

This is a reproduction of a library book that was digitized by Google as part of an ongoing effort to preserve the information in books and make it universally accessible.

Google™ books

<http://books.google.com>

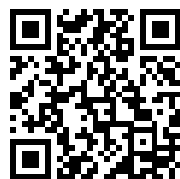

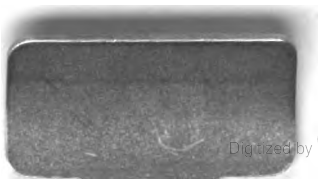
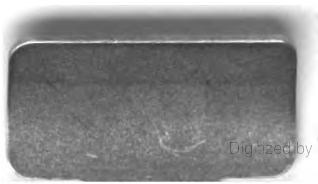



The Chapin Book

of

Genealogical Data

With Brief Biographical Sketches

Of the Descendants of
Deacon Samuel Chapin

Compiled By

GILBERT WARREN CHAPIN

VOL. II

EIGHTH TO TWELFTH GENERATION

587

Bentley Historical
Library
University of Michigan

Published and Copyrighted
By the

Chapin Family Association
Hartford Connecticut

MCMXXIV

EIGHTH GENERATION

GEORGE NEVERS 1-1-1-1-4-3-4-2.

son Roderick & Melissa (**Sykes**) Nevers, of Hartford.

b. Jan. 4, 1839, Buffalo, N. Y., d. Nov. 11, 1913, Hartford, Conn.

m. Apr. 11, 1865, Willimantic, Conn., **Julia Spafford Hosmer**, b. Apr. 18, 1835, d. Apr. 24, 1897.

Children: **NEVERS**.

- * 1 Jessie Ione b. July 23, 1866. d.
- * 2 Hattie Hosmer b. July 9, 1871. d.

ANNIE MELISSA NEVERS 1-1-1-1-4-3-4-3.

dau. Roderick & Melissa (**Sykes**) Nevers, of Hartford, Conn.

b. Feb. 10, 1841, Springfield, Mass., d. May 8, 1923, Hartford.

m. Oct. 22, 1862, Hartford, **Joel Rockwell Holcomb**, b. Nov. 14, 1827, d. July 26, 1894.

Children: **HOLCOMB**.

- 1 George Nevers b. Oct. 1, 1863. d.
- 2 Annie Louise unm. b. Oct. 1, 1865. d.

HARRIETT MABEL CHAPIN 1-1-1-4-1-3-5-2.

dau. Lorenzo & Bethiah (**Miller**) Chapin.

b. Sept. 10, 1816, d. May 13, 1894.

m. Mch. 5, 1837, **David M. Gregg**.

Children: **GREGG**.

- 1 Nancy Bethiah b. May 4, 1838. d. Apr. 1845.
- 2 Ann Mariah b. Apr. 23, 1840. d.
- 3 Charles Clark b. Sept. 21, 1841. d.
- 4 Rachel Flora b. Nov. 5, 1843. d.
- 5 Harriett Jane b. Dec. 25, 1847. d.

CHARLES W. H. CHAPIN 1-1-1-4-1-3-5-3.

son Lorenzo & Bethiah (**Miller**) Chapin.

b. Aug. 18, 1818, d.

m. Nov. 9, 1845, **Phebe Jane Pierce**, dau. Clement & Nancy Farr (**Nott**) Pierce, b. Mch. 7, 1823, Poultney, Vt., d. Jan. 26, 1888, Cawker City, Kan.

Children: **CHAPIN.**

- | | | | |
|-----|-----------------|-------------------|--------------------------|
| 1 | Guilford Baily | b. Apr. 5, 1848. | d. |
| * 2 | Julia Clarabell | b. Nov. 5, 1852. | d. |
| 3 | Amos Elwin | b. June 12, 1854. | d. July 9, 1871, Kansas. |
| 4 | Abyram Charles | b. June 26, 1857. | d. Jan. 10, 1862. |
| * 5 | Linnetta | b. June 30, 1858. | d. |
| 6 | Carrie | b. Nov. 14, 1860. | d. Apr. 26, 1862. |
| 7 | Emma May | b. May 8, 1863. | d. Aug. 30, 1874. |
- Mr. Chapin "one of God's true noble men."

SAMUEL CHAPIN

1-1-1-4-1-3-5-5.

son Lorenzo & Bethiah (Miller) Chapin.

b. May 27, 1825, d. Oct. 29, 1915.

m. Aug. 17, 1851, Lydia Van Fleet, b. Jan. 22, 1832, d. July 15, 1915.

Children: **CHAPIN.**

- | | | | | |
|-----|--------------------|--------------------|----|-------|
| 1 | Alma Elizabeth | b. Apr. 13, 1853. | d. | 1875. |
| 2 | Sedley Edmond | b. Nov. 5, 1854. | d. | |
| 3 | George Bevere | b. Sept. 5, 1856. | d. | |
| 4 | Blanch Edna | b. Sept. 15, 1860. | d. | 1861. |
| 5 | Squire Elmer | b. Jan. 22, 1863. | d. | 1872. |
| 6 | Grace Mabel | b. Mch. 3, 1868. | d. | 1868. |
| * 7 | Katherine Rosamond | b. Dec. 13, 1870. | d. | |

DANIEL M. CHAPIN

1-1-1-4-1-3-5-6.

son Lorenzo & Bethiah (Miller) Chapin.

b. Dec. 17, 1827, d.

m. Unknown.

Children: **CHAPIN.**

- | | | | | | |
|---|------------------|---|---------|---|---------|
| 1 | Daniel Goldthast | 2 | Louella | 3 | Lillian |
|---|------------------|---|---------|---|---------|

JAMES WRIGHT CHAPIN

1-1-1-4-1-3-9-1.

son Daniel & Anna (Wright) Chapin, of Indianapolis, Ind.

b. Nov. 18, 1825, d. Sept. 30, 1906.

1st m. 1851, Mary Ann Durst, d. 1853.

Children: **CHAPIN.**

- | | | | |
|---|--------------|-------------------|----|
| 1 | Carrie Durch | b. Aug. 28, 1852. | d. |
|---|--------------|-------------------|----|
- 2nd m. 1857, Annie Brown Smith, b. 1837, d. 1894.

Children: **CHAPIN.**

- | | | | |
|---|-------------|-------------------|---------------|
| 2 | Maggie | b. Apr. 21, 1858. | d. Oct. 1858. |
| 3 | William Gad | b. Sept. 6, 1859. | d. |
| 4 | Mary Alice | b. Aug. 8, 1861. | d. |
| 5 | Paul Henry | b. Jan. 17, 1865. | d. |

NEALY ADOLPHUS CHAPIN

1-1-1-4-1-3-10-1.

son Ebenezer & Katherine (Dagget) Chapin, of Kirkwood, Ill.

b. Jan. 29, 1828, d. Mch. 30, 1899.

m. Jan. 29, 1852, Swan Creek, Ill., Olive Cordelia Perry, b. 1829, d. 1901.

Children: **CHAPIN.**

- | | | | |
|-----|-------------------|-------------------|-------------------|
| 1 | William Adolphus | b. Oct. 31, 1852. | d. Sept. 4, 1868. |
| * 2 | Eben Hubert | b. Nov. 21, 1854. | d. Feb. 8, 1909. |
| * 3 | Florence | b. Dec. 9, 1856. | d. |
| * 4 | Kate Bertha | b. Sept. 9, 1859. | d. |
| * 5 | Frederick Lincoln | b. June 16, 1863. | d. |
| * 6 | Jennie Mary | b. Dec. 11, 1865. | d. |
| * 7 | Laura Annie | b. Apr. 4, 1869. | d. |
| † 8 | William Robert | b. Mch. 24, 1875. | d. Dec. 5, 1905. |

† 8 m. June Pierce Mott. No children.

PATRICK HENRY CHAPIN

1-1-1-4-1-3-10-2.

son Ebenezer & Katherine (Dagget) Chapin.

b. Aug. 22, 1834, d. 1886.

m. Apr. 9, 1860, Oquawka, Ill., Mary Louise Wadleigh, b. 1837.

Children: **CHAPIN.**

- | | | | |
|-----|---------------|-------------------|-------------------|
| * 1 | Frank Beverly | b. Nov. 28, 1862. | d. |
| 2 | Maud | b. June 11, 1864. | d. May 11, 1866. |
| * 3 | Luke W. | b. Mch. 10, 1867. | d. |
| 4 | Willis | b. Feb. 23, 1870. | d. June 29, 1874. |
| 5 | Nealy | b. Sept. 8, 1875. | d. |

JOHN EBENEZER CHAPIN

1-1-1-4-1-3-10-4.

son Ebenezer & Katherine (Dagget) Chapin.

b. Mch. 10, 1840, d.

m. May 16, 1872, Chicago, Ill., Sarah Saviela Russell, b. Dec. 15, 1845.

Children: **CHAPIN.**

- | | | | |
|---|----------------|-------------------|----|
| 1 | Mary Katherine | b. Mch. 5, 1873. | d. |
| 2 | Olive Russell | b. May 31, 1876. | d. |
| 3 | Ernest | b. Aug. 21, 1882. | d. |

REV. JAMES HENRY CHAPIN, PH. D. 1-1-1-4-1-3-13-2.

son Gustavus & Mary (**McNaughton**) Chapin, of Meriden, Conn.

b. Dec. 31, 1832, d. Mch. 14, 1892, Meriden.

1st m. July 14, 1857, St. Louis, by her brother, Rev. George S. Weaver, D. D. **Helen Marr Weaver**, d. Apr. 12, 1871.

Children: **CHAPIN.**

- | | | | |
|---|--------------|-------------------|--------------------------|
| 1 | Henry | b. | d. Only a few hours old. |
| 2 | Helen | b. | d. Only a few hours old. |
| 3 | Mary Asenath | b. Dec. 20, 1863. | d. Feb. 27, 1904. |

2nd m. July 29, 1878, **Kate Alabama S. Lewis**, of Meriden, b. May 8, 1851.

Children: **CHAPIN.**

- | | | | |
|---|---------------|-------------------|----------------------------------|
| 4 | Harriet Lewis | b. June 21, 1882. | d. June 21, 1882, Meriden, Conn. |
|---|---------------|-------------------|----------------------------------|

Dr. James Henry Chapin was a Universalist minister with many avocations as well. His first pastorate was in Pekin, Ill. from 1859-1863, and the second in Meriden, Conn. 1873-1885. Between them stretched a decade packed with a bewildering variety of occupations including two years as professor of physical sciences at St. Lawrence University and a trip to Europe. During his Meriden pastorate, he served seven years as superintendent of schools and published a volume of religious essays. Resigning on account of failing health, he established a reputation of a globe trotter, traveling 36,000 miles in 303 days. He later published a volume of sketches of travel in China and Japan. He was elected to the Connecticut House of Representatives. Later he served on the Topographical Survey of Conn.

Dr. Chapin has been styled one of the ablest, most active, and widely traveled of the Chapin Family.

ELIZABETH ALVIRA CHAPIN 1-1-1-4-1-3-13-3.

dau. Gustavus & Mary (**McNaughton**) Chapin.

b. Apr. 11, 1835, d. Oct. 13, 1873.

m. May 21, 1858, **Henry Stump.**

Children: **STUMP.**

- | | | | | |
|-----|-------|-------------------|----|-------|
| 1 | Henry | b. Dec. 30, 1869. | d. | 1870. |
| † 2 | Cyrus | b. June 21, 1872. | d. | |

† 2 was adopted by Sarah E. Chapin (1-1-1-4-1-3-13-7), and took the name of Chapin.

CYRUS CHAPIN

1-1-1-4-1-3-13-6.

son Gustavus & Mary (**McNaughton**) Chapin, of Denver,
Colo.

b. July 2, 1842, d.

1st m. 1873, **Mary Elizabeth Stockton**, b. 1845, d.
1882.

Children: **CHAPIN**.

1 Albert Claud b. Oct. 3, 1875. d. May 13, 1877.

2 Sarah Eldora b. May 23, 1878. d.

2nd m. 1884, **Martha Rebecca Musgrove**, b. 1859.

Children: **CHAPIN**.

3 Susan Mary b. Apr. 14, 1885. d.

4 Elanor Ruth b. Feb. 6, 1892. d.

SARAH E. CHAPIN

1-1-1-4-1-3-13-7.

dau. Gustavus & Mary (**McNaughton**) Chapin.

b. Feb. 7, 1846, d.

m. July 22, 1885, **Theodore T. Perry**, of Girard, Kan.

Children: **PERRY**.

No children. Adopted Cyrus Stump, son of Henry & Elizabeth
(Chapin) Stump 1-1-1-4-1-3-13-3-2. He took name of Chapin.

NEWTON CHAPIN

1-1-1-4-1-3-13-8.

son Gustavus & Mary (**McNaughton**) Chapin, of Mon-
mouth, Ill.

b. Aug. 31, 1848, d. 1907.

m. Dec. 20, 1869, **Ella Claycomb**.

Children: **CHAPIN**.

1 Grace b. Sept. 15, 1877. d.

2 Guy b. Apr. 3, 1879. d.

3 Benjamine b. Jan. 22, 1881. d.

4 George b. Oct. 15, 1883. d.

5 Fern b. June 3, 1894. d.

EMMA VIRGINIA CHAPIN

1-1-1-4-1-3-13-10.

dau. Gustavus & Mrs. Eliza (**Parkinson**) (**Babbitt**) Chapin,
of Denver, Colo. & Baltimore, Md.

b. Aug. 14, 1855, Oquawka, Ill., d.

m. Feb. 13, 1879, Oquawka, Ill., **John Sprout Firoved**, of
Monmouth, Ill.

Children: **FIROVED.**

- * 1 Nina Ethel b. Oct. 3, 1880. d.
 2 "Helen" Jennie
 Kirkwood b. Sept. 12, 1882. d. Feb. 1890.
 3 Fred Chapin unm. b. May 5, 1884. d.

WALTER S. CHAPIN

1-1-1-4-1-3-14-1.

son James Chapin.

b. Mch. 28, 1842, d. Mch. 25, 1900.

m. Apr. 18, 1870, **Mary C. Thomas**, b. 1850.Children: **CHAPIN.**

- 1 Maud b. Nov. 1, 1871. d.
 2 James b. Dec. 21, 1873. d.
 3 Frank b. Sept. 15, 1879. d.
 4 Henry b. Dec. 12, 1889. d.

FLORA A. CHAPIN

1-1-1-4-1-3-14-2.

dau. James Chapin.

b. Oct. 30, 1845, d.

m. July 26, 1866, **John C. Archer**, b. Oct. 27, 1842.Children: **ARCHER.**

- 1 Nettie Lena b. Oct. 1, 1867. d.
 2 Blanche L. b. Oct. 18, 1872. d.
 3 Maud Eugenie b. Oct. 7, 1874. d.

ISAAC C. CHAPIN

1-1-1-4-1-5-6-1.

son Elijah Hubbell & Sophia (**Dewell**) Chapin.b. Nov. 18, 1834, Burlington Flats, N. Y., d. Oct. 30, 1912,
 Oneonta, N. Y.1st m. Oct. 6, 1858, West Burlington, N. Y., **Lucy Breese**,
 b. Dec. 16, 1837, d. Feb. 23, 1906.Children: **CHAPIN.**

- * 1 Fred Breese b. Apr. 28, 1860. d.

2nd m. Oct. 3, 1907, **Ida Pasco**. No children.**JAMES H. CHAPIN**

1-1-1-4-1-5-6-3.

son Elijah Hubbell & Sophia (**Dewell**) Chapin, of Burling-
 ton Flats, N. Y.

b. Jan. 19, 1845, Burlington Flats, d.

m. Oct. 1865, **Candace E. Bliss**, dau. of Seth L. &
 Miranda (Caswell) Bliss, b. Aug. 23, 1845, d. July 16,
 1922, ae. 76.

Children: **CHAPIN.**

* 1 Floyd b. Aug. 7, 1873. d.

CHARLES ALBERT CHAPIN

1-1-1-4-1-6-5-1.

son Volney & Chloe (Sloan) Chapin, of Ann Arbor, Mich.
 b. Aug. 1, 1830, Ogdensburgh, N. Y., d. Dec. 28, 1886, Ann Arbor.
 m. Oct. 9, 1855, Ann Arbor, Frances Eliza Kingsley, dau. James & Lucy Ann (Clark) Kingsley, b. Apr. 3, 1833, Ann Arbor, d. May 30, 1909.

Children: **CHAPIN.**

† 1 Lucy Evelena	b. June 11, 1856.	d.	
† 2 Volney Albert	b. Sept. 19, 1857.	d.	
† 3 Mary Frances	b. June 7, 1861.	d. Feb. 21, 1912,	Ann Arbor.

† 1 Assistant to Secretary, University of Michigan, Ann Arbor.
 † 2 Assistant in Law Library, Ann Arbor.
 † 3 was an artist of marked ability in water color, oil and on china; a prominent member of the Art Club, of Ann Arbor.
 Mr. Chapin, choosing a commercial rather than a professional life, graduated 1852 from Detroit Commercial College and engaged in paper and lumber business. He was vestryman, secretary and treasurer of St. Andrew's Church; a Mason, City Recorder and Alderman.

VOLNEY CHAPIN, JR.

1-1-1-4-1-6-5-2.

son Volney & Chloe (Sloan) Chapin, of Niles & Ann Arbor, Mich. & Chicago, Ill.
 b. July 15, 1834, Ann Arbor, d. July 7, 1872, Ann Arbor.
 m. Oct. 5, 1859, Buffalo, N. Y., Emma C. Reese, dau. Gilbert & Maria Reese, b. Oct. 5, 1837, Syracuse, N. Y., d. Feb. 13, 1911, St. Louis, Mo.

Children: **CHAPIN.**

1 Charles Gilbert	b. Aug. 22, 1860.	J. Feb. 16, 1863, Chicago
† 2 Theodore Reese	b. Jan. 2, 1863.	d.
3 Volney	b. Mch. 24, 1867.	d. June 11, 1882, Ann Arbor.

† 2 m. June 12, 1893, Grand Rapids, Hattie E. Fanrot. Living in 1904, Paducah, Ky. No children.

MARY MAY CHAPIN

1-1-1-4-1-6-5-4.

dau. Volney & Chloe (**Sloan**) Chapin, of St. Johns & Old Mission, Mich.

b. Oct. 8, 1845, Ann Arbor, Mich., d. Nov. 7, 1920, Ann Arbor.

m. Jan. 14, 1864, Ann Arbor, **Samuel Snow Walker**, son Alvah H. & Minerva (Snow) Walker, b. June 11, 1841, Fredonia, N. Y., d. Dec. 9, 1909, Old Mission.

Children: **WALKER**.

- | | | | |
|-----|--------------|-------------------|----|
| 1 | Susie May | b. May 16, 1865. | d. |
| † 2 | Mary Eloise | b. Aug. 13, 1869. | d. |
| * 3 | Minerva Snow | b. Apr. 6, 1871. | d. |

- † 2 Took degree A.B. from University of Michigan, 1893; on staff of Health Service as Assistant Physician, University of Michigan.
 Samuel Snow Walker, degree B.S. from University of Michigan, 1861.

FREDERICK S. CHAPIN

1-1-1-4-1-6-7-2.

son Norman & Caroline (**Hubbell**) Chapin, of Ann Arbor, Mich.

b. Nov. 22, 1848, d. July 15, 1915, Ann Arbor.

m. Oct. 1874, **Katherine Goetz**, b. Mch. 1, 1855.

Children: **CHAPIN**.

- | | | | |
|-----|------------|--------------------|----|
| † 1 | Edward J. | b. Sept. 17, 1875. | d. |
| 2 | Frank H. | b. Feb. 23, 1878. | d. |
| 3 | William G. | b. May 15, 1883. | d. |

- † 1 m. May 1900, Etta M. Lennon, of Ann Arbor.

JAMES H. HEATON

1-1-1-4-2-5-1-1.

son Nathan & Susan Luana (**Hart**) Heaton, of Harford, N. Y.

b. 1820, Harford, d. 1880, Woodstock, Ill.

m. 1841, Caroline, N. Y., **Abigail S. Tobey**.

Children: **HEATON**.

- | | | | |
|---|--------|----------|----------|
| 1 | Nathan | b. 1845. | d. 1885. |
| 2 | Nat | b. 1850. | d. |

CAROLINE O. HEATON

1-1-1-4-2-5-1-2.

dau. Nathan & Susan Luana (**Hart**) Heaton, of Harford, N. Y.

b. 1822, Harford, d. 1890, Canandaigua, N. Y.

m. Cortland Co., N. Y., **William H. Richardson**.

Children: **RICHARDSON.**

- * 1 Caroline Frances b. Aug. 28, 1844. d.
 † 2 Adeline Hart b. Dec. 12, 1847. d.
 * 3 Julia Phoebe b. Oct. 20, 1849. d.
 † 4 William Heaton b. Sept. 17, 1855. d. 1890.
- † 2 m. John Benham.
 † 4 m. Dec. 1882, Minnesota, Mary Harb.

LUANA LOLA HEATON

1-1-1-4-2-5-1-3.

dau. Nathan & Susan Luana (**Hart**) Heaton, of Harford, N. Y.

- b. 1824, Harford, d. Jan. 19, 1886, ae. 61, New York.
 m. Jan. 20, 1842, Cortland, N. Y., **Hiram John Messenger**,
 b. 1816, Virgil, N. Y., d. 1897, ae. 80, Cortland.

Children: **MESSINGER.**

- * 1 Luana Augusta b. Nov. 9, 1842. d.
 * 2 Nathan Heaton b. Feb. 1, 1846. d. June 19, 1907.
 † 3 Henry Augustus b. June 3, 1848. d. 1900.
 4 Hiram John b. July 6, 1855. d.
- † 3 m. Lena Merrill.

ADELINE M. HEATON

1-1-1-4-2-5-1-4.

dau. Nathan & Susan Luana (**Hart**) Heaton, of Harford, N. Y. & Springfield, Ill.

- b. Nov. 2, 1835, Harford, d.
 m. Dec. 9, 1858, Canandaigua, N. Y., **George W. Brown**, d.
 Mch. 9, 1890.

Children: **BROWN.**

- 1 Fanny Melissa b. May 21, 1870. d.

SAMUEL COLLINS HART

1-1-1-4-2-5-4-1.

son Theodore Ephraim & Eliza (**Collins**) Hart.

- b. May 20, 1828, Harford, N. Y., d.
 m. **Catharine M. Buell**.

Children: **HART.**

- 1 Caroline Maria b. Mch. 24, 1863. d.
 2 Edna Augusta b. Dec. 22, 1864. d.
 3 Olive **Eliza** b. Aug. 26, 1867. d.
 4 Miriam Louise b. Mch. 27, 1871. d.

THEODORE HENRY HART 1-1-1-4-2-5-4-3.

son Theodore Ephraim & Eliza (**Collins**) Hart.

b. Jan. 26, 1831, Harford, N. Y., d. Apr. 12, 1861, ae. 30.

m. Oct. 11, 1859, **Caroline S. Stone**, of Philadelphia.

Children: **HART**.

1 Theodore Henry b. Aug. 11, 1860. d.

EUGENE EDWARDS 1-1-1-4-2-5-7-3.

son Rufus & Orphia Harriet (**Hart**) Edwards, of Kinsley,
Kan.

b. Feb. 24, 1841, Homer, N. Y., d.

m. Unknown.

Children: **EDWARDS**.

1 Charles R. b. Dec. 6, 1880. d.

2 Marion E. b. Apr. 3, 1885. d.

WILLIAM C. EDWARDS 1-1-1-4-2-5-7-5.

son Rufus & Orphia Harriet (**Hart**) Edwards, of St. Paul,
Minn.

b. Aug. 23, 1846, Virgil, N. Y., d.

m. Unknown.

Children: **EDWARDS**.

1 William Rufus b. July 24, 1875. d.

2 Benjamin K. b. Apr. 7, 1880. d.

CAROLINE E. EDWARDS 1-1-1-4-2-5-7-6.

dau. Rufus & Orphia Harriet (**Hart**) Edwards, of Oneonta,
N. Y.

b. Apr. 12, 1849, Virgil, N. Y., d.

m. **A. B. Tobey**.

Children: **TOBEY**.

1 Henry E. b. Jan. 11, 1875. d.

2 Katharine H. b. Mch. 10, 1885. d.

HENRY CHAPIN 1-1-1-4-3-6-1-2.

son Merrick W. & Rebecca A. (**Green**) Chapin, of Center-
brook.

b. May 9, 1843, Hartford, d. Mch. 16, 1898, Hartford.

m. May 14, 1868, Hartford, **Annie C. Davis**, dau. Isaac
Parks & Mary (Thompson) Davis, b. Dec. 16, 1849,
Mansfield, Conn., d. Sept. 15, 1909, Hartford, Conn.

Children: **CHAPIN.**

- | | | | |
|---|--------------------|------------------------|-------------------|
| 1 | Minnie Davis | b. Oct. 1, 1869. | d. Aug. 17, 1881. |
| 2 | Harry Starr | b. Feb. 22, 1871. | d. July 31, 1881. |
| 3 | Frederick Percival | b. Nov. 23, 1873. | d. |
| 4 | Charles Herbert | b. Mch. 15, 1875. | d. |
| 5 | Florence Louise | b. Sept. 10, 1876. | d. |
| | unm. | | |
| 6 | Alice Vivian | unm. b. Dec. 17, 1879. | d. |
| 7 | William Edward | b. July 12, 1884. | d. |
| 8 | Jane Davis | b. Oct. 23, 1889. | d. |

ANNA MORGAN CHAPIN

1-1-1-4-3-6-1-3.

dau. Merrick W. & Rebecca A. (**Green**) Chapin, of Barrington, R. I.

b. Aug. 24, 1844, Hartford, Conn., d.

m. Jan. 24, 1866, Hartford, **Francis W. Burr**, son Norman Burr, b. Apr. 19, 1840, d. Apr. 1888.

Children: **BURR.**

- | | | | |
|-----|-------------------|----------------------|-------------------------------|
| * 1 | Louis Chapin | b. Nov. 17, 1867. | d. |
| 2 | Frances Beresford | b. Oct. 22, 1869/70. | d. July 1870/71. |
| 3 | Anna Elizabeth | b. Aug. 19, 1875. | d. Jan. 12, 1921, Barrington. |
| | unm. | | |

Francis W. Burr's father was for many years editor and publisher of the Christian Secretary.

ALBERT DUDLEY CHAPIN

1-1-1-4-3-6-1-4.

son Merrick W. & Rebecca A. (**Green**) Chapin, of Hartford, Conn.

b. Nov. 21, 1846, Hartford, d. Dec. 7, 1921.

m. May 20, 1869, Hartford, **Helen M. Williams**, dau. Joseph & Anna S. Williams, b. Nov. 18, 1842, d. Nov. 30, 1916.

Children: **CHAPIN.**

- | | | | |
|-----|----------------|-------------------|-------------------|
| * 1 | Merrick Warren | b. Mch. 29, 1870. | d. |
| 2 | Helen W. | b. Apr. 1, 1874. | d. Jan. 26, 1902. |
| * 3 | Robert Dudley | b. May 20, 1876. | d. |

FREDERICK PERCIVAL CHAPIN

1-1-1-4-3-6-1-6.

son Merrick W. & Rebecca A. (**Green**) Chapin, of Chicago.

b. Apr. 26, 1850, d.

m. **Eleanor Bixby**.

Children: **CHAPIN.**

- | | | | |
|---|------------|----|----|
| 1 | William B. | b. | d. |
| 2 | Anna E. | b. | d. |

REV. WILLIAM MERRICK CHAPIN 1-1-1-4-3-6-1-7.

son Merrick W. & Rebecca A. (**Green**) Chapin, of Barrington, R. I.

b. Aug. 30, 1852, Hartford, Conn., d. Mch. 8, 1921, Barrington.

1st m. Nov. 12, 1885, Barrington, **Stella Walcott**, of Barrington, b. Feb. 9, 1863, d. Apr. 29, 1897.

Children: **CHAPIN.**

- | | | | |
|-----|-----------------|-------------------|----|
| 1 | Harriet Mildred | b. Nov. 27, 1886. | d. |
| † 2 | Rebecca Starr | b. May 1, 1891. | d. |
| 3 | Walcott | b. Aug. 22, 1893. | d. |

† 2 m. Reginald S. Fisk, of Drummontville, Can.

2nd m. **Alice Briggs.**

GEORGE WARREN CHAPIN 1-1-1-4-3-6-1-8.

son Merrick W. & Rebecca A. (**Green**) Chapin, of Harwinton, Conn.

b. Apr. 7, 1854, Hartford, Conn., d.

m. Oct. 27, 1886, Waterbury, Conn., **Mary Sevier Terrell**, of Naugatuck, Conn., b. May 22, 1855.

Children: **CHAPIN.**

- | | | | |
|---|--------------|------------------|----|
| 1 | Mary Beecher | b. May 24, 1888. | d. |
|---|--------------|------------------|----|

JOHN REUBEN CHAPIN 1-1-1-4-3-6-2-2.

son Hon. Loring Dudley & Emeline A. (**Thurber**) Chapin, of Rahway, N. J. & Buffalo, N. Y.

b. Jan. 2, 1823, Providence, d. Nov. 12, 1894, Buffalo.

m. Aug. 22, 1848, New York, N. Y., **Martha Carson Shannon**, dau. John & Elizabeth (Wade) Shannon, b. Apr. 11, 1822, d. Dec. 6, 1910.

Children: **CHAPIN.**

- | | | | |
|-----|---------------------|-------------------|-------------------|
| 1 | Henry Albert | b. Dec. 15, 1849. | d. Mch. 21, 1857. |
| * 2 | Harriet Elizabeth | b. Oct. 1, 1851. | d. |
| * 3 | Freelove Thurston | b. Jan. 17, 1853. | d. July 9, 1895. |
| 4 | Isabella Westervelt | b. July 15, 1855. | d. Apr. 17, 1857. |
| * 5 | Will Emerson | b. May 25, 1857. | d. |
| * 6 | Charles Pierson | b. Mch. 26, 1860. | d. |

- 7 Harry Stephens b. May 1, 1862. d. June 15, 1914.
unm.
- 8 Carrie Boggs b. May 1, 1862. d.

Mr. Chapin received a common school education and studied law, but took up art. He was a pioneer in periodical illustrations in the United States. In 1863 he made designs for the new series of bills for the National currency. He was the founder of the Art Department of Harper's Magazine, and was the oldest living illustrator in the United States at time of his death.

CHARLES LORING CHAPIN

1-1-1-4-3-6-2-5.

son Hon. Loring Dudley & Emeline A. (Thurber) Chapin,
of Springfield, Mass.

b. Nov. 25, 1828, Providence, R. I., d. Sept. 14, 1896, Philadelphia, Pa.

m. Apr. 24, 1852, New York, N. Y., **Frances Matilda Quinn**,
b. Feb. 23, 1830, d. Mch. 14, 1907, Philadelphia.

Children: **CHAPIN**.

- * 1 Frances Amelia b. May 23, 1854. d. Jan. 12, 1881.
- * 2 Charles Eagan b. July 14, 1859. d.
- 3 Henry Albert b. Mch. 18, 1865. d.
- 4 Maria Osborne b. June 14, 1868. d. Oct. 4, 1877.

Professor Charles Loring Chapin was at his death the oldest living electrician in the country, showing a continued service of over fifty years, having introduced the Morse system into Europe at the age of nineteen, exhibiting it before Emperor Nicholas of Russia, and also building the first telegraph line in Europe from Bremen to Cuxhaven. He was for many years superintendent of New York City's Fire Alarm System.

EMMA LUCINDA CHAPIN

1-1-1-4-3-6-2-6.

dau. Hon. Loring Dudley & Emeline Aurelia (Thurber)
Chapin.

b. Mch. 13, 1835, d. Sept. 4, 1907.

m. June 11, 1863, **Edwin Chapin**, 1-2-4-11-4-2-6, b. Nov. 6,
1833.

Children: **CHAPIN**.

See male line.

ALFRED SILVESTER MILLER 1-1-1-4-3-8-6-1.

son J. B. & Elizabeth (Corbin) Miller.

b. Jan. 24, 1840, d. Jan. 1907, Winona, Minn.

m. Mch. 24, 1869, Winona, **Mary E. Henderson**, b. Mch. 1843.Children: **MILLER**.

- | | | | |
|-----|------------------|-------------------|------------------|
| 1 | Alfred Donaldson | b. July 24, 1870. | d. Sept. 1870. |
| 2 | Clarence Emile | b. June 10, 1872. | d. May 28, 1900. |
| 3 | William Oakley | b. Nov. 25, 1877. | d. |
| * 4 | Evangeline | b. Aug. 9, 1879. | d. |
| 5 | Victor Hugo | b. Aug. 5, 1884. | d. |
| 6 | James Freeman | b. Apr. 3, 1887. | d. |

MARY ELIZA MILLER 1-1-1-4-3-8-6-2.

dau. J. B. & Elizabeth (Corbin) Miller.

b. Apr. 27, 1844, d. Nov. 6, 1905, Austin, Minn.

m. 1876, Winona, Minn., **Henry Orlando Basford**,
b. Apr. 22, 1838.Children: **BASFORD**.

- | | | | |
|-----|--------------|-------------------|-----------------------|
| * 1 | Harry Miller | b. Feb. 13, 1878. | d. |
| 2 | Helen Louise | b. Aug. 18, 1881. | d. Mch. 1889, Austin. |

CHARLES B. FERRY 1-1-1-4-6-2-4-2.

son Adolphus & Orpha (Benham) Ferry, of Becket.

b. Aug. 1829, d.

m. **Emily**, of Chester, Mass.Children: **FERRY**.

- | | | | |
|---|--------------|----|----|
| 1 | Gideon Lewis | b. | d. |
|---|--------------|----|----|

ORPHA D. FERRY 1-1-1-4-6-2-4-3.

dau. Adolphus & Orpha (Benham) Ferry, of Becket.

b. Jan. 1832, d.

m. **David McElwain**, of Becket.Children: **McELWAIN**.

- | | | | | | |
|---|--------|---|----------|---|---------------|
| 1 | Reuben | 2 | Cornelia | 3 | Charles Henry |
| 4 | David | 5 | Herbert | | |

CHARLES F. CLARK 1-1-1-4-6-2-6-1.

son Erastus & Lucy R. (Ferry) Clark, of Granby, Mass.

b. June 25, 1828, Granby, d. Dec. 8, 1911, Granby.

m. Oct. 14, 1852, Granby, **Sarah A. Barton**, b. Jan. 20, 1831,
d. Mch. 20, 1919.

Children: **CLARK.**

- * 1 Charles Ruggles b. Aug. 28, 1854. d.
- 2 Lucy Antoinette b. Aug. 8, 1856. d.
- 3 Marion Barton b. Aug. 2, 1858. d.
- 4 Emma Louise b. Nov. 17, 1860. d. Jan. 8, 1911.
- 5 Jessie Williams b. Feb. 22, 1863. d. Mch. 16, 1888.
- * 6 William Bardwell b. Feb. 14, 1865. d.
- † 7 Clinton b. June 7, 1868. d. Jan. 16, 1916.
- * 8 Edward Thornton b. Feb. 4, 1871. d.
- 9 Charlotte Agnes b. Apr. 28, 1873. d. June 25, 1913.

† 7 m. July 5, 1900, Mary C. Hoagland, Bridgton, N. J.

SARAH C. CLARK

1-1-1-4-6-2-6-2.

dau. Erastus & Lucy R. (**Ferry**) Clark, of Chicago.

b. Nov. 7, 1831, d. Nov. 1908.

m. **Andrew Moody**, of Granby, d. Sept. 16, 1897.

Children: **MOODY.**

- * 1 William Otis b. d.

WILLIAM DWIGHT BARTON

1-1-1-4-6-3-5-1.

son Phineas Dwight & Eunice Chapin (**Preston**) Barton,
of Granby, Mass.

b. Sept. 26, 1824, Granby, d. Nov. 27, 1886, Granby.

m. June 16, 1853, Springfield, **Mary Elizabeth Fuller**, d.
Aug. 30, 1893.

Children: **BARTON.**

- 1 Ella Maria b. d.
- * 2 Carrie Louise b. Nov. 12, 1861. d. Jan. 1, 1916.
- 3 William Dwight b. d.

JAMES HARVEY BARTON

1-1-1-4-6-3-5-2.

son Phineas Dwight & Eunice Chapin (**Preston**) Barton,
of Granby & Springfield.

b. Sept. 23, 1826, Granby, d.

m. Nov. 27, 1856, Granby, **Susan Warner**. b. June 22, 1835.

Children: **BARTON.**

- * 1 Edwin Warner b. Mch. 30, 1859. d.
- * 2 Homer Rollin b. May 11, 1864. d.
- † 3 Mellie Warner b. Sept. 9, 1869. d.

† 3 m. May 31, 1894, E. D. Burnham.

ASAPH PRESTON BARTON

1-1-1-4-6-3-5-3.

son Phineas Dwight & Eunice Chapin (**Preston**) Barton,
of Granby, Mass. & Toledo, Ohio.

b. Aug. 15, 1828, Granby, d. Jan. 24, 1912, Toledo.

m. Sept. 28, 1856, Springfield, Mass., **Eunice Augusta Fuller**,

† b. May 14, 1837, d. Sept. 30, 1906.

Children: **BARTON**.

1	Frank Dwight	b. Jan. 20, 1859.	d. July 26, 1877.
† 2	Etta Louise	b. Feb. 14, 1862.	d.

† 2 m. Sept. 28, 1881, Granby, George Rich, of Toledo.

ALVIN BARTON

1-1-1-4-6-3-5-4.

son Phineas Dwight & Eunice Chapin (**Preston**) Barton,
of Granby, Mass., & Knoxville, Tenn.

b. July 30, 1831, Granby, d. July 12, 1885, Knoxville.

m. Jan. 1, 1867, Knoxville, **Sue Boyd**, b. Oct. 17, 1844.

Children: **BARTON**.

1	Alvin	b. Nov. 10, 1867.	d. Dec. 6, 1900.
* 2	Walter	b. Jan. 11, 1868.	d.

REV. WALTER BARTON

1-1-1-4-6-3-5-5.

son Phineas Dwight & Eunice Chapin (**Preston**) Barton, of
Granby & Hyde Park, Mass.

b. May 5, 1833, Granby, d. Mch. 29, 1896, Hyde Park.

m. Aug. 6, 1861, Hadley, **Mattie M. Smith**, b. Feb. 14, 1833,
d. Dec. 29, 1889.

Children: **BARTON**.

1	Mary Louise	b. Nov. 25, 1863.	d.
† 2	Minnie May	b. May 13, 1867.	d.

† 2 m. June 14, 1893, Thomas H. Foote, of California.

CLARISSA WRIGHT BARTON

1-1-1-4-6-3-5-6.

dau. Phineas Dwight & Eunice Chapin (**Preston**) Barton,
of Granby.

b. Mch. 29, 1835, Granby, d. Sept. 19, 1869, West Suffield,
Conn.

m. Sept. 4, 1861, Granby, **Rev. Stephen Harris**, b. Jan. 27,
1830, d. June 27, 1874, killed by cars at Athol, Mass.

Children: **HARRIS.**

- | | | | | |
|-----|----------------|-------------------|----|-------|
| † 1 | Alice Barton | b. July 23, 1862. | d. | |
| 2 | Eunice Preston | b. July 20, 1864. | d. | 1868. |
| 3 | Stephen | b. | d. | |

† 1 m. Jan. 24, 1884, Rev. George Smyth. 2 children. Harriet b. Jan. 19, 1885. William. Rev. George Smyth was a missionary to China. They met on board ship en route to China and were married after landing at China.

OLIVE MARIA BARTON

1-1-1-4-6-3-5-8.

dau. Phineas Dwight & Eunice Chapin (Preston) Barton, of Granby.

b. July 21, 1839, Granby, d. Apr. 13, 1921.

m. Apr. 16, 1860, Granby, **Eugene M. Warner**, b. June 15, 1836, d. Feb. 9, 1913.

Children: **WARNER.**

- | | | | |
|---|-------------|--------------------|----|
| 1 | Lulu Barton | b. Sept. 20, 1863. | d. |
| 2 | Nettie M. | b. June 8, 1865. | d. |

ELLEN CLARISSA KELLOGG

1-1-1-4-6-3-6-2.

dau. David & Portia (Preston) Kellogg.

b. Feb. 7, 1829, d. Apr. 26, 1897.

m. May 15, 1851, **George H. Brown**.

Children: **BROWN.**

- | | | | |
|---|-------|-------------------|-------------------|
| 1 | Henry | b. Jan. 17, 1856. | d. Feb. 22, 1856. |
|---|-------|-------------------|-------------------|

SIMEON KELLOGG

1-1-1-4-6-3-6-4.

son David & Portia (Preston) Kellogg, of Granby, Mass.

b. Dec. 13, 1832, Granby, d. June 9, 1910, Granby.

m. Jan. 22, 1868, Granby, **Harriet Pease**. b. Nov. 28, 1834.

Children: **KELLOGG.**

- | | | | |
|-----|--------------|-------------------|----|
| 1 | Mary Eliza | b. Nov. 5, 1868. | d. |
| 2 | Cora Hattie | b. Oct. 1, 1870. | d. |
| † 3 | Effie Louise | b. Feb. 12, 1873. | d. |
| 4 | Edith Jennie | b. Mch. 20, 1876. | d. |

† 3 m. Oct. 2, 1915, Perley E. Davis.

HENRY KELLOGG

1-1-1-4-6-3-6-5.

son David & Portia (Preston) Kellogg.

b. Nov. 22, 1834, d. Mch. 9, 1898.

m. May 30, 1878, **Caroline M. Bates**.

Children: **KELLOGG.**

† 1 Henry Bates b. Feb. 12, 1883. d.

† 1 m. Sept. 14, 1910, Detroit, Helen Grace Reese.

JANE MARIA KELLOGG

1-1-1-4-6-3-6-9.

dau. David & Portia (**Preston**) Kellogg, of Granby, Mass.

b. Aug. 17, 1844, Granby, d. Dec. 20, 1915, Granby.

m. Oct. 17, 1868, Granby, **Dexter R. Barnes**, b. Oct. 7, 1842,

d. Mch. 17, 1916.

Children: **BARNES.**

- | | | | |
|-----|-----------------|--------------------|-------------------|
| 1 | Ellen Maria | b. Sept. 30, 1869. | d. Mch. 2, 1871. |
| † 2 | Agnes Maria | b. Aug. 24, 1872. | d. |
| † 3 | Henry D. | b. Dec. 27, 1873. | d. Apr. 5, 1919. |
| † 4 | Addie L. | b. Aug. 30, 1875. | d. |
| 5 | Chester Simeon | b. Apr. 20, 1880. | d. Jan. 19, 1892. |
| 6 | Forrest Raymond | b. June 24, 1882. | d. Apr. 29, 1883. |

† 2 m. July 1, 1896, George L. Murray. 1 child, Chester Barnes, born July 9, 1903, died Aug. 3, 1903. They have an adopted daughter Mary Agnes, born Feb. 10, 1915.

† 3 m. Sept. 5, 1909, Leta Dickinson. No children.

† 4 m. Sept. 1, 1896, Frank L. Gleason. 2 children. Gertrude born July 8, 1897. Edith.

LURANCY S. BAGG

1-1-1-5-3-2-1-3.

dau. Oliver & Sally Burke (**Chapin**) Bagg, of Bernardston.

b. Dec. 31, 1825, d. Feb. 16, 1888.

m. Nov. 26, 1850, **Moses Aldrich**, b. June 27, 1827.

Children: **ALDRICH.**

1 Oliver Fremont b. Aug. 29, 1856. d.

ALBERT G. CHAPIN

1-1-1-5-3-3-3-9.

son Otis & Elizabeth (**Stephen**) Chapin.

b. Oct. 12, 1839, d. Mch. 19, 1900.

1st m. Oct. 24, 1865, **Mary Ann Clementine Osgood**, dau.

Warren Osgood, of Greenfield.

Children: **CHAPIN.**

1 Albert b. Feb. 13, 1868. d.

2nd m. **Amelia Miner.**

He lived many years on father's farm in Bernardston, removed to Montague, and returned to Bernardston in last years.

HORACE HART CHAPIN

1-1-1-5-3-4-12-2.

son Hart H. & Julia (Johnson) Chapin, of Rock Falls, Ill.

b. July 28, 1852, d.

m. Feb. 19, 1880, **Delia Van De Mark**, b. Nov. 4, 1854.Children: **CHAPIN**.

- | | | | |
|-----|-------------|-------------------|----|
| † 1 | Myrta J. | b. Dec. 14, 1883. | d. |
| † 2 | Pearl Henry | b. June 10, 1886. | d. |
| * 3 | Effie May | b. Apr. 3, 1889. | d. |
| 4 | Harry Hart | b. Apr. 10, 1892. | d. |

† 1 m. Dec. 22, 1910, **John L. Murray**, b. Oct. 17, 1886.† 2 m. Nov. 22, 1919, **Flora Belle Seusenbaugh**, b. Jan. 25, 1888.**(DEA.) CURTIS CHAPIN**

1-1-1-5-5-1-1-2.

son Samuel Wright & Melinda (Smith) Chapin, of Bernardston.

b. Apr. 4, 1818, d. Mch. 28, 1875.

m. Aug. 25, 1857, **Hannah Jennette Nelson**, dau. John Nelson, b. Aug. 26, 1833.Children: **CHAPIN**.

- | | | | |
|-----|-----------------|--------------------|-------------------------------|
| * 1 | Homer Curtis | b. Nov. 24, 1858. | d. |
| 2 | Cora Janette | b. Sept. 12, 1866. | d. Feb. 14, 1868. |
| † 3 | Ida Rosanna | b. Mch. 14, 1869. | d. Mch. 3, 1909, North Adams. |
| * 4 | Clifford Samuel | b. Jan. 25, 1873. | d. |

† 3 was teacher in State Normal School, North Adams.

Mr. Chapin was Deacon in Orthodox Congregational Church.

AMELIA LOUISA CHAPIN

1-1-1-5-5-1-2-1.

dau. Seth & Sylvia (Chapin) Chapin, of Detroit, Mich.

b. June 29, 1821, d.

1st m. July 10, 1839, **James Weed**, d. Jan. 30, 1846.Children: **WEED**.

- | | | | |
|---|----------------|-------------------|----|
| 1 | Alsop | b. Apr. 29, 1840. | d. |
| 2 | James Marshall | b. Jan. 26, 1845. | d. |

2nd m. July 3, 1855, **Edgar Pickering**.Children: **PICKERING**.

- | | | | |
|---|-------------|-------------------|----|
| 3 | Mary Louisa | b. Nov. 22, 1855. | d. |
| 4 | Amelia | b. May 12, 1857. | d. |

CATHARINE MARY CHAPIN

1-1-1-5-5-1-2-2.

dau. Seth & Sylvia (**Chapin**) Chapin, of Buffalo, N. Y.

b. Aug. 25, 1824, d. June 30, 1907.

m. June 14, 1843, **Charles Pickering**.Children: **PICKERING**.

- | | | | | |
|-----|-----------------|-------------------|----|-------|
| * 1 | Charles Edgar | b. May 26, 1844. | d. | 1893. |
| † 2 | John Donovan | b. Oct. 30, 1846. | d. | 1875. |
| | unm. | | | |
| * 3 | Cyrenius Chapin | b. Nov. 30, 1849. | d. | |
| * 4 | Frank Berwick | b. Jan. 17, 1851. | d. | |

† 2 killed in the Ashtabula disaster.

JOHN CHAPIN

1-1-1-5-5-1-3-2.

son Dea. Caleb & Roxanna (**Allen**) Chapin, of Greenfield, Mass.

b. May 28, 1820, d. Apr. 23, 1892.

1st m. Oct. 6, 1845, **Charlotte V. Harmon**, dau. Silas & Lucy Harmon, of Bernardston, d. Aug. 31, 1850.Children: **CHAPIN**.

- | | | | |
|-----|------------|-------------------|-------------------|
| 1 | Charles E. | b. Dec. 1, 1847. | d. June 29, 1869. |
| * 2 | Ralph H. | b. Aug. 10, 1850. | d. Mch. 1893. |

2nd m. Sept. 5, 1854, **Julia E. Pierce**, d. Mch. 7, 1901, ae. 80, North New Salem, Mass.Children: **CHAPIN**.

- | | | | |
|---|-----------|-------------------|-------------------|
| 3 | Daughter | b. Sept. 1, 1856. | d. Sept. 9, 1856. |
| 4 | Joseph A. | b. Aug. 31, 1857. | d. |
| 5 | John P. | b. June 25, 1862. | d. |

DR. HORACE CHAPIN

1-1-1-5-5-1-3-3.

son Dea. Caleb & Roxanna (**Allen**) Chapin, of Lincoln, Nebr. & Cambridge, Mass.

b. Aug. 28, 1822, Bernardston, Mass., d. July 15, 1887, Lincoln, Nebr.

m. Aug. 23, 1849, Hingham, Mass., **Susan Freeman Wilder**, dau. Abiel Daniel & Mercy (**Starr**) Wilder, b. May 10, 1821, Hingham, d. June 6, 1904.

Children: **CHAPIN.**

- | | | | |
|-----|----------------|-------------------|------------------|
| * 1 | Herbert Allen | b. June 6, 1851. | d. Feb. 4, 1912. |
| 2 | Helen Wilder | b. Mch. 9, 1854. | d. |
| 3 | Alice | b. Nov. 3, 1856. | d. May 1888. |
| † 4 | Walter Freeman | b. Nov. 27, 1861. | d. |

† 4 m. Aug. 14, 1885, Omaha, Neb., Carrie Irene Brownell, d. Sept. 4, 1918. No children.

Mrs. Chapin was descendant of Wm. Brewster.

FREDERICK CHAPIN

1-1-1-5-5-1-3-4.

son Dea. Caleb & Roxanna (**Allen**) Chapin, of Bernardston & Greenfield, Mass.

b. Oct. 5, 1824, Bernardston, d. Jan. 29, 1887, Bernardston.
1st m. Mch. 12, 1863, **Frances Elizabeth Ryther**, dau. William Eaton & Delia (Jewett) Ryther, of Bernardston, b. May 4, 1843, d. May 14, 1865.

Children: **CHAPIN.**

None.

2nd m. Oct. 4, 1868, **Mrs. Hester Maria (Bagg) Cushman**, dau. Ruggles Bagg, b. Oct. 23, 1833, d. Jan. 22, 1915, Santa Ana, Cal.

Children: **CHAPIN.**

- | | | | |
|-----|-----------------|-------------------|-------------------|
| * 1 | Charles Edwards | b. Aug. 8, 1869. | d. Aug. 30, 1898. |
| † 2 | Elizabeth Maria | b. Sept. 9, 1870. | d. |
| 3 | Frederick Field | b. Mch. 29, 1876. | d. July 9, 1889. |

† 2 was Principal of the Pollard School in Billerica.

Mr. Chapin was a man of strong religious convictions and for 30 years was efficient superintendent of the Unitarian Sunday School.

LOUISA CHAPIN

1-1-1-5-5-1-5-1.

dau. Dr. Marshall & Mary (**Crosby**) Chapin, of Detroit, Mich.

b. Sept. 8, 1824, Detroit, d. June 3, 1907, Detroit.

m. Sept. 8, 1842, Batavia, N. Y. **Theodore Henry Hinchman**, of New York, N. Y., b. Mch. 6, 1818, Succasunna Plains, N. J., d. May 12, 1895, Detroit.

Children: **HINCHMAN.**

* 1	John Marshall	b. Aug. 14, 1845.	d. May 3, 1912.
* 2	Ford de Camp	b. Sept. 3, 1847.	d.
* 3	Charles Chapin	b. Dec. 2, 1849.	d. Dec. 6, 1908.
4	Mary unm.	b. Oct. 28, 1852.	d.
5	Louis	b. Jan. 26, 1855.	d. May 12, 1855.
* 6	Louise Weed	b. May 30, 1856.	d.
7	Theodore Henry, Jr.	b. June 20, 1858.	d. May 10, 1862.
8	Lesbia	b. May 19, 1860.	d. July 3, 1860.
9	Franklin	b. Jan. 17, 1862.	d. May 24, 1878.
10	George Prime	b. Oct. 12, 1864.	d. Jan. 12, 1867.

HELEN MARY CHAPIN

1-1-1-5-5-1-5-2.

dau. Dr. Marshall & Mary (Crosby) Chapin, of Detroit, Mich.

b. Nov. 6, 1826, Detroit, d. Oct. 12, 1862, Detroit.

m. Apr. 6, 1847, Detroit, **Heman Norton Strong**, son John Warham & Mary B. Strong, b. Mch. 8, 1818.

Children: **STRONG.**

1	Alfred Hunter	b. Feb. 9, 1848.	d. Feb. 11, 1849.
† 2	Louisa Chapin	b. Oct. 8, 1849.	d. Feb. 23, 1902.
3	Norton	b. Dec. 18, 1851.	d. Mch. 23, 1903.
4	Marshall Chapin	b. June 20, 1854.	d.
5	Emily Williams	b. Mch. 25, 1857.	d. Mch. 1867.
6	John Warham	b. Aug. 5, 1859.	d. Jan. 20, 1861.
7	Julia Fairchild	b. Oct. 23, 1860.	d.

† 2 m. Thomas Pitts. One daughter Helen who married Arthur M. Parker.

MARSHALL WRIGHT CHAPIN

1-1-1-5-5-1-5-4.

son Dr. Marshall & Mary (Crosby) Chapin.

b. June 4, 1831, Detroit, Mich., d. Apr. 19, 1873, Salt Lake City, Utah.

m. Dec. 31, 1852, Flat Rock, Mich., **Louisa Vreeland.**

Children: **CHAPIN.**

1	Charles	b. Oct. 24, 1853.	d. Apr. 5, 1854.
2	Helen Louisa	b. Nov. 28, 1858.	d. About 1862.
* 3	Mary M	b. Dec. 8, 1860.	d.

SETH CHAPIN

1-1-1-5-5-1-6-1.

son Dana & Thankful () Chapin.

b. Mch. 12, 1830, d.

m. Unknown.

Children: **CHAPIN.**

- | | | | | |
|---|------------------|-------------------|------------------|--|
| 1 | Maria Almira | b. Dec. 16, 1850. | d. | |
| 2 | Philetta | b. Apr. 6, 1854. | d. Apr. 1, 1856. | |
| 3 | Chandler Comfort | b. Nov. 1856. | d. | |

MARY ELIZABETH CHAPIN

1-1-1-5-5-1-7-1.

dau. Horatio & Martha Emeline (Storey) Chapin, of South Bend, Ind.

b. Oct. 6, 1836, South Bend, d. Mch. 24, 1905, South Bend.

m. May 18, 1857, **Andrew Anderson, Jr.**, of South Bend,

b. Oct. 6, 1830.

Children: **ANDERSON.**

- | | | | | |
|-----|---------------|--------------------|----|--------------|
| * 1 | Emma | b. Feb. 5, 1858. | d. | |
| 2 | Edward Chapin | b. June 18, 1861. | d. | , ae. 3 yrs. |
| * 3 | Jeanie | b. Sept. 17, 1862. | d. | |

EDWARD PAYSON CHAPIN

1-1-1-5-5-1-7-3.

son Horatio & Martha Emeline (Storey) Chapin, of South Bend, Ind.

b. May 6, 1842, South Bend, d.

1st m. Nov. 29, 1876, Brooklyn, N. Y., **Marie Lament**, b. 1847, d. 1896

Children: **CHAPIN.**

- | | | | |
|---|------------------|----------|----------|
| 1 | William Storey | b. 1877. | d. 1879. |
| 2 | Marie Pearl unm. | b. 1879. | d. 1914. |

2nd m. Mch. 11, 1916, Highland Park, Ill., **Leonora Lament.**

MARSHALL P. CHAPIN

1-1-1-5-5-1-9-1.

son Justin & Laurana (Kenny) Chapin, of South Bend, Ind.

b. May 22, 1834, d. Sept. 29, 1910.

m. July 3, 1861, **Emma Farrand**, of Jackson, Mich.

Children: **CHAPIN.**

- | | | | |
|-----|--------------|-------------------|----|
| † 1 | Grace | b. Sept. 1, 1862. | d. |
| 2 | Mary E. unm. | b. June 8, 1864. | d. |
| * 3 | George | b. Aug. 13, 1866. | d. |

† 1 m. Mch. 9, 1892, W. A. Stevenson.

HARRIET A. CHAPIN

1-1-1-5-5-1-9-2.

dau. Justin & Laurana (**Kenny**) Chapin, of Greenfield, & Gill, Mass.

b. Mch. 29, 1836, Greenfield, d. Jan. 18, 1903, Gill.

m. Oct. 4, 1857, Greenfield, **Alvin Severance**, of Gill, son Obed & Nancy Severance, b. June 29, 1824, d. Aug. 8, 1903, Gill.

Children: **SEVERANCE**.

- | | | | |
|-----|-----------|-------------------|-------------------|
| 1 | Fred A. | b. Aug. 16, 1858. | d. |
| 2 | Mabel E. | b. July 4, 1860. | d. Jan. 19, 1888. |
| † 3 | Alice M. | b. June 22, 1866. | d. |
| 4 | Hattie A. | b. Jan. 9, 1869. | d. |

† 3 m. Sept 23, 1899, Greenfield, Mass., Henry H. Tyler, of Bernardston, Mass., b. May 19, 1840, d. July 18, 1901.

ABBIE H. CHAPIN

1-1-1-5-5-1-9-4.

dau. Justin & Laurana (**Kenny**) Chapin, of Greenfield, Mass.

b. July 22, 1841, Greenfield, d. June 4, 1908, Greenfield.

m. Nov. 11, 1860, Greenfield, **Willard N. Grant**, son Rev. Daniel H. & Lucy Grant, b. Dec. 22, 1834, Coleraine, d. Aug. 16, 1914.

Children: **GRANT**.

- | | | | |
|-----|----------------|-------------------|-------------------|
| 1 | Willard Justin | b. Nov. 18, 1862. | d. July 11, 1863. |
| 2 | Ulysses S. S. | b. Feb. 2, 1865. | d. |
| * 3 | J. Ernest | b. 1867. | d. , Conn. |
| * 4 | Ray Chapin | b. May 21, 1874. | d. |
- Mr. Grant was a locksmith, gunsmith and machinist.

LUCIUS PIERCE CHAPIN

1-1-1-5-5-3-1-1.

son Lucius & Hannah (**Barton**) Chapin, of Bernardston.

b. July 19, 1820, Bernardston, d. May 2, 1894, Bernardston.

m. Sept. 1, 1853, **Martha L. Ryther**, dau. Erastus Ryther.

Children: **CHAPIN**.

- | | | | |
|-----|---------------|-------------------|----|
| † 1 | George Dwight | b. June 15, 1856. | d. |
|-----|---------------|-------------------|----|
- † 1 m. 1st, June 5, 1882, Belle C. Metcalf, of Northfield Farms. She d. July 21, 1890, ae. 31, m. 2nd, Oct. 14, 1897, Ella Sophia Potter, of Bombay, N. Y.

HANNAH ADALINE CHAPIN 1-1-1-5-5-3-1-2.

dau. Lucius & Hannah (**Barton**) Chapin, of Bernardston, Mass.

b. Dec. 23, 1821, Bernardston, d. Feb. 15, 1892, Greenfield, Mass.

m. Nov. 28, 1844, Bernardston, **Richard Henry Hoyt**, son Theodore B. & Sophia (Whipple) Hoyt, b. Dec. 27, 1820, Bernardston, d. Jan. 27, 1909, Greenfield.

Children: **HOYT**.

- | | | | |
|-----|------------------|-------------------|--------------------------------|
| * 1 | Harriet Isabella | b. May 31, 1846. | d. |
| 2 | Hannah Sophia | b. Oct. 22, 1848. | d. Oct. 12, 1859, Bernardston. |

NORMAN CHAPIN 1-1-1-5-5-3-1-5.

son Lucius & Hannah (**Barton**) Chapin, of Pittston, Pa.

b. Nov. 7, 1828, d. Dec. 7, 1862, Pittston.

m. **Eufana Messenger**, of Pennsylvania, d. Wilkes Barre, 187--.

Children: **CHAPIN**.

- | | | | |
|-----|-------------|-------------------|----|
| * 1 | Hattie J. | b. Jan. 17, 1855. | d. |
| † 2 | Ella Norman | b. Mch. 17, 1863. | d. |

† 2 m. Harry Posten.

Mrs. Chapin m. 2nd, Mr. Marcy. Residence Wilkes Barre, Pa.

LOUISA JANE CHAPIN 1-1-1-5-5-3-1-7.

dau. Lucius & Hannah (**Barton**) Chapin, of N. Brookfield, Mass.

b. Dec. 18, 1831, d. Mch. 8, 1915, Greenfield, Mass.

1st m. **Edward K. Smith**, d. Mch. 27, 1862.

Children: **SMITH**.

- | | | | |
|-----|----------|-------------------|----------------------------------|
| † 1 | Josie A. | b. Apr. 19, 1860. | d. Aug. 22, 1918, Gardner, Mass. |
| * 2 | Edith | b. | d. |

2nd m. Sept. 18, 1867, **Oscar Capron Allen**, of Greenfield, b. Mch. 8, 1837, Franklin, Ohio, d. Jan. 17, 1912, Greenfield.

Children: **ALLEN**.

- | | | | |
|-----|---|-------------------|----|
| * 3 | Hattie Louise | b. Mch. 6, 1869. | d. |
| † 4 | John Lucius | b. Dec. 21, 1872. | d. |
| † 1 | m. Jan. 12, 1880, Frank E. Marsh, b. Mch. 16, 1859. She was born in N. Brookfield. | | |
| † 4 | m. Feb. 22, 1893, Mae A. Langdon, and is resident of Brookline, Mass. No children. Wife dead before 1921. | | |

ALANSON CHAPIN

1-1-1-5-5-3-3-1.

son Zalmon & Clymene E. (Scott) Chapin, of Bernardston,
Mass.

b. May 1, 1825, d. Oct. 22, 1867.

m. **Patience Lovina Fox**, dau. William Fox, of Colrain, d.
Nov. 15, 1893.

Children: **CHAPIN.**

- | | | | |
|-----|-------------|--------------------|--------------------|
| 1 | Clarence M. | b. Sept. 27, 1855. | d. |
| * 2 | John W. | b. Jan. 28, 1859. | d. |
| * 3 | Eliza Mary | b. Apr. 15, 1861. | d. |
| 4 | Frank W. | b. Oct. 26, 1862. | d. Sept. 13, 1865. |
| * 5 | Maria | b. Feb. 2, 1865. | d. |
| * 6 | Edgar A. | b. Oct. 5, 1867. | d. |

DAVID CHAPIN

1-1-1-5-5-3-3-2.

son Zalmon & Clymene E. (Scott) Chapin, of Bernardston.
b. Nov. 30, 1826, Bernardston, d.

1st m. Jan. 16, 1861, **Maria Chandler Vincent**, of Colrain, d.
June 2, 1862, ae. 23.

Children: **CHAPIN.**

No children.

and m. Jan. 3, 1872, **Lucy Emily Hale**, dau. Sumner Hale,
b. May 2, 1848, d. July 28, 1921.

FRANCISCO CHAPIN

1-1-1-5-5-4-6-1.

son John Clarey & Elizabeth Stenson (**Hardy**) Chapin, of
Lewistown, Ill.

b. Apr. 29, 1822, d. May 1904, Lewistown.

m. Sept. 17, 1846, Lewistown, **Lucinda Berry**, b. Dec. 3,
1823, d. Dec. 7, 1873.

Children: **CHAPIN.**

- | | | | |
|-----|----------------|-------------------|----|
| * 1 | Francisco, Jr. | b. Mch. 27, 1860. | d. |
|-----|----------------|-------------------|----|

JOHN LAWRENCE CHAPIN

1-1-1-5-5-4-6-3.

son John Clarey & Elizabeth Stenson (**Hardy**) Chapin, of
Lewistown, Ill.

b. Jan. 7, 1826, d. Sept. 9, 1903, Lewistown.

m. Oct. 15, 1846, **Eliza Fleming**, b. Dec. 17, 1828, d. Aug.
26, 1885.

Children: **CHAPIN.**

- | | | | |
|-----|---------------|-------------------|----|
| * 1 | Caroline | b. Aug. 2, 1847. | d. |
| * 2 | John Lawrence | b. Apr. 26, 1858. | d. |

GEORGE HARDY CHAPIN

1-1-1-5-5-4-6-6.

son John Clarey & Elizabeth Stenson (**Hardy**) Chapin, of
Lewistown, Ill.

b. Dec. 13, 1836, d. Mch. 14, 1918, St. Davids, Ill.

m. Feb. 28, 1861, **Rachel Fleming**, b. Dec. 4, 1836.

Children: **CHAPIN**.

- | | | | |
|-----|--------------|--------------------|----|
| * 1 | John Francis | b. Sept. 25, 1863. | d. |
| * 2 | Mary Amelia | b. Aug. 19, 1871. | d. |

SARAH CHAPIN

1-1-1-5-5-4-6-7.

dau. John Clarey & Elizabeth Stenson (**Hardy**) Chapin, of
Lewistown, Ill.

b. Mch. 27, 1839, Lewistown, d. Jan. 16, 1888, Lewistown.

m. Sept. 21, 1865, Cuba, Ill., **Henry Laws**, b. Feb. 14, 1840.

Children: **LAWS**.

- | | | | |
|-----|---------|--------------------|------------------|
| * 1 | Elmer | b. Sept. 12, 1866. | d. |
| 2 | Lillian | b. July 31, 1877. | d. Oct. 5, 1880. |

JESSE BROWN

1-1-1-5-5-4-8-1.

son Lyman & Julia Eliza (**Chapin**) Brown.

b. 1825, d. 1909.

m. 1851, **Loesa Bligh**.

Children: **BROWN**.

- | | | | |
|---|-------|----|----|
| 1 | Lyman | b. | d. |
| 2 | Helen | b. | d. |

ESTHER AMELIA BROWN

1-1-1-5-5-4-8-2.

dau. Lyman & Julia Eliza (**Chapin**) Brown.

b. 1827, d. 1904.

m. 1852, **Charles Mortimer Maxwell**, b. 1823, d.
1901.

Children: **MAXWELL**.

- | | | | |
|-----|---------------------|-------------------|-----------------------------------|
| * 1 | Francis Adams | b. Sept. 4, 1854. | d. |
| * 2 | Dewitt Clinton | b. 1857. | d. Jan. 28, 1919. |
| 3 | Eugene | b. 1858. | d. 1859, ae. 3 mos. |
| 4 | Emma Eliza unnm. | b. Dec. 29, 1859. | d. |
| 5 | Myron Charles unnm. | b. Oct. 18, 1861. | d. 1908. |
| 6 | Roscoe Conklin | b. May 29, 1865. | d. Mch. 8, 1920, Denver,
Colo. |

MARTIN BROWN 1-1-1-5-5-4-8-4.

son Lyman & Julia Eliza (Chapin) Brown.

b. d.

m. , Cora Ross.

Children: **BROWN.**

1 George 2 Ralph 3 Eliza 4 Barbara 5 Ross 6 Mary 7 Nora.

ANGELINE BROWN 1-1-1-5-5-4-8-5.

dau. Lyman & Julia Eliza (Chapin) Brown, of Corry, Pa.

b. d.

m. Charles Chappell.

Children: **CHAPPELL.**

1 Jesse John b. d

GERALDINE BROWN 1-1-1-5-5-4-8-6.

dau. Lyman & Julia Eliza (Chapin) Brown.

b. d.

m. Harvey J. Bemis.

Children: **BEMIS.**

1 Charles b. d.

HOMER BROWN 1-1-1-5-5-4-8-7.

son Lyman & Julia Eliza (Chapin) Brown.

b. d.

m. Anna Murray.

Children: **BROWN.**

1 Murray 2 Orlina 3 Fred 4 Tully 5 Arthur 6 Lila.

GORAM SYLVESTER CHAPIN 1-1-1-5-5-4-9-2.

son Moses Bascom & Irenia (DeMaranville) Chapin, of Fort Worth, Tex.

b. June 27, 1830, Albion, Pa., d. Mch. 14, 1898, Fort Worth.

m. Sept. 4, 1862, Adelaide Walling, dau. John & Arline Walling, b. May 17, 1843, Canton, Ill., d. Dec. 30, 1898, Fort Worth.

Children: **CHAPIN.**

* 1 Mira Josephine b. Dec. 7, 1866. d.

2 Marshall M. b. Aug. 6, 1870. d.

Mr. Chapin was a Lieutenant in the Civil War.

BURRELL NEWTON CHAPIN 1-1-1-5-5-4-9-4.

son Moses Bascom & Irenia (DeMaranville) Chapin, of Knoxville, Ill.

b. Aug. 4, 1834, Lewistown, Ill., d. June 20, 1920, Knoxville.

m. Sept. 22, 1857, Farmington, Ill., **Cynthia Jane Culver**, dau. William Culver, of Farmington, b. June 24, 1838, North Collins, N. Y.

Children: **CHAPIN.**

- | | | | |
|-----|--------------|-------------------|-------------------|
| * 1 | Edith Adelia | b. July 9, 1858. | d. |
| 2 | Ida Adell | b. Oct. 6, 1860. | d. June 12, 1863. |
| * 3 | Eva Jane | b. Aug. 18, 1862. | d. |
| * 4 | Ora Eugene | b. May 30, 1870. | d. |

Burrell Newton Chapin and wife celebrated their 60th wedding anniversary Sept. 22, 1917. When he was 13 years of age he obtained a mail route from Farmington, Ill. to Macomb, Ill., 50 miles as Pony Post Boy, a great responsibility in perilous country in early days.

IVORY HAWKINS CHAPIN 1-1-1-5-5-4-9-6.

son Moses Bascom & Irenia (DeMaranville) Chapin, of Arlington, Okla.

b. May 11, 1838, Lewistown, Ill., d. Oct. 31, 1897, Benbrook, Tex.

m. Oct. 11, 1860, Knoxville, Ill., **Lizzie Greenwell**, of Boone Co., Ky., b. Mch. 5, 1839, d. July 7, 1898, Arlington.

Children: **CHAPIN.**

- | | | | |
|-----|---------------|-------------------|------------------|
| * 1 | Charles Edgar | b. July 19, 1861. | d. |
| 2 | Ivory | b. Apr. 30, 1863. | d. June 2, 1863. |
| * 3 | Claude Elden | b. Aug. 1, 1865. | d. |
| * 4 | Leonard Elmer | b. Nov. 18, 1867. | d. |
| * 5 | Alma Irenia | b. Nov. 27, 1868. | d. |
| * 6 | Esrom | b. Aug. 1, 1870. | d. |
| 7 | Ora | b. Apr. 17, 1872. | d. |
| * 8 | Martha | b. Jan. 11, 1876. | d. |
| † 9 | Robert | b. Nov. 30, 1879. | d. |
| 10 | Susan | b. Nov. 30, 1879. | d. 1898/99. |

† 9 resides in Leakey, Tex., and is married.

Mr. Chapin was a Private in the Civil War.

CORNELIA CHAPIN

1-1-1-5-5-4-9-7.

dau. Moses & Irenia (**DeMaranville**) Chapin, of Farmington, Ill.

b. July 6, 1840, Lewiston, Ill., d. Aug. 23, 1873, Farmington.
 m. Oct. 11, 1860, Knoxville, Ill., **Francis Marion Taylor**,
 Capt. Co. C. 103 Ill. Vol. Inf. Civil War, Farmington,
 b. Feb. 12, 1835, d. May 1869.

Children: **TAYLOR**.

* 1	Clarence Mabel	b. Dec. 9, 1862.	d. Mch. 12, 1914.
2	Son	b. May 12, 1866.	d. May 12, 1866.
3	Oscar	b. Sept. 21, 1867.	d. Feb. 8, 1868.
4	Marian Irenia	b. Dec. 6, 1868.	d. July 6, 1869.

PAUSINA CHAPIN

1-1-1-5-5-4-9-8.

dau. Moses Bascom & Irenia (**DeMaranville**) Chapin, of Canton, Ill.

b. Aug. 13, 1842, Farmington, Ill., d. Nov. 27, 1900, Canton.
 m. Dec. 1865, Farmington, **Enos Kelsey**, son James
 K. & Lydia (Harlsock) Kelsey, b. Aug. 5, 1838, Farmington.

Children: **KELSEY**.

* 1	Ida Alice	b. Feb. 18, 1867.	d.
* 2	Carrie	b. Mch. 26, 1871.	d.
* 3	Flora	b. Mch. 29, 1874.	d.
4	Ora	b.	d.
5	Enos Burton	b. July 20, 1883.	d.

FLORA CHAPIN

1-1-1-5-5-4-9-9.

dau. Moses Bascom & Irenia (**DeMaranville**) Chapin, of Farmington, Ill.

b. Feb. 18, 1845, Farmington, d.

m. Apr. 14, 1865, Lewistown, Ill., **Josiah Shannon Routson**,
 of Findley, Ohio, son David & Sarah Routson, b. June
 30, 1840, Findley, d. Sept. 15, 1899, Farmington.

Children: **ROUTSON**.

* 1	Minnie	b. July 19, 1866.	d. July 5, 1915.
† 2	Clarence Moses	b. May 11, 1871.	d.
3	Sara May unm.	b. Oct. 6, 1877.	d.

† 2 m. May 21, 1896, Farmington, Ill., Nettie Rider.

MARSHALL DEWANE CHAPIN 1-1-1-5-5-4-9-11.

son Moses Bascom & Irenia (DeMaranville) Chapin, of Monmouth, Ill.

b. Dec. 13, 1850, Farmington, d. July 20, 1918, Watertown, Ill.

1st m. Mch. 17, 1875, Galesburg, Ill., **Agnes Maria Marshall**, b. July 21, 1852, d. May 18, 1885, Farmington, Ill.

Children: **CHAPIN**.

- | | | | |
|-----|--------------|-------------------|-------------------|
| 1 | Sadie May | b. Dec. 30, 1875. | d. Mch. 12, 1890. |
| * 2 | Earl H. | b. Apr. 8, 1878. | d. |
| 3 | Lulu Belle | b. Mch. 4, 1880. | d. |
| 4 | Lee Roy | b. Mch. 23, 1882. | d. Mch. 18, 1890. |
| 5 | Carl Clayton | b. Aug. 12, 1884. | d. Mch. 22, 1890. |

2nd m. Apr. 24, 1895, **Celestine Davis**.

Children: **CHAPIN**.

- | | | | |
|---|--------------|-------------------|----|
| 6 | Lester Davis | b. Apr. 27, 1896. | d. |
|---|--------------|-------------------|----|

DeWITT CHAPIN WEED 1-1-1-5-5-5-4-1.

son Thaddeus & Louisa Maria (Chapin) Weed, of Buffalo, N. Y.

b. Sept. 16, 1824, Buffalo, d. Nov. 16, 1876, Buffalo.

m. June 2, 1853, Buffalo, **Lucy Hawley Kimberly**, b. July 4, 1829, d. Oct. 20, 1914.

Children: **WEED**.

- | | | | |
|---|-----------------|-------------------|----|
| 1 | George Thaddeus | b. Mch. 28, 1857. | d. |
| 2 | Kate Shelton | b. Feb. 2, 1859. | d. |
| 3 | Edith | b. Dec. 9, 1865. | d. |

SYLVIA LOUISA WEED 1-1-1-5-5-5-4-3.

dau. Thaddeus & Louisa Maria (Chapin) Weed.

b. Oct. 13, 1836, d. July 25, 1880.

1st m. Mch. 2, 1859, **James G. Stevens**.

Children: **STEVENS**.

- | | | | |
|-----|-------------|-------------------|-------------------|
| † 1 | Helen | b. July 17, 1862. | d. |
| 2 | DeWitt Weed | b. July 17, 1865. | d. Dec. 15, 1915. |

† 1 m. Dr. Jones P. Holt.

2nd m. July 5, 1875, **Rev. C. S. Hale**.

HOBART WEED

1-1-1-5-5-5-4-5.

son Thaddeus & Louisa Maria (**Chapin**) Weed, of Buffalo,
N. Y.

b. Jan. 20, 1841, d. Sept. 23, 1915.

m. Aug. 8, 1865, **Harriet Monteath**, of Albany, d. June 20,
1909.

Children: **WEED**.

- | | | | |
|-----|-----------------|-------------------|-------------------|
| † 1 | Emelie Monteath | b. Mch. 10, 1870. | d. |
| | 2 Shelton | b. June 15, 1873. | d. |
| * 3 | Walter Irving | b. Oct. 7, 1876. | d. Aug. 17, 1911. |

† 1 m. Apr. 19, 1897, Louis Bret Hart. No children.

GRANVILLE PARKS

1-1-1-5-8-5-3-1.

son Leonard W. & Roxanna B. (**Nichols**) Parks.

b. Jan. 23, 1840, Woburn, Mass., d. Sept. 14, 1897, Woburn.

m. Oct. 3, 1861, **Elizabeth Augusta Carter**, b. Mch. 20, 1840,
Woburn, d. Dec. 19, 1884. Boston.

Children: **PARKS**.

- | | | | |
|-----|--------------------|-------------------|----|
| * 1 | Charles Wellman | b. Mch. 22, 1863. | d. |
| † 2 | Granville Hamblett | b. July 26, 1864. | d. |
| † 3 | Albert Franklin | b. Mch. 19, 1869. | d. |
| † 4 | Karl Eaton | b. Oct. 9, 1877. | d. |

† 2 m. Apr. 28, 1890, Kansas City, Mary Freeman Dunlap.

† 3 m. Oct. 6, 1896, Pittsburg, Susie Glenmore.

† 4 m. Oct. 29, 1901, Woburn, Bessie Parker Kendrick.

ALBERT ALONZO GREENE

1-1-1-5-10-3-2-1.

son Carlo & Hannah (**Shearer**) Greene, of Conshohocken,
Pa.

b. May 4, 1849, Montgomery Co., Pa., d.

m. Jan. 20, 1874, **Mary A. Murphy**, b. Dec. 25, 1848.

Children: **GREENE**.

- | | | | |
|---|--------------|--------------------|--------------------|
| 1 | William E. | b. Nov. 6, 1874. | d. Sept. 11, 1884. |
| 2 | Stanley F. | b. July 6, 1876. | d. Apr. 23, 1883. |
| 3 | Frank M. | b. May 6, 1880. | d. Apr. 30, 1883. |
| 4 | Gertrude E. | b. May 11, 1884. | d. |
| 5 | Joseph H. | b. Sept. 19, 1886. | d. |
| 6 | Norman Rosco | b. Aug. 3, 1890. | d. |

ARABELLA GREENE

1-1-1-5-10-3-2-3.

dau. Carlo & Hannah (Shearer) Greene, of Broad Axe, Pa.
 b. Apr. 24, 1853, Montgomery Co., Pa., d.
 m. Dec. 25, 1874, Charles Edward Evans, b. Aug. 9, 1838.

Children: **EVANS.**

- | | | | |
|---|------------|-------------------|-------------------|
| 1 | Ida | b. Dec. 22, 1875. | d. Dec. 22, 1875. |
| 2 | Eddie J. | b. Feb. 25, 1877. | d. |
| 3 | William S. | b. Nov. 5, 1879. | d. |
| 4 | Harry S. | b. Oct. 15, 1882. | d. |

Mr. Evans lost eyesight 1884.

ADA ELIZA GREENE

1-1-1-5-10-3-2-4.

dau. Carlo & Hannah (Shearer) Greene, of Narcissa, Pa.
 b. Oct. 29, 1854, d.
 m. Dec. 1876, David L. Crater, b. Nov. 28, 1850.

Children: **CRATER.**

- | | | | |
|---|---------------|--------------------|-------------------|
| 1 | Josie Adelia | b. Sept. 20, 1877. | d. |
| 2 | Ernest | b. Aug. 23, 1878. | d. Aug. 24, 1878. |
| 3 | Alice Minerva | b. Nov. 25, 1879. | d. |
| 4 | Elsie Mabel | b. May 15, 1882. | d. June 20, 1885. |
| 5 | Lewis Greene | b. Apr. 3, 1885. | d. |
| 6 | Bessie Bell | b. Oct. 12, 1890. | d. |

Mr. Crater was teacher, merchant and postmaster.

JULIA MARIA SADLER

1-1-1-5-10-4-1-1.

dau. Manley Chapin & Sara Farnsworth (Holmes) Sadler,
 of Brockport, N. Y.

b. July 3, 1841, Brockport. d. Nov. 3, 1902, New York, N. Y.
 m. June 1857, Brockport. Charles Aiken Holmes,
 b. Feb. 24, 1831, Troy, N. Y., d. Jan. 11, 1901, New York,
 N. Y.

Children: **HOLMES.**

- | | | | |
|-----|----------------------|--------------------|-------------------|
| * 1 | Margaret
Humphrey | b. Feb. 24, 1864. | d. |
| 2 | Charles H. | b. July 3, 1865. | d. Jan. 10, 1866. |
| * 3 | Theodore Sherry | b. Mch. 3, 1868. | d. |
| * 4 | Frederick Chapin | b. Mch. 3, 1868. | d. |
| † 5 | Harry Kent | b. Sept. 15, 1872. | d. |

† 5 m. Aug. 22, 1899, Arlington, N. J., Nellie May Light, b. Nov. 19,
 1876. No children.

HOLMES ELIAS SADLER

1-1-1-5-10-4-1-6.

son Manley Chapin & Sara Farnsworth (**Holmes**) Sadler,
of Sedan, Kan.

b. May 19, 1851, Brockport, N. Y., d.

m. Oct. 19, 1875, New Haven, Conn., **Mary Everit Coley**.

Children: **SADLER**.

- | | | |
|-------------------|-------------------|----|
| † 1 Isabel Coley | b. June 27, 1876. | d. |
| * 2 Everit Jay | b. May 1, 1879. | d. |
| 3 Sara Farnsworth | b. Oct. 9, 1882. | d. |

† 1 m. Jan. 10, 1906, Sedan, Kan., Hermann Charles Ehrlicher, b. Aug. 1876.

CHARLES AUGUSTUS CHAPIN

1-1-1-5-10-9-1-3.

son Henry Austin & Ruby (**Mooney**) Chapin, of Chicago,
Ill.

b. Feb. 2, 1845, Edwardsburg, Mich., d. Oct. 22, 1913, Chi-
cago.

m. June 4, 1874, Niles, Mich., **Emily Mary Coolidge**, dau.
Judge Henry A. & Sarah A. (Mead) Coolidge, b. Mch.
16, 1849, Edwardsburgh.

Children: **CHAPIN**.

- | | | |
|---------------------|-------------------|-------------------|
| * 1 Homer Coolidge | b. May 20, 1875. | d. |
| * 2 Sarah Lucile | b. Nov. 17, 1876. | d. |
| * 3 Helen Evelyn | b. Feb. 1, 1878. | d. |
| * 4 Henry Kent | b. Aug. 7, 1879. | d. |
| * 5 Ruby Hortense | b. Mch. 16, 1883. | d. |
| * 6 Lowell Mead | b. May 8, 1885. | d. |
| 7 Irene | b. June 25, 1886. | d. Aug. 15, 1887. |
| * 8 Charles Douglas | b. Nov. 26, 1888. | d. |

Charles Augustus Chapin's life was largely spent in working rich iron deposits and developing hydraulic water power of the St. Joseph river. After years of conflict in court with powerful New York capitalists, there being at one time 56 lawsuits going, he emerged at the end the controlling owner of the Indiana and Michigan Electric Co., which built the Berrien Springs and Elkhart dams and furnishes electric light and power to Southwestern Michigan and Northwestern Indiana. The harnessing of St. Joseph's river is Mr. Chapin's crowning achievement. He died worth \$15,000,000, of which his family has given several hundred thousand dollars for benevolent purposes, including a superb edifice for the Presbyterian church of Niles, Mich., where three generations of the family had worshipped and the Michigan Children's Aid Soc. building. Lansing.

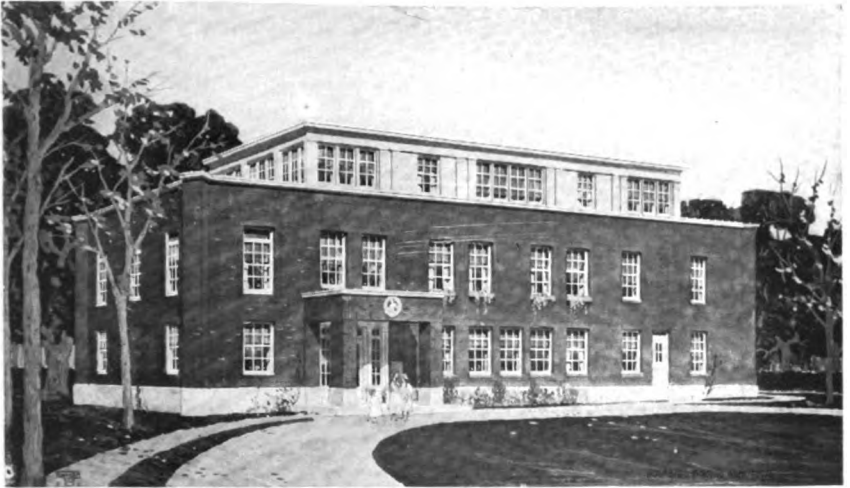

CHILDREN'S HOME, ST. JOSEPH, MICHIGAN
Given By The Heirs of Charles Augustus Chapin

GEORGE CHAPIN LADD

1-1-1-5-10-9-5-4.

son Horace & Mrs. Abigail (Chapin) (Griffin) Ladd.

b. Aug. 29, 1861, Salt Lake City, d.

m. Feb. 22, 1881, Bourbon, Ind., Lottie Jones.

Children: **LADD**.

- | | | | |
|-----|--------|--------------------|-------------------------------------|
| † 1 | Jessie | b. Sept. 21, 1883. | d. |
| 2 | Frank | b. Jan. 7, 1885. | d. |
| 3 | Edna | b. | d. Feb. 12, 1907, Phoenix, Arizona. |
| † 4 | George | b. | d. |
| 5 | Horace | b. July 24, 1891. | d. |

† 1 m. July 27, 1903, Salt Lake City, Charles Norman Needham.

† 4 m. Genevieve Willis. Had daughter Virginia, born Apr. 11, 1915.

EVA JOSEPHINE LADD

1-1-1-5-10-9-5-7.

dau. Horace & Mrs. Abigail (Chapin) (Griffin) Ladd.

b. May 6, 1868, d.

m. Sept. 22, 1891, Charles F. Plum, of Mantua, O., son Anson F. & Lucy (Carlton) Plum, b. May 21, 1864, Aurora, Ohio.

Children: **PLUM**.

- | | | | |
|-----|----------------|------------------------|----|
| † 1 | Grace Virginia | b. May 27, 1893. | d. |
| † 1 | m. ——— | Needham, Helper, Utah. | |

ESTELLA STATIRA CHAPIN

1-1-1-5-10-10-1-1.

dau. Leonidas & Amanda M. H. (Rose) Chapin, of Cleveland, Ohio & Wilkinsburg, Pa.

b. Apr. 26, 1858, Troy, Ohio, d. Dec. 4, 1918, Cleveland.

m. Dec. 24, 1878, Mattoon, Ill., Howard Van Benschoten, of Berlin, Ohio, b. Nov. 26, 1851.

Children: **VAN BENSCHOTEN**.

- | | | | |
|-----|---------------|-------------------|----|
| † 1 | Irene Rose | b. Feb. 1, 1880. | d. |
| * 2 | Oliver Chapin | b. Feb. 2, 1883. | d. |
| * 3 | Arthur Howard | b. June 29, 1886. | d. |

† 1 is (1920) Principal of the Kansas City, Mo. Oral Day School for Deaf.

SYLVIA LEE CHAPIN

1-1-1-5-10-10-1-2.

dau. Leonidas & Amanda M. H. (**Rose**) Chapin, of Belleville, Ontario, Canada.

b. Mch. 8, 1864, Mattoon, Ill., d.

m. June 26, 1886, Pittsburg, Pa., **James Curtis Balis**, b. Aug. 27, 1850, d. July 12, 1917, Belleville, Ontario, Canada.

Children: **BALIS**.

No children.

Sylvia deaf at age 8 years. Received Honorary Degree of M.A. from Gallandet College, June 1913.

"Mrs. Balis is a woman of unusual ability, and though totally deaf, she speaks well. She is the wife of a deaf man, who is also a teacher in the Belleville School. Mr. Balis is a graduate of Gallandet College (for the deaf) at Washington, D. C., of which I have been the President for fifty years, now retired."

(From E. M. Gallandet's letter of Dec. 1914.)

LEONARD BURNHAM CHAPIN, JR.

1-1-1-5-10-10-3-2.

son Leonard Burnham & Mrs. Helen Hughes (**Williams**) Chapin.

b. Mch. 17, 1883, Berlin, Ohio., d.

m. Dec. 12, 1912, **Hannah Olga Prentiss**.

Children: **CHAPIN**.

None.

Mr. Chapin graduate Dental Department of Ann Arbor College, 1905.

ELISHA HUGHES CHAPIN

1-1-1-5-10-10-3-3.

son Leonard Burnham & Mrs. Helen Hughes (**Williams**) Chapin.

b. July 20, 1884, Berlin, Ohio, d.

m. Aug. 12, 1905, **Lena Cora Krebs**.

Children: **CHAPIN**.

1 Mary Louise

b. Apr. 10, 1907.

d.

JAMES JUNIUS GOODWIN

1-1-1-6-6-6-2-2.

son James & Lucy (**Morgan**) Goodwin.

b. Sept. 16, 1835, Hartford, d. June 23, 1915.

m. June 19, 1873, **Josephine Sarah Lippincott**, b. Dec. 31, 1850, Philadelphia, Pa.



CHRIST CHURCH PARISH HOUSE, HARTFORD, CONNECTICUT
In Memory of James Junius Goodwin

Children: **GOODWIN.**

- * 1 Walter Lippincott b. Sept. 3, 1875. d.
- 2 Harold b. Jan. 24, 1877. d. Apr. 12, 1877.
- 3 James Lippincott b. Oct. 10, 1881. d.
- 4 Philip Lippincott b. Mch. 14, 1885. d.

Mr. James J. Goodwin was educated in private and the Hartford High School, continuing study in European travel. He was a partner of his cousin, J. Pierpont Morgan, representing George Peabody & Co., of London, his father being a member of the firm. His business connections were widespread. He was director of the Connecticut Mutual Life Insurance Co., Hartford Fire Insurance, Collins Co., Connecticut Trust and Safe Deposit Co., also the Holyoke Water Power Co. and several railroad companies. He was a communicant of Christ Church, Hartford and vestryman and senior warden in Calvary Church in New York.

His interest in Hartford was manifested in generous ways through his life time. His many generous gifts in philanthropic and religious circles cannot be enumerated. He was a large-hearted, genial, broad-minded man, giving help and inspiration to all who came in contact with him.

REV. FRANCIS GOODWIN, D.D.

1-1-1-6-6-2-4.

son James S. Lucy (**Morgan**) Goodwin, of Hartford, Conn.
 b. Sept. 25, 1839, Hartford, d. Oct. 5, 1923, Hartford.
 m. June 3, 1863, Middletown, Conn., **Mary Alsop Jackson**,
 dau. Commodore Charles Hunter Jackson, U. S. Navy,
 b. July 14, 1842, Middletown, Conn., d. Sept. 20, 1922,
 Hartford.

Children: **GOODWIN.**

- * 1 James (Rev. D.D.) b. Feb. 10, 1865. d. Jan. 3, 1917.
- 2 William Brownell b. Oct. 7, 1866. d.
- * 3 Sarah Morgan b. May 7, 1868. d. Feb. 8, 1909.
- † 4 Alice Fenwick b. Mch. 30, 1871. d.
- 5 Lucy Morgan b. Jan. 11, 1873. d. May 9, 1884.
- * 6 Charles Archibald b. Nov. 18, 1876. d.
- * 7 Francis Spencer b. Oct. 19, 1878. d.
- * 8 Jeannette b. July 2, 1884. d.

† 4 m. Benjamin Wistar Morris. Have two children.

JOHN PIERPONT MORGAN

1-1-1-6-6-3-1.

son Junius Spencer & Juliet (**Pierpont**) Morgan.
 b. Apr. 17, 1837, Hartford, Ct., d. 1913.
 1st m. **Amelia Sturges**.
 2nd m. May 3, 1865, **Frances Louise Tracy**, dau. Charles &
 Louise (Kirkland) Tracy, of N. Y., b. May 15, 1842.

Children: **MORGAN.**

- * 1 Louise Pierpont b. Mch. 10, 1866. d.
- * 2 John Pierpont, Jr. b. Sept. 7, 1867. d.
- * 3 Juliet Pierpont b. July 19, 1870. d.
- 4 Anne Tracy b. July 25, 1873. d.

John Pierpont Morgan was educated in England and Germany and trained in finance in the offices of his father, Junius Spencer Morgan, who was the leading financier of the United States and founder of the firm of J. P. Morgan & Co., to the control of which the son succeeded him and sustained the character and reputation of the company. J. P. Morgan had large interest and control in railroads, ships, coal mines, industrial properties, and the company always had a large part in financing loans and floating bonds for the government both in war and peace. He was a generous giver to churches and hospitals, and especially to the cathedral of St. John the Divine, the American Museum of Natural History, the Metropolitan Museum of Art and the New York Public Library. He was born in Hartford and was always interested in the development of that city. He made many gifts and the Morgan Memorial with its fine art treasures will keep his name always before the people of Hartford in grateful remembrance.

SARAH SPENCER MORGAN

1-1-1-6-6-6-3-2.

dau. Junius Spencer & Juliet (Pierpont) Morgan.

d. Dec. 5, 1839, d. 1896,

m. June 28, 1866, **George Hale Morgan**, of New York, N. Y.,

b. Feb. 14, 1840, d. 1911.

Children: **MORGAN.**

- * 1 Junius Spencer b. d.
 - 2 Caroline Lucy b. d.
 - † 3 George D. b. d. July 9, 1915.
- † 3 m. Jan. 21, 1904, Yuki Kato. His will divides approximately \$1,000,000.00 between charities, friends and relatives.
- Mr. George H. Morgan was a descendant of Miles Morgan.

MARY LYMAN MORGAN

1-1-1-6-6-6-3-3.

dau. Junius Spencer & Juliet (Pierpont) Morgan.

b. Nov. 5, 1844, d.

m. Jan. 29, 1867, London, **Walter Haynes Burns**, d. 1897.

Children: **BURNS.**

- 1 William b. d. In infancy.
- * 2 Walter Spencer Morgan b. d.
- * 3 **Mary** b. d.

JULIET PIERPONT MORGAN 1-1-1-6-6-6-3-5.

dau. Junius Spencer & Juliet (Pierpont) Morgan.

b. Dec. 4, 1847, d.

m. 1867, Rev. John B. Morgan, d. 1912

Children: **MORGAN.**

- | | | | |
|-----|---------------|----|----|
| † 1 | Ursula Junius | b. | d. |
| 2 | John Junius | b. | d. |

† 1 m. Rev. William Fitz Simon.

ANNA MORGAN FAIRFIELD 1-1-1-6-7-1-1-1.

dau. Luther Morgan & Maria (Clevark) Fairfield.

b. Jan. 5, 1841, d.

m. June 19, 1862, William Whiting, of Holyoke, Mass.

Children: **WHITING.**

- | | | | |
|-----|-------------------|-----------------------|----|
| * 1 | William Fairfield | b. Jan. 20, 1864. | d. |
| | | m. 1-1-3-3-6-1-8-3-2. | |
| † 2 | Samuel Raynor | b. Jan. 20, 1867. | d. |

† 2 m. July 1898, Mrs. Mary Hazlette Seymour.

FRANCES ANN ELY 1-1-1-8-1-2-2-1.

dau. Homer & Anna (Kent) Ely, of Muscatine, Iowa.

b. Oct. 22, 1817, d.

m. Apr. 8, 1846, West Springfield, Rev. Nehemiah Prudden
Pierce, D. D. son Luther & Clarissa (Reed) Pierce, b.
Aug. 28, 1817, Enfield, Conn., d. Apr. 11, 1880, Warren,
Mass.Children: **PIERCE.**

- | | | | |
|-----|-----------------|-------------------|----------------------------------|
| * 1 | Homer Ely | b. May 5, 1847. | d. |
| * 2 | George Albert | b. Mch. 11, 1849. | d. |
| * 3 | Anna Kent | b. Nov. 24, 1851. | d. |
| 4 | William Herbert | b. Jan. 4, 1854. | d. Sept. 5, 1854, Brook-
lyn. |

Rev. Nehemiah Prudden Pierce, D.D., graduate Amherst 1842, Union
Theological Seminary 1845, Ordained 1846, Pastor Whippany, N. J.
Brooklyn, N. Y. 1851-1875. Removed to Warren, Mass., 1876.

HENRY GILBERT ELY

1-1-1-8-1-2-2-4.

son Homer & Anna (**Kent**) Ely, of Brooklyn, N. Y.b. Mch. 7, 1824, West Springfield, Mass., d. Aug. 8, 1877,
Brooklyn.m. Feb. 27, 1851, Brooklyn, **Mary Pope Putnam**, dau. Samuel & Betsey (Pope) Putnam, of Portsmouth, N. H., b. Feb. 8, 1825, d. Nov. 29, 1878.Children: **ELY**.

- | | | | |
|---|----------------|-------------------|-----------------------------|
| 1 | Leicester Kent | b. Oct. 18, 1852. | d. |
| 2 | Bessie Putnam | b. May 1, 1855. | d. |
| 3 | Samuel Putnam | b. Dec. 23, 1860. | d. Aug. 7, 1884, Brooklyn. |
| 4 | Mary Gilbert | b. Apr. 3, 1870. | d. July 13, 1875, Brooklyn. |

HOMER ELY, JR.

1-1-1-8-1-2-2-8.

son Homer & Anna (**Kent**) Ely, of Chicago, Ill.

b. Feb. 1, 1833, West Springfield, Mass., d.

1st m. May 1, 1856, **Mary Nancy Rice**, dau. Morris & Roxana (Bartlett) Rice, of Hubbardston, Mass., b. Jan. 15, 1834, West Springfield, d. Mch. 15, 1860, West Springfield.Children: **ELY**.

- | | | | |
|---|--------------|------------------|----|
| 1 | Homer Arthur | b. Feb. 6, 1858. | d. |
|---|--------------|------------------|----|
- 2nd m. Oct. 16, 1862, **Anna Sophia Ashley**, dau. Joseph & Elizabeth (Bliss) Ashley, b. Oct. 10, 1840, West Springfield.

ESTHER MARIA ELY

1-1-1-8-1-2-2-9.

dau. Homer & Anna (**Kent**) Ely, of Holyoke, Mass.

b. June 17, 1835, West Springfield, Mass., d. May 17, 1860, Holyoke.

m. Sept. 19, 1855, **John Smith McElwain**, son Jonathan & Lucy (Smith) McElwain, of Middlefield, Mass., b. Mch. 17, 1828, Holyoke, Mass.Children: **McELWAIN**.

- | | | | |
|---|-----------|-------------------|----|
| 1 | Henry Ely | b. Mch. 31, 1859. | d. |
|---|-----------|-------------------|----|
- John Smith McElwain married second Jan. 13, 1863, Celia Sophia Ely, 1-1-1-8-1-2-2-6, b. May 30, 1829, sister of first wife.

ELIAS WINCHELL, JR.

1-1-1-8-1-2-3-1.

son Col. Elias & Fanny (Ely) Winchell.

b. Jan. 16, 1816, d.

m. Nov. 2, 1852, **Amelia Rouse**, dau. Rudolphus & Margaret (Bonta) Rouse, b. Aug. 9, 1828, New York.Children: **WINCHELL.**

- | | | |
|-------------------|--------------------|-------------------|
| 1 Harry | b. June 20, 1853. | d. Sept. 3, 1873. |
| 2 Rudolphus Rouse | b. June 20, 1853. | d. Apr. 10, 1856. |
| 3 Fanny Rouse | b. Sept. 13, 1859. | d. |

REV. RENSSELAER WINCHELL

1-1-1-8-1-2-3-2.

son Col. Elias & Fanny (Ely) Winchell.

b. Feb. 8, 1818, West Springfield, Mass., d.

m. July 20, 1852, Carthage, Ill., **Harriett Newell Brooks**, dau. Col. Oliver P. & Lydia (Fay) Brooks.Children: **WINCHELL.**

- | | | |
|----------------------|--------------------|------------------|
| 1 Mary Brooks | b. Aug. 19, 1853. | d. |
| 2 Joseph Elias | b. Apr. 11, 1856. | d. |
| 3 Fanny Ely | b. Sept. 21, 1858. | d. |
| 4 Lydia Fay | b. Sept. 21, 1858. | d. May 21, 1860. |
| 5 Nathaniel Prentice | b. Oct. 23, 1860. | d. |
| 6 Flora Mabel. | b. Nov. 29, 1864. | d. |

SARAH MILLER WINCHELL

1-1-1-8-1-2-3-3.

dau. Col. Elias & Fanny (Ely) Winchell.

b. May 15, 1820, West Springfield, Mass., d. Apr. 21, 1845, W. Springfield, Mo.

m. Mch. 15, 1842, Palmyra, Mo., **John Debos Sharp Dryden**, son Nathaniel & Margaret (Craig) Dryden, b. Mch. 27, 1814, Washington Co., Va.Children: **DRYDEN.**

- | | | |
|------------------|-------------------|-------------------|
| 1 John Winchell | b. Jan. 6, 1843. | d. |
| unn. | | |
| 2 Sarah Winchell | b. Jan. 15, 1845. | d. July 30, 1845. |

FANNY MARIA WINCHELL

1-1-1-8-1-2-3-4.

dau. Col. Elias & Fanny (Ely) Winchell, of Palmyra, Mo.

b. Apr. 29, 1822, d.

m. June 27, 1843, **Thomas Lilbourne Anderson**, son David & Jane (Bullock) Anderson, b. Dec. 8, 1808, d. Mch. 6, 1885.

Children: **ANDERSON.**

* 1	Fanny Ely	b. May 25, 1844.	d.
* 2	Thomas Lilbourne	b. Aug. 26, 1846.	d. Feb. 10, 1881.
* 3	Jane Randolph	b. Jan. 10, 1849.	d.
4	Sarah Winchell	b. Nov. 26, 1850.	d. Mch. 26, 1853.
5	Russella Easton	b. Nov. 3, 1852.	d.
6	Elias Winchell	b. Dec. 3, 1854.	d. Mch. 25, 1857.
7	Mary Kate	b. June 21, 1859.	d.
8	Joseph Easton	b. Mch. 11, 1861.	d.
9	Albert Gallatin	b. Mch. 11, 1861.	d. Sept. 21, 1861.
10	Alberta Kent	b. July 29, 1862.	d.

ELISHA COTTON WINCHELL

1-1-1-8-1-2-3-5.

son Col. Elias & Fanny (**Ely**) Winchell, of Palmyra, Mo.
& Fresno City, Cal.

b. July 25, 1826, d.

m. July 7, 1853, Sacramento, Cal., **Laura Coralie Alsip**, dau.
Dr. Joseph & Mary Alsip, b. Mch. 28, 1833, Jeffer-
son Co., Va.

Children: **WINCHELL.**

1	Lilbourne Alsip	b. Oct. 9, 1855.	d.
2	Iva Marie	b. Sept. 8, 1857.	d. Feb. 4, 1859.
3	Ledyard Frink	b. Nov. 30, 1859.	d.
4	Anna Cora	b. June 24, 1870.	d.

HOMER HOWARD WINCHELL

1-1-1-8-1-2-3-6.

son Col. Elias & Fanny (**Ely**) Winchell, of Palmyra, Mo.
b. May 9, 1828, West Springfield, Mass., d.

m. Nov. 5, 1850, La Grange, Mo., **Susan Mary McAfee**, dau.
Samuel & Hannah McAfee, b. Aug. 1, 1833, Harrods-
burg, Ky.

Children: **WINCHELL.**

1	Hannah Maria	b. Oct. 4, 1852.	d. Jan. 28, 1871.
* 2	Fanny Ely	b. June 28, 1857.	d.
3	Marietta Kate	b. Apr. 25, 1861.	d. Nov. 15, 1866.
4	Homer Howard	b. May 3, 1863.	d. Nov. 30, 1866.
5	Susan Mary	b. Oct. 22, 1865.	d. Nov. 19, 1866.
6	Charles Frederick	b. Sept. 21, 1867.	d.
7	Edward Payson	b. Oct. 26, 1869.	d. July 22, 1871.
8	Alice Eldridge	b. Mch. 15, 1872.	d.
9	Grace Dean	b. Aug. 28, 1874.	d.
10	Howard McAfee	b. May 14, 1879.	d.
11	Harold Ludington	b. May 14, 1879.	d.

JOSEPH RICE WINCHELL

1-1-1-8-1-2-3-7.

son Col. Elias & Fanny (Ely) Winchell.

b. Apr. 18, 1831, d.

m. Sept. 2, 1857, Palmyra. **Kate Anna Lafon**, dau. Dr. Joseph & Paulina (Hatcher) Lafon, b. Nov. 15, 1835, Little Union, Mo.Children: **WINCHELL**.

- | | | |
|------------------|-------------------|----|
| 1 Benjamin Lafon | b. July 8, 1858. | d. |
| 2 Sarah Miller | b. Sept. 5, 1862. | d. |
| 3 Mary Paulina | b. May 16, 1865. | d. |
| 4 Joseph Lafon | b. May 29, 1868. | d. |
| 5 Frank Ely | b. Apr. 20, 1871. | d. |

RUGGLES KENT ELY

1-1-1-8-1-2-4-1.

son Frederick & Bathsheba (Kent) Ely, of West Springfield, Mass.

b. Dec. 28, 1823, W. Springfield, d. Dec. 15, 1884, W. Springfield.

m. Nov. 19, 1863, **Achsah Slade**, dau. John & Mary Slade.
b. Aug. 19, 1830, Worthington, Mass.Children: **ELY**.

- | | | |
|-----------------|-------------------|----|
| 1 Emma Noble | b. Mch. 3, 1865. | d. |
| 2 Henry Gilbert | b. Oct. 16, 1866. | d. |

FANNY ELIZABETH ELY

1-1-1-8-1-2-4-3.

dau. Frederick & Bathsheba (Kent) Ely, of Troy, N. Y.

b. Jan. 20, 1829, West Springfield, Mass., d.

m. May 10, 1855, **Sidney Tracey**, son Jesse & Sally Tracey,
b. Nov. 12, 1829, Troy.Children: **TRACEY**.

† 1 Minnie Kent b. Aug. 4, 1857. d.

† 1 m. July 4, 1881, Frank Arthur, b. Jan. 8, 1857. No issue.

SARAH MARIA ELY

1-1-1-8-1-2-4-4.

dau. Frederick & Bathsheba (Kent) Ely.

b. Nov. 11, 1830, d.

m. June 28, 1854, **George Ames Burr**, son Ames & Relief Burr, b. Dec. 12, 1829, Worthington, Mass., d. Jna 26, 1881, Florence, Mass.

Children: **BURR.**

- | | | | |
|-----|---------------|--------------------|-------------------|
| † 1 | Fanny Ely | b. Sept. 11, 1856. | d. |
| 2 | Charles Ely | b. Jan. 19, 1860. | d. Aug. 28, 1864. |
| 3 | Kate Lillian | b. May 10, 1861. | d. Apr. 27, 1862. |
| 4 | George Howard | b. Feb. 5, 1866. | d. |
| 5 | Harry Kent | b. Aug. 21, 1871. | d. |

† 1 m. Oct. 20, 1880, Frank Newhall Look, b. Mch. 22, 1855.

LUCY ANN ELY

1-1-1-8-1-2-4-5.

dau. Frederick & Bathsheba (**Kent**) Ely.

b. Aug. 13, 1833, d.

m. Feb. 5, 1863, **John Edward Fonda**, son John & Gertrude Fonda, b. Apr. 1, 1830.

Children: **FONDA.**

- | | | | |
|---|------------------|-------------------|------------------|
| 1 | Rodolphe Hicks | b. Nov. 5, 1863. | d. |
| 2 | Charles Ely | b. May 2, 1866. | d. |
| 3 | Albert Frederick | b. May 31, 1868. | d. Nov. 1, 1868. |
| 4 | Nannie Elvira | b. Nov. 7, 1869. | d. |
| 5 | Lucy Aleda | b. July 15, 1874. | d. |

WILLIAM KENT ELY

1-1-1-8-1-2-4-6.

son Frederick & Bathsheba (**Kent**) Ely.

b. Aug. 13, 1833, d. Jan. 29, 1881.

m. Aug. 14, 1862, **Cassandana Chapman Ashley**, dau. David & Lorinda Ashley, b. Dec. 25, 1845, West Springfield.

Children: **ELY.**

- | | | | |
|---|-----------------------|-------------------|-------------------|
| 1 | Charles Frederick | b. July 11, 1863. | d. Aug. 11, 1863. |
| 2 | Frederick
Chauncey | b. July 1864. | d. |
| 3 | Adaline Isabella | b. Jan. 1866. | d. |
| 4 | George Ashley | b. Nov. 1874. | d. |

CHAUNCEY COTTON ELY

1-1-1-8-1-2-5-3.

son Cotton & Marietta (**Kent**) Ely.

b. Dec. 24, 1836, West Springfield, Mass., d. Apr. 19, 1866, West Springfield.

m. Nov. 7, 1861, Albany, N. Y., **Charlotte Baker Ashley**, dau. David & Lorinda (Field) Ashley, b. Sept. 30, 1844, W. Springfield.

Children: **ELY.**

- | | | | |
|---|------------------|-------------------|------------------|
| 1 | Charles Cotton | b. Nov. 24, 1863. | d. Mch. 4, 1869. |
| 2 | Catharine Marion | b. July 13, 1865. | d. |

ELIZA DAY

1-1-1-8-2-2-3-1.

dau. Elihu & Harriet Eliza (**Beach**) Day.

b. Mch. 22, 1829, d. Mch. 26, 1910.

m. 1853, Newark, N. J., **William Dilworth Voorhees**,
of Brooklyn, N. Y., d. Nov. 1896.

Children: **VOORHEES**.

- | | | | | |
|-----|-------------------|--------------------|----|---------------|
| 1 | Kate Swanton | b. | d. | , ae. 7 yrs. |
| 2 | Charles Edward | b. | d. | , ae. 2 yrs. |
| 3 | Frederick Day | b. Apr. | d. | 1913. |
| | unm. | | | |
| * 4 | Anna Weld | b. Sept. 27, 1862. | d. | |
| * 5 | Eliza Day | b. July 3, 1864. | d. | |
| 6 | William Dilworth, | | | |
| | Jr. | b. Apr. | d. | 1898. |
| 7 | Harry B. | b. | d. | , ae. 1½ yrs. |
| * 8 | Herbert Chapin | b. Aug. 3, 1872. | d. | |

ARTHUR NASH CHAPIN

1-1-1-8-2-7-1-2.

son Enoch Cooley & Harriet Jenks (**Abbe**) Chapin, of So.
Hadley Falls.

b. Jan. 28, 1850, So. Hadley Falls, d. Dec. 28, 1914, So.
Hadley Falls.

1st m. Oct. 29, 1874, **Ella Maria Warner**, d. July 19, 1879.

Children: **CHAPIN**.

None.

2nd m. Dec. 6, 1881, **Eliza Jane Galbraith**, b. Oct. 21, 1852,
d. June 29, 1914.

Children: **CHAPIN**.

None.

Ice dealer, Street Commissioner and Tax Collector. Good deacon
and treasurer. A good representative of a respectable family.

Arthur N. and wife Ella M. both valued members of Congregational
Church and choir.

CHARLES FREDERIC CHAPIN

1-1-1-8-2-7-1-3.

son Enoch Cooley & Harriet Jenks (**Abbee**) Chapin, of
Waterbury, Conn.

b. Aug. 3, 1852, South Hadley Falls, Mass., d.

m. Oct. 12, 1877, South Shaftsbury, Vt., **Katharine Adele**
Mattison, b. Oct. 12, 1855, d. July 10, 1905.

Children: **CHAPIN.**

- | | | | |
|-----|---------------|-------------------|-------------------|
| * 1 | Carl Mattison | b. July 30, 1879. | d. |
| * 2 | Barbara | b. June 9, 1885. | d. |
| * 3 | Marjorie | b. June 9, 1885. | d. Aug. 23, 1913. |

OGDEN CHAPIN

1-1-1-8-2-7-3-3.

son Ogden Nash & Sarah Jane (**Campbell**) Chapin.

b. Nov. 25, 1850, Albany, N. Y., d. Apr. 4, 1898, New York, N. Y.

m. , New York, **Susan Evans.**Children: **CHAPIN.**

- | | | | |
|-----|-------|--------------------|----|
| * 1 | Ogden | b. Sept. 23, 1874. | d. |
| 2 | Susan | b. May 13, 1876. | d. |

CHARLES SEWALL ALLEN

1-1-1-8-7-1-2-2.

son Charles Francis & Olive Ely (**Dewey**) Allen.

b. Mch. 26, 1853, d.

1st m. Apr. 15, 1881, **Georgiana Follansbe.**Children: **ALLEN.**

- | | | | |
|---|-------------|----|----|
| 1 | Frank Dewey | b. | d. |
|---|-------------|----|----|

2nd m. **Mary Carpenter Perkis.** Had more children.**EDWARD EARLE ALLEN**

1-1-1-8-7-1-2-3.

son Charles Francis & Olive Ely (**Dewey**) Allen.

b. Apr. 12, 1856, d. Aug. 19, 1886.

m. **Sullie Griswold.**Children: **ALLEN.**

- | | | | | | | | |
|---|-------|---|---------|---|-------|---|---------|
| 1 | Olive | 2 | Charles | 3 | Ralph | 4 | Edward. |
|---|-------|---|---------|---|-------|---|---------|

CORDELIA A. MORGAN

1-1-1-8-9-1-3-1.

dau. Joseph Warren & Emma (**Wolcott**) Morgan.

b. July 18, 1821, d. Aug. 6, 1893.

m. Jan. 1847, **Edward S. Estey**, b. Oct. 9, 1822, d. July 10, 1900.Children: **ESTEY.**

- | | | | |
|-----|----------------|--------------------|-------------------|
| † 1 | Joseph William | b. Sept. 11, 1850. | d. Feb. 15, 1917. |
| * 2 | Caleb Bradley | b. Nov. 30, 1853. | d. Nov. 6, 1912. |
| * 3 | Clara Ellen | b. Nov. 14, 1855. | d. |

† 1 was married a few years, then divorced—they had no children.

CLARISSA ELIZABETH SKEELE 1-1-1-8-9-1-5-1.

dau. Levi Collins & Huldah Chapin (**Morgan**) Skeele, of
Chicopee, Mass.

b. June 16, 1830, Chicopee, d. Apr. 26, 1911, Chicopee.

m. Sept. 16, 1852, Chicopee, Rev. **William Randall Palmer**,
of Griswold, Conn., b. Jan. 15, 1822, d. Feb. 19, 1880.

Children: **PALMER**.

* 1 William Kimberly b. Mch. 19, 1856. d.

* 2 Charles Skeele, b. Aug. 4, 1858. d.
Ph.D.

3 Clara Frances b. Feb. 24, 1861. d.
unm.

* 4 Francis Leseure b. Aug. 28, 1863. d.

Rev. William Randall Palmer was a Presbyterian Clergyman.

REV. AMOS SKEELE, D. D. 1-1-1-8-9-1-5-2.

son Levi Collins & Huldah Chapin (**Morgan**) Skeele, of
Rochester, N. Y.

b. Oct. 7, 1833, Chicopee, Mass., d. Nov. 5, 1915, Rochester.

m. Oct. 4, 1871, Providence, R. I., **Sarah Waterman Ide**.

Children: **SKEELE**.

Rev. Amos Skeele, D.D. was Rector of Epiphany Episcopal Church,
Rochester, N. Y., from 1881-1915.

HARRIET EMERET CHAPIN 1-1-1-8-9-5-2-1.

dau. Thomas Jefferson & Harriet (**Allen**) Chapin, of
Ballston Spa, N. Y.

b. Apr. 17, 1829, Springfield, d.

1st m. July 26, 1851, **Washington Hubbard**, son Enoch Hub-
bard, of Pittsfield, d. Nov. 27, 1851.

Children: **HUBBARD**.

None.

2nd m. Oct. 25, 1853, **Asahel W. Potter**, son John Potter,
of Ballston Spa.

Children: **POTTER**.

1 **Frederick**

b. Mch. 16, 1855. d. Sept. 10, 1857.

SARAH JANE CHAPIN 1-1-1-8-9-5-2-2.
 dau. Thomas Jefferson & Harriet (Allen) Chapin, of Dalton, Mass.
 b. Dec. 2, 1838, Chatham, N. Y., d.
 m. Sept. 25, 1858, **Samuel H. Hubbard**, son Oliver Hubbard, of Pittsfield.
 Children: **HUBBARD**.
 1 Frederick Oliver b. Oct. 5, 1859. d.

ELISHA CHAPIN RICE 1-1-1-8-9-5-3-1.
 son Diodate B. & Eunice (Chapin) Rice, of Norwich, Conn.
 b. Jan. 31, 1834, Springfield, Mass., d.
 m. Sept. 5, 1855, **Eliza Ann Comstock**, dau. William A. Comstock, of Montville, Conn.
 Children: **RICE**.

CHAUNCEY DUTTON RICE 1-1-1-8-9-5-3-2.
 son Diodate B. & Eunice (Chapin) Rice, of Mystic Bridge, Conn.
 b. May 1, 1836, d.
 m. Feb. 14, 1861, **Lizzie E. Stanton**, dau. Capt. Andrew P. Stanton, of Stonington.
 Children: **RICE**.

ELIZABETH MARIA WILSON 1-1-1-8-9-5-4-1.
 dau. John & Miriam (Chapin) Wilson.
 b. May 6, 1834, Tyringham, Mass., d. July 9, 1910, Pittsfield, Mass.
 m. Aug. 8, 1858, **John P. Philips**, of Norwich, Conn., d. Nov. 11, 1900, Norwichtown, Conn.
 Children: **PHILIPS**.
 None.

ALEXANDER WILSON 1-1-1-8-9-5-4-2.
 son John & Miriam (Chapin) Wilson.
 b. May 7, 1836, Lee, Mass., d. Oct. 12, 1904.
 m. Mch. 17, 1858, **Sarah Allen Rathburn**, of So. Lee, d. Dec. 30, 1901.
 Children: **WILSON**.
 * 1 Arthur Chapin b. Sept. 25, 1864. d. Oct. 12, 1904.
 * 2 Emma Grace b. Nov. 2, 1868. d.
 Mr. Wilson served in the Civil War.

NANCY JANE WILSON

1-1-1-8-9-5-4-3.

dau. John & Miriam (Chapin) Wilson.

b. Feb. 8, 1838, Lee, Mass., d. Nov. 25, 1921, South Lee, Mass.

m. Feb. 5, 1861, **Charles H. Phillips**, brother of John P. Phillips, of Norwich, Conn., d. Apr. 6, 1913, New Haven.Children: **PHILLIPS**.

None.

GEORGE WILLIAM WILSON

1-1-1-8-9-5-4-7.

son John & Miriam (Chapin) Wilson, of Hartford, Conn. & Newton, Mass.

b. Apr. 13, 1850, Lee, Mass., d. Jan. 1, 1924, Newton.

m. Aug. 24, 1874, **Sarah Gilbert Matson**, dau. Monroe & Sarah Matson, of Glastonbury, b. Oct. 9, 1852.Children: **WILSON**.

- | | | | |
|-----|----------------|-------------------|---------------------------|
| 1 | Harry Matson | b. Jan. 27, 1877. | d. May 8, 1885, Hartford. |
| 2 | Louise Hubbard | b. June 8, 1884. | d. Oct. 8, 1885. |
| * 3 | Alice Chapin | b. Nov. 30, 1886. | d. |

HERBERT MARSHALL PEPPER

1-1-1-8-9-5-6-3.

son Joseph Ruggles & Nancy Colton (Chapin) Pepper.

b. July 11, 1854, Norwich, Conn., d.

m. Mch. 3, 1875, Springfield, Mass., **Sarah Daboll**.Children: **PEPPER**.

- | | | | |
|---|-----------------|-------------------|-------------------|
| 1 | Sadie Daboll | b. Dec. 30, 1878. | d. Aug. 12, 1879. |
| 2 | Walter Marshall | b. Aug. 18, 1881. | d. |
| 3 | Robert Chapin | b. Nov. 28, 1883. | d. |

LUCIA M. BLISS

1-1-1-8-9-6-1-3.

dau. Amos & Maria (Littlefield) Bliss, Jr..

b. Jan. 29, 1840, d.

m. Dec. 4, 1859, **Francis E. Parker**, book-keeper, of Parishville, N. Y.Children: **PARKER**.

- | | | | |
|-----|------------|--------------------|-------------------|
| 1 | Theodore | b. Sept. 13, 1860. | d. Aug. 16, 1862. |
| 2 | Cora | b. Aug. 3, 1863. | d. Feb. 16, 1864. |
| † 3 | Lewis Amos | b. July 19, 1867. | d. |

† 3 res. St. Albans, Vt.

LAURA S. BLISS

1-1-1-8-9-6-1-4.

dau. Amos & Maria (**Littlefield**) Bliss, Jr.

b. May 9, 1842, Essex, d. Dec. 16, 1877, Brooklyn.

m. June 12, 1865, **Lewis R. Stegma**, lawyer, of Brooklyn.
N. Y., b. Jan. 18, 1840, New York City.

Children: **STEGMA**.

Mr. Stegma served throughout the rebellion from private to Colonel
of U. S. Volunteers. Later was Under Sheriff of Kings Co., N. Y.

LORENZO CHAPIN ASHLEY

1-1-1-8-9-8-3-5.

son David & Lorinda (**Field**) Ashley, of Springfield, Mass.

b. Mch. 31, 1851, West Springfield, Mass., d.

m. Jan. 1, 1886, **Katherine T. Dolan**, of Lee, Mass.

Children: **ASHLEY**.

1 Mary Lorinda b. Sept. 3, 1886. d.

Mr. Ashley and his youngest sister conducted the Iroquois Bag Com-
pany in Springfield, Mass.

CHARLES HENRY MUNN

1-1-2-6-1-4-2-7.

son Calvin Lorin & Mrs. Mary (**Arms**) (**Swan**) Munn, of
Greenfield.

b. Mch. 28, 1817, Greenfield, d. Feb. 21, 1891, Holyoke,
Mass.

1st m. **Stebbins**.

Children: **MUNN**.

None.

2nd m. **Cowan**.

Children: **MUNN**.

1 Charles Hiram b. d.

3rd m. **Mary S. Stockwell**, b. Hadley, d. Dec.
1891.

Children: **MUNN**.

- | | | | |
|-----|----------------|-------------------|----------------|
| 2 | Edwin Lorin. | b. | d. |
| 3 | Frank Austin | b. | d. In infancy. |
| 4 | William Henry | b. | d. |
| 5 | Adella May | b. | d. In infancy. |
| 6 | George Albert | b. Apr. 11, 1860. | d. |
| 7 | John Calvin | b. | d. |
| * 8 | Caroline Luana | b. | d. |

ELIZABETH P. MUNN

1-1-2-6-1-4-2-9.

dau. Calvin Lorin & Mary (**Swan**) Munn.

b. May 16, 1820, d. Oct. 22, 1873.

m. **Samuel Boylston, Jr.**, 1-2-4-10-4-5-3, b. 1817, d. 1877.

Children: **BOYLSTON**.

See male line.

ANDREW SIGOURNEY BURT

1-1-2-8-1-1-1-4.

son Henry & Sarah (**Goulding**) (**Pratt**) Burt, of Lee, Mass.

b. Sept. 13, 1829, Springfield, Mass., d. Apr. 14, 1899, Lee.

m. Mch. 30, 1853, Ashley Falls, Sheffield, Mass., **Ann Smith**

Meacham, of Ashley Falls, Sheffield, b. June 2, 1837, Sheffield, d. Oct. 4, 1915, Lee.

Children: **BURT**.

- | | | | |
|-----|----------------|-------------------|--------------------|
| † 1 | Mae Inez | b. Nov. 17, 1855. | d. May 5, 1912. |
| † 2 | Esmena Alice | b. Jan. 12, 1861. | d. |
| • 3 | Lillian Amelia | b. Oct. 5, 1862. | d. |
| 4 | Hiram Eddie | b. Feb. 26, 1864. | d. Aug. 28, 1872. |
| 5 | Aimee Saloma | b. July 24, 1878. | d. Sept. 18, 1891. |

† 1 m. Sept. 3, 1878, Lee, Mass., Lewellyn Edwin Griswold, b. May 4, 1846, Monterey, Mass., d. Jan. 23, 1884, Lee.

† 2 m. Oct. 15, 1890, Stockbridge, Mass., Frederick Charles Pidsley, b. Feb. 26, 1862, Devonshire, England. No children.

PHILETUS WATSON BURNETT

1-1-3-1-1-3-2-1.

son Enoch & Sophia (**Chapin**) Burnett, of California.

b. Mch. 8, 1807, d.

m. **Abigail Burr**.

Children: **BURNETT**.

- 1 Henry A. 2 Diantha E. 3 George W. 4 Charles.
Five other children b. before 1860.

RODNEY BURNETT

1-1-3-1-1-3-2-2.

son Enoch & Sophia (**Chapin**) Burnett.

b. Sept. 6, 1811, d.

m. **Melantha Coggins**, of Springville, N. Y.

Children: **BURNETT**.

- 1 Ann E. 2 Mary 3 Charles.

SOPHIA BURNETT

1-1-3-1-1-3-2-3.

dau. Enoch & Sophia (Chapin) Burnett.

b. Oct. 3, 1813, d. Apr. 10, 1852.

m. Oct. 15, 1833, **George C. Sanford.**Children: **SANFORD.**

- | | | |
|---------------|-------------------|--------------------|
| 1 Samuel M. | b. Nov. 7, 1834. | d. |
| 2 Horatio G. | b. Sept. 6, 1836. | d. |
| 3 Harriet S. | b. Oct. 9, 1838. | d. |
| 4 Nancy H. | b. Mch. 10, 1841. | d. |
| 5 Sophia B. | b. Nov. 9, 1842. | d. |
| 6 George C. | b. May 5, 1844. | d. Mch. 10, 1846. |
| 7 Charles W. | b. June 16, 1846. | d. |
| 8 Enoch B. | b. June 20, 1849. | d. |
| 9 George E. | b. Mch. 1, 1854. | d. |
| 10 Charles W. | b. | d. Sept. 22, 1858. |

LYMAN A. BURNETT

1-1-3-1-1-3-2-6.

son Enoch & Sophia (Chapin) Burnett, of Belchertown.

b. Feb. 20, 1819, d.

m. Mch. 4, 1847, **Harriet Strong.**Children: **BURNETT.**

- | | | |
|---------------------|--------------------|-------------------|
| 1 Lyman M. | b. Feb. 27, 1848. | d. Aug. 16, 1849. |
| 2 Ella | b. July 4, 1850. | d. Aug. 29, 1850. |
| 3 Harriette Preston | b. July 4, 1850. | d. Aug. 9, 1854. |
| 4 Freddie S. | b. Sept. 19, 1852. | d. Jan. 13, 1854. |
| 5 George S. | b. Aug. 22, 1856. | d. |
| 6 Harriette L. | b. Oct. 24, 1859. | d. |

ANN C. BURNETT

1-1-3-1-1-3-2-7.

dau. Enoch & Sophia (Chapin) Burnett, of Belchertown.

b. May 28, 1821, d.

m. Jan. 6, 1847, **Daniel G. Rice.**Children: **RICE.**

- | | | |
|--------------|-------------------|-------------------|
| 1 William B. | b. Apr. 17, 1848. | d. |
| 2 Enoch B. | b. May 30, 1850. | d. Aug. 21, 1852. |
| 3 Lyman H. | b. Dec. 10, 1851. | d. |
| 4 Emma S. | b. July 6, 1853. | d. |
| 5 Clara E. | b. Aug. 29, 1854. | d. |
| 6 Anna Y. | b. Apr. 19, 1856. | d. |
| 7 Frank G. | b. Nov. 29, 1857. | d. |
| * 8 Mary Ann | b. Jan. 6, 1859. | d. |
| 9 Josephine | b. June 11, 1864. | d. |

ELIZABETH BURNETT

1-1-3-1-1-3-2-9.

dau. Enoch & Sophia (**Chapin**) Burnett, of Wethersfield, Ill.

b. Nov. 29, 1824, Belchertown, d. Nov. 16, 1856, Wethersfield.

m. Nov. 4, 1851, **Zerah Chapin**, 1-2-4-10-2-7-5, son **Julius Chapin**, b. July 4, 1825.

Children: **CHAPIN**.

See male line.

GILES HOLLISTER CHAPIN

1-1-3-1-1-4-2-2.

son Giles & Dolley M. (**Belden**) Chapin.

b. Dec. 13, 1815, Addison, Vt., d. Sept. 10, 1863, Constantine, Mich.

m. 1839, Rushford, N. Y., **Lucy Loraine Leavens**, dau. Calvin & Lucy (Wood) Leavens, b. Mch. 9, 1817, Windsor, Vt., d. May 26, 1878, Toledo, Ohio.

Children: **CHAPIN**.

1 Henry Harrison b. Jan. 10, 1841. d.

2 Charles Theodore b. Feb. 11, 1842. d.

HENRY MARTYN CHAPIN

1-1-3-1-1-4-3-4.

son Rev. Perez & Sarah (**Wright**) Chapin.

b. Apr. 10, 1821, Pownal, Me.; d. Feb. 23, 1876, Keene, N. H.

m. Apr. 25, 1850, Hancock, N. H., **Mehitable Knight**, b. Oct. 22, 1828, d. July 15, 1884.

Children: **CHAPIN**.

1 Edward Parez b. June 25, 1851. d. Aug. 26, 1851.

* 2 Franklin Munroe b. Apr. 19, 1853. d.

3 Ella *unn.* b. May 3, 1857. d.

4 Asa Cummings b. Feb. 18, 1866. d. 1898.

unn.

5 Mary Bogardus b. June 13, 1868. d.

unn.

REV. EDWIN HUBBELL CHAPIN, D. D. 1-1-3-1-1-4-5-1.

son Alpheus & Beulah (**Hubbell**) Chapin, of New York, N. Y.

b. Dec. 29, 1814, Union Village, N. Y., d. Dec. 26, 1880, New York.

m. **Hannah Newland**, of Utica, N. Y., b. Feb. 6, 1818, d. July 22, 1881.

Children: **CHAPIN.**

- 1 Edwin Channing b. Nov. 2, 1838. d. Mch. 13, 1845.
 * 2 Frederick
 Hampden b. May 19, 1840. d. Oct. 9, 1896.
 * 3 Gertrude Marion b. July 1, 1846. d.
 * 4 Sydney Herbert b. Sept. 23, 1847. d. July 26, 1890.

Rev. Dr. Edwin Hubbell Chapin was the famous Universalist preacher of New York, a contemporary and intimate personal friend of Henry Ward Beecher. The latter used to say that their friendship was due to their common Chapin blood. Dr. Chapin's early education was "picked up" as he went about with his father, an itinerant portrait painter. He tried the stage and the law and discovered his career as one of the most eloquent of American preachers almost by accident, after a dramatic religious conversion. For fourteen years in New York city he filled one of the city's largest Broadway churches to overflowing Sunday after Sunday.

HEPSIBAH CHAPIN BALL

1-1-3-1-1-5-3-1.

dau. ————— & Hepsibah (**Chapin**) Ball.

b. About 1820, Springfield, Mass., d. 1850, Benecia, Calif.

m. Nov. 28, 1841, Springfield, Ill., **Lewis Brown Porter**, of Zoar, Mass., b. 1811, d. Dec. 1900.

Children: **PORTER.**

- * 1 Alvira Luella b. Apr. 18, 1844. d. June 6, 1921.
 2 Lewis **Chapin** b. 1847. d.

RALPH PRATT CHAPIN

1-1-3-1-1-8-1-3.

son Henry & Cynthia Mosley (**Chapin**) Chapin,

b. Oct. 19, 1836, d. 1904/5, Mich.

m. May 2, 1861, Willoughby, Ohio, **Laura A. Garlick**.

Children: **CHAPIN.**

- 1 Albert H. b. Aug. 10, 1872. d. Apr. 18, 1887, Jackson, Mich.

DR. EDWARD CHAPIN

1-1-3-1-1-8-1-6.

son Henry & Cynthia Mosley (**Chapin**) Chapin, of Brooklyn, N. Y. & Dorset, Vt.

b. Aug. 19, 1847, d.

m. Oct. 21, 1885, Brooklyn, **Mary D. Miller**.

Children: **CHAPIN.**

- * 1 Edith b. Sept. 22, 1886. d.
 * 2 Harold Wolcott b. Jan. 31, 1894. d.

CATHARINE AMELIA STOUT

1-1-3-1-1-8-4-1.

dau. Rev. Charles B. & Laura (**Chapin**) Stout, of Chicago, Ill.

b. Aug. 24, 1834, Mount Morris, N. Y., d.

m. Oct. 19, 1853, Urbana, Ohio, **Rev. Hiram Nelson Bishop, D. D.**, b. May 28, 1824, Manchester, Vt., d. Aug. 31, 1868, Paris, France.

Children: **BISHOP.**

- | | | | |
|-----|----------------------|-------------------|----|
| 1 | Charles Nelson | b. May 28, 1855. | d. |
| * 2 | William
Smallwood | b. Apr. 15, 1860. | d. |
| 3 | Laura Chapin | b. May 23, 1866. | d. |
| † 4 | Kathryn Amelia | b. June 7, 1868. | d. |

† 4 graduated Grammar School and Froebah Kindergarten Association. Dr. Bishop was rector of St. John's Church, Chicago.

HARRIETT CHAPIN STOUT

1-1-3-1-1-8-4-2.

dau. Rev. Charles B. & Laura (**Chapin**) Stout.

b. Dec. 8, 1836, Rochester, N. Y., d. Oct. 30, 1896, Austin, Ill.

m. Waukesha, Wis., **Otis Daniel Randall**, of Iconomowoc, Wis., b. Mch. 14, 1830.

Children: **RANDALL.**

- | | | | |
|-----|------------------|-------------------|-------------------|
| 1 | Catharine Chapin | b. May 27, 1858. | d. Feb. 16, 1863. |
| * 2 | Charles Phineas | b. Feb. 22, 1861. | d. |
| 3 | Otis Phineas | b. Feb. 22, 1864. | d. |
| * 4 | Annie Louise | b. Mch. 23, 1867. | d. |
| † 5 | Edwin Jarvis | b. Oct. 24, 1869. | d. |

† 5 m. Jan. 4, 1897, Austin, Ill., Evelyn Agnes McCarthy. Edwin Jarvis Randall grad. Hobart College, June 1893, Western Theo. Seminary, Chicago, May 1896. Ordained Deacon Protestant Episcopal Ch. Trinity Sunday 1896. Order of Priest Dec. 20, 1896.

LIEUT. CHARLES CHURCH CHAPIN

1-1-3-1-5-4-1-2.

son Alanson G. & Charlotte A. (**Church**) Chapin, of New York, Bellows Falls & Birmingham, Ala.

b. Jan. 4, 1843, Newbury, Vt., d.

m. Aug. 25, 1865, **Elizabeth Watson Thwing**, of Lansingburgh, N. Y., dau. of Alvi Tabor Thwing.

Children: **CHAPIN.**

- | | | | | |
|-----|----------------|--------------------|--------------------|------------|
| 1 | Agnese Hellena | b. June 2, 1866. | | York. |
| * 2 | Agnese Amelia | b. Apr. 27, 1867. | d. Sept. 16, 1892, | Flor- |
| * 3 | Alvi Alanson | b. Nov. 13, 1868. | | ence, Ala. |
| * 4 | Mary Elizabeth | b. Dec. 18, 1870. | d. | |
| 5 | Charles Church | b. Sept. 15, 1872. | d. June 2, 1886. | |
| | | | d. | |
| 6 | Frank Leighton | b. Nov. 17, 1874. | d. | |
| | | | d. July 29, 1905. | |
| * 7 | Henry Edson | b. Sept. 15, 1876. | d. Oct. 27, 1874, | New |
| 8 | Wyman Flint | b. Oct. 5, 1878. | d. Dec. 5, 1880. | |
| 9 | William Roy | b. Jan. 16, 1881. | d. | |
| *10 | Leland Thwing | b. May 6, 1882. | d. | |
- Mr. Chapin enlisted Newbury, Vt. Aug. 21, 1861, Co. F, 4th Vt. Reg't.,
mustered out as Sergt.-Major in 1865.

DEBORAH CHURCH CHAPIN 1-1-3-1-5-4-1-5.

dau. Alanson G. & Charlotte A. (**Church**) Chapin.

b. Dec. 24, 1851, Westminster, d.

m. **Horatio N. Squire** of Tottenville, N. Y.

Children: **SQUIRE.**

- | | | | |
|-----|--------------------|-------------------|-------------------|
| * 1 | Charlotte Atkinson | b. Oct. 21, 1878. | d. |
| 2 | Vera Ladd | b. Feb. 21, 1883. | d. Feb. 14, 1889. |

HANNAH KELLOGG 1-1-3-2-1-3-6-3.

dau. Josiah & Cynthia (**Chapin**) Kellogg, of Nettleton, Mo..

b. Jan. 10, 1832, Hadley, Mass., d. Dec. 23, 1883.

m. Sept. 15, 1857, Providence, R. I., **Moses Towne**, of Albany, Me., son Samuel Towne, b. June 10, 1832.

Children: **TOWNE.**

- | | | | |
|-----|---------------|-------------------|------------------|
| 1 | Eugene Josiah | b. Oct. 16, 1860. | d. May 24, 1863. |
| 2 | Alice Louise | b. Nov. 12, 1862. | d. May 14, 1863. |
| 3 | Ella Maria | b. May 19, 1864. | d. |
| † 4 | Hattie Chapin | b. Jan. 7, 1867. | d. |
| † 5 | Annie Susan | b. July 28, 1871. | d. |
| 6 | Samuel Morris | b. Aug. 15, 1875. | d. |
- † 4 m. Dec. 1, 1898, William Nelson, of Missouri.
† 5 m. Aug. 7, 1896, Daniel S. Crowningshield.
Moses Towne m. 2nd, Lucy Kellogg, sister of 1st wife.

GEORGE KELLOGG 1-1-3-2-1-3-6-4.

son Josiah & Cynthia (**Chapin**) Kellogg, of Providence, R. I.

b. Oct. 28, 1833, Hadley, d.

m. July 30, 1856, Wethersfield, Ill., **Emeretta Rebecca**

Chapin, 1-2-4-10-2-7-10, b. July 30, 1833.

Children: **KELLOGG.**

- | | | | |
|---|----------------|--------------------|----|
| 1 | Mary Louisa | b. Feb. 3, 1864. | d. |
| 2 | Edgar Wallace | b. Sept. 10, 1865. | d. |
| 3 | William Josiah | b. Sept. 22, 1867. | d. |
| | They adopted | | |
| | Emma Amelia | b. Mch. 17, 1860. | d. |
| | Alice May | b. Sept. 19, 1878. | d. |

LUCY KELLOGG

1-1-3-2-1-3-6-5.

dau. Josiah & Cynthia (**Chapin**) Kellogg.

b. July 17, 1836, d. Ide, Mich.

m. Nov. 4, 1884, **Moses Towne**, his 1st wife was Hannah—
sister of Lucy, he was b. June 10, 1832.

Children: **TOWNE.**

No issue.

ELLEN KELLOGG

1-1-3-2-1-3-13-1.

dau. Moses Smith & Eleanor Maria (**Chapin**) Kellogg, of
Chicopee Falls, East Deerfield, Greenfield, Mass., Hins-
dale, N. H., Marlboro, Vt.

b. Aug. 23, 1844, Genesee, Mich., d. Apr. 29, 1886.

m. Sept. 29, 1861, Chicopee, Mass.. **William Crowningshield**,
son Caleb & Sally (Thomas) Crowningshield, b.
1835, Hinsdale, N. H.

Children: **CROWNINGSHIELD.**

- | | | | |
|-----|-----------------------|-------------------|-------------------|
| 1 | Annie | b. Feb. 6, 1863. | d. Apr. 21, 1865. |
| † 2 | William Arnold | b. Feb. 4, 1865. | d. |
| † 3 | Lovina Abigail | b. Dec. 18, 1867. | d. |
| † 4 | Charles Henry | b. Apr. 22, 1870. | d. |
| † 5 | Daniel Smith | b. May 12, 1872. | d. |
| 6 | Louis Smith unnm. | b. July 24, 1874. | d. |
| 7 | Francis Kellogg unnm. | b. May 7, 1877. | d. |
| 8 | Oscar unnm. | b. July 9, 1883. | d. |
| 9 | Clarence | b. Mch. 31, 1886. | d. |
- † 2 m. Sept. 8, 1891, Eva Jane Ingell. Resides in Greenfield, Mass.
- † 3 m. Dec. 25, 1883, Frank Washburn Ball. Resides in Greenfield, Mass.
Had 3 children.
- † 4 m. Dec. 24, 1895, Springfield, Mary Lavin. Resides in Springfield,
Mass. Had 2 children.
- † 5 m. Aug. 7, 1896, Greenfield, Annie Susan Towne. Resides in Green-
field, Mass. Had 1 child.

ELLIS CHAPIN KELLOGG

1-1-3-2-1-3-13-2.

son Moses Smith & Eleanor Maria (**Chapin**) Kellogg, of Hewitt, Texas.

b. Feb. 9, 1846, Hadley, Mass., d. Feb. 11, 1899.

m. Feb. 6, 1870, Chicopee, Mass., **Sarah Ellen Crowther**, dau. Benjamin & Mary (Hitchings) Crowther, b. Jan. 26, 1848.

Children: **KELLOGG**.

- | | | | |
|-----|-------------------|--------------------|-------------------|
| 1 | Son | b. Apr. 30, 1871. | d. May 8, 1871. |
| † 2 | Eleanor Mary | b. May 28, 1872. | d. |
| 3 | Benjamin Crowther | b. Sept. 6, 1874. | d. Aug. 22, 1892. |
| 4 | Marietta | b. Oct. 25, 1876. | d. |
| 5 | Clara Louisa | b. Sept. 27, 1878. | d. |
| 6 | Eustace Earnest | b. Oct. 26, 1882. | d. |
| 7 | Emily Chapin | b. Aug. 30, 1885. | d. |
| 8 | Eveline | b. Dec. 25, 1887. | d. |
| 9 | Otis Harold | b. Sept. 18, 1891. | d. |
- † 2 m. Apr. 17, 1894, Texas, DeWitt Barnes. He was killed in Waco, Texas in accident in May Day Carnival, bolt from an anvil. She resides in Hewitt, Texas.
- Mr. Kellogg served in Civil War, Co. I, 27 Mass. Inf. Feb. 23, 1861—May 30, 1865. Prisoner 6 months in Libby and Andersonville and exchanged.

JOSIAH HENRY KELLOGG

1-1-3-2-1-3-13-3.

son Moses Smith & Eleanor Maria (**Chapin**) Kellogg, of Providence, R. I., Maysville, Colo. & Sapinero, Cal.

b. June 19, 1853, Chicopee, Mass., d.

m. Nov. 28, 1877 Breckenridge, Mo., **Katherine May Korn**, dau. John Nicholas & Alida Diamond (Van Allen) Korn, b. Sept. 19, 1858, Canajohario, N. Y.

Children: **KELLOGG**.

- | | | | |
|---|----------------|-------------------|----|
| 1 | Cecil Nicholas | b. July 7, 1879. | d. |
| 2 | Walter Emery | b. Dec. 24, 1882. | d. |
| 3 | Olive Bonita | b. Feb. 25, 1890. | d. |

CELEMENE MILLER

1-1-3-2-3-1-2-1.

dau. John & Hannah (**Bassett**) Miller, of New London, Ohio.

b. July 12, 1820, Hinsdale, N. H., d.

m. June 21, 1849, **Bushnell Post**.

Children: **POST.**

- | | | | |
|---|------------|-------------------|----|
| 1 | Charles B. | b. Oct. 6, 1850. | d. |
| 2 | Mary E. | b. Dec. 23, 1854. | d. |
| 3 | William L. | b. June 25, 1857. | d. |
| 4 | Emma H. | b. Sept. 9, 1859. | d. |

JOHN MILLER, JR.

1-1-3-2-3-1-2-2.

son John & Hannah (**Bassett**) Miller, of Toledo, Ohio.

b. Mch. 26, 1822, Hinsdale, N. H., d.

m. May 20, 1850, **Nancy Brittan** Miller, 1-1-3-2-3-1-5-2,
his first cousin, dau. Joel & Mary (Lamb) Miller, b. Nov.
14, 1825, So. Hadley Falls, Mass.Children: **MILLER.**

- | | | | |
|---|-----------|-------------------|-------------------|
| 1 | Hannah E. | b. Oct. 18, 1853. | d. Jan. 17, 1854. |
| 2 | Lilla M. | b. Apr. 26, 1857. | d. June 23, 1857. |

ANSON H. MILLER

1-1-3-2-3-1-2-3.

son John & Hannah (**Bassett**) Miller, of Fremont, Ohio.

b. May 2, 1824, Hinsdale, N. H., d.

m. Mch. 21, 1854, **Nancy J. Otis**, b. Feb. 1, 1833, Berlin,
Ohio.Children: **MILLER.**

- | | | | |
|---|----------|-------------------|----|
| 1 | Mary O. | b. Apr. 11, 1856. | d. |
| 2 | Fanny B. | b. June 15, 1860. | d. |
| 3 | Julia E. | b. Mch. 27, 1865. | d. |

This family resided 1877 Fremont, Ohio, where Anson H. Miller was
Cashier of the First National Bank.**ELIZABETH D. MILLER**

1-1-3-2-3-1-2-5.

dau. John & Hannah (**Bassett**) Miller, of Wakeman, Ohio.

b. Apr. 20, 1828, Norwalk, Ohio, d.

m. Nov. 16, 1858, **John G. Sherman.**Children: **SHERMAN.**

- | | | | |
|---|----------|-------------------|----|
| 1 | John M. | b. July 29, 1860. | d. |
| 2 | Julia E. | b. Feb. 9, 1862. | d. |
| 3 | Mary B. | b. Aug. 10, 1865. | d. |

HENRY DAY TODD

1-1-3-2-3-1-3-1.

son Caleb & Hepzibah (**Miller**) Todd, of Boston, Mass.

b. Nov. 8, 1809, d.

1st m. Feb. 8, 1832, **Thankful Evans**, d. Dec. 15, 1832.

Children: **TODD.**

1 Isabella b. Dec. 1, 1832. d.

2nd m. May 13, 1839, **Lois Weeks**, b. Jan. 13, 1816, d. Nov. 1, 1856.

Children: **TODD.**

2 Sabra Amelia b. Oct. 13, 1843. d.

3rd m. May 9, 1857, **Tasile Croteau**, b. Apr. 17, 1831.

Children: **TODD.**

3 Harriet Lois b. May 1, 1858. d.

4 Henry Caleb b. Aug. 13, 1859. d.

5 Emma Louise b. July 4, 1862. d.

6 Thomas Eugene b. July 2, 1864. d.

MARIETTE TODD

1-1-3-2-3-1-3-2.

dau. Caleb & Hepzibah (**Miller**) Todd, of Chicago, Ill.

b. Jan. 17, 1812, d.

m. June 17, 1834, **Edwin George Ripley**, b. July 14, 1812, d. Aug. 26, 1862.

Children: **RIPLEY.**

1 Harriet M. b. 1835. d.

2 Lucy Elizabeth b. June 28, 1839. d. Sept. 29, 1840.

3 James Edwin b. Mch, 16, 1841. d. Aug. 19, 1842.

4 Charles Henry b. June 30, 1847. d.

5 Mary b. d.

Mr. Ripley was for many years President of the Aetna Fire Insurance Co.

HON. JOHN DOUGLAS TODD

1-1-3-2-3-1-3-3.

son Caleb & Hepzibah (**Miller**) Todd, of Conway and Boston, Mass.

b. Mch. 11, 1814, d.

m. Dec. 6, 1837, **Mary Newhall**, b. Sept. 3, 1812, d. July 4, 1874.

Children: **TODD.**

1 Edwin Augustus b. Feb. 13, 1840. d.
M.D.

2 Abby Newhall b. Feb. 6, 1847. d. Aug. 20, 1849.

3 Mary Abby b. Aug. 24, 1850. d.

Hon. John Douglas Todd was president of Conway (Mass.) Bank and State Senator from that place.

JEHIEL TODD

1-1-3-2-3-1-3-5.

son Caleb & Hepzibah (**Miller**) Todd,

b. Nov. 4, 1818, d.

1st m. Oct. 7, 1840, **Melissa Hildredth**, b. Feb. 4, 1818, d.
May 28, 1843.Children: **TODD**.

1 Martha Elizabeth b. Sept. 5, 1841. d.

2nd m. Jan. 1, 1845, **Susan Elizabeth Whitman**, b. Oct. 20,
1818, probably Stow, Mass., dau. Col. Zechariah & Lydia
(Fairbanks) Whitman.Children: **TODD**.

2 Francis b. June 29, 1847. d. Aug. 7, 1847.

3 Jane Miller b. Oct. 11, 1849. d. Mch. 14, 1850.

4 Mary Jane
(Minnie) b. Dec. 19, 1850. d.

* 5 Alice Street b. July 23, 1853. d.

6 Samuel Lawrence b. June 21, 1855. d. July 11, 1857.

7 Susan Whitman b. Aug. 21, 1858. d. May 25, 1859.

Mr. Todd was for several years Superintendent of the Middlesex
Company, Lowell, Mass. He was a Congregational Church
worker.**ATHALIA FRANCES FELT**

1-1-3-2-3-1-4-1.

dau. Ruggles & Frances (**Miller**) Felt, of Holyoke, Mass.

b. Dec. 28, 1829, Franklin, N. Y., d.

m. July 3, 1850, **Oliver Rising Parmelee**, b. July 27, 1827,
Suffield, Conn.Children: **PARMELEE**.

† 1 Frances Athalia b. June 25, 1852. d.

2 Lina b. May 11, 1854. d. Oct. 1854.

† 3 Herbert b. Nov. 10, 1857. d.

4 Ernest Ripley b. Oct. 31, 1861. d.

5 Frank b. July 13, 1870. d. Aug. 1870.

† 1 was teacher of drawing and painting, Buchtel College, Akron, Ohio.

† 3 was a mechanic in Holyoke, Mass.

EZEKIEL LAMB MILLER, A. B.

1-1-3-2-3-1-5-1.

son Joel & Mary (**Lamb**) Miller.

b. Dec. 4, 1818, South Hadley Falls, Mass., d.

m. Feb. 27, 1844, Southampton, Mass., **Julia Shepard Trum-
bull**, dau. Guy & Clarissa (Nash) Trumbull, b. Apr. 1,
1824, Williamsburg, Mass., d. Jan. 26, 1893, South Had-
ley Falls.

Children: **MILLER.**

- | | | | |
|-----|-----------------------|-------------------|-------------------------------------|
| 1 | Henry Guy
Trumbull | b. Dec. 27, 1844. | d. |
| 2 | Mary Clarissa | b. Feb. 27, 1847. | d. |
| 3 | Nancy Lamb unnm. | b. Nov. 5, 1851. | d. |
| 4 | Jane Lewis | b. Nov. 25, 1854. | d. Oct. 2, 1855, Chicopee,
Mass. |
| 5 | John Nash | b. Nov. 25, 1854. | d. |
| † 6 | Anna Elizabeth | b. Nov. 11, 1856. | d. |

† 6 graduate Mt. Holyoke College, 1878, Chicago University, 1899. Studied Berlin, 1908. Took Master's degree Smith College, 1911. Teacher Oxford College, 1899. Now, 1915, Assistant Professor German, Smith College, Northampton, Mass. She is unmarried and resides with her sister, Nancy Lamb.

Mr. Miller was graduated Brown University, 1843. Taught in Worcester, Mass., and Providence, R. I. Read law in Northampton, Mass., then lived in Holyoke and Chicopee, Mass. Farmer and lawyer. In 1857 he took his two sons, and went west; fate unknown.

NANCY BRITANIA MILLER

1-1-3-2-3-1-5-2.

dau. Joel & Mary (Polly) (Lamb) Miller.

b. Nov. 14, 1825, So. Hadley Falls, Mass., d.

m. May 20, 1850, **John Miller, Jr.**, 1-1-3-2-3-1-2-2, son John & Hannah (Bassett) Miller, of Toledo, Ohio, b. Mch. 26, 1822, Hinsdale, N. H.

Children: **MILLER.**

See male line.

GEORGE LAWRENCE, A. B.

1-1-3-2-3-1-8-1.

son Miner & Janet Robertson (**Miller**) Lawrence, of Norwalk, Ohio.

b. Feb. 1, 1837, Ohio, d.

m. **Elizabeth R. Knisely.**

Children: **LAWRENCE.**

- | | | | |
|---|--------------|-------------------|----|
| 1 | William M. | b. Nov. 2, 1867. | d. |
| 2 | Grace | b. July 16, 1875. | d. |
| 3 | Ralph Eugene | b. Dec. 26, 1876. | d. |

Mr. Lawrence was graduated from Harvard University, 1858. Member for three years of 101st Ohio Vol. Inf. A lawyer by profession.

HARRIET STREET MILLER

1-1-3-2-3-2-4-1.

dau. Abner & Harriet (**Street**) Miller.

b. May 20, 1822, West Springfield, Mass., d. Des Moines, Iowa.

m. Holyoke, Mass., **Carlos Chapman, M. D.**, b. May 23, 1820, Montgomery, Mass., d. June 22, 1914, Pasadena, Calif.Children: **CHAPMAN.**† 1 Harriet Josephine b. Sept. 29, 1851. d.
unn.**CHARLOTTE SOPHIA MILLER**

1-1-3-2-3-2-4-2.

dau. Abner & Sophia (**Warner**) Miller, of Holyoke, Mass. & Pasadena, Calif.

b. West Springfield, Mass., d. Holyoke.

m. Dec. 25, 1849, Holyoke, **S. Stillman Hitchcock**, son Dea. Peresh & Huldah (Ball) Hitchcock. b. June 12, 1826, Holyoke, d. Dec. 24, 1915, Pasadena.Children: **HITCHCOCK.**

* 1 Harriet Newell b. Sept. 20, 1850. d. Feb. 1898.

† 2 Anna Charlotte b. Feb. 16, 1857. d.

† 2 m. May 23, 1901, George Haviland Curtis, a real estate operator. Residence (1916), Pasadena, Calif. No issue.

JANE SALLY MILLER

1-1-3-2-3-2-4-3.

dau. Abner & Sophia (**Warner**) Miller.

b. June 3, 1829, West Springfield, Mass., d. Oct. 18, 1864.

m. Jan. 22, 1853, **Edmund A. Burns, M. D.**, b. July 11, , d. Nov. 15, 1910, Buckley, Wash.Children: **BURNS.**

† 1 Hortense Sophia b. Mch. 13, d.

* 2 Lilla b. Sept. 18, 1860. d.

† 3 Emma Warner b. May 13, d.
unn.

† 1 m. Nov. 6, 1901, Jennings Campbell. They reside (1916) Buckley, Wash. No issue.

† 3 resides (1916) Marion, Ind.

ANN ELIZA MILLER

1-1-3-2-3-2-4-4.

dau. Abner & Sophia (**Warner**) Miller, of Northampton, Mass. & Pasadena, Calif.

b. Mch. 19, 1832, West Springfield, Mass., d. July 3, 1918, Pasadena, Calif.

1st m. May 30, 1855, Easthampton, Mass., **Hon. William Clark Jr.**, son William Clark, Sr., b. Aug. 9, 1827, d. Dec. 17, 1868, ae. 41.

Children: **CLARK.**

† 1 Ella Cleveland b. Feb. 22, 1860. d.
unm.

† 2 Annie Louise unm. b. Nov. 2, 1862. d. Oct. 27, 1890, Northampton.

† 1 A.B. Smith College, 1884.

† 2 A.B. Smith College, 1885.

2nd m. June 23, 1885, **Capt. Mark H. Spaulding**, of Northampton, Mass., b. Mch. 20, 1827, Townsend, Mass., d. May 21, 1893, Northampton, Mass.

Hon. William Clark, Jr., head of Paper Mfg. Co., of William Clark & Co. Was respected and loved; a consistent Christian and held in high esteem by associates in home and business.

Capt. M. H. Spaulding was a man of strength and character and efficient in civic affairs.

SOPHIA WARNER MILLER

1-1-3-2-3-2-4-7.

dau. Abner & Sophia (**Warner**) Miller, of Easthampton, Mass.

b. Aug. 26, 1840, West Springfield, Mass., d.

m. Nov. 24, 1868, Easthampton, **Whitney Frary Alvord**, son Solomon & Harriet (Frary) Alvord, b. Mch. 29, 1841, Easthampton, d. Nov. 24, 1892, Easthampton.

Children: **ALVORD.**

† 1 Alice Whitney b. June 1, 1870. d.
unm.

† 2 William Clark b. Nov. 11, 1873. d.

† 1 graduate of Smith College. Head teacher English Dept. Easthampton High School. Resides (1916) Easthampton, Mass.

† 2 m. Annie ———. He is a ranchman. They reside (1916) Calif. No issue.

DARIUS CHAPIN

1-1-3-2-5-2-6-1.

son Japhet & Betsey (**Sprague**) Chapin, of Russell, N. Y.b. July 6, 1819, Antwerp, N. Y., d. Sept. 25, 1885, ae. 66,
Richville, N. Y.m. May 13, 1841, Antwerp, **Elmira Hoard**, b. Nov. 23, 1817,
Westminster, Mass., d. July 15, 1884, ae. 67, Richville.Children: **CHAPIN**.

- | | | | |
|-----|----------------|--------------------|-------------------|
| * 1 | Mary Elizabeth | b. Mch. 9, 1842. | d. |
| † 2 | Maria Adelia | b. May 14, 1844. | d. Sept. 8, 1871. |
| * 3 | Lucy | b. Sept. 16, 1846. | d. |
| * 4 | Helen Elmira | b. May 12, 1851. | d. Aug. 2, 1873. |
| * 5 | Henry Darius | b. Sept. 24, 1853. | d. |

† 2 m. Aug. 4, 1868, Russell, N. Y., Daniel Sprague. No children.

EMILY CHAPIN

1-1-3-2-5-2-6-2.

dau. Japhet & Betsey (**Sprague**) Chapin.

b. Feb. 12, 1821, Antwerp, N. Y., d. Jan. 8, 1901, Antwerp.

m. Oct. 1840, Antwerp, **H. H. Dewey**.Children: **DEWEY**.

- | | | | |
|-----|---------|----|----------------------------|
| † 1 | Ella P. | b. | d. July 21, 1910, Antwerp. |
|-----|---------|----|----------------------------|
- † 1 m. Cossin March of Antwerp. Had one daughter, Therese, who married Nathan Cruk of Antwerp and had two daughters.

ALONZO CHAPIN

1-1-3-2-5-2-6-3.

son Japhet & Betsey (**Sprague**) Chapin, of Antwerp, N. Y.

b. Jan. 25, 1823, Antwerp, d. Sept. 24, 1900, Antwerp.

m. Oct. 17, 1850, South Trenton, N. Y., **Cornelia Wisner**,
dau. Stephen Wisner, b. South Trenton, d. Nov. 1, 1909,
Antwerp.Children: **CHAPIN**.

- | | | | |
|-----|---------------|-------------------|----|
| 1 | Cora M. unnm. | b. Aug. 7, 1852. | d. |
| * 2 | Adele C. | b. Oct. 20, 1856. | d. |

Mr. Alonzo Chapin was one of the oldest inhabitants of Antwerp, his birthplace. His parents settled here in 1816 coming from Buckland, Mass. The Chapin Block was the oldest business building in Antwerp. Mr. Chapin was clothing merchant forty-seven years and served as Supervisor and Town Clerk. President Zachary Taylor appointed him Postmaster and he held office twelve years. His reputation was good for thoroughness and fair dealing in business.

MARIA CHAPIN

1-1-3-2-5-2-6-4.

dau. Japhet & Betsey (**Sprague**) Chapin, of Antwerp, N. Y.

b. Jan. 20, 1826, d. Apr. 8, 1907, Lowville, N. Y.

m. **John W. Green**, merchant and deputy sheriff.

Children: **GREEN**.

1	Florence	b.	d. Feb. 22, 1911.
† 2	Emma	b.	d.

† 2 m. George Sherwood, of Lowville, N. Y. One son, Miller Sherwood.

LUTHER CHAPIN

1-1-3-2-5-2-6-5.

son Dea. Japhet & Betsey (**Sprague**) Chapin.

b. Aug. 23, 1830, d. 1898.

m. **Carrie Copeland**, d. 1876.

Children: **CHAPIN**.

1	Luther	b.	d.
2	Carrie	b.	d.

LAWSON L. CHAPIN

1-1-3-2-5-2-6-6.

son Japhet & Betsey (**Sprague**) Chapin.

b. Dec. 17, 1833, Antwerp, N. Y., d. Apr. 13, 1864, Antwerp.

m. Mch. 28, 1859, Antwerp, **Anna Lechner**, b. Dec. 15, 1834.

d. June 10, 1917.

Children: **CHAPIN**.

* 1	William L.	b. Oct. 10, 1860.	d.
2	Francis B.	b. Nov. 3, 1863.	d.

SYLVESTER CHAPIN

1-1-3-2-5-2-6-8.

son Japhet & Betsey (**Sprague**) Chapin, of Antwerp & Watertown, N. Y.

b. Oct. 16, 1839, Antwerp, d. Watertown.

m. d. Watertown, N. Y.

Children: **CHAPIN**.

† 1	Charles S.	b.	d.
2	Archie	b.	d.
3	Harry	b.	d.
† 4	Ethel	b.	d.

† 1 Charles S. married, his wife surviving him.

† 4 m. William Payne.

WILLIAM CHAPIN PORTER 1-1-3-2-5-2-9-1.

son Stillman & Electa (Thayer) Chapin.

b. d.

m. Sarah M. Rice.

Children: **PORTER.**

1 John Stillman b. June 6, 1856. d. May 25, 1920.

2 Mary E. unm. b. Nov. 23, 1860. d.

LUTHER D. CHAPIN 1-1-3-2-5-2-10-2.

son Capt. Luther & Lydia (Elmore) Chapin.

b. Aug. 2, 1836, d.

m. May 1, 1860, Nancy Sophia Graves, dau. Ransom Graves,

b. Nov. 24, 1840, d. Jan. 18, 1893.

Children: **CHAPIN.**

1 Rilana b. Sept. 2, 1861. d.

LYDIA SOPHIA CHAPIN 1-1-3-2-5-2-10-3.dau. Capt. Luther & Lydia (Elmore) Chapin, of Trevor,
Wis. & Ashfield, Mass.

b. Feb. 1, 1840, Buckland (or Ashfield), Mass., d.

m. May 1, 1860, Ashfield, Theophilus Graves, son Ransom
& Mary Ann (Porter) Graves, b. June 22, 1837, Buck-
land, d. Sept. 30, 1894.Children: **GRAVES.**

* 1 Luther Ransom b. Aug. 13, 1863. d.

† 2 Eunice Belle b. June 4, 1875. d.

3 Carrie May Sophia b. Apr. 10, 1878. d.

† 2 m. June 4, 1894, William B. Taylor.

GEORGE HENRY CHAPIN 1-1-3-2-5-2-10-7.

son Luther & Malvira M. (Swan) Chapin.

b. July 17, 1850, d.

m. Mch. 25, 1889, Anna Lovina Damon, b. Dec. 27, 1869,
d. Jan. 5, 1895.Children: **CHAPIN.**

1 Luther Japhet b. d.

JOHN BASSETT CHAPIN

1-1-3-2-5-3-1-1.

son William & Elizabeth Hun (**Bassett**) Chapin, of Philadelphia, Pa. & Canandaigua, N. Y.

b. Dec. 4, 1829, New York, N. Y., d. Jan. 17, 1918, Canandaigua.

m. Mch. 18, 1858, Philadelphia, **Harriet Elvira Preston**, b. Aug. 22, 1830, d. June 1916, Canandaigua.

Children: **CHAPIN**.

- | | | | |
|-----|-------------------|-------------------|----|
| * 1 | Harriet Elizabeth | b. Mch. 6, 1859. | d. |
| * 2 | Frances Preston | b. Oct. 25, 1860. | d. |
| * 3 | Eleanor Bassett | b. Mch. 16, 1864. | d. |
| † 4 | John Jewett | b. Feb. 28, 1866. | d. |

† 4 m. Sept. 20, 1905, **Mary Taylor Robin**, b. Dec. 12, 1864. No children.

Dr. John Bassett Chapin was an alienist of distinguished fame in America and Europe. He served as medical officer in hospitals for 61 years, being for several years at the Utica (N. Y.) State Insane Asylum, then associated in the management of Brigham Hall, a private hospital for the insane at Canandaigua, N. Y., and afterward for many years was physician in chief at the Pennsylvania Hospital for the Insane in Philadelphia. His greatest work of usefulness was in bettering the lamentable condition of the chronic insane poor herded in almshouses, prisons and jails, and the founding of the great Willard State Hospital where such unfortunates were given occupation, fresh air, and sympathetic treatment. Dr. Chapin was honorary member of medical societies in Great Britain and Belgium and the author of "A Compendium of Insanity for Physicians and Students" and of many contributions to medical papers.

WILLIAM CASTNER CHAPIN

1-1-3-2-5-3-1-3.

son William & Elizabeth Hun (**Bassett**) Chapin.

b. Nov. 13, 1833, Milo, N. Y., d.

m. Mch. 2, 1861, Philadelphia, Pa., **Emily Meggs Budd**, b. Aug. 1838, d. Oct. 1917.

Children: **CHAPIN**.

- | | | | |
|-----|-----------------|-------------------|-------------------|
| * 1 | Anna Irwin | b. June 18, 1863. | d. |
| 2 | Emily C. | b. Feb. 21, 1865. | d: June 30, 1865. |
| 3 | Ella | b. Feb. 28, 1866. | d. July 9, 1869. |
| * 4 | Eugenia B. | b. Jan. 1, 1870. | d. |
| * 5 | William Wallace | b. Oct. 15, 1871. | d. |

ANNA ELIZABETH CHAPIN

1-1-3-2-5-3-1-4.

dau. William & Elizabeth Hun (**Bassett**) Chapin.

b. May 24, 1836, Milo, N. Y., d. about 1916.

m. Sept. 20, 1860, Philadelphia, **William B. Thompson**, b. Sept. 11, 1831, d. Dec. 6, 1906.Children: **THOMPSON**.

- | | | |
|--------------------|--------------------|----|
| 1 Elizabeth unkm. | b. Sept. 12, 1861. | d. |
| * 2 William Chapin | b. May 25, 1863. | d. |

HARRIET MARIA CHAPIN

1-1-3-2-5-3-1-5.

dau. William & Elizabeth Hun (**Bassett**) Chapin.

b. Jan. 22, 1838, Milo, N. Y., d.

m. Oct. 18, 1864, Philadelphia, Pa., **William Hill**, b. Nov. 30, 1835, d. Jan. 28, 1902.Children: **HILL**.

- | | | |
|--------------------|-------------------|-------------------|
| 1 Elizabeth Chapin | b. July 24, 1865. | d. Dec. 1, 1866. |
| † 2 Robert Carmer | b. July 12, 1869. | d. |
| † 3 William Chapin | b. Dec. 15, 1871. | d. July 22, 1891. |
| 4 Susan Clarkson | b. Aug. 6, 1874. | d. May 14, 1885. |

† 2 m. Miss Gilman. No children.

† 3 died while a student at Trinity College, Hartford, Conn.

LIEUT. LOUIS NATHAN CHAPIN

1-1-3-2-5-4-7-3.

son David & Lucretia (**Graves**) Chapin.

b. May 14, 1842, d. July 19, 1910.

m. May 14, 1872, **Mary Elizabeth Townsend**.Children: **CHAPIN**.

- | | | |
|--------------------|-------------------|----|
| * 1 Murray Hillman | b. Feb. 20, 1874. | d. |
| * 2 David Raymond | b. Oct. 10, 1876. | d. |

GEORGE A. CHAPIN

1-1-3-2-5-4-7-5.

son David & Lucretia (**Graves**) Chapin, of Belleville, Kan.

b. Oct. 15, 1853, d.

m. **Mary A. Sherman**, b. June 13, 1853.Children: **CHAPIN**.

- | | | |
|----------------|-------------------|----|
| 1 Effie M. | b. Mch. 25, 1880. | d. |
| 2 Earl | b. Nov. 30, 1886. | d. |
| 3 Bessie | b. July 21, 1893. | d. |
| 4 William Dean | b. Oct. 25, 1897. | d. |

Mr. Chapin was a prosperous merchant—when he went to Belleville years ago it was across the country in "prairie schooner" wagon.

SAMUEL CHAPIN, JR.

1-1-3-2-5-4-8-1.

son Samuel & Fanny (**Sage**) Chapin, of Oneida, N. Y.

b. May 18, 1831, Vernon, N. Y., d.

m. Feb. 25, 1891, Oneida, **Carrie De Pledge**, dau. George & Jane De Pledge, of Oneida, b. Oct. 30, 1857.Children: **CHAPIN.**

1 Stewart Lyle b. Jan. 7, 1892. d.

EARLE CHAPIN

1-1-3-2-5-4-8-2.

son Samuel & Fanny (**Sage**) Chapin, of Milwaukee, Wis. & Washington, D. C.

b. June 22, 1832, Vernon, N. Y., d. Sept. 26, 1906, Milwaukee.

m. Mch. 27, 1854, Erie, Pa., **Cecelia A. Yale**, of Erie, dau. Aaron Yale, b. Oct. 30, 1837, Homer, N. Y., d. Dec. 10, 1912.Children: **CHAPIN.**

* 1 Fanny M. b. Mch. 11, 1857. d. Oct. 23, 1915.

† 2 Charles E. b. Oct. 29, 1858. d.

3 Frank E. unm. b. July 8, 1860. d.

4 Marion A. unm. b. Nov. 13, 1862. d.

† 5 Frederick Y. b. Aug. 3, 1865. d.

† 2 m. Nov. 4, 1879, Nellie L. Beebe, b. Jan. 24, 1859, New York, N. Y., d. Sept. 16, 1918, New York City.

† 5 m. Nov. 17, 1884, Chicago, Ill., Cora Finnigan, b. 1865.

DWIGHT CHAPIN

1-1-3-2-5-4-8-4.

son Samuel & Fanny (**Sage**) Chapin, of Oneida, N. Y.

b. Apr. 25, 1835, Vernon, N. Y., d.

m. Apr. 24, 1866, Wampsville, N. Y., **Hannah Dyer**, dau. Benjamin W. Dyer, of Wampsville, b. May 2, 1837, d. Apr. 13, 1915.Children: **CHAPIN.**

* 1 May b. July 28, 1867. d.

* 2 Julia b. Apr. 25, 1872. d.

† 3 Samuel Dyer unm. b. July 7, 1877. d.

† 3 for many years organist of Church of Epiphany, New York City. A man greatly beloved.

Dwight Chapin organized a separate company in Civil War which acted as a bodyguard for four Generals in the war, the only company not attached to a regiment. He was Quartermaster Sergt., and would have ranked much higher if self-aggrandizement had been counted of less value than patriotism.

ANGELINE CHAPIN

1-1-3-2-5-4-8-5.

dau. Samuel & Fanny (**Sage**) Chapin.

b. Mch. 6, 1837, Vernon, N. Y., d. Apr. 23, 1911.

m. Nov. 5, 1863, **William Lyle**, of Oneida, N. Y.

Children: **LYLE**.

† 1 **Jessie Chapin** b. May 19, 1871. d.

† 1 m. Dr. J. Vernon Faulkner. No children.

FRANK W. CHAPIN

1-1-3-2-5-4-8-8.

son Samuel & Fanny (**Sage**) Chapin, of Oneida, N. Y.

b. Oct. 20, 1843, Vernon, N. Y., d.

m. Feb. 3, 1876, Flat Rock, Mich., **Ada Hitchcock**, dau.

J. N. Hitchcock, of Flat Rock, b. Feb. 12, 1852.

Children: **CHAPIN**.

An adopted daughter.

TAYLOR CHAPIN

1-1-3-2-5-4-8-11.

son Samuel & Fanny (**Sage**) Chapin, of Oneida, N. Y.

b. July 25, 1849, Vernon, N. Y., d.

m. May 6, 1875, Ypsilanti, Mich., **Flora Ella Coe**, dau.

David & Flora Coe, b. Mch. 17, 1856, Oneida, d. June 7,
1912.

Children: **CHAPIN**.

† 1 **Flora Sage** b. Aug. 11, 1878. d.

† 1 m. Mch. 18, 1908, Oneida, N. Y., Knight Ellsworth Rogers, b. June
18, 1869, d. Nov. 22, 1913, Saranac Lake. 2d m. Sept. 29, 1918,
Chicago, Joseph Alexander Humphreys, Jr.

JEROME B. CHAPIN

1-1-3-2-7-1-3-11.

son Roswell & Liza (**Byers**) Chapin, of Brighton, Ontario.

b. 1842, d. 1909, Brighton.

m. **Eliza Vansickland**, dau. of Ferdinand Van-
sickland.

Children: **CHAPIN**.

1 **Charles C.** b. Jan. 27, 1865. d. June 27, 1892, Waters,
Mich. Killed.

* 2 **Jay R.** b. July 23, 1867. d.

3 **Minnie B.** b. June 1869. d. Mch. 1912.

HARRISON NICHOLAS CHAPIN 1-1-3-2-7-1-3-12.son Roswell & Liza (**Byers**) Chapin, of Akron, Ohio.

b. 1846, Colborne, Canada, d.

m. 1866, Warsaw, Can., **Martha Helena Moore**,

b. 1847, Colborne.

Children: **CHAPIN**.

- | | | | | |
|-----|-------------|-------------------|-------------|-------|
| † 1 | Liza H. | b. Dec. 18, 1867. | d. | |
| 2 | Testamira | b. May 22, 1869. | d. | 1887. |
| * 3 | Harrison N. | b. July 9, 1870. | d. | |
| † 1 | m. ——— | Howland. | Son George. | |

JOSEPH CLARK ALLEN 1-1-3-2-7-2-2-1.son Juna & Pamela (**Clark**) Allen, of Norwich, N. Y.

b. May 8, 1816, West Springfield, Mass., d.

m. **Harriet N. Milna**, b. July 27, 1820, Norwich.Children: **ALLEN**.

- | | | | |
|---|---------------|-------------------|------------------|
| 1 | Thomas | b. June 3, 1855. | d. Oct. 6, 1855. |
| 2 | Charles Milna | b. June 20, 1859. | d. |

CHARLES ALLEN 1-1-3-2-7-2-2-3.son Juna & Pamela (**Clark**) Allen.

b. June 26, 1833, Morrisville, N. Y., d.

m. Oct. 8, 1866, **Eliza North**, dau. Joseph S. & Sarepta North, b. Aug. 3, 1848.Children: **ALLEN**.

- | | | | |
|---|------------|------------------|----|
| 1 | Charles E. | b. Oct. 3, 1872. | d. |
|---|------------|------------------|----|

RICHARD NORTON ALLEN 1-1-3-2-7-2-3-6.son Horace & Sophronia (**Chapin**) Allen, of Pittsford, Vt.

b. Oct. 16, 1827, Chicopee, Mass., d.

m. May 18, 1849, Brattleboro, Vt., **Susan Emma Carpenter**,
dau. Jonathan & Nancy Carpenter, b. June 4, 1829, Granville, Mass.Children: **ALLEN**.

- | | | | |
|---|-----------------|-------------------|---------------------------------------|
| 1 | Susan Elizabeth | b. Apr. 29, 1850. | d. Dec. 27, 1856, Cleve-
land, O. |
| 2 | Georgiana | b. Nov. 8, 1851. | d. Aug. 18, 1852.
Chicopee. |
| 3 | Alice Gertrude | b. Aug. 2, 1858. | d. Jan. 19, 1862, Mem-
phis, Tenn. |
| 4 | Richard Hazel | b. Dec. 22, 1861. | d. Mch. 23, 1870, Pitts-
ford, Vt. |
| 5 | Grace Louise | b. Aug. 15, 1864. | d. Apr. 3, 1870, Pitts-
ford, Vt. |

BENNETT ALLEN

1-1-3-2-7-2-4-1.

son Amzi & Mary (**Sizer**) Allen, of Florence, Mass.

b. Sept. 1, 1820, Middletown, Conn., d. Feb. 4, 1907.

m. Nov. 30, 1843, **Cordelia Warner**, dau. Job & Rhoda (Miller) Warner, b. Mch. 7, 1821, Williamsburg, Mass., d. Jan. 25, 1907.Children: **ALLEN**.

- | | | | |
|-----|------------------|-------------------|-------------------|
| * 1 | Charles Torrey | b. June 7, 1846. | d. |
| * 2 | Mary Cordelia | b. Apr. 16, 1850. | d. |
| * 3 | Flora Isabell | b. May 10, 1854. | d. June 24, 1898. |
| 4 | Elizabeth Elvira | b. Aug. 2, 1855. | d. |
| | unm. | | |
| 5 | Clara Maria un. | b. Apr. 27, 1858. | d. Oct. 24, 1888. |
| * 6 | Lucy Luthera | b. Nov. 24, 1860. | d. |
| * 7 | Harriet Beecher | b. Mch. 18, 1863. | d. |

WILLIAM SYLVESTER ALLEN

1-1-3-2-7-2-4-2.

son Amzi & Mary (**Sizer**) Allen, of Williamsburg, Mass.

b. Jan. 10, 1822, Middletown, Conn., d. Oct. 28, 1885, Springfield, Mass.

m. May 16, 1844, **Eliza Ann Curtis**, dau. Elbartus & Clarissa (Graves) Curtis, b. Nov. 26, 1823, Williamsburg, d. May 28, 1883, Boston, Mass.Children: **ALLEN**.

- | | | | |
|-----|----------------|-------------------|------------------|
| * 1 | William Henry | b. Aug. 1, 1846. | d. |
| 2 | Dwight Anthony | b. Aug. 17, 1848. | d. Oct. 7, 1848. |

MARK ANTHONY ALLEN

1-1-3-2-7-2-4-3.

son Amzi & Mary (**Sizer**) Allen.

b. Aug. 30, 1823, Middletown, Conn., d. Feb. 7, 1865, Richmond, Va.

m. Aug. 27, 1846, **Sophronia Fuller**, dau. Luke & Irene (Sanderson) Fuller, b. Nov. 11, 1822, Ashfield, Mass., d. Dec. 16, 1891, Florence, Mass.Children: **ALLEN**.

- | | | | |
|-----|-----------------|-------------------|--------------------|
| 1 | Emma Sophronia | b. Mch. 9, 1848. | d. July 14, 1848. |
| * 2 | Clara Elizabeth | b. Sept. 1, 1850. | d. |
| 3 | Emma Isabella | b. Oct. 3, 1851. | d. Sept. 13, 1852. |
| 4 | Lucy Jane | b. Nov. 26, 1853. | d. |
| * 5 | Joseph Edward | b. Dec. 11, 1854. | d. |

- | | | | |
|-----|------------|--------------------|-------------------|
| † 6 | Anna Belle | b. Sept. 24, 1857. | d. |
| 7 | Rosette | b. Mch. 3, 1859. | d. Sept. 3, 1859. |
| * 8 | Mary Effe | b. Mch. 1, 1861. | d. |
- † 6 m. Sept. 24, 1888, Sand Bank, N. Y., John Fayette Bortles, son
Joseph & Betsey Bortles, b. Oct. 11, 1853, Boylston, N. Y.

MARY ELIZABETH ALLEN

1-1-3-2-7-2-4-4.

dau. Amzi & Mary (Sizer) Allen.

b. Sept. 13, 1826, Middletown, Conn., d. July 31, 1905, Florence, Mass.

m. Nov. 18, 1849, George Austin Readio, b. Nov. 1, 1825, England, d. Jan. 7, 1865.

Children: **READIO.**

- | | | | |
|-----|---------------|--------------------|--------------------|
| * 1 | George Allen | b. Sept. 28, 1850. | d. Sept. 15, 1894. |
| * 2 | Fred Walter | b. Jan. 6, 1853. | d. |
| * 3 | Lizzie Booth | b. Apr. 8, 1856. | d. |
| * 4 | Charles Hiram | b. Jan. 17, 1858. | d. |
| * 5 | Frank Manly | b. Nov. 20, 1860. | d. |
| * 6 | Mary Alice | b. Sept. 16, 1863. | d. |

HENRY GEORGE ALLEN

1-1-3-2-7-2-4-5.

son Amzi & Mary (Sizer) Allen.

b. Feb. 4, 1829, Simsbury, Conn., d. Nov. 7, 1875, Cambridge, Mass.

m. May 7, 1864, Honora Teresa Mennis, dau. John & Ellen Mennis, b. Aug. 22, 1826, Cork, Ireland.

Children: **ALLEN.**

- | | | | |
|---|--------------|-------------------|-------------------|
| 1 | Henry George | b. Feb. 23, 1865. | d. June 22, 1865. |
| 2 | Mary Lucetta | b. July 23, 1867. | d. |

EDWARD ALLEN

1-1-3-2-7-2-4-6.

son Amzi & Mary (Sizer) Allen.

b. Mch. 6, 1830, Watertown, Mass., d. Nov. 30, 1890, Apopka, Fla.

m. Oct. 29, 1874, Mrs. Annette Haviller (Waite) Graves, dau. Austin & Luthera Waite, b. Sept. 18, 1846, Williamsburg, Mass.

Children: **ALLEN.**

- | | | | |
|-----|---------------|--------------------|----|
| * 1 | Harry Anthony | b. Sept. 26, 1876. | d. |
|-----|---------------|--------------------|----|

LUCY ALLEN

1-1-3-2-7-2-4-7.

dau. Amzi & Mary (**Sizer**) Allen, of Florence, Mass.

b. Sept. 3, 1831, Northampton, Mass., d.

m. Mch. 7, 1857, **William Currier**, son William & Janette Currier, b. Mch. 20, 1828, Scotland.

Children: **CURRIER**.

- | | | | |
|-----|------------------|-------------------|----|
| † 1 | William, Jr. | b. Nov. 5, 1860. | d. |
| * 2 | Edward Allen | b. June 11, 1863. | d. |
| 3 | Janet Mary | b. Feb. 2, 1868. | d. |
| * 4 | Bertha Elizabeth | b. May 5, 1870. | d. |

- † 1 m. May 7, 1900, Catherine Olivia Gibson Lansing, dau. Charles & Eliza (Goodrich) Lansing, b. Feb. 18, 1872, Attica, N. Y.

FREDERIC ALLEN

1-1-3-2-7-2-4-9.

son Amzi & Mary (**Sizer**) Allen, of Manchester, N. H.

b. Apr. 30, 1834, Northampton, Mass., d.

m. Aug. 15, 1863, **Bertha Ainsworth**, dau. Edward & Rebecca Ainsworth, b. Mch. 22, 1842, England.

Children: **ALLEN**.

- | | | | |
|-----|-------------------|-------------------|-------------------|
| * 1 | Frederick Lincoln | b. Apr. 14, 1865. | d. |
| † 2 | Charles Anthony | b. Dec. 6, 1867. | d. |
| † 3 | George Robert | b. Feb. 10, 1870. | d. |
| 4 | Grace Lillian | b. Feb. 26, 1879. | d. July 25, 1879. |
| 5 | Bertha Ainsworth | b. June 22, 1880. | d. |

- † 2 m. Oct. 5, 1892, Elizabeth R. Porter, dau. Charles P. & Rebecca (Sallmarsh) Porter, b. Oct. 8, 1869, Manchester, N. H., d. Dec. 26, 1892, Manchester, N. H.

- † 3 m. Aug. 6, 1895, Frances Mary Porter, dau. William E. & Annis T. (Philbrick) Porter, b. Aug. 23, 1867, Manchester, N. H.

HIRAM WARREN ALLEN

1-1-3-2-7-2-4-10.

son Amzi & Mary (**Sizer**) Allen.

b. Aug. 3, 1835, Northampton, Mass., d. June 14, 1904, Carson, Iowa.

m. May 28, 1860, **Martha Ann Cadwell**, dau. Lyman W. & Sylvia (Morton) Cadwell, b. Jan. 24, 1840, Chicopee, Mass.

Children: **ALLEN**.

- | | | | |
|---|------------------|-------------------|-------------------|
| 1 | Charles Vaile | b. Sept. 7, 1863. | d. Oct. 25, 1864. |
| 2 | Bertrand Cadwell | b. June 3, 1868. | d. |

ROBERT WRIGHT ALLEN

1-1-3-2-7-2-4-11.

son Amzi & Mary (**Sizer**) Allen.

b. Feb. 10, 1837, Northampton, Mass., d. Nov. 6, 1895.

m. June 1, 1870, **Dorothy Edmonstone Zimmerman**, dau.
Reuben & Mary A. E. Zimmerman, b. Mch. 17, 1846,
Alexandria, Va.Children: **ALLEN**.

- | | | | |
|-----|-----------------|-------------------|----|
| 1 | Roberta Zimmer- | | |
| | man | b. Mch. 8, 1871. | d. |
| * 2 | Dora Edmonstone | b. Oct. 5, 1873. | d. |
| † 3 | Mary Waters | b. Mch. 23, 1875. | d. |
- † 3 m. Apr. 5, 1902, Capt. Conard Epping Koerper, son Col. Egon & Mary (Epping) Koerper, b. 1876.

DAVID ALBERT ALLEN

1-1-3-2-7-2-4-15.

son Amzi & Rhoda (**Sanderson**) Allen.b. Jan. 3, 1846, Northampton, Mass., d. Nov. 5, 1877, Win-
chendon, Mass.m. June 23, 1870, **Emma Catherine Hill**, dau. Richard &
Catherine (Deane) Hill, b. July 23, 1846, Fitchburg,
Mass.Children: **ALLEN**.

- | | | | |
|---|----------------|-------------------|----|
| 1 | Emma Catherine | b. Jan. 6, 1872. | d. |
| 2 | Grace Hill | b. Apr. 13, 1878. | d. |

WILLIAM HEWITT CHAPIN

1-1-3-2-7-9-1-1.

son Simeon Strong & () Chapin, of Homer.
N. Y.

b. Feb. 29, , Homer, N. Y., d.

m. **Angeline Haskell**.Children: **CHAPIN**.

- | | | | |
|---|----------------|-------------------|----------|
| 1 | Albert D. | b. Aug. 29, 1865. | d. |
| 2 | William Hewitt | b. June 18, 1871. | d. |
| 3 | Arthur Leroy | b. Oct. 2, 1881. | d. |
| 4 | Garfield | b. Oct. 2, 1881. | d. 1882. |

EDWARD LIVINGSTON CHAPIN

1-1-3-2-7-9-4-1.

son Sherman Spencer & Susan Butler (**Visscher**) Chapin.

b. May 11, 1844, Phoenix, N. Y., d.

m. Sept. 11, 1866, Oswego, N. Y., **Mary Grosvener Allen**,
dau. of Rev. Warren & Lucy (Grosvener) Allen, b. July
23, 1843.

Children: **CHAPIN.**

- | | | | | |
|-----|-----------------|-------------------|--------------------|-----------|
| * 1 | Henry Winfield | b. Dec. 20, 1867. | d. | |
| 2 | Jennie Delphine | b. July 14, 1869. | d. June 29, 1878, | Syracuse. |
| 3 | Lucy Catherine | b. Jan. 18, 1873. | d. | |
| 4 | Lena Augusta | b. Jan. 27, 1874. | d. Sept. 22, 1874. | |
| 5 | Lewis Warren | b. Mch. 16, 1879. | d. Aug. 3, 1879. | |
| * 6 | Edward Irving | b. Mch. 25, 1881. | d. | |

Mr. Chapin served in the Civil War in the 110th New York Volunteers, becoming its last surviving member. As a young man he was a printer, having a hand in establishing the Syracuse Herald. Later he had the distinction of helping to cut the first gear produced by the Brown-Lipe-Chapin Company. Throughout his entire life, optimism, good cheer and faith in human nature have been his creed.

FRANKLIN WINFIELD CHAPIN 1-1-3-2-7-9-4-6.

son Sherman Spencer & Susan B. (Visscher) Chapin.
b. Aug. 4, 1852, d. Oct. 22, 1874, Rochester.
m. **Una Penoyer**, of Seneca Falls, N. Y.

Children: **CHAPIN.**

- | | | | |
|-----|---------|---------------------|----|
| † 1 | Roberta | b. | d. |
| † 1 | m. ——— | Harris, of Chicago. | |

SARAH LANGDELL SMITH 1-1-3-3-2-4-6-6.

dau. Lemuel Hawley & Nabby (Langdell) Smith, of Spokane, Wash.
b. Aug. 6, 1831, Vermont, d. Jan. 21, 1905, Spokane.
m. May 1854, Vermont, **David Wilder Phelps**, b. Sept. 6, 1829, d. May 14, 1912.

Children: **PHELPS.**

- | | | | |
|-----|--------------------|--------------------|-------------------|
| 1 | Frederick Augustus | b. May 8, 1855. | d. |
| 2 | Dolly | b. Jan. 14, 1858. | d. Nov. 20, 1889. |
| 3 | May | b. Sept. 29, 1866. | d. |
| * 4 | Cora Etta | b. July 5, 1871. | d. |

JULIA EVELINE SMITH 1-1-3-3-2-4-9-11.

dau. John W. & Lyntha A. (Griswold) Smith, of Milford, Ore.
b. Aug. 22, 1852, Ringwood, Ill., d.
m. Dec. 25, 1872, Ringwood, **Ormus Bishop**, b. July 16, 1851, d. Nov. 17, 1879, McHenry, Ill.

Children: **BISHOP.**

- | | | | |
|-----|------------------|-------------------|----|
| † 1 | Alonzo Gerald | b. June 18, 1874. | d. |
| 2 | Edgar Ormus unm. | b. Apr. 10, 1877. | d. |
| * 3 | Willard Earl | b. Aug. 14, 1879. | d. |

† 1 m. June 15, 1904, Matie Kohn, d. Jan. 12, 1918. No children.

WILLARD EARL SMITH

1-1-3-3-2-4-9-13.

son John Wire & Lyntha (Griswold) Smith, of Ringwood, Ill.

b. Jan. 31, 1856, Ringwood, d.

m. Jan. 4, 1893, Ringwood, Caroline Colburn Ladd, b. Oct. 10, 1858, Ringwood.

Children: **SMITH.**

- | | | | |
|-----|---------------|-------------------|----|
| 1 | Lora Arline | b. Mch. 8, 1894. | d. |
| * 2 | Elsie Lucille | b. Nov. 17, 1895. | d. |

JONATHAN MOSLEY SMITH

1-1-3-3-2-6-3-1.

son Jonathan & Martha (Ely) Smith, of Holyoke, Mass.

b. Mch. 20, 1817, West Springfield, Mass., d. Mch. 18, 1867, West Springfield.

m. Mch. 30, 1843, West Springfield, Lucinda Warren, dau. Oliver & Esther (Dickinson) Warren, b. Nov. 3, 1823, Amherst, Mass.

Children: **SMITH.**

- | | | | |
|-----|-----------------|-------------------|----|
| * 1 | Emily Maria | b. Oct. 9, 1844. | d. |
| 2 | Ellen Sophia | b. Mch. 13, 1846. | d. |
| 3 | Charles Fayette | b. Aug. 24, 1851. | d. |
| † 4 | Herbert Mosley | b. June 14, 1854. | d. |

† 4 m. Sept. 22, 1875, Albany, N. Y., Ora Lily Hitchcock, dau. Robert & Jane (Blauvelt) Hitchcock, b. Feb. 8, 1856, Springfield, Mass.

JUBA ELY SMITH

1-1-3-3-2-6-3-3.

son Jonathan & Martha (Ely) Smith.

b. May 5, 1821, W. Springfield, Mass., d. June 11, 1882, Chicopee, Mass.

m. July 26, 1846, Brooklyn, Vt., Lydia Duncan Butterfield, dau. Samuel & Polly (Miller) Butterfield, b. Dec. 12, 1823, Dummerston, Vt., d. Sept. 8, 1876, Chicopee.

Children: **SMITH.**

- | | | | |
|-----|---------------|--------------------|------------------|
| * 1 | Fannie Cutler | b. June 12, 1847. | d. |
| * 2 | Austin Ely | b. Feb. 4, 1850. | d. |
| † 3 | Frank Arthur | b. Jan. 1, 1855. | d. |
| 4 | Eva Lydia | b. Sept. 17, 1860. | d. Feb. 4, 1871. |

† 3 m. May 25, 1883, Lowell, Mass., Efretta Roberts, b. May 9, 1852, Brunswick, Me.

HIRAM MYRON SMITH

1-1-3-3-2-6-3-4.

son Jonathan & Martha (Ely) Smith.

b. Oct. 16, 1828, W. Springfield, Mass., d.

1st m. Dec. 31, 1850, Southwick, Mass., **Roxanna Loomis**,
 dau. Shem & Salome (Carter) Loomis, b. Mch. 26, 1832,
 Southwick, d. Mch. 16, 1863, W. Springfield.

Children: **SMITH.**

- | | | | |
|-----|-------------|-------------------|----|
| * 1 | Lizzie Jane | b. Sept. 8, 1853. | d. |
|-----|-------------|-------------------|----|
- 2nd m. Oct. 20, 1868, **Georgia Anna Tupper**, dau. Rufus &
 Susan (Gilman) Tupper, b. Oct. 17, 1836.

CHARLES ELY

1-1-3-3-2-6-7-6.

son Joseph & Ruth (Attleton) Ely, of Easthampton, Mass.

b. Aug. 22, 1842, W. Springfield, Mass., d.

m. Nov. 11, 1879, Holyoke, Mass., **Mary Ashwood**, dau.
 James Robert & Mary Louise (Shay) Ashwood, b. Apr.
 5, 1858, Ogdensburg, N. Y.

Children: **ELY.**

- | | | | |
|---|----------------|-------------------|-------------------|
| 1 | Charles Harvey | b. Dec. 11, 1880. | d. Mch. 13, 1881. |
|---|----------------|-------------------|-------------------|

EMMA LOUISA ELY

1-1-3-3-2-6-7-7.

dau. Joseph & Ruth (Attleton) Ely, of Holyoke, Mass.

b. Dec. 3, 1844, W. Springfield, Mass., d.

m. June 5, 1873, Holyoke, **James Birney Whitmore**, son
 Charles & Julia (Clapp) Whitmore, b. June 19, 1843, Sun-
 derland, Mass.

Children: **WHITMORE.**

- | | | | |
|---|--------------|------------------|----|
| 1 | James Howard | b. Nov. 7, 1874. | d. |
|---|--------------|------------------|----|

JOSEPH ELY

1-1-3-3-2-6-7-8.

son Joseph & Ruth (**Attleton**) Ely, of Easthampton, Mass.
b. Sept. 10, 1846, W. Springfield, Mass., d.

m. Dec. 25, 1876, **Josephine Lawrence Wing**, dau. Benjamin
Franklin & Lydia Haley (Tobey) Wing, b. Mch. 15,
1857, Fairfield, Me.

Children: **ELY**.

- | | | |
|-----------------|-------------------|------------------|
| 1 Joseph Harold | b. Aug. 1, 1878. | d. |
| 2 Raymond Wing | b. Nov. 11, 1880. | d. May 30, 1881. |

HELEN AMANDA ELY

1-1-3-3-2-6-8-1.

dau. Samuel & Sarah (**Chase**) Ely, of Philadelphia, Pa.
b. Sept. 12, 1853, Holyoke, Mass., d.

m. Nov. 27, 1878, W. Springfield, Mass., **Dr. Benjamin
Franklin Hawley, Jr.**, son Benjamin F. & Mary (Sea-
verns) Hawley, b. Dec. 23, 1853, Bristol, Conn.

Children: **HAWLEY**.

- | | | |
|---------------------|-------------------|----|
| 1 Benjamin Franklin | b. Jan. 20, 1881. | d. |
|---------------------|-------------------|----|

AMANDA GRAVES ELY

1-1-3-3-2-6-9-1.

dau. Austin & Climena Haddassah (**Graves**) Ely, of Hol-
yoke, Mass.

b. Oct. 4, 1837, W. Springfield, Mass., d. July 4, 1878, Hol-
yoke.

m. June 19, 1862, Holyoke, **Hubbell Pierce Terry**, son
Theodore & Juliette (Pierce) Terry, b. Oct. 2, 1832,
Bristol, Conn.

Children: **TERRY**.

- | | | |
|-------------------|-------------------|-------------------|
| 1 Ella Louisa | b. June 5, 1863. | d. |
| 2 Ellen Pauline | b. June 26, 1866. | d. Feb. 18, 1876. |
| 3 Austin Theodore | b. Aug. 22, 1871. | d. |

JULIA EMELINE SKEELE

1-1-3-3-6-1-3-1.

dau. Otis & Kezia (**Chapin**) Skeele.

b. July 11, 1809, Chicopee, d. Apr. 25, 1900, Springfield.

- m. Dec. 25, 1828, Chicopee, **Stephen Chapin Bemis**, 1-1-4-5-
3-1-1, who was Mayor of Springfield at time of the Chapin
gathering, Sept. 17, 1862, b. Nov. 28, 1802, d. Feb. 12,
1875.

Children: **BEMIS**.

See male line.

RUHEMA CHAPIN SKEELE

1-1-3-3-6-1-3-2.

dau. Otis & Kezia (**Chapin**) Skeele, of Springfield.

b. June 23, 1815, Hartford, Conn., d. May 14, 1892, Springfield.

m. May 16, 1838, Chicopee, **Amos Call**, who was a Machinist, d. Aug. 30, 1888, Springfield.Children: **CALL**.

- | | | | |
|-----|---------------|------------------|----|
| 1 | Charles Amos | b. June 3, 1839. | d. |
| 2 | George Norton | b. Aug. 7, 1844. | d. |
| † 3 | Ruema Chapin | b. Aug. 6, 1851. | d. |
- † 3 m. ——— Watson, and had two children.

HENRY EDWIN SKEELE

1-1-3-3-6-1-3-4.

son Otis & Kezia (**Chapin**) Skeele.

b. Mch. 10, 1829, Chicopee, d. July 2, 1899, Waltham, Mass.

m. Sept. 17, 1855, **Lucy A. Chapin**, 1-2-4-9-4-2-4, dau. Quar-
tus & Ruby (Sexton) Chapin, b. Nov. 10, 1833.Children: **SKEELE**.

- | | | | |
|---|---------------|-------------------|----|
| 1 | Edwin O. | b. Mch. 19, 1858. | d. |
| 2 | Anna Cornelia | b. Apr. 1, 1861. | d. |

AMOS KELLOGG

1-1-3-3-6-1-6-1.

son John & Laura (**Chapin**) Kellogg, of So. Hadley, Mass.
b. Oct. 21, 1822, South Hadley, d. June 5, 1882, South
Hadley.m. May 29, 1867, South Hadley, **Lucy Maria Elliott**, dau.
George & Lucy H. (Munn) Elliott, b. July 18, 1841, Bel-
chertown, Mass., d. Feb. 22, 1895, So. Hadley.Children: **KELLOGG**.

- | | | | |
|---|------------------|-------------------|----|
| 1 | Laura Maria unm. | b. Oct. 11, 1869. | d. |
|---|------------------|-------------------|----|

KEZIAH CHAPIN KELLOGG

1-1-3-3-6-1-6-2.

dau. John & Laura (**Chapin**) Kellogg, of So. Hadley, Mass.
b. Aug. 16, 1824, So. Hadley, d. June 1, 1888.m. Jan. 1, 1852, **William Smith**, son Nelson & Rebecca
Smith, b. June 20, 1830, d. Dec. 29, 1915.Children: **SMITH**.

- | | | | |
|-----|---------------|-------------------|------------------|
| * 1 | Julia Rebecca | b. Nov. 2, 1852. | d. Jan. 4, 1888. |
| * 2 | Clara Nellie | b. July 11, 1856. | d. |
- m. 1-1-4-5-4-8-1-5.

Mr. Smith served in War of Rebellion as musician, enlisting in 7th
Maine Regiment.

CATHERINE BROWN KELLOGG 1-1-3-3-6-1-6-3.

dau. John & Laura (**Chapin**) Kellogg, of Holyoke, Mass.
b. Aug. 21, 1826, So. Hadley, Mass., d. Oct. 28, 1891.

m. Dec. 1, 1847, So. Hadley, **Harvey Judd**, b. Oct. 7, 1822,
Chester, Mass., d. June 14, 1901.

Children: **JUDD**.

- | | | | |
|-----|------------------|-------------------|-------------------------|
| * 1 | John Kellogg | b. Jan. 27, 1851. | d. |
| 2 | Mary Laura unnm. | b. Mch. 31, 1855. | d. |
| * 3 | Eliza Chapin | b. May 22, 1863. | d. |
| † 4 | Alfred Taylor | b. July 28, 1865. | d. |
| 5 | Child | b. May 1867. | d. May 1867, ae. 2 dys. |

† 4 m. June 1891, Clara Maria Brainard Thorpe, and had one daughter.

RUTH CORDELIA KELLOGG 1-1-3-3-6-1-6-4.

dau. John & Laura (**Chapin**) Kellogg, of Amherst, Mass.
b. Nov. 19, 1828, So. Hadley, d.

m. Jan. 18, 1853, **Nelson W. Burnett**, son Stoughton &
Flora (Dennison) Burnett, b. Jan. 1, 1832, So. Hadley.

Children: **BURNETT**.

- | | | | |
|-----|------------------|--------------------|----|
| * 1 | Julia Anna | b. Dec. 10, 1853. | d. |
| * 2 | Catherine Isabel | b. Sept. 27, 1856. | d. |
- Mr. Burnett was a carpenter. Member of First Church.

LAURA M. KELLOGG 1-1-3-3-6-1-6-5.

dau. John & Laura (**Chapin**) Kellogg, of So. Hadley.

b. Feb. 20, 1831, So. Hadley, d. Apr. 1, 1881.

m. July 12, 1855, **Elliot Montague**, son Dea. Moses & Harriet (Smith) Montague, b. July 25, 1831, d. Sept. 1882.

Children: **MONTAGUE**.

- | | | | |
|-----|----------------|-------------------|-------------------|
| 1 | Clara | b. July 11, 1856. | d. July 12, 1856. |
| 2 | George Elliot | b. July 11, 1857. | d. |
| 3 | Samuel Edwin | b. Mch. 27, 1859. | d. |
| 4 | Herbert Lowell | b. Dec. 11, 1862. | d. |
| † 5 | Jennie Laura | b. Nov. 1864. | d. |

† 5 m. Frank Theodore Terry.

Mr. Montague was Principal of the High School, South Hadley, and a member of Massachusetts Legislature.

JULIA KELLOGG

1-1-3-3-6-1-6-6.

dau. John & Laura (**Chapin**) Kellogg.

b. May 15, 1833, d. Feb. 29, 1864, So. Hadley.

m. Apr. 4, 1860, **David C. Ayres**, son Edward & Mary S. Ayres, of New York, N. Y., b. 1833, Granby, Mass., d. 1880/85.Children: **AYRES**.

Child

d. Infancy

JOHN EDWIN KELLOGG

1-1-3-3-6-1-6-7.

son John & Laura (**Chapin**) Kellogg.

b. Dec. 1, 1835, So. Hadley, d. Sept. 27, 1887.

1st m. Mch. 20, 1861, **Jane Rebecca Smith**, dau. Nelson Smith, b. July 10, 1836, d. Jan. 28, 1864.Children: **KELLOGG**.

* 1 John Edwin Smith b. Sept. 8, 1863. d.

2nd m. Nov. 10, 1868, **Mrs. Clara Louise (Smith) Judd**, widow Samuel A. Judd and sister of his 1st wife.Children: **KELLOGG**.

* 2 Clara Luella b. Sept. 16, 1870. d. Dec. 23, 1897.

* 3 Raymond Nelson b. Aug. 4, 1875. d.

LOIS AMELIA KELLOGG

1-1-3-3-6-1-6-8.

dau. John & Laura (**Chapin**) Kellogg, of Amherst, Mass

b. Jan. 27, 1840, South Hadley, Mass., d.

m. Apr. 22, 1858, South Hadley, **Rufus Hinckley**, son Mark Hinckley, b. Dec. 16, 1835, Belchertown, d. Dec. 10, 1902.Children: **HINCKLEY**.

* 1 Louis Dwight b. Feb. 28, 1859. d.

† 2 Laura Chapin b. Feb. 1, 1862. d.

* 3 Nellie Ida b. Dec. 16, 1863. d.

4 Henry Harvey b. Mch. 17, 1866. d. Aug. 22, 1877.

* 5 Hattie Amelia b. May 16, 1868. d. Nov. 19, 1896.

* 6 Myron Rufus b. Feb. 10, 1874. d.

* 7 Grace Marion b. Jan. 22, 1882. d.

† 2 m. 1st July 27, 1887, Ware, Mass., **Herbert L. White**, b. June 11, 1866, d. May 18, 1917. No children. m. 2nd Feb. 14, 1919, **Frederick W. Sargent**.

HARRIET ELIZA KELLOGG 1-1-3-3-6-1-6-9.

dau. John & Laura (**Chapin**) Kellogg, of Palmer, Mass.
 b. June 20, 1842, South Hadley, Mass., d. June 6, 1900,
 Palmer.
 m. Nov. 10, 1868, South Hadley, **John Albert Breckenridge**,
 son Albert Breckenridge, b. Feb. 19, 1842, Palmer.

Children: **BRECKENRIDGE**.

- * 1 William Edwin b. Sept. 28, 1869. d.
- * 2 John Elliott b. May 4, 1873. d.

MARY WHITMAN KELLOGG 1-1-3-3-6-1-6-10.

dau. John & Laura (**Chapin**) Kellogg, of Hatfield, Mass.
 b. May 20, 1846, South Hadley, Mass., d.
 m. Jan. 17, 1872, South Hadley, **Charles Kellogg Morton**,
 b. May 9, 1842.

Children: **MORTON**.

- 1 Robert Kellogg b. Apr. 18, 1876. d.
- 2 Charles Dickinson b. May 11, 1882. d.

MOSES WHITMAN CHAPIN 1-1-3-3-6-1-8-1.

son Whitman & Theodosia (**McKinstry**) Chapin, of
 Chicopee.
 b. Apr. 10, 1831, d. Feb. 25, 1864, Chicopee.
 m. Oct. 26, 1853, **Nancy Augusta Chapin**, 1-2-4-11-2-2-1-3,
 dau. Norman & Nancy (Williams) Chapin, b. Mch. 15,
 1831.

Children: **CHAPIN**.

- 1 Orange Whitman b. Mch. 9, 1855. d.
- 2 Moses Seward b. Nov. 2, 1857. d.
- * 3 Richard Clinton b. Mch. 1, 1859. d.
- 4 Herbert Irving b. Jan. 27, 1863. d.

JUDGE EDWARD WHITMAN CHAPIN 1-1-3-3-6-1-8-3.

son Whitman & Theodosia (**McKinstry**) Chapin, of
 Holyoke, Mass.
 b. Aug. 23, 1840, Willimansett (Chicopee), Mass., d. May
 6, 1924.
 m. May 26, 1866, Springfield, Mass., **Mary Lavinia Beebe**,
 dau. Jared & Mary Beebe, b. Feb. 20, 1848, Monson.

Children: **CHAPIN.**

- * 1 Arthur Beebe b. Nov. 17, 1868. d.
- * 2 Annie Harriet b. July 13, 1870. d.
- m. 1-1-1-6-7-1-1-1-1.
- 3 Alice McKinstry b. Dec. 12, 1874. d.
- unm.
- 4 Clara May un. b. Mch. 7, 1878. d.

Edward Whitman Chapin graduated Amherst 1863, studied law in Springfield, and was admitted to the bar in 1866. He settled in Holyoke where he was a member of the City Council, was on the School Committee, and in 1873 represented the town in the State Legislature. He was a special justice of the Holyoke Police Court.

HARRIET PRINCE ELY

1-1-3-3-6-2-1-4.

dau. Horatio Gates & Frances (Mann) Ely, of Boston, Mass.

b. Jan. 31, 1826, Boston, d.

m. Mch. 2, 1844, John Sylvester Hunt, son John & Nancy (Farnsworth) Hunt, b. Feb. 26, 1821, Lexington, Mass.

Children: **HUNT.**

- 1 Harriet Gertrude b. Sept. 15, 1845. d. Sept. 2, 1864.
- 2 Ellen Augusta b. Jan. 18, 1847. d.
- 3 Bertram Sylvester b. Dec. 13, 1849. d. July 1, 1851.

Mr. Hunt was detective and lieutenant on police force, Boston.

HARRIET LOUISE BROWNELL

1-1-3-3-6-2-9-1.

dau. Nathan & Mahala (Ely) Brownell, of Covington, Ky.

b. Jan. 12, 1829, Windham, Conn., d. 1912.

m. Nov. 25, 1852, Thomas Clemmons Robbins, son John William & Eliza (Welles) Robbins, b. Aug. 18, 1830, Windham.

Children: **ROBBINS.**

- 1 Esther Backus b. Oct. 17, 1853. d. Oct. 28, 1853.
- 2 Helen Louisa un. b. Feb. 13, 1855. d.
- * 3 John William b. Feb. 16, 1856. d.
- † 4 Harriet Amanda b. Oct. 13, 1857. d.
- * 5 Richard Ely b. Mch. 2, 1860. d.

† 4 m. July 12, 1887, Homer Winthrop Hillyer, b. Jan. 26, 1859 No children.

HORATIO COLTON

1-1-3-3-6-3-1-2.

son William & Orythia (**Chapin**) Colton.

b. May 25, 1820, Longmeadow, d. May 25, 1885, Springfield.

m. May 30, 1844, **Julia Orlinda Parsons**, dau. Seth & Naomi Parsons, of West Springfield, b. Feb. 28, 1822, West Springfield, d. Aug. 2, 1896, West Springfield.Children: **COLTON**.

- 1 Julia Louisa unm. b. May 25, 1848. d. Mch. 29, 1885.
 † 2 Mary Ellen b. Apr. 15, 1854. d.
 † 2 m. Sept. 23, 1890, John M. Foster.

Mr. Colton was shoemaker; lived quiet uneventful life; active in church life.

ASHBEL PARSONS CHAPIN

1-1-3-3-6-3-2-1.

son Alvin & Eunice (**Parsons**) Chapin.

b. July 11, 1830, Chicopee, d. Oct. 31, 1888, Ludlow.

m. Nov. 27, 1854, **Susan Almira Fuller**, dau. Edmund W. & Almira (Jenks) Fuller, b. Nov. 5, 1838, d. Mch. 16, 1908, Ludlow, Mass.Children: **CHAPIN**.

- 1 Frederick Clarence b. Mch. 12, 1855. d. Nov. 8, 1860.
 2 Frank Clifford b. Nov. 14, 1861. d. Jan. 14, 1862.
 * 3 Louis Wilfred b. Sept. 19, 1872. d.
 m. 1-2-5-3-4-2-6-2-1

Mr. and Mrs. Chapin were influential in securing the Post Office for Ludlow Center, and Mrs. Chapin was first postmistress, an office she held for many years.

ANDREW JACKSON CHAPIN

1-1-3-3-6-3-2-3.

son Alvin & Eunice (**Parsons**) Chapin.

b. Oct. 30, 1835, d. Sept. 30, 1907.

m. **Anna C. Riese**, dau. Fred & Emilia Riese.Children: **CHAPIN**.

- 1 Emilia 2 Anna 3 Alvin Riese 4 Florence C. 5 Mabel
 6 Frank Chapin was an adopted son.

ROXANY EMILY CHAPIN

1-1-3-3-6-3-5-2.

dau. Titus & Emily (**McKinstry**) Chapin, of Columbus, Miss.

b. Apr. 3, 1833, d. May 2, 1891.

m. Mch. 8, 1858, Chicopee, **General William L. C. Gedine**, of Athens, Ga.

Children: **GEDINE.**

- | | | |
|------------|---------------|----|
| 1 Son | b. Jan. 1859. | d. |
| 2 Daughter | b. June 1860. | d. |

EMILY MCKINSTRY CHAPIN 1-1-3-3-6-3-5-3.

dau. Titus & Emily (McKinstry) Chapin, of Chicopee, Mass.

b. Apr. 1, 1835, d. July 4, 1908.

m. Dec. 8, 1859, Chicopee, William D. Chapin, 1-2-4-11-2-2-9,

b. Oct. 31, 1823, d. Oct. 27, 1899.

Children: **CHAPIN.**

See male line.

EDWARD CASS CHAPIN 1-1-3-3-6-3-5-6.

son Titus & Mrs. Sarah (Durkee) (Cass) Chapin, of Springfield, Mass.

b. Sept. 30, 1845, Chicopee, d.

m. Jan. 14, 1879, Abbie R. Finch, b. Jan. 31, 1846, d. June 14, 1908.

Children: **CHAPIN.**

- | | | |
|---------------|-------------------|-------------------|
| 1 Grace E. | b. Jan. 10, 1880. | d. Aug. 1, 1881. |
| 2 Gertrude E. | b. Jan. 31, 1883. | d. Aug. 17, 1906. |
| 3 Harold E. | b. Aug. 31, 1889. | d. |

ADOLPHUS FERRY CHAPIN 1-1-3-3-6-3-6-2.

son Lysander & Mary (Ferry) Chapin.

b. June 6, 1846, d. Jan. 11, 1895.

m. Mch. 27, 1873, Caroline Brooks Hastings, b. Oct. 18, 1845, d. Aug. 29, 1911.

Children: **CHAPIN.**

- | | | |
|---------------------|--------------------|-------------------|
| 1 Gilford Lysander | b. Oct. 11, 1875. | d. Nov. 28, 1875. |
| * 2 Alfred Hastings | b. Nov. 17, 1876. | d. |
| 3 Raymond Brooks | b. Aug. 22, 1883. | d. Oct. 15, 1883. |
| 4 Ruth | b. Mch. 29, 1885. | d. Apr. 7, 1885. |
| 5 Florence De Ette | b. Sept. 20, 1887. | d. |

HARRY SMITH COLTON 1-1-3-4-2-1-4-3.

son Henry Chapin & Mary Ann (Ferry) Colton.

b. Jan. 22, 1869, d.

m. Jan. 3, 1895, Alice Mary Frink.

Children: **COLTON.**

- | | | |
|---------------|------------------|----|
| 1 Henry Frink | b. May 27, 1896. | d. |
|---------------|------------------|----|

WALTER LEEDS CHAPIN

1-1-3-4-2-3-3-8.

son George Aaron & Sarah Homans (**Davis**) Chapin, of St. Paul, Minn.

b. Jan. 27, 1863, Boston, Mass., d.

m. July 8, 1887, St. Paul, **Susan Winifred Sewall**, dau. Joseph S. & Mary V. (Wright) Sewall, of St. Paul, b. Nov. 4, 1862.

Children: **CHAPIN**.

- | | | | |
|-----|-------------------|-------------------|----|
| † 1 | George Gilman | b. June 16, 1888. | d. |
| * 2 | Harold Sewall | b. Jan. 10, 1890. | d. |
| 3 | Mary Wright | b. July 3, 1896. | d. |
| 4 | Walter Leeds, Jr. | b. Dec. 18, 1902. | d. |

- † 1 enlisted private 1st Minn. Regt. and served in Mexico nine months on the border. Mustered out of service and resumed law practice. When war on Germany was declared was commissioned 1st. Lieut. at Officers' Training Camp, Fort Snelling. He went to France in the Rainbow Division; after service in the trenches, was instructor at Camp Gordon, Ga., and was promoted to Captaincy. Later was Captain in Officers' Reserve Corps. m. Dec. 18, 1922, Carolyn Adams Johnson, dau. of William George and Caroline (Tozier) Johnson.

Mr. Chapin an attorney-at-law, St. Paul, Minn. Mrs. Chapin a descendant of Judge Samuel Sewall, of Boston.

FRANK ALDEN HEWINS

1-1-3-4-2-3-4-2.

son Charles Amasa & Caroline Louisa (**Chapin**) Hewins, of West Roxbury, Mass.

b. Mch. 14, 1849, Jamaica Plain, Mass., d.

m. Jan. 13, 1892, West Roxbury, **Anna Gordon Chapin**, 1-5-7-9-2-3-3-5, dau. Judson Chapin, b. Sept. 15, 1848, West Roxbury.

Children: **HEWINS**.

None.

ELIZABETH FISKE HEWINS

1-1-3-4-2-3-4-3.

dau. Charles Amasa & Caroline Louisa (**Chapin**) Hewins.

b. Jan. 10, 1852, Jamaica Plain, Mass., d.

m. Dec. 28, 1881, West Roxbury, Mass., **Charles Herbert Moore**, professor Harvard College, b. Apr. 10, 1840, New York.

Children: **MOORE**.

None.

MARGARET HEWINS

1-1-3-4-2-3-4-9.

dau. Charles Amasa & Caroline Louisa (**Chapin**) Hewins,
of West Roxbury, Mass.

b. Dec. 13, 1870, West Roxbury, d.

m. Oct. 19, 1895, West Roxbury, **Francis Henry Allen**,
with Houghton, Mifflin & Co., b. Aug. 3, 1866, Jamaica
Plain, Mass.

Children: **ALLEN**.

- | | | |
|--------------------|-------------------|----|
| 1 Robert Hewins | b. Jan. 8, 1897. | d. |
| 2 Elizabeth Morton | b. Nov. 24, 1903. | d. |
| 3 Lucy Fiske | b. Nov. 3, 1905. | d. |
| 4 Frances Briggs | b. Feb. 4, 1907. | d. |

ELIZABETH WILSON CHAPIN

1-1-3-6-1-2-3-1.

dau. Henry & Elizabeth (**Wilson**) Chapin, of Windsor
Locks, Conn.

b. Jan. 30, 1821, Warehouse Point, Conn., d. about 1908,
Windsor Locks.

m. Dec. 25, 1843, Springfield, Mass., **Barton Marsh Doug-**
las, b. Mch. 13, 1818, Wells River, Vt., d. Sept. 6, 1887,
Windsor Locks.

Children: **DOUGLAS**.

- | | | |
|----------------------|-------------------|-------------------|
| 1 Simon Barton unm. | b. Nov. 22, 1844. | d. |
| 2 Henry Chapin unm. | b. Sept. 4, 1846. | d. |
| 3 Sybil | b. June 5, 1848. | d. June 19, 1848. |
| 4 Ellen Maria | b. Apr. 26, 1850. | d. Dec. 4, 1884. |
| * 5 Frederic William | b. Feb. 5, 1853. | d. |
| * 6 John Breed | b. June 30, 1858. | d. Dec. 14, 1895. |
| 7 James B. | b. June 30, 1858. | d. July 2, 1858. |

HENRY AUGUSTUS CHAPIN

1-1-3-6-1-2-3-3.

son Henry & Elizabeth (**Wilson**) Chapin, of Springfield,
Mass. & Bridgeport, Conn.

b. Aug. 29, 1826, Warehouse Point, Conn., d. Feb. 11, 1913.

m. Nov. 21, 1850, Springfield, **Sarah Elizabeth Stevens**, dau.
Isaac Stevens, b. Oct. 13, 1830, Springfield.

Children: **CHAPIN**.

- | | | |
|-------------------|-------------------|----|
| 1 Elizabeth Maria | b. July 17, 1854. | d. |
| * 2 William Henry | b. June 6, 1856. | d. |
| 3 Emma Stevens | b. Oct. 13, 1858. | d. |
| 4 Ellen Olney | b. Dec. 26, 1864. | d. |

LUCY AMELIA CHAPIN

1-1-3-6-1-2-3-5.

dau. Henry & Elizabeth (**Wilson**) Chapin.

b. Oct. 23, 1830, d.

m. Oct. 17, 1850, Springfield, **Charles W. Rice**, of Springfield.

Children: **RICE**.

- | | | | |
|-----|--------------|--------------------|----|
| 1 | Charles | b. Oct. 22, 1851. | d. |
| † 2 | Frank Chapin | b. Mch. 12, 1853. | d. |
| 3 | Arthur W. | b. Sept. 30, 1856. | d. |
| 4 | Anna L. | b. June 20, 1858. | d. |

† 2 m. Emily Anderson, b. June 8, 1857, d. Nov. 12, 1907.

SUSAN CAROLINE CHAPIN

1-1-3-6-1-2-3-7.

dau. Henry & Elizabeth (**Wilson**) Chapin.

b. July 5, 1839, Warehouse Point, d.

m. May 21, 1863, Springfield, Mass., **Charles E. Moulton**, of Springfield & Dakota.

Children: **MOULTON**.

No record of any.

CHARLES CHAPIN MOODY

1-1-3-6-1-2-5-1.

son Levi & Sybil (**Chapin**) Moody.

b. Nov. 23, 1830, d. Apr. 5, 1924.

m. Apr. 5, 1853, **Mary Moody**, dau. Porter Moody, of Malone, N. Y., his 1st cousin, b. Sept. 2, 1830, d. Apr. 21, 1907.

Children: **MOODY**.

- | | | | |
|-----|---------------------|-------------------|----|
| 1 | Lillie Minetta unm. | b. Jan. 20, 1854. | d. |
| * 2 | Edward Harold | b. May 5, 1858. | d. |

HARRIET JANE HOLKINS

1-1-3-6-1-2-9-1.

dau. Col. Harvey & Eliza (**Chapin**) Holkins, of Ridgewood, N. J.

b. Aug. 7, 1830, d. Jan. 28, 1892.

m. Oct. 22, 1851, **Frederick Eugene Palmer**, of Warehouse Point.

Children: **PALMER.**

1	Mary	b. Feb. 16, 1853.	d.
2	Harvey	b. Jan. 1, 1855.	d.
3	Charles Emmons	b. Apr. 12, 1857.	d.
4	Edward Sumner	b. July 13, 1859.	d. Nov. 15, 1859.
* 5	Gertrude Louise	b. Aug. 1, 1863.	d.
6	Philip Frederick	b. Dec. 21, 1870.	d.
7	Richard Henry	b. Mch. 14, 1876.	d.

CAROLINE ELIZA HOLKINS 1-1-3-6-1-2-9-2.

dau. Col. Harvey & Eliza (**Chapin**) Holkins.

b. Sept. 29, 1832, d.

m. Sept. 21, 1859, Warehouse Point, **Jehial Hale Simonds**,

b. Oxford, N. H.

Children: **SIMONDS.***

1	David Culver	b. July 10, 1861.	d. July 10, 1861.
2	William Holkins	b. May 22, 1864.	d.
3	Jehial Hale	b. Aug. 5, 1866.	d. Aug. 8, 1866.
4	Robert Hale	b. Oct. 17, 1868.	d.
5	Celia Holkins	b. May 22, 1870.	d.

LOUISE HOLKINS 1-1-3-6-1-2-9-6.

dau. Col. Harvey & Eliza (**Chapin**) Holkins, of Summit,
N. J.

b. July 22, 1842, d.

m. Oct. 25, 1876, **Joseph Sexton Palmer**, b. Mch. 15, 1845.

Children: **PALMER.**

1	Holkins	b. Aug. 1, 1877.	d.
2	Frederick Eugene	b.	d.

CHARLES L. CHAPIN 1-1-3-6-1-2-10-1.

son Nathaniel & Olive (**Van Horn**) Chapin.

b. Aug. 16, 1822, Ludlow, Mass., d. July 13, 1911, Spring-
field, Mass.

m. Jan. 29, 1850, Greenwich, Mass., **Emeline M. Walch**,
b. Nov. 5, 1829, Enfield, Mass., d. Feb. 14, 1871, Spring-
field.

Children: **CHAPIN.**

1	Charles H.	b. Oct. 30, 1851.	d.
* 2	Frank N.	b. May 21, 1853.	d.
3	George L.	b. 1855.	d. 1858.
4	Nellie F.	b. June 28, 1859.	d.
* 5	Emma R.	b. Feb. 22, 1862.	d.

LORINDA CHAPIN

1-1-3-6-1-4-9-2.

dau. Albert & Lorinda (**King**) Chapin, of Enfield & Hartford.

b. June 21, 1833, d. Oct. 5, 1867.

m. Mch. 10, 1853, **Col. Waite Northrop**, b. Mch. 28, 1827,
d. Apr. 5, 1867.

Children: **NORTHROP**.

1	Jeannie Montville	b. July 23, 1855.	d.
2	L. Addie	b. Apr. 1, 1858.	d.

EDWIN SEYMOUR CHAPIN

1-1-3-6-1-4-10-1.

son Edwin & Charlotte (**Clark**) Chapin.

b. Aug. 26, 1837, d. Sept. 3, 1901.

m. **Alice R. Orcutt**, d. Apr. 2, 1895.

Children: **CHAPIN**.

† 1 Alice Maude b. d.

† 1 m. Frank G. Evans, who died Oct. 21, 1901.

GEORGE CLARK CHAPIN

1-1-3-6-1-4-10-2.

son Edwin & Charlotte (**Clark**) Chapin.

b. Nov. 3, 1840, d.

m. **Jane M. Hegeman**.

Children: **CHAPIN**.

† 1	Edwin Seymour	b. Jan. 1, 1869.	d.
2	Grace Edith	b. Sept. 24, 1870.	d. Jan. 2, 1875.

† 1 m. Rose Blissert.

CHARLOTTE AMELIA CHAPIN

1-1-3-6-1-4-10-4.

dau. Edwin & Charlotte (**Clark**) Chapin, of New York, N. Y.

b. Mch. 26, 1846, New York, d.

m. Oct. 11, 1871, New York, **William Moseley Morgan**,
b. Mch. 4, 1846.

Children: **MORGAN**.

* 1	Edith Bush	b. Oct. 17, 1872.	d.
* 2	Charlotte Chapin	b. Dec. 11, 1873.	d.
3	Emma Louise unnm.	b. Oct. 7, 1875.	d.
4	William Millerd unnm.	b. May 17, 1877.	d.
† 5	Ralph Chapin	b. Apr. 5, 1881.	d.

† 5 m. Nov. 6, 1916, Elizabeth Fisher.

ALBERT KING CHAPIN

1-1-3-6-1-4-10-5.

son Edwin & Charlotte (Clark) Chapin.

b. Jan. 10, 1850, New York, N. Y., d. Dec. 15, 1908, Brooklyn, N. Y.

m. Mch. 8, 1877, New York, Emily A. Schenck, b. June 22, 1857.

Children: **CHAPIN.**

- | | | |
|------------------|-------------------|-------------------|
| * 1 Leila | b. June 23, 1879. | d. |
| 2 Katherine Engs | b. Aug. 20, 1881. | d. Dec. 16, 1885. |
| * 3 Marjorie | b. Dec. 8, 1883. | d. |
| * 4 Emilie | b. Oct. 11, 1885. | d. |
| * 5 Albert Clark | b. May 14, 1891. | d. |
| † 6 Dorothy | b. Apr. 19, 1894. | d. |

† 6 is of the American Legation, Peking, China.

ELIZA SMITH

1-1-3-6-1-5-1-3.

dau. Samuel & Sybil (Metcalf) Smith.

b. Aug. 26, 1818, d. Dec. 18, 1886.

m. Mch. 31, 1846, Leander Jason Randall, b. Feb. 15, 1818, d. Sept. 27, 1869.

Children: **RANDALL.**

- | | | |
|----------------|-------------------|-------------------|
| 1 Sybil | b. Feb. 1848. | d. Apr. 7, 1848. |
| 2 Lucinda | b. Sept. 1849. | d. Mch. 12, 1856. |
| * 3 Juliett V. | b. June 12, 1852. | d. Oct. 17, 1919. |
| 4 Florence | b. Apr. 1855. | d. Oct. 1, 1856. |

ELIZA DIXON METCALF

1-1-3-6-1-5-8-4.

dau. Eben & Lovica (Chapin) Metcalf.

b. Feb. 19, 1838, d. Feb. 28, 1872, Toledo, Ohio.

m. Mch. 31, 1871, Chardon, Ohio, Samuel Wagner, of Toledo.

Children: **WAGNER.**

- | | | |
|----------------|-------------------|----|
| 1 Fred Compton | b. Feb. 18, 1872. | d. |
|----------------|-------------------|----|

Eliza D. M. Wagner possessed that excellent Christian grace, "charity, which suffereth long and is kind." A genial and sunny soul, ever striving to be of service to others.

ISABELLA L. METCALF

1-1-3-6-1-5-8-6.

dau. Eben & Lovica (Chapin) Metcalf.

b. Sept. 15, 1842, d. Apr. 22, 1871.

m. Aug. 3, 1865, Chardon, Ohio, Stephen A. Pomeroy, b. July 15, 1834.

Children: **POMEROY.**

- | | | | |
|---|-----------|--------------------|-------------------|
| 1 | Norman C. | b. June 4, 1866. | d. |
| 2 | Willie M. | b. Sept. 13, 1868. | d. |
| 3 | Fred | b. Jan. 1870. | d. Apr. 13, 1871. |

CATHARINE LOVICA METCALF 1-1-3-6-1-5-8-7.

dau. Eben & Lovica (**Chapin**) Metcalf.

b. July 31, 1845, d.

m. July 30, 1872, **Stephen A. Pomeroy**, d. Apr. 22, 1873.

Children: **POMEROY.**

- | | | | |
|---|----------|-------------------|----|
| 1 | Louis S. | b. June 27, 1873. | d. |
|---|----------|-------------------|----|

WILLIS SEYMOUR METCALF 1-1-3-6-1-5-8-9.

son Eben & Lovica (**Chapin**) Metcalf, of Youngstown, Ohio.

b. Oct. 26, 1853, d.

m. Feb. 7, 1884, Chardon, **Hattie Norton**, b. June 13, 1853,

d. Aug. 9, 1918.

Children: **METCALF.**

- | | | | |
|-----|-------|-------------------|----|
| * 1 | Garda | b. July 22, 1885. | d. |
|-----|-------|-------------------|----|

HARRIET ELLA LUDLOW 1-1-3-6-1-5-10-7.

dau. Dr. Oliver W. & Harriet (**Metcalf**) Ludlow.

b. Oct. 20, 1847, Auburn, Ohio, d. Feb. 1, 1888, Burton, Ohio.

m. Jan. 1, 1867, Burton, **William Henry Reed**, b. Aug. 21, 1846.

Children: **REED.**

- | | | | |
|-----|-----------------|-------------------|------------------|
| * 1 | Lou Ella | b. Mch. 30, 1869. | d. |
| 2 | Minnie Tryphena | b. May 8, 1873. | d. July 2, 1914. |
| 3 | Henry Hayes | b. June 12, 1876. | d. |
| 4 | Ernest Waring | b. Nov. 8, 1881. | d. |
| 5 | Florence Adele | b. May 3, 1884. | d. |

GEORGE WASHINGTON ALLEN 1-1-3-6-1-6-1-1.

son Moses & Nancy (**Kingsbury**) Allen, of Grand Rapids.

b. Sept. 17, 1813, Enfield, Conn., d. Jan. 12, 1898, Grand Rapids.

1st m. June 8, 1837, **Jennett Noble**, dau. Philo & Anna (Lockwood) Noble, b. Dec. 24, 1816, New Milford, Conn., d. May 28, 1859, Grand Rapids, Mich.

Children: ALLEN.

- | | | | |
|-----|------------------|-------------------|---------------------------------|
| * 1 | Jennett Noble | b. Jan. 11, 1839. | d. |
| 2 | Esther Chapin | b. Oct. 26, 1842. | d. Apr. 24, 1862, Grand Rapids. |
| * 3 | George Roderick | b. Nov. 1, 1844. | d. |
| * 4 | Stanley Noble | b. Apr. 13, 1847. | d. |
| * 5 | Arthur Kingsbury | b. Nov. 6, 1849. | d. |
| * 6 | Henry Gilbert | b. July 12, 1852. | d. |

2nd m. Jan. 6, 1864, Mrs. Elizabeth Bradford (Falis) Church.

AMELIA TAYLOR

1-1-3-6-1-6-2-1.

dau. Jabez Terry & Esther (Allen) Taylor, of Enfield.

b. June 22, 1815, Enfield, Conn., d. Nov. 26, 1847, ae. 32, Enfield.

m. June 14, 1838, Adolphus King, son Col. Jabez & Rebecca (Terry) King, b. Apr. 22, 1813, Enfield, d. Oct. 3, 1865.

Children: KING.

- | | | | |
|-----|---------------|-------------------|-------------------|
| 1 | Daughter | b. | d. July 17, 1845. |
| * 2 | Amelia Taylor | b. Nov. 21, 1847. | d. |
- Mr. King was a manufacturer of plows, especially for southern cotton planters. The plow share were of wood covered with sheet metal.

GILBERT ALLEN TAYLOR

1-1-3-6-1-6-2-2.

son Jabez Terry & Esther (Allen) Taylor, of Tariffville.

b. June 18, 1817, Enfield, Conn., d. 1886, ae. 69.

m. Mch. 23, 1853, Helen Maria Page, dau. Rev. Caleb Fessenden Page, b. July 5, 1826, Simington, Me.

Children: TAYLOR.

- | | | | |
|-----|----------------|--------------------|--------------------|
| 1 | Helen Amelia | b. Aug. 8, 1856. | d. Sept. 28, 1856. |
| 2 | Edward Page | b. Nov. 29, 1859. | d. |
| † 3 | Henry Wyllys | b. Sept. 19, 1861. | d. |
| 4 | Eveline Louise | b. Nov. 18, 1862. | d. Sept. 21, 1863. |

† 3 in 1895 resided in Denver, Colo.

Mr. Taylor was a R. R. Agent at Tariffville. He united with the Congregational Church June 27, 1841.

JAMES OLCOTT ALLEN

1-1-3-6-1-6-6-2.

son Gilbert & Caroline (**Owen**) Allen.

b. Oct. 2, 1826, Enfield, Conn., d. Nov. 1, 1897, Springfield, Mass.

1st m. 1848, **Emma Gloriana Thompson**, dau.
George W. & Emma (Pinney) Thompson, b. 1828, Pen-
field, N. Y., d. 1859.

Children: **ALLEN**.

1 Kate Thompson b. 1850. d.
2 Emma Caroline b. 1858. d.

2nd m. 1862, **Mrs. Aurelia (Morgan) Adams**, of
Rochester, N. Y., b. 1825.

CATHERINE OWEN ALLEN

1-1-3-6-1-6-6-3.

dau. Gilbert & Caroline (**Owen**) Allen, of Detroit, Mich.

b. Mch. 29, 1830, Enfield, Conn., d.

m. Nov. 4, 1850, **Jonathan Palmer Thompson**, son Charles
& Helen M. (Palmer) Thompson, b. July 1826,
Bloomfield, Conn.

Children: **THOMPSON**.

1 Louis A. b. Dec. 21, 1851. d.
2 Charles G. b. Jan. 18, 1855. d.

EDWARD LUTHER ALLEN

1-1-3-6-1-6-6-5.

son Gilbert & Caroline (**Owen**) Allen.

b. Jan. 13, 1835, Enfield, Conn., d.

1st m. Oct. 1860, **Jennie C. Wells**, dau. Henry Wells,
of Easthampton, Mass., b. 1836, d. 1862.

Children: **ALLEN**.

1 George E. b. 1862. d. 1862.

2nd m. Oct. 1865, **Marietta Holcomb**, b. 1831, West-
field, d. May 7, 1907.

Children: **ALLEN**.

2 Grace E. b. July 27, 1867. d.
3 Lulu A. J. b. Apr. 22, 1872. d.

CAPT. EDWARD PAYSON ALLEN 1-1-3-6-1-6-8-2.

son Olcott & Mary L. (Spalding) Allen.

b. July 24, 1832, Enfield, Conn., d. Feb. 1, 1866, Dansville, N. Y.

m. Apr. 1865, **Mary Grant**, dau. Sidney & Mary Ann Grant, of Manchester, Conn., b. Jan. 8, 1840, Ellington, Conn.

Children: **ALLEN**.

† 1 Grace b. Jan. 28, 1866. d.

† 1 school teacher, Brooklyn, N. Y.

Capt. Edward Payson Allen enlisted early in the War of the Rebellion in 1st. Conn. Vol., continuing in faithful and efficient service "during the War" until about three weeks before the disbanding of the Union Army, when he retired an invalid and died in Dansville, Feb. 1, 1866. A brave patriot and Christian soldier.

Widow Mrs. Mary Grant Allen married Feb. 4, 1869, Charles Roderick Allen (1-1-3-6-1-6-9-2).

FRANCIS OLCOTT ALLEN 1-1-3-6-1-6-8-4.

son Olcott & Lucy Ann (Parsons) Allen, of Philadelphia, Pa.

b. Mch. 14, 1840, Hartford, Conn., d.

1st m. Oct. 7, 1862, Chicago, Ill., **Isabelle Cynthia Jones**, dau. Daniel A. Jones, of Chicago, b. Sept. 8, 1841, Zanesville, Ohio, d. Dec. 21, 1868, Philadelphia.

Children: **ALLEN**.

1 Harris Hall b. Mch. 8, 1864. d. July 14, 1864.

† 2 Clarence Jones b. June 7, 1865. d.

† 3 Bessie Cynthia b. Nov. 29, 1868. d. Aug. 19, 1890, Quincy, Mass.

2nd m. Nov. 10, 1870, **Elizabeth H. Dulles**, dau. Joseph H. & Margaret (Welch) Dulles, of Philadelphia, b. Nov. 8, 1841, Charleston, S. C.

Children: **ALLEN**.

* 4 Margaret Dulles b. May 14, 1872. d.

5 Francis Olcott b. Oct. 15, 1874. d.

6 Joseph Heatly Dulles b. Feb. 11, 1879. d.

† 2 m. Dec. 18, 1888, Milwaukee, Wis., Elizabeth Steele, of Milwaukee. Clarence Jones Allen was educated at Princeton College and Altoona School of the Penn. R.R. Co.

† 3 killed in Old Colony R.R. accident with her grandmother.

Mr. Allen was in insurance business in Philadelphia; acquired considerable wealth. Elder in Presbyterian Church, Philadelphia; director Hartford Theological Seminary; member of various historical societies, and editor and publisher of History of Enfield, Conn.

ANNA PARSONS ALLEN

1-1-3-6-1-6-8-6.

dau. Olcott & Lucy Ann (**Parsons**) Allen, of Philadelphia.
b. Dec. 8, 1848, d.

m. Apr. 17, 1873, Hartford, Conn., **Rev. Jacob Le Roy**, son Augustus N. & Sarah Jane (Gray) Le Roy, b. Apr. 6, 1850, Hartford.

Children: **LE ROY**.

- | | | | |
|---|-----------------|--------------------|----|
| 1 | Charlotte Otis | b. June 10, 1874. | d. |
| 2 | Annita | b. Jan. 7, 1877. | d. |
| 3 | Philip Newbould | b. Sept. 25, 1880. | d. |
| 4 | Margaret Allen | b. June 2, 1884. | d. |

CHARLES RODERICK ALLEN

1-1-3-6-1-6-9-2.

son Roderick & Sophronia R. (**Pease**) Allen, of Brooklyn, N. Y.

b. Feb. 3, 1840, Newark, N. J., d. Apr. 4, 1898, Brooklyn.

m. Feb. 4, 1869, **Mrs. Mary (Grant) Allen**, widow of Edward Payson Allen, 1-1-3-6-1-6-8-2, b. Jan. 8, 1840, Ellington, Conn.

Children: **ALLEN**.

- | | | | |
|-----|----------------|------------------|----|
| * 1 | Roderick Grant | b. May 29, 1871. | d. |
| 2 | Elsie | b. May 5, 1879. | d. |

Mr. Allen was a druggist in Hartford and New York City.

ELIJAH PHELPS CHAPIN

1-1-3-6-2-1-2-1.

son Eliphalet & Asenath (**Phelps**) Chapin.

b. June 9, 1816, d.

m. Jan. 24, 1841, Springfield, Mass., **Amelia King**, dau. Horace & Mercy (Treat) King, of Springfield. b. May 28, 1817, Springfield, d. Sept. 14, 1897, Springfield.

Children: **CHAPIN**.

- | | | | |
|-----|-----------------|------------------|----|
| * 1 | Arthur Le Baron | b. May 18, 1844. | d. |
| † 2 | Emma Annette | b. July 9, 1849. | d. |
| | unm. | | |
| * 3 | Julia Amelia | b. Apr. 6, 1854. | d. |

† 2 was a nurse by profession.

JANE ELIZABETH CHAPIN

1-1-3-6-2-1-2-2.

dau. Eliphalet & Asenath (Phelps) Chapin.

b. Sept. 16, 1817, d.

m. Springfield, **Francis Grosvenor King**, son **Horace & Mercy (Treat) King**, of Springfield, b. June 21, 1814, d. Dec. 27, 1859.

Children: **KING**.

- | | | | | | |
|-----|----------------|----|-------|----|-------------|
| † 1 | Francis Grove | b. | 1840. | d. | July 1890. |
| † 2 | Franklin | b. | | d. | |
| † 3 | Charles | b. | | d. | |
| 4 | Clarence Edwin | b. | | d. | In infancy. |

† 1 m. Fannie Fernald, had one child, that died at birth, with mother.

† 2 m. twice and had two sons.

† 3 m. and had five children. Residence Albany, N. Y.

MILO CHAPIN

1-1-3-6-2-1-2-5.

son Eliphalet & Asenath (Phelps) Chapin, of Enfield, Conn.

b. Mch. 2, 1823, d.

m. Jan. 14, 1846, **Thirzah Morris Ufford**, 1-3-1-1-1-6-5-5, dau. Dr. Daniel & Lucy (Morris) Ufford, of Springfield, b. Apr. 13, 1825.

Children: **CHAPIN**.

- | | | | | | |
|-----|-------------|----|-----------------|----|--|
| † 1 | Lucy Morris | b. | Nov. 7, 1846. | d. | |
| † 2 | Abba Rollo | b. | Sept. 21, 1850. | d. | |

† 1 m. Feb. 26, 1873, Amasa S. Gardner.

† 2 m. May 15, 1872, Farnum E. Sawin or [Farnsworth].

Mr. and Mrs. Chapin were members of Olivet Church. Residence Sixteen Acres, Springfield. He was a farmer.

JULIA ADELAIDE CHAPIN

1-1-3-6-2-1-2-8.

dau. Eliphalet & Asenath (Phelps) Chapin.

b. Mch. 31, 1831, d.

m. Jan. 28, 1855, Springfield, **Rev. Frederick S. Jewell**.

Children: **JEWELL**.

- | | | | | | |
|---|------------------|----|----------------|----|--|
| 1 | Frederick Chapin | b. | Nov. 18, 1855. | d. | |
| 2 | Adelaide Elmina | b. | Oct. 19, 1857. | d. | |
| 3 | Roland Conger | b. | Nov. 20, 1859. | d. | |

Rev. Frederick S. Jewell was a professor in Albany Normal School. Episcopal minister at Winsted, Conn., and Evanston, Ill., and later Principal of Episcopal School in Wisconsin.

FESTUS C. FELT

1-1-3-6-2-1-3-2.

son Jacob & Abigail (**Chapin**) Felt.

b. Mch. 8, 1814, Springfield, Mass., d. Aug. 11, 1896, Brooklyn, N. Y.

1st m. Dec. 9, 1844, Hartford, Conn., **Sarah King Lincoln**,
dau. Levi & Malinda (Miles) Lincoln, b. July 28, 1822,
Boston, Mass., d. Sept. 29, 1855, Hartford.Children: **FELT**.

- | | | | | |
|-----|---------------|-----------------------|------------------|-------|
| 1 | Sarah Malinda | b. Oct. 16, 1845. | d. May 21, 1847, | New |
| * 2 | Mary Pamela | b. Jan. 1, 1848. | d. | York. |
| | | m. 1-3-1-1-1-6-2-6-1 | | |
| * 3 | Levi Lincoln | b. Nov. 25, 1849. | d. | |
| | | m. 1-1-3-6-2-1-10-1-1 | | |

2nd m. Mch. 24, 1869, **Isabella Hill**. No issue.**FRANCES ANN FELT**

1-1-3-6-2-1-3-3.

dau. Jacob & Abigail (**Chapin**) Felt.

b. July 2, 1816, Springfield, d.

m. Mch. 22, 1858, **Dr. William Charles Hunter**, son Dr.
Galen & Elizabeth (Willard) Hunter, d. Sept. 20, 1885,
New York.Children: **HUNTER**.**REV. GEORGE WASHINGTON CHAPIN** 1-1-3-6-2-1-6-1.son Horace & Almira (**Briggs**) Chapin, of Fostoria, Mich.
b. Nov. 20, 1825, Little Falls, N. Y., d. July 16, 1892, Avon,
N. D.m. May 5, 1861, Elgin, **Jane Letitia Chappell**, b. Jan. 22,
1826, Waterford, Pa.Children: **CHAPIN**.

- | | | | |
|-----|-----------------|-------------------|----|
| † 1 | Louis Lamertine | b. Nov. 2, 1862. | d. |
| † 2 | Valmore Boynton | b. May 15, 1864. | d. |
| † 3 | George Merton | b. Jan. 24, 1866. | d. |
- † 1, m. Aug. 2, 1886, Deerfield, Mich., Cora E. Giddings.
† 2 m. Nov. 26, 1891, Avon, Anna B. Swain.
† 3 m. Jan. 28, 1890, Lillie M. Bachelor.

CLARINDA CHAPIN

1-1-3-6-2-1-6-3.

dau. Horace & Almira (**Briggs**) Chapin.

b. Feb. 26, 1831, d.

m. , Scottsville, N. Y., **Capt. Edwin R. Bur-**
rows, b. 1836, d. 1908.

Children: **BURROWS.**

- 1 Enola C. b. Sept. 26, 1863. d.
 * 2 Ferry Fay b. July 10, 1865. d.

MIRANDA CORNELIA CHAPIN 1-1-3-6-2-1-6-4.

dau. Horace & Almira (Briggs) Chapin, of Scottsville,
 N. Y.

b. Mch. 17, 1833, Little Falls, N. Y., d. June 27, 1908,
 Scottsville.

m. Nov. 20, 1855, Scottsville, Otto Bennett, of Scottsville,
 b. Feb. 21, 1823, d. Feb. 26, 1909.

Children: **BENNETT.**

- 1 Florence Cornelia b. Apr. 6, 1859. d.
 2 Grace Genevra b. Aug. 20, 1863. d.
 3 Gail Griswold b. Sept. 23, 1865. d.

ADELIZA MERTON CHAPIN 1-1-3-6-2-1-6-5.

dau. Horace & Almira (Briggs) Chapin, of Scottsville,
 N. Y.

b. Feb. 17, 1835, Little Falls, N. Y., d.

m. Mch. 11, 1868, Whitehall, Mich., Jacob B. Gee, of Mon-
 tague, Mich., b. Oct. 28, 1808, d. Dec. 16, 1893.

Children: **GEE.**

None.

LUCY PEASE CHAPIN 1-1-3-6-2-1-6-6.

dau. Horace & Almira (Briggs) Chapin.

b. Dec. 9, 1837, Rochester, N. Y., d. Oct. 8, 1899, Beloit,
 Wis.

m. Aug. 24, 1862, Scottsville, N. Y., Charles Philo Murray,
 b. Aug. 17, 1841, d. Apr. 26, 1910.

Children: **MURRAY.**

- * 1 Lulu Amelia b. Aug. 17, 1868. d.
 † 2 Carl Chapin b. Sept. 26, 1871. d.

† 2 married but had no children.

EMILY PAMELIA CHAPIN 1-1-3-6-2-1-6-8.

dau. Horace & Almira (Briggs) Chapin, of Hood River,
 Ore.

b. Mch. 26, 1843, Scottsville, N. Y., d.

m. Sept. 3, 1865, Frederic Deitz, b. Jan. 25, 1840, d. July 10,
 1915.

Children: **DEITZ.**

- | | | | |
|---|-----------------|-------------------|-------------------|
| 1 | Horace Chapin | b. Nov. 29, 1866. | d. |
| 2 | Gertrude Almyra | b. July 10, 1868. | d. |
| 3 | Breck | b. Feb. 3, 1873. | d. Apr. 17, 1873. |
| 4 | Helen Mar | b. May 2, 1877. | d. |

MARY EMELINE AMELIA CHAPIN 1-1-3-6-2-1-6-9.

dau. Horace & Almira (**Briggs**) Chapin, of Scottsville, N. Y.

b. Oct. 30, 1845, Scottsville, d.

m. Sept. 17, 1884, Scottsville, **St. John Cline**, of Riga, N. Y.,

b. Oct. 25, 1819, d. May 23, 1890.

Children: **CLINE.**

None.

MILLARD LAMERTINE CHAPIN 1-1-3-6-2-1-6-10.

son Horace & Almira (**Briggs**) Chapin, of Rochester, N. Y.

b. Nov. 22, 1848, Scottsville, N. Y., d. Sept. 28, 1917, Rochester.

m. Feb. 13, 1878, Scottsville, **Eunice A. Smith**, b. Apr. 19, 1850.

Children: **CHAPIN.**

- | | | | |
|-----|-------------|--------------------|----|
| † 1 | Fred Merton | b. Sept. 8, 1880. | d. |
| † 2 | Bertha Jane | b. July 10, 1883. | d. |
| 3 | Harry Cline | b. Sept. 12, 1885. | d. |

† 1 m. June 19, 1917, Rochester, N. Y., Lillian E. Kehr.

† 2 m. June 17, 1916, Rochester, N. Y., Charles E. Gedge, d. Sept. 6, 1916.

SHARON W. CHAPIN

1-1-3-6-2-1-10-1.

son Sharon Pease & Huldah (**Loomis**) Chapin.

b. 1834, d. Apr. 17, 1861, ae. 26.

m. **Emily Hancock**.

Children: **CHAPIN.**

- | | | | |
|-----|----------------------|-------------------|--------------------|
| * 1 | Edna Louise | b. Oct. 10, 1855. | d. Sept. 24, 1888. |
| | m. 1-1-3-6-2-1-3-2-3 | | |
| 2 | Otto S. | b. Feb. 3, 1858. | d. |
| 3 | Nellie | b. Aug. 4, 1860. | d. |

MARY L. FULLER

1-1-3-6-2-5-1-4.

dau. Benjamin & Cynthia (**Collins**) Fuller.

b. July 4, 1833, d. June 12, 1904.

m. Dec. 4, 1861, **L. S. Penderson**, of New Haven, Conn.

Children: **PENDERSON.**

- | | | | |
|---|-------------|-------------------|-----------|
| 1 | Samuel F. | b. Dec. 26, 1862. | d. |
| 2 | Benjamin F. | b. | d. |
| 3 | John | b. | d. Young. |
| 4 | Henry F. | b. Nov. 7, 1871. | d. |

ELIZABETH ANNIS FULLER 1-1-3-6-2-5-1-6.

dau. Benjamin & Cynthia (Collins) Fuller.

b. Apr. 11, 1838, d.

m. Dec. 8, 1869, Richard W. Rice, b. Apr. 13, 1838, Springfield, d. May 1, 1903.

Children: **RICE.**

- | | | | |
|---|----------|------------------|------------------|
| 1 | Daughter | b. Nov. 2, 1872. | d. Nov. 2, 1872. |
|---|----------|------------------|------------------|

LORENZO B. CHAPIN 1-1-3-6-2-6-3-1.

son Harvey & Sarah (Stocking) Chapin, of Enfield, Conn. & Springfield, Mass.

b. Nov. 3, 1823, Thompsonville, Conn., d. July 10, 1890, N. Weare, N. H.

1st m. Nov. 1, 1846, Enfield, Maria L. Allen, of Springfield.

Children: **CHAPIN.**

- | | | | | | |
|-----|------------|----|-------|----|-------|
| * 1 | Leonora A. | b. | 1849. | d. | 1919. |
|-----|------------|----|-------|----|-------|
- 2nd m. Aug. 10, 1860, Manchester, N. H., Catherine Kilroy,
b. 1826, d. June 13, 1911.

Children: **CHAPIN.**

- | | | | |
|-----|-----------|-------------------|----|
| 2 | Mary A. | b. Aug. 10, 1861. | d. |
| * 3 | Alonzo B. | b. Aug. 2, 1867. | d. |

SARAH ANN CHAPIN 1-1-3-6-2-6-3-3.

dau. Harvey & Sarah Ann (Stocking) Chapin, of Springfield, Mass.

b. 1826, d. 1859.

m. Dec. 15, 1846, Enfield, Conn., Daniel Merrick Leonard, of W. Springfield, Mass.

Children: **LEONARD.**

- | | | | |
|---|-------------------|-------------------|----|
| 1 | Anna Estelle unm. | b. June 20, 1849. | d. |
|---|-------------------|-------------------|----|

EMELINE A. CHAPIN

1-1-3-6-2-6-3-4.

dau. Col. Harvey & Sarah Ann (**Stocking**) Chapin, of Vernon, Vt.

b. Oct. 5, 1827, d. Oct. 1919.

m. Aug. 5, 1848, Enfield, Mass., **Alfred H. Tinkham**, b. June 26, 1824, d. Nov. 17, 1895.

Children: **TINKHAM**.

Mrs. Tinkham had a large family. It is supposed there were nine boys, George S. and Abbot of the number.

ELEANOR D. CHAPIN

1-1-3-6-2-6-3-7.

dau. Harvey & Sarah (**Stocking**) Chapin, of Chicopee.

b. Jan. 17, 1836, d. Jan. 10, 1888, Brookline, Mass.

m. Aug. 17, 1855, Greenfield, Mass., **William Prescott Eliot**, son William H. & Margaret B. (Bradford) Eliot, of Boston, b. July 2, 1826, Boston, d. Feb. 20, 1885, Chicopee.

Children: **ELIOT**.

* 1 Amory

b. May 26, 1856.

d.

2 George unnm.

b. Dec. 8, 1865.

d. May 22, 1891.

HARRIET A. CHAPIN

1-1-3-6-2-6-3-8.

dau. Col. Harvey & Sarah (**Stocking**) Chapin.

b. 1838, Vermont, d. 1873, Newbern, N. C.

m. 1867; **A. Near**, d. 1877, buried South Hadley, Mass.

Children: **NEAR**.

1 Grace unnm.

b. Aug. 1870.

d.

Grace, the daughter, was teacher in private school, Seattle, Wash.

ALBERT THOMAS CHAPIN

1-1-3-6-2-6-3-9.

son Harvey & Sarah (**Stocking**) Chapin, of Springfield, Mass.

b. About 1839, E. Hartland, Vt., d. June 3, 1918,

1st m. Feb. 22, 1864, So. Hadley Falls, Mass., **Elvira Clark Flint**, of South Hadley Falls, dau. Dr. Alvin & Lucy (Clark) Flint, b. July 12, 1842, East Hartford, Conn., d. Apr. 29, 1870, East Hartford.

Children: **CHAPIN.**

† 1 Eleanor Elvira b. Aug. 8, 1865. d. Oct. 31, 1916/18, Los Angeles.

† 2 Albert Thomas, Jr. b. Nov. 17, 1869. d.

2nd m. Dec. 2, 1873, **Sophie M. Bailey.**

3rd m. Sept. 12, 1875, **Isabel Pierce**, of So. Hadley, Mass.

Children: **CHAPIN.**

† 3 Charlotte Blanche b. July 13, 1877. d. Oct. 28, 1918, Seattle, Wash.

4 Fred Leon b. Apr. 28, 1886. d.

† 1 m. about 1901, Col. Edward Dunham, of Los Angeles and Pasadena, Calif. No children.

† 2 m. Dec. 8, 1909, Jamaica Plain, Mass., Lillian M. Millett, b. Feb. 16, 1871, Salem, Mass., d. Oct. 27, 1920. No issue.

† 3 m. 1st June 1, 1897, Jacob C. Bullis, 2nd about 1909, Clinton Harris, of Seattle, Wash. No children.

Mr. Chapin was in Co. H, 21st Mass. Inf., in Civil War; service eleven months.

HARRIET JANE CHAPIN

1-1-3-6-2-7-1-1.

dau. Obadiah & Mary Gibbons (**McColley**) Chapin.

b. Dec. 1, 1821, Hillsboro, Mass., d. Feb. 20, 1885, Milford, N. H.

m. Aug. 25, 1844, **Isaac Manning, M. D.**, b. Feb. 2, 1812, Salem, d. Aug. 3, 1876, Milford.

Children: **MANNING**

1 George Henry b. Mch. 21, 1845. d. Oct. 17, 1848.

2 George Henry b. Dec. 17, 1848. d. Aug. 16, 1850.

† 3 Emma Maria b. Sept. 7, 1851. d.

4 Mary Ella b. June 18, 1855. d. Feb. 8, 1857.

5 Charles Newell b. Apr. 8, 1858. d. Feb. 8, 1859.

† 3 m. 1st May 15, 1872, Walter Scott Huntley, 2nd Nov. 16, 1899, Edward William Walker. She was long a public reader, teacher of elocution and physical culture in the Nassau schools and High School of Lowell. She had no children.

HENRY DAVID CHAPIN

1-1-3-6-2-7-1-3.

son Obadiah & Mary Gibbons (**McColley**) Chapin, of Antrim, N. H.

b. Dec. 17, 1828, d. Jan. 16, 1896.

1st m. 1853, Greenfield, N. H., **Maria L. Hardy**, d. few months after marriage.

Children: **CHAPIN.**

None.

2nd m. 1854, Nelson, **Thirza A. Davis**, of New Jersey, b. 1826, d. 1859.

Children: **CHAPIN.**

* 1 Charles Henry (Rev.) b. Apr. 2, 1857. d.

3rd m. 1860, Sparta, N. J., **Margaret Jane Pitney**, dau. Benjamin & Eliza Pitney, b. Sparta.

Children: **CHAPIN.**

2	Annie Maria	b.	1861.	d.	1862.
3	Mary Amelia	b.	1861.	d.	In infancy.
4	Maggie Jane	b.	1862/63.	d.	1863.
5	Emma Louise	b.	1864.	d.	In infancy.
† 6	George Albert	b. Mch. 1,	1866.	d.	
* 7	Ernest Pitney	b. Nov. 1,	1868.	d.	

4th m. 1870, **Martha J. Newman**, of Newton, N. J., b. Mch. 20, 1832.

Children: **CHAPIN.**

8 Maggie Edith b. Dec. 4, 1872. d. May 18, 1898, ae. 25.
 † 6 m. July 7, 1898, Attleboro, Mass., Edith Ives Martin. No children.
 Mr. Chapin was a noted newspaper man.

MARY ELIZABETH CHAPIN

1-1-3-6-2-7-1-5.

dau. Obadiah & Mary Gibbons (**McColley**) Chapin.

b. May 12, 1835, d. Nov. 11, 1874.

m. **Jacob B. Upham**, of Amherst, N. H.Children: **UPHAM.**

1	Mary B. unm.	b. Aug.	1872.	d.	
2	Ernest	b.	1874.	d.	1875.

NEWELL MARK COWLES

1-1-3-6-2-7-3-1.

son Dea. Newell & Harriet (**Chapin**) Cowles, of Hartford & Meriden, Ct.

b. 1828, West Springfield, Mass., d. July 8, 1884, Meriden.

m. Sept. 27, 1869, Hartford, Conn., **Rose Farrell**, of Hartford, b. 1847, Belfast, Ire.

Children: **COWLES.**

1	Harriet	b.	1871.	d.
2	John	b.	1872.	d.
† 3	Royal M.	b.	1875.	d.
4	Rose	b.	1879.	d.
5	Newell	b.	1884.	d.

† 3 m. Oct. 11, 1899, Hartford, Margaret Gallagher. Six children.
Mr. Cowles served in 22nd Regt. Conn. Inf. and Mass. Heavy Art.

ROYAL C. COWLES

1-1-3-6-2-7-3-2.

son Dea. Newell & Harriet (**Chapin**) Cowles, of Westfield, Mass.

b. Mch. 11, 1832, Westfield. d. Feb. 12, 1874, Westfield.

m. Mch. 21, 1861, Westfield, **Mary M. Greene**, dau. John & Mary Greene, b. Apr. 22, 1837, Leinster, Mass., d. Oct. 1, 1878.

Children: **COWLES.**

1	William N.	b. Aug. 22, 1862.	d. Dec. 18, 1863.
2	Son	b. Mch. 20, 1865.	d.

JUDSON L. LEE

1-1-3-6-2-7-4-1.

son Christopher T. & Elizabeth (**Chapin**) Lee.

b. Jan. 20, 1836, Agawam, Mass., d. May 5, 1900, Northampton, Mass.

m. Jan. 11, 1857, Westfield, Mass., **Frances Fox**, b. Nov. 1838, d. Nov. 26, 1906.

Children: **LEE.**

1	George	b. Mch. 5, 1858.	d. Nov. 11, 1908.
2	Lizzie	b. 1863.	d. 1863.
* 3	Carrie	b. Oct. 5, 1868.	d.

REV. WATSON ALFRED WORTHINGTON, a baptist.

1-1-3-6-2-7-5-1.

son Alfred & Cynthiaetta (**Chapin**) Worthington.

b. Sept. 17, 1833, d. June 16, 1884.

m. Nov. 26, 1857, Wales, Mass., **Martha Jane Lyon**, of Wales, b. Oct. 22, 1832, Wales, d. June 26, 1903, Groton, Vt.

Children: **WORTHINGTON.**

- † 1 Charles Spurgeon b. Jan. 30, 1859. d. July 30, 1873,
drowned.
- † 2 Eva Carrie b. Apr. 2, 1863. d. June 1, 1866.
- † 1 Charles S. was born Hinsdale.
- † 2 Eva C. was born Woodstock, Conn., d. E. Thompson, Conn.

LEWIS NELSON WORTHINGTON 1-1-3-6-2-7-5-2.

son Alfred & Cynthiaetta (**Chapin**) Worthington, of Agawam, Mass.

b. Sept. 1, 1836, d. Sept. 13, 1917.
m. Aug. 20, 1863, **Alice Sophia Cowles**, of Agawam, b. Oct. 28, 1838, Palermo, N. Y., d. Dec. 17, 1902, Agawam.

Children: **WORTHINGTON.**

- * 1 Frederick Alfred b. Sept. 1, 1864. d.
2 Rose Alice b. Feb. 12, 1877. d.

MARY LOIS WORTHINGTON 1-1-3-6-2-7-5-4.

dau. Alfred & Cynthiaetta (**Chapin**) Worthington, of Media, Pa.

b. Aug. 19, 1846, d.
m. Sept. 2, 1874, Westminster, Mass., **Abel Jackson**, of So. Gardiner, Mass., b. Nov. 12, 1823, d. Nov. 14, 1893.

Children: **JACKSON.**

- 1 Harry Everett b. May 22, 1878. d. May 22, 1878.

GEORGE CHAPIN STEARNS 1-1-3-6-2-9-1-1.

son Samuel & Philena (**Chapin**) Stearns, of Buffalo, N. Y.

b. Sept. 3, 1819, Mendon, N. Y., d.
m. May 14, 1850, Enfield, Conn., **Mary Schaeffler Reynolds**,
dau. George & Eunice (Patten) Reynolds, b. Jan. 30, 1830, Longmeadow.

Children: **STEARNS.**

- * 1 Frederick Howard b. Jan. 16, 1852. d.
* 2 George Reynolds b. Mch. 20, 1853. d.
3 Norman Chapin b. Nov. 2, 1857. d. Feb. 6, 1861, Buffalo
* 4 Charles Pitkin b. Nov. 3, 1860. d.
* 5 Samuel Chapin b. Sept. 25, 1864. d.
6 Mary Elizabeth b. Sept. 19, 1871. d. Jan. 8, 1872, Buffalo.
Mr. Stearns publisher of the Stearns Family Memorial.

NORMAN STEARNS

1-1-3-6-2-9-1-2.

son Samuel & Philena (**Chapin**) Stearns, of Mendon, Buffalo & New York, N. Y.

b. May 31, 1823, Mendon, d. July 22, 1872, Nannet, N. Y.

m. Jan. 23, 1862, Providence, R. I., **Helen J. Dike**, b. Nov. 6, 1834, Providence.

Children: **STEARNS.**

- | | | | |
|---|--------------|--------------------|----------------------------|
| 1 | Henry Albyn | b. Jan. 28, 1863. | d. |
| 2 | Wayland Dike | b. Sept. 13, 1865. | d. |
| 3 | Edith Helen | b. July 2, 1869. | d. Apr. 13, 1893, Detroit. |
| 4 | Albyn Dike | b. Oct. 7, 1870. | d. |

A man of upright character, unvarying kindness of manner and of heart.

FREDERICK STEARNS

1-1-3-6-2-9-1-4.

son Samuel & Philena (**Chapin**). Stearns, of Lockport & Buffalo, N. Y. & Detroit, Mich.

b. Apr. 8, 1831, Lockport, N. Y., d.

m. Aug. 15, 1853, Mendon, N. Y., **Eliza H. Kimball**, b. Apr. 18, 1833, Sardinia, N. Y.

Children: **STEARNS.**

- | | | | |
|-----|--------------------------|-------------------|----------------------------|
| * 1 | Frederick Kimball | b. Dec. 6, 1854. | d. |
| 2 | Norman | b. Oct. 6, 1857. | d. Oct. 13, 1857, Detroit. |
| 3 | Henry | b. Aug. 20, 1860. | d. Oct. 6, 1860, Detroit. |
| * 4 | William Isaac
Lincoln | b. May 5, 1865. | d. |

Frederick Stearns was a successful druggist.

GEORGE ADAMS BUSH

1-1-3-6-2-9-6-1.

son George Webster & Mary Ann (**Chapin**) Bush.

b. Feb. 25, 1831, Big Flats, N. Y., d.

1st m. June 30, 1861, Sag Harbor, N. Y., **Mary A. Hunting**, of Sag Harbor, b. Mch. 15, 1836, Sag Harbor, d. Mch. 12, 1868, Newburgh, N. Y.

Children: **BUSH.**

- | | | | |
|-----|--------------|-------------------|----|
| † 1 | Mary Hunting | b. Aug. 22, 1864. | d. |
|-----|--------------|-------------------|----|

† 1 m. Oct. 11, 1888, Rahway, Dr. Mefford Runyon.

2nd m. Dec. 15, 1880, Rahway, N. J., **Laura A. Miller**, b. Nov. 25, 1845, Rahway.

Children: **BUSH.**

- | | | | |
|---|-----------------|-------------------|------------------|
| 2 | Helen Miller | b. Aug. 3, 1882. | d. |
| 3 | Charles Seymour | b. Mch. 19, 1885. | d. |
| 4 | George Stearns | b. June 20, 1886. | d. Aug. 9, 1886. |
| 5 | Horace Chapin | b. Dec. 27, 1888. | d. |

STEPHEN AUGUSTUS BEMIS

1-1-4-5-3-1-1-1.

son Stephen Chapin & Julia E. (**Skeele**) Bemis.

b. Sept. 27, 1830, Chicopee, d. June 13, 1897, Springfield.

1st m. Feb. 8, 1855, Boston, **Frances Ann Burdick**, dau.

Alonzo & Lucy Ann (Lewis) Burdick, d. Oct. 2, 1869.

Children: **BEMIS.**

- | | | | |
|-----|----------------|-------------------|------------------|
| 1 | Daughter | b. Apr. 17, 1857. | d. Aug. 2, 1857. |
| 2 | Lilly Chapin | b. Apr. 7, 1859. | d. May 26, 1863. |
| * 3 | Frank Augustus | b. Nov. 29, 1862. | d. |

2nd m. Oct. 10, 1876, New Bedford, Mass., **Mrs. Emma Theora (White) Collins**, widow of Charles M. Collins.Children: **BEMIS.**

- | | | | |
|---|----------|------------------|----|
| 4 | Florence | b. June 8, 1879. | d. |
|---|----------|------------------|----|

WILLIAM CHAPIN BEMIS

1-1-4-5-3-1-1-2.

son Hon. Stephen Chapin & Julia E. (**Skeele**) Bemis.

b. Oct. 16, 1832, d. Oct. 26, 1904, Springfield.

m. Dec. 25, 1856, Springfield, **Emma O. Rodgers**, dau.

Aaron D. & Olive R. (Leonard) Rodgers.

Children: **BEMIS.**

- | | | | |
|-----|-----------------|--------------------|-------------------|
| * 1 | Edwin Leonard | b. Nov. 15, 1858. | d. |
| * 2 | William Stephen | b. Nov. 24, 1860. | d. Mch. 23, 1895. |
| * 3 | Howard Rodgers | b. Mch. 5, 1867. | d. |
| 4 | Harold Belmont | b. Sept. 15, 1871. | d. Dec. 6, 1871. |
| 5 | Belle | b. Nov. 1, 1872. | d. Feb. 24, 1874. |
| 6 | Chester Chapin | b. Aug. 6, 1879. | d. Feb. 11, 1880. |

ARTHUR IRVIN BEMIS

1-1-4-5-3-1-1-3.

son Hon. Stephen Chapin & Julia E. (**Skeele**) Bemis.

b. Jan. 18, 1835, Willimansett, d. Dec. 2, 1893, Springfield.

m. Dec. 19, 1857, **Anna Eliza Parker**, dau. Thomas & Lucinda (Sackett) Parker, d. Nov. 16, 1878.

Children: **BEMIS.**

- | | | | |
|---|-----------------|--------------------|----------------|
| 1 | Henry Preston | b. June 9, 1859. | d. In infancy. |
| 2 | Charles Arthur | b. Nov. 3, 1860. | d. |
| 3 | Fred Irving | b. Jan. 15, 1863. | d. |
| 4 | Grace Parker | b. May 22, 1867. | d. |
| 5 | Fannie Anna | b. Jan. 1, 1870. | d. |
| 6 | Maud | b. Sept. 19, 1872. | d. |
| 7 | Lucinda Sackett | b. Aug. 29, 1877. | d. |

JULIA EMELINE BEMIS

1-1-4-5-3-1-1-4.

dau. Hon. Stephen Chapin & Julia E. (**Skeele**) Bemis.
 b. Feb. 27, 1838, Willimansett, d. Apr. 25, 1905, Springfield.
 m. Nov. 8, 1860, Springfield, **Warner Fassett Sturtevant**,
 son Warner C. & Abigail (Lyon) Sturtevant, d. Oct. 27,
 1906.

Children: **STURTEVANT.**

- | | | | |
|---|-----------------|-------------------|--------------------|
| 1 | Minnie Abigail | b. July 10, 1861. | d. |
| 2 | Robert Hamilton | b. Nov. 3, 1864. | d. Sept. 26, 1865. |
| 3 | Royal Bassett | b. Jan. 27, 1868. | d. |
| 4 | Julia Bemis | b. Aug. 12, 1874. | d. |

THOMAS OTIS BEMIS

1-1-4-5-3-1-1-5.

son Hon. Stephen Chapin & Julia E. (**Skeele**) Bemis.
 b. Aug. 1, 1840, Willimansett, d. June 22, 1903, Springfield.
 m. Nov. 18, 1863, Springfield, **Sarah Ellen Collins**, dau.
 Daniel & Sarah (Bascom) Collins.

Children: **BEMIS.**

- | | | | |
|---|---------------|-------------------|----|
| 1 | Mabel Collins | b. Jan. 23, 1867. | d. |
| 2 | Emma Wilcox | b. Nov. 8, 1870. | d. |

KATE CHAPIN BEMIS

1-1-4-5-3-1-1-7.

dau. Hon. Stephen Chapin & Julia E. (**Skeele**) Bemis.
 b. May 30, 1846, Springfield, d.
 m. Oct. 23, 1872, Springfield, **Howard Ashley Gibbs**, son
 James W. & Tryphena (Mann) Gibbs.

Children: **GIBBS.**

- | | | | |
|---|-------------|-------------------|----|
| 1 | Ralph Bemis | b. Dec. 26, 1875. | d. |
| 2 | Edith | b. Dec. 14, 1879. | d. |

HENRY SKEELE BEMIS

1-1-4-5-3-1-1-8.

son Hon. Stephen Chapin & Julia E. (**Skeele**) Bemis.
 b. Oct. 27, 1850, Springfield, d.
 m. May 21, 1873, Pittsfield, **Henrietta Susanna Kelly**, dau.
 Patrick & Eliza Kelly, b. Apr. 25, 1848, Pittsfield.

Children: **BEMIS.**

None.

Mr. Bemis was a genealogical student and assisted in making the Bemis Genealogy.

JOHN LAMB PENDLETON

1-1-4-5-3-1-2-2.

son Rev. John & Sophronia (**Bemis**) Pendleton, of Chicopee, Mass.

b. Aug. 9, 1839, Chicopee, d. Nov. 5, 1889, Chicopee.

m. Oct. 14, 1868, Chicopee Falls, **Isabella Gay**, dau. John & Mary (Stewart) Gay, b. Apr. 7, 1840, Prince Edward Island.

Children: **PENDLETON.**

- | | | | |
|-----|-----------------|---------------------|-------------------|
| † 1 | Susan Belle | b. July 31, 1869. | d. |
| * 2 | Mary Stewart | b. Oct. 28, 1870. | d. |
| 3 | John Roswell | b. June 9/15, 1872. | d. Feb. 25, 1886. |
| 4 | Alice Evelina | b. Jan. 10, 1874. | d. |
| | unm. | | |
| * 5 | Annie Sophronia | b. Aug. 21, 1875. | d. |
| † 6 | Charles Bemis | b. May 21, 1877. | d. |

† 1 m. Apr. 29, 1908, Edwin Morgan, b. Sept. 23, 1848, E. Hadley, Mass., son Samuel & Charlotte Morgan. Residence Amherst, Mass.

† 6 m. Mary Anderson and Margaret Liner.

JEROME BAXTER PENDLETON

1-1-4-5-3-3-1-1.

son Miletus & Parma (**Day**) Pendleton.

b. July 3, 1827, Chicopee, Mass., d. Jan. 6, 1874. Portsmouth, Va.

m. Jan. 1, 1851, Portsmouth, **Margaret Esther Gayle**, dau. of Matthew & Diana Augusta (Parsons) Gayle, b. Aug. 23, 1831, d. Jan. 21, 1890.

Children: **PENDLETON.**

- | | | | |
|-----|-----------------|--------------------|-------------------|
| * 1 | Willie Kearns | b. Nov. 26, 1852. | d. Nov. 16, 1891. |
| 2 | Sela Jerome | b. Aug. 14, 1854. | d. Feb. 7, 1855. |
| 3 | Miletus Gayle | b. Oct. 29, 1856. | d. |
| 4 | Diana Augusta | b. Apr. 28, 1858. | d. Apr. 28, 1858. |
| 5 | Jerome McAlpine | b. May 17, 1859. | d. Dec. 25, 1859. |
| * 6 | Mary Ruth | b. Dec. 31, 1860. | d. Apr. 29, 1888. |
| 7 | Judson Blair | b. July 15, 1863. | d. |
| 8 | Linda Chapin | b. Dec. 5, 1865. | d. July 29, 1866. |
| 9 | Leone | b. Sept. 11, 1867. | d. June 24, 1868. |
| 10 | Margaret Day | b. Apr. 21, 1873. | d. |

CHARLOTTE PENDLETON

1-1-4-5-3-3-1-2.

dau. Miletus & Parma (**Day**) Pendleton.

b. Feb. 24, 1829, Chicopee, Mass., d. Oct. 15, 1909, Conde, So. Dak.

1st m. Mch. 23, 1853, Chicopee, **Ebenezer Stoddard**, son of Hon. Ebenezer & Lucy (Carroll) Stoddard, b. Mch. 11, 1825, d. Mch. 11, 1855.

Children: **STODDARD**.

† 1 Charles C. b. Feb. 8, 1854. d.

2nd m. July 6, 1859, West Woodstock, Conn., **Isaac F. Hall**, son of Isaac & Polly (Abbott) Hall, b. Apr. 25, 1836, Maine.

Children: **HALL**.

† 2 Arthur E. b. Aug. 2, 1860. d.
 3 Alice May b. May 11, 1863. d. Sept. 23, 1865.
 † 4 Kate A. b. Aug. 8, 1865. d.
 † 5 Georgine P. b. July 25, 1868. d.
 † 6 Frank b. Aug. 7, 1875. d.

† 1 m. Christine Hansen. Residence Conde, So. Dak.

† 2 m. 1st Nellie Jaquish, 2nd Cora Grassley.

† 4 m. Charles A. Foster, editor of the Conde (So. Dak.) News.

† 5 m. Loren Knight. Residence Baxter Springs, Kan.

† 6 m. Frances Wettstein. Lumber dealer at Conde, So. Dak.

MILO MILETUS PENDLETON

1-1-4-5-3-3-1-4.

son Miletus & Parma (**Day**) Pendleton.

b. Mch. 5, 1832, Chicopee, Mass., d. Nov. 6, 1885, Portsmouth, Va.

m. Mch. 31, 1853, **Augusta Smith**, dau. of Thomas & Diana (Gayle) Smith, b. Dec. 5, 1829, Matthews Co., Va., d. Dec. 23, 1902.

Children: **PENDLETON**.

1 George Chapin b. Jan. 28, 1854. d. July 25, 1858.
 2 Virginia Gayle b. Feb. 27, 1857. d.
 3 Mary Casby b. Aug. 28, 1858. d. Nov. 4, 1861.
 4 Harriet Augusta b. Mch. 11, 1864. d.
 Children born Portsmouth, Va.

1-1-4-5-3-3-1-9.

MAJOR ARTHUR SYLBERT PENDLETONson Miletus & Parma (**Day**) Pendleton.

b. Oct. 26, 1842, Willimansett, Mass., d. Nov. 8, 1889, Warrenton, N. C.

1st m. May 25, 1864, **Amanda R. Bailey**.Children: **PENDLETON**.

- | | | | |
|-----|----------------|-------------------|-------------------|
| † 1 | Blanche Bailey | b. Apr. 8, 1865. | d. |
| 2 | Alice Palmy | b. Mch. 29, 1867. | d. Sept. 8, 1868. |
| 3 | Esther Oviat | b. Jan. 9, 1869. | d. Aug. 11, 1870. |

† 1 m. Everett W. Cates.

2nd m. **Mrs. Victoria Louise (Clark) Jones**, widow of Robert Leckie Jones, b. Oct. 24, 1837.Children: **PENDLETON**.

- | | | | |
|-----|---------------------------|-------------------|----|
| 4 | Arthur Sylbert, Jr. | b. Apr. 10, 1874. | d. |
| * 5 | Katherine Clark
(Kate) | b. Apr. 12, 1876. | d. |
| 6. | Milo Miletus | b. Feb. 23, 1881. | d. |

ELLEN L. CHAPIN

1-1-4-5-3-4-2-2.

dau. Newman & Sarah R. (**Fowler**) Chapin, of Springfield, Mass.

b. Feb. 1, 1843, Chicopee, Mass., d. Dec. 31, 1917, Springfield.

m. Aug. 20, 1862, Springfield, **John Wesley Hersey**, b. Jan. 23, 1842/43, d. Oct. 25, 1912.Children: **HERSEY**.

- | | | | |
|-----|----------------|-------------------|--------------------|
| * 1 | George Lincoln | b. Sept. 2, 1865. | d. |
| 2 | Minnie Chapin | b. July 6, 1867. | d. Aug. 5, 1867. |
| 3 | Willie Herbert | b. Apr. 15, 1870. | d. May 4, 1870. |
| 4 | Hattie Maria | b. Aug. 30, 1871. | d. Sept. 14, 1871. |
| 5 | Nellie May | b. May 27, 1874. | d. Aug. 6, 1874. |
| * 6 | Mabelle Edith | b. Aug. 22, 1881. | d. |

EDMUND MORTON CHAPIN

1-1-4-5-3-4-4-4.

son Dolphin Dormer & Achsah Miriam (**Ferry**) Chapin, of Granby, Mass.

b. June 23, 1843, Chicopee, Mass., d. Jan. 4, 1900, Granby.

m. July 9, 1879, Easthampton, **Mary Bertha Rice** dau. Samuel C. & Mary W. Rice, of Volney, N. Y., b. Aug. 30, 1854.

Children: **CHAPIN.**

- | | | | |
|-----|------------------------|--------------------|-------------------|
| * 1 | Myra Frances | b. Apr. 12, 1880. | d. |
| 2 | Edith unnm. | b. Sept. 17, 1881. | d. |
| * 3 | Samuel Chester | b. July 13, 1883. | d. |
| 4 | Harold Edmund
unnm. | b. Apr. 19, 1888. | d. |
| 5 | Annie | b. Mch. 19, 1890. | d. Oct. 31, 1890. |

DENISON AUGUSTUS CHAPIN 1-1-4-5-3-4-4-5.

son Dolphin Dormer & Achsah (**Ferry**) Chapin, of Granby, Mass., Norwalk, Ohio, Denver & Green Mountain Falls, Colo.

b. Jan. 14, 1845, Granby, d.

1st m. Mch. 3, 1873, Midland, Mich., **Sarah Maria Abbey**, d. Norwalk.

Children: **CHAPIN.**

- | | | | |
|-----|--------------|-------------------|-------------------|
| † 1 | George Abbey | b. May 7, 1874. | d. |
| * 2 | Avis Delia | b. June 13, 1878. | d. |
| 3 | Frank D. | b. Sept. 1882. | d. Dec. 12, 1882. |

2nd m. Mch. 17, 1884, **Fidelia Ann Wilcox**.

3rd m. **Delia Janette Shoup**, d. Oct. 20, 1916.

† 1 m. Oct. 31, 1903, Denver, Colo., Janette L. Sutherland. No issue.

NORMAN OTWAY CHAPIN 1-1-4-5-3-4-4-8.

son Dolphin Dormer & Achsah Miriam (**Ferry**) Chapin.

b. July 14, 1850, Granby, Mass., d. Feb. 25, 1908, Granby.

m. Apr. 18, 1876, Pomfret, Conn., **Mary Ann Scroby**, b. July 8, 1851.

Children: **CHAPIN.**

- | | | | |
|-----|---------------|-------------------|------------------|
| † 1 | Warren L. | b. Feb. 17, 1877. | d. |
| 2 | Ruth Gertrude | b. Aug. 7, 1883. | d. Oct. 3, 1883. |

† 1 m. Sept. 1905, Lynn, Mass., Anna Johnson.

DORMER FERRY CHAPIN 1-1-4-5-3-4-4-9.

son Dolphin Dormer & Achsah Miriam (**Ferry**) Chapin, of Granby, Mass. & Saco, Me.

b. Apr. 6, 1852, Granby, d. Jan. 13, 1919, Saco.

m. Jan. 17, 1888, Saco, **Myra Deering**, dau. William Harper Deering, b. Jan. 18, 1856.

Children: **CHAPIN.**

- | | | | |
|---|----------------------------|-------------------|--------------------|
| 1 | Lillian Agnes | b. Mch. 26, 1889. | d. |
| 2 | William Harper | b. Apr. 24, 1890. | d. |
| 3 | Twin boys—
not
named | b. May 26, 1891. | d. May 26, 1891. |
| 4 | Dormer Malcolm | b. Jan. 4, 1893. | d. Sept. 22, 1904. |
| 5 | Francis Deering | b. June 1, 1895. | d. |
| 6 | Philip Edmund | b. Oct. 30, 1896. | d. |
| 7 | Caroline Frances | b. Nov. 25, 1900. | d. Nov. 27, 1900. |
| 8 | Josephine Miriam | b. Apr. 14, 1902. | d. |

NILES ADDISON WINANS

1-1-4-5-3-4-6-1.

son Dr. Stephen & Bethia (**Chapin**) Winans, of Springfield, Mass.

b. Aug. 22, 1837, Sylvan, Mich., d. Jan. 10, 1917, Springfield.

m. Jan. 26, 1860, Springfield, **Carrie J. Rice**, of Springfield,

b. Mch. 28, 1840.

Children: **WINANS.**

- | | | | |
|-----|--------------|-------------------|----|
| 1 | Wilbur Niles | b. June 5, 1862. | d. |
| * 2 | Harry John | b. June 22, 1864. | d. |

URETTA JANE CHAPIN

1-1-4-5-3-4-11-1.

dau. Artemas W. & Mary (**Hunsiker**) Chapin, of Battle Creek, Mich.

b. Jan. 12, 1850, Assyria, Mich., d.

m. Jan. 5, 1876, **Alvah Briggs**.

Children: **BRIGGS.**

- | | | | |
|-----|------------|--------------------|-------------------|
| 1 | Ivan D. | b. Aug. 8, 1876. | d. |
| * 2 | Oel B. | b. May 11, 1878. | d. Jan. 29, 1905. |
| 3 | Irma A. | b. Sept. 12, 1880. | d. |
| 4 | Retta A. | b. Aug. 24, 1882. | d. |
| † 5 | Clyde R. | b. Mch. 8, 1884. | d. |
| * 6 | Artemas O. | b. May 10, 1886. | d. |
| 7 | Avice B. | b. Oct. 16, 1889. | d. |
| 8 | Alulah G. | b. Oct. 4, 1891. | d. |

† 5 m. Nov. 10, 1910, Blanche DeBolt.

EUCEBIA CHAPIN

1-1-4-5-3-4-11-2.

dau. Artemas & Mary (**Hunsiker**) Chapin.

b. Nov. 25, 1851, Battle Creek, Mich., d.

m. Jan. 5, 1876, **Oscar Archer**.

Children: **ARCHER.**

* 1 Nellie	b. July 1878.	d. June 1913.
2 Ora Chapin	b. May 1880.	d. May 1898.
† 3 Rilla	b. June 5, 1889.	d.
4 Bernard	b. 1890.	d. Feb. 1891.
† 5 Carl	b. Feb. 1892.	d.
6 Geneva	b. June 1894.	d.

† 3 m. 1909, O. Whittemore.

† 5 m. Apr. 1911, Kate Russell. Had 1 son.

CHARLES McCLOUD WEBSTER

1-1-4-5-3-5-7-1.

son Charles T. & Mrs. Margaret (Pease) (Mosman) Webster, of Hartford, Conn.

b. Aug. 6, 1847, d.

1st m. June 8, 1870, Clara Wells Hay, dau. George & Julia (Brant) Hay, d. Dec. 27, 1899. Divorced Sept. 1881.

Children: **WEBSTER.**

* 1 Georgia Hay	b. Mch. 18, 1871.	d.
* 2 Charles Townsend	b. Mch. 18, 1873.	d.
* 3 Julia Christine	b. Jan. 4, 1875.	d.

2nd m. Sept. 13, 1882, Lucy Ely Fox, dau. Henry & Harriet Leonard (Hale) Fox, b. Oct. 8, 1852, d. Mch. 20, 1910.

Children: **WEBSTER.**

* 4 Raymond Wing	b. May 26, 1884.	d.
5 Harold McCloud	b. July 11, 1886.	d.
unn.		
6 Zulette Hale	b. June 18, 1888.	d.
* 7 Florence Pease	b. June 6, 1892.	d.

3rd m. Sept. 12, 1911, New Haven, Conn., Madeline Blanche Rogers, of Hartford.

Mr. Webster is an Insurance Agent.

MARGARET ELIZABETH WEBSTER

1-1-4-5-3-5-7-2.

dau. Charles T. & Mrs. Margaret (Pease) (Mosman) Webster, of New London, Conn. & Buckingham, Mass.

b. July 14, 1851, d.

m. Nov. 6, 1873, Rev. William Byron Buckingham, son Jonah C. & Esther Buckingham, of South Carolina, b. July 2, 1847, d. Jan. 20, 1890.

Children: **BUCKINGHAM.**

- | | | | |
|-----|-------------------|-------------------|--------------------|
| 1 | Margaret Adelaide | b. Aug. 8, 1876. | d. Sept. 14, 1876. |
| 2 | Frank Kennedy | b. Jan. 1, 1878. | d. Nov. 15, 1883. |
| * 3 | George Holbrook | b. Feb. 12, 1880. | d. |
| 4 | Philip | b. Apr. 28, 1884. | d. July 29, 1884. |
| * 5 | Ruth | b. Sept. 7, 1885. | d. |
- Mr. Buckingham was an Episcopal clergyman.

IRVING CHAPIN BARTLETT 1-1-4-5-3-10-2-2.

son Phipps Waldo & Emily Byrd (**Chapin**) Bartlett, of Louisville, Ky.

b. Dec. 19, 1842, Clarksburg, W. Va., d. July 10, 1893, Louisville.

m. Dec. 9, 1884, Louisville, **Ella Glazebrook**, of Louisville.

Children: **BARTLETT.**

- | | | | |
|---|-------------------|---------------|----|
| 1 | Austin Glazebrook | b. Nov. 1885. | d. |
|---|-------------------|---------------|----|

MARY BARTLETT 1-1-4-5-3-10-2-3.

dau. Phipps Waldo & Emily Byrd (**Chapin**) Bartlett, of Weston, W. Va.

b. June 8, 1846 Flemingsburg, Ky., d. July 26, 1884, Weston.

m. June 27, 1867, Clarksburg, W. Va., **William G. Harrison**, b. Mch. 20, 1832, d. May 18, 1903.

Children: **HARRISON.**

- | | | | |
|-----|-------------------|-------------------|----|
| † 1 | Anna Byrd | b. Aug. 25, 1868. | d. |
| † 2 | Nina Pauline | b. Oct. 23, 1870. | d. |
| 3 | Frederick William | b. Nov. 19, 1872. | d. |
| † 4 | Phipps Mayburry | b. July 1, 1876. | d. |
| 5 | Chapin Waite | b. Aug. 7, 1880. | d. |
- † 1 m. R. Wormeley Norris. Res. Fullerton, Md.
 † 2 m. Guy Webster. Rec. Chicago, Ill. They have a grandson, Thomas Vent.
 † 4 m. Bessie Hamilton Stafford.

NANNIE BARTLETT 1-1-4-5-3-10-2-5.

dau. Phipps Waldo & Emily Byrd (**Chapin**) Bartlett, of Clarksburg, W. Va.

b. Nov. 27, 1850, Flemingsburg, d. June 9, 1914, Macon, Ga.

m. Sept. 25, 1873, Clarksburg. **James M. McCann**, d. Dec. 27, 1911.

Children: **McCANN.**

- | | | | |
|-----|---------------|--------------------|------------------|
| * 1 | Xillo Yeamer | b. Sept. 25, 1874. | d. |
| 2 | Icie Ulrica | b. Apr. 25, 1877. | d. Dec. 5, 1910. |
| 3 | D'Arcy Vivian | b. Feb. 25, 1884. | d. Oct. 6, 1884. |
| 4 | Malcolm Waldo | b. Sept. 28, 1885. | d. May 18, 1903. |

LIZZIE BARTLETT

1-1-4-5-3-10-2-7.

dau. Phipps Waldo & Emily Byrd (Chapin) Bartlett.

b. Aug. 30, 1855, d. July 2, 1909.

m. Oct. 10, 1878, William Jarrett Smith.

Children: **SMITH.**

- | | | | |
|-----|--------------|-------------------|------------------|
| 1 | Ida Rua | b. Jan. 12, 1880. | d. Dec. 1, 1895. |
| * 2 | Florida Mary | b. May 2, 1881. | d. |
| 3 | Emily Dorcas | b. Mch. 11, 1884. | d. |
- unm.

EMMA SHROM BARTLETT

1-1-4-5-3-10-2-8.

dau. Phipps Waldo & Emily Byrd (Chapin) Bartlett, of
Clarksburg, W. Va.

b. Dec. 18, 1859, Covington, Ky., d.

m. June 28, 1888, Clarksburg, Mortimer Wilson Smith, b.
Dec. 10, 1841.Children: **SMITH.**

- | | | | |
|-----|------------------|-------------------|----|
| * 1 | Mortimer Wilson, | b. Oct. 2, 1890. | d. |
| | Jr. | | |
| 2 | Phineas Chapin | b. Mch. 26, 1893. | d. |
- unm.

HARRIET NEWELL WOOD

1-1-4-5-4-1-1-1.

dau. James B. & Mary Berintha (Smith) Wood, of Elyria
& Avon, Ohio.

b. Feb. 24, 1826, Chester, Mass., d. June 24, 1854, Avon.

m. Dec. 27, 1843, Dr. Norton S. Townshend, of Avon.

Children: **TOWNSHEND.**

- | | | | |
|---|----------------|--------------------|------------------|
| 1 | Arthur Smith | b. Oct. 29, 1844. | d. May 11, 1849. |
| 2 | James Haughton | b. Sept. 28, 1846. | d. |
| 3 | Mary Rebecca | b. Dec. 21, 1849. | d. |

WATSON LOUD SMITH

1-1-4-5-4-1-3-1.

son Silas Moody & Theodosia (Hunt) Smith.

b. July 28, 1834, d. Dec. 10, 1904.

m. Oct. 28, 1856, Eunice A. Brewster, of Cummington.

Children: **SMITH.**

- | | | | |
|-----|---------------|------------------|-------------------|
| 1 | Arthur Watson | b. Dec. 2, 1858. | d. Aug. 11, 1859. |
| † 2 | Nellie Hunt | b. Dec. 2, 1860. | d. |
| † 3 | Fannie Louise | b. | d. |
| 4 | Eugene | b. | d. |
- † 2 m. Edward Harkham.
- † 3 m. ——— French.

ISAAC DAMON SMITH

1-1-4-5-4-1-5-1-

son Josiah White & Jane Sophia (**Damon**) Smith.b. Apr. 6, 1845, Northampton, Mass., d. Dec. 11, 1880,
Hartford, Conn.m. Aug. 21, 1867, Brooklyn, N. Y., **Kate Louise Hand**.Children: **SMITH**.

- | | | | |
|-----|-------------|-------------------|----|
| * 1 | Grace Damon | b. | d. |
| 2 | Knighton | b. | d. |
| 3 | Louise unm. | b. Nov. 28, 1872. | d. |
- Isaac Damon Smith was a druggist.

REV. FRED ARTHUR GAYLORD

1-1-4-5-4-8-1-5-

son Moses & Rebecca Allen (**Smith**) Gaylord.

b. June 25, 1859, d. Mch. 12, 1887.

m. Aug. 26, 1885, South Hadley, **Clara Nellie Smith**,

1-1-3 3-6-1-6-2-2.

Children: **GAYLORD**.

- | | | | |
|-----|-------------|-------------------|----|
| * 1 | Helen Brita | b. Aug. 26, 1887. | d. |
|-----|-------------|-------------------|----|

MARTHA MARIA BROWN

1-1-4-5-5-1-2-4-

dau. Quartus & Thirza (**Smith**) Brown.

b. Dec. 30, 1825, d. Aug. 16, 1874.

m. July 4, 1844, **Amos Montgomery**.Children: **MONTGOMERY**.

- | | | | | | | | |
|---|--------------|---|--------|---|--------|---|-----------|
| 1 | Quartus unm. | 2 | Thirza | 3 | Harvey | 4 | Daughter. |
|---|--------------|---|--------|---|--------|---|-----------|

LEVI BROWN KNEELAND

1-1-4-5-5-1-3-2-

son Silas & Ara (**Brown**) Kneeland.

b. July 12, 1827, Masonville, d. Mch. 23, 1895, Denver, Colo.

m. **Harriet P. Neff**.Children: **KNEELAND**.

- | | | | | |
|---|-------------------|-------------|-------|-------------------|
| 1 | Leander | b. | 1852. | d. |
| 2 | Lenwick (Rev.) | b. Oct. | 1854. | d. |
| 3 | Eudora | b. July 5, | 1856. | d. |
| 4 | William P. | b. | 1858. | d. |
| 5 | Frederick Lincoln | b. May | 1860. | d. |
| 6 | Edith H. | b. About | 1862. | d. |
| 7 | Howard Grant | b. Feb. 19, | 1866. | d. Nov. 19, 1892. |

SARAH A. KNEELAND

1-1-4-5-5-1-3-4.

dau. Silas & Ara (Brown) Kneeland.

b. Jan. 13, 1832, d.

1st m. Sept. 21, 1856, Warren Stillman, d. June 10, 1875.

2nd m. Feb. 7, 1880, George W. Boyd, her brother-in-law.

MARTHA A. KNEELAND

1-1-4-5-5-1-3-7.

dau. Silas & Ara (Brown) Kneeland.

b. Apr. 7, 1840, d. Apr. 14, 1879.

m. Nov. 27, 1862, George W. Boyd, d. Feb. 21, 1923.

Children: **BOYD**.

† 1	Emma A.	b. Oct. 14, 1863.	d.
† 2	Virgil L.	b. Sept. 29, 1865.	d.
† 3	Earnest F.	b. Aug. 1, 1872.	d.
† 4	Leslie F.	b. Jan. 23, 1876.	d.

† 1 m. Dec. 2, 1885, Durward Seymour.

† 2 m. Dec. 19, 1894, Emma France.

† 3 m. Oct. 4, 1893, Kate Axtell.

† 4 m. Apr. 1, 1900, Lily Bennett.

SAMANTHA A. KNEELAND

1-1-4-5-5-1-3-9.

dau. Silas & Ara (Brown) Kneeland.

b. Jan. 17, 1845/6, d.

m. Mch. 10, 1871, Mansfield Scott.

Children: **SCOTT**.

1 Andrew b. Jan. 15, 1878. d.

SIMEON PIERCE BROWN

1-1-4-5-5-1-6-1.

son Collins J. & Louise (Griswold) Brown.

b. May 2, 1832, d. Dec. 3, 1864.

m. Aug. 26, 1858, Coventry, N. Y., Lucia Evarts.

Children: **BROWN**.

† 1 Marcus 2 Ernest † 3 Louise.

† 1 m. Hattie Teed.

† 3 m. Albert Boyd, of Cannonsville, N. Y.

NANCIE MORE CHAPIN

1-1-4-5-5-2-1-5.

dau. Deacon Lorrin & Nancie More (Cogswell) Chapin.

b. Sept. 9, 1833, Marian, N. Y., d.

m. Ephraim John Booth.

Children: **BOOTH.**

- | | | | |
|-----|---------------|----|----|
| 1 | William | b. | d. |
| * 2 | Mary Chapin | b. | d. |
| 3 | Genevieve | b. | d. |
| 4 | Nancie Anna | b. | d. |
| 5 | Edward Lorrin | b. | d. |

FRANK CHAPIN MOODEY

1-1-4-5-6-6-2-2.

son Moses Kerr & Hannah Maria (**Chapin**) Moodey.

b. Jan. 1, 1858, d.

m. Nov. 9, 1881, **Lydia Campbell Steele**, d. 1914.Children: **MOODEY.**

- | | | | |
|-----|-------------------|-------------------|-------------------|
| † 1 | Frank Chapin, Jr. | b. Dec. 24, 1882. | d. |
| * 2 | Alice Marion | b. Oct. 23, 1884. | d. |
| 3 | Lillian Hannah | b. Nov. 12, 1887. | d. |
| 4 | Jack Steele | b. Aug. 10, 1889. | d. Jan. 19, 1916. |
| 5 | Florence | b. Feb. 3, 1902. | d. |

† 1 m. Aug. 1919, Edith House.

HERBERT LYMAN MOODEY

1-1-4-5-6-6-2-3.

son Moses Kerr & Hannah Maria (**Chapin**) Moodey.

b. Mch. 30, 1860, d.

m. July 12, 1883, **Helen Antoinette Paine**.Children: **MOODEY.**

- | | | | |
|-----|------------------|--------------------|----|
| 1 | Antoinette Paine | b. May 15, 1884. | d. |
| † 2 | Helen Chapin | b. Oct. 26, 1886. | d. |
| 3 | Gertrude | b. Sept. 28, 1888. | d. |
| 4 | Harriet Sheldon | b. Oct. 13, 1890. | d. |
| 5 | Hannah Chapin | b. Aug. 6, 1906. | d. |

† 2 m. Mch. 25, 1916, Wilson Townsend Moog.

FLORENCE CHAPIN MOODEY

1-1-4-5-6-6-2-6.

dau. Moses Kerr & Hannah Maria (**Chapin**) Moodey.

b. Aug. 22, 1870, d.

1st m. June 7, 1894, **Charles Wendell Porter**, he d. Sept. 16, 1899.2nd m. Aug. 25, 1903, **Frank Lyman**.Children: **LYMAN.**

- | | | | |
|---|---------------|-------------------|----|
| 1 | Joseph | b. Aug. 26, 1906. | d. |
| 2 | Frank, Jr. | b. June 22, 1908. | d. |
| 3 | Hannah Chapin | b. Jan. 7, 1910. | d. |

DR. RALPH HOLLAND SEELYE 1-1-4-5-6-6-3-1.

son L. Clark & Henrietta (Chapin) Seelye, of Springfield, Mass.

b. May 10, 1865, Springfield, d.

m. Nov. 14, 1895, Newton, Mass., **Grace Allen Blodgett**, of Newton.

Children: **SEELYE**.

- | | | | |
|-----|--------------|--------------------|----|
| * 1 | Barbara | b. July 2, 1897. | d. |
| 2 | Rebecca | b. Sept. 17, 1900. | d. |
| 3 | Samuel Clark | b. Dec. 5, 1902. | d. |

HARRIET CHAPIN SEELYE 1-1-4-5-6-6-3-2

dau. L. Clark & Henrietta (Chapin) Seelye, of Rochester, N. Y.

b. Nov. 8, 1866, Amherst, d.

m. July 6, 1899, Northampton, Mass., **Dr. Rush Rhees**, President of the University of Rochester.

Children: **RHEES**.

- | | | | |
|---|------------------|-------------------|----|
| 1 | Morgan John | b. June 15, 1900. | d. |
| 2 | Henrietta Seelye | b. Feb. 1, 1904. | d. |
| 3 | Rush, Jr. | b. Mch. 19, 1905. | d. |

ABIGAIL TAYLOR SEELYE 1-1-4-5-6-6-3-3

dau. L. Clark & Henrietta (Chapin) Seelye, of Boston.

b. May 26, 1868, d.

m. Sept. 5, 1895, Northampton, Mass., **Dr. Charles Locke Scudder**, staff officer in Massachusetts General Hospital.

Children: **SCUDDER**.

- | | | | |
|---|--------------|-------------------|----|
| 1 | Evarts | b. Sept. 5, 1896. | d. |
| 2 | Hilda Chapin | b. Feb. 7, 1899. | d. |

DR. WALTER CLARK SEELYE 1-1-4-5-6-6-3-5.

son L. Clark & Henrietta (Chapin) Seelye, of Worcester.

b. Jan. 3, 1873, d.

m. June 14, 1904, Providence, R. I., **Anne Ide Barrows**.

Children: **SEELYE**.

- | | | | |
|---|-------------------|-------------------|----|
| 1 | Arthur | b. Apr. 27, 1905. | d. |
| 2 | Edwin Barrows | b. Feb. 22, 1907. | d. |
| 3 | Harriet Armington | b. May 28, 1908. | d. |
| 4 | Laurens Clark | b. Jan. 26, 1911. | d. |
| 5 | Mary Barrows | b. June 20, 1914. | d. |

HENRIETTA SHELDON SEELYE 1-1-4-5-6-6-3-6.

dau. L. Clark & Henrietta (**Chapin**) Seelye.

b. June 7, 1876, Northampton, d.

m. Dec. 21, 1911, Northampton, Mass., Prof. **William Dodge Gray**, of Smith College.

Children: **GRAY**.

- | | | | |
|---|------------------|-------------------|----|
| 1 | Henrietta Chapin | b. Dec. 18, 1912. | d. |
| 2 | Lucy Dodge | b. Apr. 19, 1915. | d. |
| 3 | Marian Seelye | b. May 11, 1917. | d. |

VALENTINE MOTT HYDE 1-1-4-6-2-1-3-5.

son Dr. Charles Andrew & Harriet Z. (**Munger**) Hyde.

b. Apr. 8, 1847, d.

m. Oct. 26, 1892, **Nellie Emily Welton**, b. Oct. 31, 1864.

Children: **HYDE**.

- | | | | |
|---|-----------------------|--------------------|-------------------|
| 1 | Minetta Alice
unm. | b. Mch. 11, 1896. | d. |
| 2 | Welton Mortimer | b. Sept. 25, 1897. | d. Jan. 11, 1898. |

CHARLES LABAN CAPEN 1-1-4-6-2-1-6-1.

son Luman W. & Eliza (**Munger**) Capen, of Bloomington, Ill.

b. Jan. 31, 1845, Union Springs, N. Y., d.

m. Oct. 27, 1875, Bloomington, **Ella Eugenia Briggs**. b. Dec. 22, 1852.

Children: **CAPEN**.

- | | | | |
|-----|------------------|-------------------|----|
| * 1 | Charlotte Briggs | b. Jan. 24, 1878. | d. |
| † 2 | Bernard Charles | b. May 11, 1882. | d. |
- † 2 m. Dec. 28, 1912, Jane Lenox, Milwaukee, Wis. 2 children died in infancy. Residence, Denver, Colo.

HARRIET ELIZA CAPEN 1-1-4-6-2-1-6-2.

dau. Luman W. & Eliza (**Munger**) Capen, of Bloomington, Ill.

b. Feb. 10, 1846, Union Springs, N. Y., d. Mch. 17, 1905, Bloomington.

1st m. Oct. 3, 1867, Bloomington, **William H. Allin**, d. Sept. 2, 1896.

Children: **ALLIN.**

- † 1 Luman D. b. Feb. 1, 1870. d.
 † 2 Eugenia b. Dec. 11, 1877. d.,

- † 1 m. 1st Aug. 1895, Elizabeth Rummell, residence Chicago, Ill.; 2nd
 Oct. 14, 1919, Lena Walker. No children.
 † 2 resides Decatur, Ill.

2nd m. Joseph Townsend.

LILLIAS CELINA CAPEN

1-1-4-6-2-1-6-3.

dau. Luman W. & Eliza (**Munger**) Capen, of Bloomington,
 Ill.

- b. June 1, 1849, Union Springs, N. Y., d.
 m. Dec. 9, 1869, Bloomington, **Theodore N. Howard**, d.
 Nov. 6, 1889.

Children: **HOWARD.**

- * 1 Dana H. b. Mch. 27, 1872. d.
 2 Clarence F. b. Feb. 26, 1871. d. June 30, 1871.
 3 Mabel H. Seymour b. Feb. 8, 1878. d.
 4 Clara E. b. Oct. 24, 1879. d.
 5 Frederick S. b. May 22, 1881. d.

JAMES SEYMOUR CAPEN

1-1-4-6-2-1-6-4.

son Luman W. & Eliza (**Munger**) Capen, of Detroit, Mich.
 b. Oct. 18, 1852, Union Springs, N. Y., d.
 1st m. Jan. 18, 1882, Bloomington, Ill., **Laura M. Spence.**

Children: **CAPEN.**

- † 1 Louise b. Oct. 29, 1882. d.
 2 Alene b. Feb. 10, 1891. d. Oct. 21, 1891.

- † 1 m. 1906, John Finlayson Smith. Residence Montreal, Can.
 2nd m. Jan. 1, 1916, **Mary Berkey.** Reside at Detroit, Mich.

JOHN CURTIS BLISS

1-1-4-6-2-2-1-1.

son Seth & Adaline Z. (**Chapin**) Bliss, of Chillicothe, Ohio.
 b. Sept. 6, 1826, West Springfield, d.
 m. Apr. 22, 1856, **Mary E. Lanins**, b. June 5, 1837, Chilli-
 cothe.

Children: **BLISS.**

- 1 Florence S. A. b. June 26, 1857. d.
 2 Charles C. b. July 8, 1861. d.
 3 Fletcher N. b. June 5, 1865. d. Aug. 31, 1866.
 4 Clifford N. b. Sept. 1, 1867. d.
 5 Harry J. b. June 28, 1871. d.
 6 Helen M. b. Apr. 11, 1874. d.

LUCY CHAPIN BLISS

1-1-4-6-2-2-1-2.

dau. Seth & Adaline Z. (**Chapin**) Bliss, of Holyoke & West
Springfield, Mass.

b. Mch. 15, 1832, Holyoke, d. July 9, 1919, Springfield,
Mass.

m. May 24, 1852, Holyoke, **John Curtis Bigelow Newell**, of
Holyoke, Northampton & Springfield, Mass., b. June 25,
1827, d. Springfield.

Children: **NEWELL**.

- | | | | |
|-----|---------------------|-------------------|-------------------|
| * 1 | Carrie Bliss | b. June 23, 1856. | d. |
| 2 | Hattie Chapin unnm. | b. July 3, 1858. | d. |
| 3 | Clifford Bigelow | b. Sept. 2, 1860. | d. July 31, 1866. |

JUDSON SOUTHLAND CHAPIN

1-1-4-6-2-3-1-2.

son Rev. Asahel & Catherine (**Southland**) Chapin, of
Jamestown, N. Y.

b. Jan. 17, 1841, d. July 21, 1879, Sterling, Kan.

m. Oct. 31, 1867, Conneaut, Ohio, **Fanny Olney Clarke**,
descendant of Dr. John Clarke, of First Baptist Church
of Newport, R. I., in 1638, b. Jan. 9, 1843, Providence, R. I.

Children: **CHAPIN**.

- | | | | |
|-----|------------------------|-------------------|-------------------|
| * 1 | Judson Clarke | b. Aug. 29, 1868. | d. Nov. 19, 1920. |
| * 2 | Katharine
Southland | b. Aug. 25, 1873. | d. |
- Mr. Chapin was an officer of 14th Iowa Infantry.

ASAHEL CHAPIN

1-1-4-6-2-3-1-3.

son Rev. Asahel & Catherine (**Southland**) Chapin.

b. Jan. 13, 1846, d. Dec. 29, 1922.

m. **Margaret Stoneman**, of Cedar Rapids, Iowa.

Children: **CHAPIN**.

- | | | | |
|---|-------------------|----------|----|
| 1 | Florence Sinclair | b. 1878. | d. |
| 2 | Esther Gertrude | b. 1881. | d. |

WILLIAM FISK CHAPIN

1-1-4-6-2-3-1-5.

son Rev. Asahel & Catherine (**Southland**) Chapin, of Chi-
cago, Ill.

b. Sept. 26, 1858, Vinton, Iowa, d.

m. Aug. 17, 1892, Dubuque, Iowa, **Lillian B. Rooney**, b.
Apr. 26, 1863, d. Mch. 5, 1916.

Children: **CHAPIN.**

- * 1 Harriet Ana b. Dec. 24, 1893. d.
- * 2 Ruth b. Nov. 3, 1895. d.

LAVINIA CORINTHIA CHAPIN 1-1-4-6-2-3-2-1.

dau. Caleb & Corinthia (**Winchell**) Chapin, of Dubuque, Iowa.

b. July 11, 1829, Springfield, Mass., d. 1899, Kaukauna, Wis.

m. 1853, Vinton, Iowa, **James Henry Russell**, of Dubuque, Boston & West Newton, Mass., b. Aug. 8, 1825, d. Feb. 2, 1901.

Children: **RUSSELL.**

- 1 George b. Apr. 10, 1855. d.
- * 2 Charles Chapin b. Nov. 18, 1859. d.
- 3 Jane b. Aug. 8, 1862. d. Nov.

ASAHEL G. CHAPIN 1-1-4-6-2-3-2-3.

son Caleb & Corinthia (**Winchell**) Chapin.

b. June 3, 1841, West Springfield, Mass., d. Apr. 28, 1919, Short Beach, Conn.

m. June 3, 1862, Dubuque, Iowa, **Frances Rebecca Rupert**, dau. Benjamin & Hannah Rupert, of Dubuque, b. May 6, 1843.

Children: **CHAPIN.**

- * 1 Ruth Helen b. Oct. 15, 1865. d.

JAMES AYRAULT CHAPIN 1-1-4-6-2-3-4-2.

son Hummiston & Sarah H. (**Wing**) Chapin, of Bloomfield, N. J.

b. Aug. 11, 1848, New York, N. Y., d. Feb. 17, 1921, Bloomfield.

m. Nov. 21, 1883, West Orange, N. J., **Delia S. Ryder**, b. Jan. 12, 1858.

Children: **CHAPIN.**

- 1 James Orinsbee b. July 9, 1887. d.
- 2 Elliott Ryder unm. b. Feb. 2, 1893. d.

James Ayrault Chapin left as heritage abundant riches in accumulated good works and an honorable name.

EDNA ELIZABETH CHAPIN

1-1-4-6-2-3-5-1.

dau. Stephen & Lucy M. (**Elder**) Chapin.
 b. Jan. 17, 1844, d. Oct. 6, 1895.
 m. **Rush Hanford**.

Children: **HANFORD**.

† 1	Arthur S.	b.	d.
2	Warren D.	b.	d.

† 1 living 1921 Sioux City, Iowa. 2 children Edna and Arthur.

STEPHEN CHAPIN, JR.

1-1-4-6-2-3-5-2.

son Stephen & Lucy M. (**Elder**) Chapin.
 b. July 5, 1854, d.
 m. Unknown.

Children: **CHAPIN**.

1	Charles Frank	b. Apr. 25, 1884.	d.
† 2	Edith F.	b. Aug. 13, 1885.	d. June 25, 1915.
3	Fred A.	b. July 17, 1888.	d.
† 4	Hazel Mildred	b. Mch. 19, 1898.	d.

† 2 m. ——— Smith.

† 4 m. ——— Corbett.

JAMES CHAPIN

1-1-4-6-2-3-5-3.

son Stephen & Lucy M. (**Elder**) Chapin.
 b. Oct. 26, 1859, d.
 m. Unknown.

Children: **CHAPIN**.

† 1	Mable	b. July 29, 1887.	d.
† 2	Ethyl	b. Dec. 15, 1888.	d.

† 1 m. ——— Miller.

† 2 m. ——— Thompson.

MARY CHAPIN

1-1-4-6-2-3-6-1.

dau. James & Mary D. (**Butler**) Chapin, of Vinton, Iowa.
 b. Nov. 26, 1860, Vinton, d.
 m. Sept. 1887, Ivanpah Mines, Ariz., **Abner W. Rodney**,
 b. Dec. 23, 1857, d. Oct. 1888.

Children: **RODNEY**.

None.

THEODORE CHAPIN BEEBE

1-1-4-6-2-4-1-2.

son Joseph L. & Aurelia Jane (**Chapin**) Beebe, of Springfield, Mass.

b. Jan. 25, 1837, Seneca Falls, N. Y., d. Feb. 19, 1910, Springfield.

m. June 24, 1873, Springfield, **Amanda Ellis**, b. July 10, 1841, Suffield, Conn., d. Nov. 7, 1914, Springfield.

Children: **BEEBE**.

- | | | | |
|-----|--------------------|-------------------|----|
| † 1 | Theodore Chapin | b. Apr. 11, 1874. | d. |
| 2 | Jane Emeline unnm. | b. May 3, 1876. | d. |
| † 3 | Phillip Sidney | b. Jan. 24, 1878. | d. |
| 4 | Alexander unnm. | b. Nov. 25, 1880. | d. |

† 1 m. Aug. 22, 1914, Mrs. Ethel Haskins Rust.

† 3 m. Nov. 18, 1914, Julia Callender.

Mr. Beebe was a wool dealer.

GEORGE WARREN BEEBE

1-1-4-6-2-4-1-3.

son Joseph L. & Aurelia Jane (**Chapin**) Beebe, of Jackson, Mich.

b. Sept. 25, 1839, Seneca Falls, N. Y., d.

m. Oct. 21, 1863, Bath, N. Y., **Jeannie McCay**, b. Sept. 30, 1839, Bath.

Children: **BEEBE**.

- | | | | |
|---|---------------|-------------------|----|
| 1 | Sophia McCay | b. Oct. 17, 1864. | d. |
| 2 | George Chapin | b. Apr. 10, 1869, | d. |

CLARA JANE CHAPIN

1-1-4-6-2-4-3-1.

dau. Barnabas S. & Clarissa Ann (**Smith**) Chapin, of Jackson, Mich.

b. Nov. 29, 1846, Rochester, N. Y., d. Feb. 4, 1874, Jackson.

m. Nov. 16, 1870, Jackson, **Sidney Solyman Heywood**, b. Oct. 30, 1839, Royalston, Mass.

Children: **HEYWOOD**.

- | | | | |
|---|-----------------|-------------------|------------------------------|
| 1 | Sidney Chapin | b. Jan. 29, 1872. | d. Aug. 8, 1883,
drowned. |
| 2 | Clarence Chapin | b. Feb. 2, 1874. | d. |
- Mr. Heywood m. 2nd, Feb. 12, Mary A. Lyman.

ANNA AURELIA CHAPIN

1-1-4-6-2-4-3-2.

dau. Barnabas Sprague & Clarissa Ann (Smith) Chapin, of Jackson, Mich.

b. Oct. 3, 1848, Dansville, N. Y., d.

m. June 14, 1871, Jackson, **Charles Wheelock Higby**, b. Dec. 13, 1848.

Children: **HIGBY**.

- | | | | |
|-----|----------------|--------------------|-------------------|
| † 1 | Margarette | b. Sept. 8, 1874. | d. |
| 2 | Samuel Chapin | b. Apr. 23, 1879. | d. Dec. 31, 1879. |
| 3 | Edith Vosburgh | b. Sept. 20, 1881. | d. |
- unm.

† 1 m. June 23, 1904, Benjamin Williams. No children.

EDITH DELIA CHAPIN

1-1-4-6-2-4-3-4.

dau. Barnabas Sprague & Clarissa Ann (Smith) Chapin, of Jackson, Mich.

b. June 13, 1854, Dansville, N. Y., d.

m. Aug. 10, 1874, Jackson, **Charles Eugene Bennett**, b. Jan. 20, 1851, Jackson, d. May 25, 1898.

Children: **BENNETT**.

† 1 Harriet b. May 30, 1877. d.

† 1 m. Oct. 14, 1896, Philip H. Withington, and have five daughters. They live in Cleveland, Ohio.

HORTON AYRAULT CHAPIN

1-1-4-6-2-5-3-2.

son Asahel & Louise J. (Horton) Chapin, of Oradell, N. J.

b. Aug. 6, 1860, New York, N. Y., d.

m. Oct. 30, 1888, Westwood, N. J., **Maud Cheever Allen**, dau. Silas M. & Harriet E. (Alvord) Allen, b. July 25, 1864, Bunker Hill, Ill.

Children: **CHAPIN**.

- | | | | |
|---|-------------|-------------------|----------------|
| 1 | Horton | b. Nov. 28, 1890. | d. In infancy. |
| 2 | Helen Tudor | b. Oct. 19, 1892. | d. |

ASAHEL CHAPIN

1-1-4-6-2-5-3-3.

son Asahel & Louise J. (Horton) Chapin, of Oradell, N. J.

b. July 2, 1869, New York, N. Y., d.

m. June 25, 1902, New York, **Laura E. Shultz**, b. Dec. 8, 1882.

Children: **CHAPIN**.

- | | | | |
|---|------------------|-------------------|----|
| 1 | Virginia Ruth S. | b. Jan. 19, 1906. | d. |
|---|------------------|-------------------|----|

DR. WARREN BLANCHARD CHAPIN 1-1-4-6-2-5-4-1.

son Warren & Harriet L. (Sisson) Chapin, of New York,
N. Y.

b. Aug. 27, 1862, d.

m. Dec. 11, 1885, **Magdaline Sterchi**, b. June 16, 1862.

Children: **CHAPIN**.

† 1 Josephine Sisson b. Oct. 18, 1886. d.

† 2 Madaline Griswold b. Oct. 20, 1888. d.

3 Warren Blanchard b. Feb. 8, 1890. d.

4 Reginald Fairchild b. Apr. 1892. d.

5 Godfrey Sterchi b. May 1894. d.

† 1 m. 1907, Percy Cushing.

† 2 m. Feb. 1910, Alfred Abemethy. One child Madaline b. Feb. 8, 1913.

JULIA AMANDA GREENE 1-1-4-6-2-6-1-2.

daugh. Capt. Joseph & Eliza Jane (Chapin) Greene.

b. Jan. 5, 1843, d. June 27, 1899, Florence, Mass.

m. Nov. 27, 1862, **Lyman J. Ranney**, of Florence, Mass.,

b. Apr. 6, 1838, d. Dec. 1, 1885.

Children: **RANNEY**.

* 1 Walter Lyman b. Aug. 27, 1863. d.

† 2 Lena Julia b. Mch. 13, 1876. d.

† 2 m. June 20, 1900, Edward Augustus Haven, b. Dec. 18, 1870.

ALBERT JOSEPH GREENE 1-1-4-6-2-6-1-3.

son Capt. Joseph & Eliza Jane (Chapin) Greene, of Spring-
field, Mass.

b. June 1, 1845, d.

m. May 10, 1880, **Nellie L. Dufrane**.

Children: **GREENE**.

1 Albert Joseph, Jr. b. d.

EDWARD STEWART GREENE 1-1-4-6-2-6-1-7.

son Capt. Joseph & Eliza Jane (Chapin) Greene, of Boston,
Mass.

b. Jan. 8, 1859, d.

m. May 30, 1884, **Lillian B. Davis**.

Children: **GREENE**.

1 Bertha May b. d.

SARAH JANE DARLING

1-1-4-6-2-6-3-1.

dau. Moses Edwin & Sarah Emelia (**Chapin**) Darling, of
Springfield, Mass.

b. Sept. 14, 1841, Colerain, Mass., d. Jan. 21, 1897, Spring-
field.

m. Oct. 1861, Greenfield, **Sylvester Everett Mon-
nier**, of Pittsfield, b. Aug. 15, 1838, d. May 1890.

Children: **MONNIER**.

- * 1 William Darling b. Oct. 24, 1866. d.
* 2 May Chapin b. May 8, 1870. d.

MARY ADELAIDE DARLING

1-1-4-6-2-6-3-2.

dau. Moses Edwin & Sarah Emelia (**Chapin**) Darling, of
Norwalk, Conn.

b. Sept. 25, 1842, Colerain, Mass., d.

m. 1868, Shelburne Falls, Mass., **R. Smith Perry**, b.
Oct. 15, 1836, d. Dec. 17, 1896.

Children: **PERRY**.

- 1 Elizabeth D. b. Apr. 9, 1871. d.
2 Sadie F. b. 1873. d. 1876.
3 Mabelle J. (M.D.) b. Aug. 22, 1877. d.
4 Katherine S. b. 1882. d. 1886.

CHARLES EDWIN DARLING

1-1-4-6-2-6-3-3.

son Moses Edwin & Sarah Emelia (**Chapin**) Darling, of
Springfield, Mass.

b. Sept. 17, 1849, Northampton, Mass., d.

m. May 20, 1881, Millers Falls, Mass., **Addie Amanda Buck-
man**, of Windsor, Vt., b. Jan. 21, 1862.

Children: **DARLING**.

- 1 Harold Curtis b. July 18, 1882. d.
2 Grace b. Apr. 11, 1884. d.
3 Sarah Jane b. Feb. 29, 1888. d.
4 Edwin Stewart b. Aug. 3, 1893. d.

WILLIAM STRONG CHAPIN

1-1-4-6-2-6-5-2.

son David Gordon & Lucy Ann (**Strong**) Chapin, of Green-
field, Mass.

b. May 28, 1854, Leyden, Mass., d.

m. Nov. 30, 1881, Johnstown, N. Y., **Amanda Gardner**. b.
July 7, 1858, Johnstown.

Children: **CHAPIN.**

- † 1 Harry Gardner b. June 23, 1883. d.
 † 2 Russell Farley b. Mch. 4, 1891. d.
 † 1 m. Aug. 13, 1913, Annie Irvine. No children.

† 2 unmarried. Paper business, Millers Falls.

ALLIE FEDORA CHAPIN 1-1-4-6-2-6-5-3.

dau. David Gordon & Lucy Ann (**Strong**) Chapin, of Farley, Mass.

b. Jan. 1, 1862, Leyden, Mass., d.

m. Sept. 20, 1883, Greenfield, Mass., **Charles E. Russell.**
 postmaster Farley, b. Oct. 23, 1854.

Children: **RUSSELL.**

- 1 Charles Emerson b. Aug. 9, 1884. d. Feb. 22, 1886.
 * 2 Mildred Chapin b. Oct. 10, 1886. d.
 3 Ruth Gladys b. Nov. 18, 1891. d. Mch. 24, 1893.

ROY A. TAYLOR 1-1-4-6-5-2-2-1.

son Plin Allen & Agnes (**George**) Taylor, of Rushford N. Y.

b. Jan. 30, 1872, Rushford, d.

m. Dec. 24, 1896, **Grace Claus.**

Children: **TAYLOR.**

- 1 Zella T. b. Oct. 3, 1898. d.
 2 Allen C. b. Mch. 11, 1901. d.

EMILY HARRIET CHAPIN 1-1-4-6-5-5-1-1.

dau. Edward Pliny & Edna Harriet (**Kibbe**) Chapin, of West Brattleboro, Mass.

b. Apr. 17, 1867, Springfield, Mass., d.

m. Oct. 4, 1893, Springfield, **Fred Case Wright**, b. Mch. 1
 1868, Springfield.

Children: **WRIGHT.**

- 1 Andrew Chapin b. Sept. 28, 1894. d.
 2 Edward Sherman b. May 20, 1900. d.

WILLIAM GLENTWORTH NIVEN 1-1-4-6-7-5-6-1.

son William & Emma Amelia (**Chapin**) Niven.

b. July 24, 1879, d.

m. Aug. 3, 1909, **Fanny Blassingham**, b. Mathews, Va.

Children: **NIVEN.**

- | | | | |
|---|------------------|-------------------|----|
| 1 | Alice Virginia | b. June 7, 1910. | d. |
| 2 | William Goodrich | b. Nov. 12, 1911. | d. |
| 3 | Lyman Chapin | b. Oct. 5, 1913. | d. |
| 4 | Estelle Iona | b. June 25, 1916. | d. |

EMMA IONA NIVEN

1-1-4-6-7-5-6-2.

dau. William & Emma Amelia (**Chapin**) Niven.

b. Nov. 2, 1880, d.

m. Oct. 26, 1905, **Richard A. Woods**, of Chester, S. C.Children: **WOODS.**

- | | | | |
|---|------------------|-------------------|----|
| 1 | Emma Iona | b. Aug. 15, 1906. | d. |
| 2 | Amelia Elizabeth | b. June 20, 1909. | d. |
| 3 | Evelyn L. | b. May 9, 1911. | d. |
| 4 | James Niven | b. Feb. 18, 1917. | d. |

HELEN LOUISE NIVEN

1-1-4-6-7-5-6-3.

dau. William & Emma Amelia (**Chapin**) Niven.

b. May 9, 1885, d.

m. May 9, 1905, **Lawrenson C. Costen**, of Virginia, b. Whaleyville, Va.Children: **COSTEN.**

- | | | | |
|---|--------------|-------------------|----|
| 1 | Helen Louise | b. July 13, 1906. | d. |
| 2 | Myra A. | b. Oct. 11, 1909. | d. |

WILLIAM GRANT COLLINS

1-1-5-2-1-1-1-5.

son Col. John & Hannah (**Grant**) Collins.

b. Mch. 18, 1812, d.

m. Nov. 21, 1838, **Cynthia Seymour**, dau. of Richard Seymour, of Hartford.Children: **COLLINS.**

- | | | | |
|-----|------------------|-------------------|----|
| † 1 | William Augustus | b. Apr. 19, 1840. | d. |
| † 2 | Lavinia Maria | b. Mch. 20, 1842. | d. |
| † 3 | Richard Seymour | b. Apr. 16, 1845. | d. |
| 4 | Adella Elizabeth | b. Nov. 2, 1850. | d. |

† 1 m. June, 1862, Nellie Phillips; res. Hartford. Issue: 1 Carrie
2 Bessie 3 Lena.

† 2 m. Dec. 31, 1861, Ralzman Drake.

† 3 m. 1880; res. Eaton, Dakota.

HANNAH COLLINS

1-1-5-2-1-1-1-7.

dau. Col. John & Hannah (**Grant**) Collins.

b. Mch. 30, 1816, d.

m. May 13, 1840, **Col. Frederick Henry Sadd**, b. June 6, 1816, d. Mch. 9, 1860, ae. 45.Children: **SADD**.

- † 1 Charlotte b. Aug. 30, 1842. d.
 * 2 Cornelia H. b. Dec. 30, 1844. d. Nov. 26, 1876, ae. 32.
 m. 1-1-5-2-1-7-3-2.
- † 1 m. Jan. 1, 1862, Henry Avery.

DEA. JOHN ALDEN COLLINS

1-1-5-2-1-1-1-9.

son Col. John & Hannah (**Grant**) Collins, of So. Windsor.

b. Apr. 12, 1821, d.

m. Dec. 13, 1849, **Harriet Allen**, dau. of Hezekiah Allen, b. Jan. 22, 1825, East Windsor.Children: **COLLINS**.

- * 1 John Edward b. June 20, 1850. d.
 * 2 Harriet Ella b. Aug. 23, 1851. d.
 3 Louisa b. Mch. 28, 1856. d. Apr. 12, 1856, So. Windsor.
- † 4 Elizabeth Donetta b. Sept. 28, 1858. d.
 5 George Alden b. May 14, 1867. d.
 † 4 m. Jan. 12, 1886, James Stiles Barber.

HENRIETTA COLLINS

1-1-5-2-1-1-1-10.

dau. Col. John & Hannah (**Grant**) Collins.

b. Oct. 29, 1823, d. 1883.

m. May 11, 1852, **Alfred Driggs**, son of Abel & Martha (Allen) Driggs, of Vernon, Conn.Children: **DRIGGS**.

- 1 John Waldo 2 William Collins 3 Alfred Newton.

ROSWELL HALL ALLEN

1-1-5-2-1-4-2-1.

son Roswell & Beulah (**Chapin**) Allen, of Prescott, Mass.

b. Mch. 19, 1824, Wilbraham, Mass., d.

1st m. Mch. 5, 1848, Prescott, **Sarah Child Hyde**, dau. Andrew & Sarah (Child) Hyde, b. Feb. 18, 1825, Prescott, d. Feb. 10, 1861, Prescott.

Children: **ALLEN.**

- | | | | |
|-----|------------------|-------------------|-----------------------------------|
| * 1 | George Frederick | b. Dec. 12, 1848. | d. |
| 2 | Calvin Chapin | b. Feb. 21, 1851. | d. Apr. 3, 1852, Prescott, Mass. |
| 3 | Mary Elizabeth | b. Aug. 11, 1853. | d. Jan. 16, 1867, Prescott, Mass. |
| 4 | Edward Henry | b. Aug. 21, 1855. | d. |
| 5 | Delia Persis | b. Dec. 24, 1856. | d. |
| 6 | Sarah Beulah | b. Nov. 7, 1858. | d. Feb. 28, 1874, Prescott |
| 7 | Franklin Roswell | b. Aug. 16, 1860. | d. |

2nd m. Aug. 28, 1861, **Melinda Shaw**, dau. James & Annie (Haskins) Shaw. She was b. Apr. 10, 1817, New Salem.

SAMUEL ALLEN

1-1-5-2-1-4-2-3.

son Roswell & Beulah (Chapin) Allen, of Belchertown, Mass.

b. Aug. 14, 1828, Prescott, d.

m. May 21, 1857, Enfield, Mass., **Louisa Downing Sherman**, dau. Thomas & Louisa (Gould) Sherman, b. July 12, 1829, Ware, Mass.

Children: **ALLEN.**

- | | | | |
|---|-------------------|-------------------|----|
| 1 | Elizabeth Sherman | b. Feb. 6, 1859. | d. |
| 2 | Mary Louisa | b. Aug. 1, 1860. | d. |
| 3 | Roswell | b. Apr. 1, 1865. | d. |
| 4 | Thomas | b. Mch. 29, 1870. | d. |

BEULAH CORNELIA ALLEN

1-1-5-2-1-4-2-4.

dau. Roswell & Beulah (Chapin) Allen.

b. Apr. 11, 1829, Prescott, Mass., d. July 1903.

1st m. Nov. 10, 1853, Belchertown, **Luke Perry**, son Samuel & Abigail (Chase) Perry, b. May 2, 1825, Palmer, Mass., d. Sept. 22, 1867.

Children: **PERRY.**

3 children.

2nd m. Nov. 17, 1875, **Edward Cole.**

DIANTHA ALLEN

1-1-5-2-1-4-2-5.

dau. Roswell & Beulah (**Chapin**) Allen, of Boston.

b. Aug. 29, 1833, Prescott, Mass., d. Sept. 1899.

m. Oct. 16, 1856, Belchertown, **Lyman Bridgman**, son
Wright & Mary (Stebbins) Bridgman, b. May 27, 1832,
Belchertown, d. Apr. 28, 1874, Belchertown.

Children: **BRIDGMAN**.

Five children.

ALBERT EBENEZER ALLEN

1-1-5-2-1-4-2-7.

son Roswell & Beulah (**Chapin**) Allen, of Longmeadow,
Mass.

b. Feb. 27, 1839, Prescott, Mass., d.

m. Apr. 20, 1865, Northampton, Mass., **Emerett Shumway**,
dau. Jason & Sophia (Pratt) Shumway, b. Dec. 28, 1838,
Belchertown.

Children: **ALLEN**.

None.

Mr. Allen was member of 37th Mass. Regt., Co. H, 18 months.

GUY CHAPIN ALLEN

1-1-5-2-1-4-2-8.

son Roswell & Beulah (**Chapin**) Allen, of Belchertown,
Mass.

b. Apr. 27, 1840, Prescott, Mass., d.

m. Oct. 20, 1863, Enfield, Conn., **Mary Emeline Welch**, dau.
Bennett & Elizabeth (Killam) Welch, b. Feb. 28, 1841,
Enfield.

Children: **ALLEN**.

1	Annie Florence	b. Mch. 4, 1867.	d.
2	Gertrude F.	b. Jan. 5, 1869.	d.
3	Louise	b. Aug. 12, 1871.	d.
4	Guy Chapin	b. Nov. 4, 1872.	d.

EDGAR DEWEY CHAPIN

1-1-5-2-1-4-4-1.

son Peter & Clarissa M. (**Booth**) Chapin.

b. Aug. 11, 1829, Enfield, Conn., d. Apr. 15, 1873, Enfield.

m. Jan. 16, 1853, East Windsor, Conn., **Ann A. Osborn**, b.
Dec. 19, 1833, d. Apr. 22, 1877.

Children: **CHAPIN**.

* 1	Arthur Dewey	b. Aug. 12, 1856.	d.
2	Frederic E. unm.	b. Nov. 9, 1861.	d.

CLARISSA MIRANDA CHAPIN

1-1-5-2-1-4-4-2.

dau. Peter & Clarissa Miranda (**Booth**) Chapin, of Vernon Center & Hebron, Conn.

b. Mch. 6, 1832, Enfield, Conn., d. May 10, 1895, Vernon, Conn.

m. Apr. 25, 1861, Enfield, **Elam Olcott Allen**, son Elam & Miranda (Olmsted) Allen, b. Feb. 28, 1830, Enfield, d. Feb. 9, 1889, Vernon.

Children: **ALLEN**.

- | | | | |
|-----|----------------|-------------------|------------------|
| † 1 | Hubert Chapin | b. Mch. 29, 1863. | d. |
| 2 | Delbert E. | b. May 6, 1865. | d. Dec. 4, 1866. |
| 3 | Hattie Miranda | b. June 29, 1869. | d. |

† 1 m. Sept. 14, 1892, Hanover, Conn., Josephine K. Gallup, dau. Benjamin Gallup, b. Mch. 25, 1864. No children.

LYDIA J. CHAPIN

1-1-5-2-1-4-6-3.

dau. Calvin & Susannah (**Stiles**) Chapin.

b. Apr. 10, 1837, Seville, O., d. Jan. 6, 1857, Litchfield, Ohio.

m. Nov. 29, 1855, Seville, **M. D. L. Buell**, d. 1916.

Children: **BUELL**.

- | | | | |
|---|----------|-------------------|----|
| 1 | Frank C. | b. Dec. 26, 1856. | d. |
|---|----------|-------------------|----|

EBEN S. CHAPIN

1-1-5-2-1-4-6-4.

son Calvin & Susannah (**Stiles**) Chapin, of Westfield, Ohio & Appleton City, Mo.

b. Oct. 16, 1838, Seville, Ohio, d.

m. Dec. 29, 1864, Lafayette, Ohio, **Sarah Fields**, b. Apr. 22; 1840.

Children: **CHAPIN**.

- | | | | |
|-----|-----------------|-------------------|-------------------|
| † 1 | Clyde F. | b. Mch. 27, 1866. | d. |
| * 2 | Leroy Styles | b. Mch. 21, 1869. | d. June 30, 1913. |
| * 3 | Lulia Elsie | b. July 25, 1871. | d. |
| † 4 | Myrta Mable | b. Nov. 2, 1873. | d. |
| * 5 | Rolland T. | b. Dec. 13, 1875. | d. |
| * 6 | Julia Grace | b. Aug. 23, 1879. | d. |
| 7 | Mary Pearl unm. | b. Jan. 21, 1883. | d. |

† 1 m. July 12, 1895, Denver, Colo., Cora A. Sturtevant, b. 1868. Res. Appleton City, Mo.

† 4 m. Oct. 14, 1911, Denver Colo., Earl Roberts Gilbreath, b. Mch. 1868. Res. Salmon, Idaho.

CALVIN CHAPIN, JR.

1-1-5-2-1-4-6-5.

son Calvin & Susannah (**Stiles**) Chapin, of Lafayette, Ohio.
 b. May 24, 1842, Seville, Ohio, d. Oct. 8, 1875, Lafayette.
 m. Mch. 14, 1867, Burbank, Ohio, **Rebecca Campbell**, d.
 1876.

Children: **CHAPIN.**

1 Clinton C. b. Mch. 6, 1869. d.

REV. ROSWELL CHAPIN

1-1-5-2-1-4-6-6.

son Calvin & Susannah (**Stiles**) Chapin, of Oberlin, Ohio.
 b. Oct. 18, 1844, Seville, Ohio, d. Mch. 17, 1920.
 m. June 25, 1873, Seville, **Mary Emma Turner**, b. Apr. 3,
 1845, Oxford, Pa., d. Apr. 3, 1919, ae. 74, Oberlin.

Children: **CHAPIN.**

† 1 Edward A. b. Aug. 11, 1877. d.

† 2 John Calvin b. Feb. 23, 1879. d.

3 William W. unm. b. Jan. 31, 1881. d.

† 4 Mary T. b. July 16, 1884. d.

* 5 Sidney S. b. Dec. 15, 1885. d.

† 1 m. June 1910, Rose Philipson, b. Jan. 25, 1880.

† 2 m. Dec. 25, 1919, Glendale, Ohio, Elizabeth Reese Little.

† 4 m. Sept. 1918, Prof. George W. Beatty, b. Aug. 1873.

Rev. Mr. Chapin was pastor of the Congregational Church in Oberlin.

JULIA CHAPIN

1-1-5-2-1-4-7-1.

dau. John Pease & Hannah Booth (**Pease**) Chapin, of New
 Philadelphia, O.

b. Feb. 2, 1837, d. Apr. 14, 1914.

1st m. May 30, 1860, New Philadelphia, **W. W. Janes**, d.
 Dec. 28, 1866.

Children: **JANES.**

1 Frank W. b. Apr. 15, 1861. d. Apr. 13, 1890, Savan-
 nah, Ga.

2nd m. Aug. 2, 1881, New Philadelphia, **C. C. Forney**, d.
 Sept. 17, 1910. No children.

JAMES HAYDEN CHAPIN

1-1-5-2-1-4-7-3.

son John Pease & Almira (**Hayden**) Chapin, of New Philadelphia, Ohio.

b. May 29, 1846, New Philadelphia, d. Feb. 16, 1873, Detroit, Mich.

m. Oct. 5, 1869, Detroit, **Helen Shackleton**, d. Mch. 7, 1886, St. Louis, Mo.

Children: **CHAPIN**.

1 Harry Baldwin b. Aug. 1871. d. Dec. 15, 1872, Detroit.

IDA ALMIRA CHAPIN

1-1-5-2-1-4-7-4.

dau. John Pease & Almira (**Hayden**) Chapin, of Canal Dover, Ohio.

b. Nov. 21, 1847, New Philadelphia, Ohio, d. Apr. 26, 1923.

m. May 28, 1873, New Philadelphia, **Plin Vinton**, b. Mch. 14, 1844.

Children: **VINTON**.

* 1 Clara Almira b. Mch. 25, 1874. d.
 † 2 John Alvin b. Apr. 21, 1876. d.
 † 3 James Chapin b. Oct. 17, 1880. d. Feb. 14, 1903, Ithaca,
 unnm. N. Y.

† 2 m. Nov. 13, 1901, Helen Hopkins, b. June 24, 1880. No issue.

† 3 died while at Cornell University, Ithaca.
 Mr. Vinton a retired banker.

MARION AMELIA CHAPIN

1-1-5-2-1-4-9-1.

dau. Ebenezer & Marion Serai (**Gates**) Chapin, of Kansas City, Mo.

b. Oct. 12, 1842, Lafayette, Ohio, d.

m. Mch. 15, 1863, Lafayette, **Carlos W. Hickox**, son William & Almira Hickox, of Medina. b. May 17, 1832, d. Oct. 22, 1909, St. Louis, Mo.

Children: **HICKOX**.

1 Wells Chapin b. Aug. 31, 1865. d. Mch. 28, 1867.
 * 2 Bradford Carlos b. Apr. 17, 1868. d.
 † 3 Marion Almira b. May 21, 1876. d.
 † 3 m. July 28, 1896, Chicago, Ill., Le Roy Franklin Brainard, b. Sept. 12, 1871. No children.

EMMA SOPHIA CHAPIN

1-1-5-2-1-4-9-3.

dau. Ebenezer & Marion Serai (**Gates**) Chapin, of Ashland, Ohio.

b. July 31, 1855, Lafayette, Ohio, d. Nov. 12, 1914, Ashland.

m. Apr. 21, 1878, Lafayette, **Marcellus Amos Bowman**, b. Apr. 19, 1852, Lafayette, d. Aug. 14, 1920, Ashland.

Children: **BOWMAN**.

- | | | | |
|-----|-----------------|-------------------|----|
| † 1 | Guy Chapin | b. Apr. 7, 1879. | d. |
| * 2 | Maude Amelia | b. Aug. 1, 1881. | d. |
| * 3 | Lois | b. Mch. 5, 1886. | d. |
| † 4 | Neil Eben | b. June 19, 1892. | d. |
| 5 | Marion Margaret | b. Apr. 14, 1899. | d. |

† 1 m. Oct. 1, 1902, Cleo Seaton, b. May 12, 1881, Mansfield, Ohio.

† 4 m. Oct. 24, 1917, Nelle Chase, of Ashland, Ohio, b. Aug. 4, 1890, Canton, Ohio. No children.

DANIEL PHELPS

1-1-5-2-1-5-3-1.

son Noah & Lucy (**Barber**) Phelps.

b. Oct. 6, 1822, East Windsor, d.

m. Mch. 6, 1851, **Nancy Ruggles Wells**, dau. Dea. Isaac & Pasco (Pease) Wells, b. Oct. 8, 1828.

Children: **PHELPS**.

None.

LUCY ELIZABETH PHELPS

1-1-5-2-1-5-3-2.

dau. Noah & Lucy (**Barber**) Phelps.

b. Nov. 18, 1824, East Windsor, d.

1st m. Feb. 25, 1847, **George Watson**, b. East Windsor, d. East Windsor.

Children: **WATSON**.

1 George b. 1848. d.

2nd m. July 3, 1851, **Samuel Watson**, brother of 1st husband.

Children: **WATSON**.

2 Lucy E. b. July 3, 1852. d.

WILLIAM HENRY BARBER

1-1-5-2-1-5-4-2.

son Shadrack & Elizabeth Sabra (**Pease**) Barber, of East Windsor, Conn.

b. Jan. 26, 1846, East Windsor, d. Jan. 6, 1913.

m. Apr. 2, 1885, Ellington, Conn., **Charlotte Amelia Pinney**, of Ellington, b. Jan. 8, 1857.

Children: **BARBER.**

- | | | | |
|-----|----------------|-------------------|----|
| * 1 | Lucy Margaret | b. Mch. 26, 1886. | d. |
| 2 | Howard Francis | b. Aug. 25, 1888. | d. |
| 3 | Alice Pinney | b. July 22, 1892. | d. |
| 4 | Oliver Pinney | b. Oct. 20, 1894. | d. |

SARAH ELIZABETH BARBER 1-1-5-2-1-5-4-3.

dau. Shadrack & Elizabeth Sabra (**Pease**) Barber, of Enfield, Conn.

b. Apr. 1, 1848, East Windsor, Conn., d. Apr. 19, 1924.

m. Mch. 11, 1880, East Windsor, **Joseph Terry Chapin**, 1-1-5-2-1-7-3-2, b. Sept. 15, 1835, d. May 6, 1898.

Children: **CHAPIN.**

See male line.

EMILY WELLS BARBER 1-1-5-2-1-5-4-4.

dau. Shadrack & Elizabeth Sabra (**Pease**) Barber, of East Windsor, Conn.

b. July 6, 1850, East Windsor, d. June 23, 1910.

m. Nov. 11, 1886, East Windsor, **Joseph Allen Pascoe**, of East Windsor, b. Mch. 11, 1826, Warehouse Point, Conn., d. Dec. 8, 1912.

Children: **PASCOE.**

None.

HARRIET ELECTA CHAPIN 1-1-5-2-1-7-2-2.

dau. Timothy Barber & Persis A. (**Terry**) Chapin.

b. July 25, 1838, d. Mch. 28, 1901, Thompsonville, Conn.

m. Feb. 10, 1870, **James Louis Van Wert**, b. Aug. 15, 1832, Spencer, N. Y., d. Jan. 1906, Louisville, Ky.

Children: **VAN WERT.**

- | | | | |
|-----|-------------------|--------------------|----|
| * 1 | Charles Louis | b. Sept. 30, 1870. | d. |
| 2 | Harriet Elizabeth | b. July 29, 1872. | d. |
- unm.

LUTHER TERRY CHAPIN 1-1-5-2-1-7-2-4.

son Timothy Barber & Persis A. (**Terry**) Chapin, of Westfield, Mass.

b. Jan. 8, 1842, Enfield, d. Mch. 21, 1919, Westfield, Mass.

m. May 10, 1867, Springfield, Mass., **Alice E. Pierce**, of Enfield, Conn., b. Apr. 20, 1851, d. Nov. 15, 1899.

Children: **CHAPIN.**

- | | | | |
|-----|---------------|-------------------|-------------------|
| † 1 | Emma Pierce | b. Mch. 7, 1874. | d. |
| 2 | Samuel Linden | b. Mch. 30, 1880. | d. Mch. 30, 1880. |
| * 3 | Effie Pearl | b. Oct. 7, 1885. | d. May 28, 1911. |

† 1 m. Oct. 31, 1903, Edward S. De Long, b. 1871. No children. Divorced Feb. 23, 1911.

HENRY RAVILLO CHAPIN

1-1-5-2-1-7-3-1.

son Dan Terry & Mariva (**Sadd**) Chapin, of Hazardville, Conn.

b. Oct. 17, 1833, Enfield, Conn., d. Oct. 7, 1915, Hazardville.
m. Feb. 10, 1859, East Windsor, Conn., **Sarah Maria Allen**,
dau. Alfred & Henrietta (Thompson) Allen, of East
Windsor, b. Mch. 22, 1837, Melrose, Conn., d. Aug. 24,
1919, Hazardville.

Children: **CHAPIN.**

- | | | | |
|-----|---------------------|--------------------|-------------------|
| * 1 | Henrietta Mariva | b. Aug. 14, 1860. | d. |
| 2 | Alice Maria | b. June 13, 1862. | d. Aug. 22, 1862. |
| * 3 | Albert Henry | b. July 28, 1865. | d. |
| 4 | Charles Leslie | b. Jan. 13, 1867. | d. Apr. 10, 1867. |
| † 5 | Ida Eliza | b. Apr. 30, 1868. | d. |
| 6 | Gilbert Terry unnm. | b. Sept. 18, 1879. | d. |

† 5 m. Sept. 8, 1894, Rockland, Me., George H. Ulmer. No children.

Henry Ravillo Chapin was educated at Connecticut Literary Institution and Wilbraham Academy. Was teacher 7 years, later became a successful farmer and retired 1870. He held several important town offices, and was member and treasurer of First Congregational Church of Enfield.

JOSEPH TERRY CHAPIN

1-1-5-2-1-7-3-2.

son Dan Terry & Mariva (**Sadd**) Chapin, of Enfield, Conn.
b. Sept. 15, 1835, Enfield, d. May 6, 1898, Enfield.

1st m. Sept. 5, 1876, Wapping, Conn., **Cornelia H. Sadd**,
1-1-5-2-1-1-1-7-2, dau. Col. Frederick Henry & Hannah
(Collins) Sadd, b. Dec. 30, 1844, d. Nov. 26, 1876.

Children: **CHAPIN.**

None.

2nd m. Mch. 11, 1880, East Windsor, Conn., **Sarah E. Barber**,
1-1-5-2-1-5-4-3, dau. Shadrack & Elizabeth Barber, b.
Apr. 1, 1848, d. Apr. 19, 1924.

Children: **CHAPIN.**

- | | | | |
|-----|------------------|-------------------|----|
| * 1 | Terry Joseph | b. June 8, 1881. | d. |
| * 2 | Charles Clarence | b. Aug. 10, 1884. | d. |
| * 3 | Archer Louis | b. Dec. 2, 1887. | d. |

DIANTHA MARIVA CHAPIN 1-1-5-2-1-7-3-3.

dau. Dan Terry & Mariva (**Sadd**) Chapin, of Hazardville, Conn.

b. Dec. 18, 1839, Enfield, Conn., d. Apr. 25, 1897, Hazardville.

m. Nov. 27, 1862, Enfield, **Frank Wolcott Parsons**, 1-1-10-6-4-3-2-4, b. Sept. 5, 1840, New Haven, Conn., d. Sept. 11, 1910, ae. 70, Hazardville.

Children: **PARSONS.**

See male line.

MARY JANE CHAPIN 1-1-5-2-1-7-4-2.

dau. Henry & Mary Steele (**Mansfield**) Chapin, of Grinnell, Iowa.

b. Mch. 28, 1840, Lafayette, Ohio, d. Oct. 13, 1899, Grinnell.

m. Apr. 12, 1863, **Charles Francis Childs**, b. Sept. 8, 1838.

Children: **CHILDS.**

- | | | | |
|---|---------------|-------------------|-------------------|
| 1 | Ella Viola | b. Aug. 14, 1864. | d. |
| 2 | Arthur Chapin | b. June 1, 1867. | d. |
| 3 | May Evelyn | b. June 1, 1872. | d. Oct. 13, 1881. |
| 4 | Charles Henry | b. Jan. 12, 1875. | d. Feb. 8, 1875. |
| 5 | Theron Ernest | b. Jan. 18, 1879. | d. Oct. 24, 1881. |

TIMOTHY HENRY CHAPIN 1-1-5-2-1-7-4-3.

son Henry & Mary Steele (**Mansfield**) Chapin, of Anita, & Grinnell, Iowa.

b. Nov. 23, 1842, Lafayette, Ohio, d. Oct. 10, 1919, Grinnell.

m. Nov. 4, 1869, **Penina Eveline Stire**, b. Dec. 4, 1848.

Children: **CHAPIN.**

- | | | | |
|-----|------------------|---|--|
| 1 | Rollin Henry | b. Dec. 9, 1872. | d. June 21, 1889, accidentally killed. |
| † 2 | Gertrude Eveline | b. Apr. 29, 1878. | d. |
| † 2 | m. Jan. 1919, | Luther E. Gifford, of Des Moines, Iowa. | |

LUCY LORETTA CHAPIN

1-1-5-2-1-7-4-5.

dau. Henry & Mary Steele (**Mansfield**) Chapin, of St. Louis, Mo.

b. Aug. 31, 1847, Lafayette, Ohio, d.

m. Mch. 21, 1872, Durant, **William M. Kinsey**. b. Oct. 28, 1846.

Children: **KINSEY**.

- | | | | |
|-----|------------------|--------------------|-------------------|
| * 1 | Edmund Raymond | b. Jan. 24, 1873. | d. |
| 2 | Thaddeus Stevens | b. Sept. 25, 1874. | d. Feb. 16, 1876. |
| * 3 | Laura M. | b. Feb. 6, 1877. | d. |
| 4 | William | b. Jan. 18, 1880. | d. July 26, 1880. |
| 5 | Ralph Henry | b. Sept. 7, 1881. | d. |
| 6 | Robert Oliver | b. Sept. 7, 1881. | d. |
| * 7 | Edith | b. Jan. 11, 1889. | d. |

William M. Kinsey was Judge of U. S. Circuit Court, 8th District of Missouri and a Republican member of House of Representatives for 51st Congress. Mrs. Kinsey an active public-spirited woman and President of Missionary Society of the Presbyterian Church.

LEWELLYN ADELBERT CHAPIN

1-1-5-2-1-7-4-6.

son Henry & Mary Steele (**Mansfield**) Chapin, of Anita, Iowa.

b. Jan. 25, 1851, Medina, Ohio., d. May 4, 1905.

m. Mch. 7, 1876, Wilton, Iowa, **Helen Amanda Peterson**, a prominent school teacher. b. May 11, 1848.

Children: **CHAPIN**.

- | | | | |
|-----|-------------------|-------------------|---------------------------------|
| † 1 | Roy Adelbert | b. Mch. 31, 1877. | d. |
| † 2 | Florence Alberta | b. May 13, 1878. | d. Apr. 12, 1918, Benton, Mont. |
| † 3 | Clarence Lewellyn | b. Aug. 11, 1879. | d. |
| † 4 | Mary Varilla | b. Dec. 23, 1880. | d. |
| † 5 | Leonard Lee Ralph | b. Aug. 5, 1884. | d. |

† 1 now (1905) in Eureka, Kans., a gas and oil well driller and contractor.

† 2 and 4 are school teachers.

† 3 stenographer for Canal Commissioner at Gorgona, C. Z., Panama.

† 5 a farmer.

JOHN MANSFIELD CHAPIN 1-1-5-2-1-7-4-7.

son Henry & Mary Steele (**Mansfield**) Chapin, of Stockton, Calif.

b. Oct. 2, 1853, Lafayette, Ohio, d.

m. Oct. 6, 1886, Nelson, Nebr., **Clarissa Emily Hughes**, b.

Aug. 26, 1857, Myron, Iowa.

Children: **CHAPIN**.

1 Henry b. d.

JOHN ELLIOT CHAPIN 1-1-5-2-1-7-6-1.

son Joel & Amelia (**Parsons**) Chapin, of Brooklyn, N. Y.

b. July 13, 1842, Springfield, Mass., d. May 3, 1924.

m. July 12, 1871, Brooklyn, **Elvira Scrymser**, b. Apr. 28, 1841, d. Apr. 14, 1908.

Children: **CHAPIN**.

1 Grace Amelia b. Oct. 28, 1873. d.

GILBERT WARREN CHAPIN 1-1-5-2-1-7-6-3.

son Joel & Amelia (**Parsons**) Chapin, of Hartford, Conn.

b. Aug. 1, 1847, Springfield, Mass., d.

1st m. Oct. 22, 1874, Mansfield Center, Conn., **Delia Persis Campbell** dau. Herbert B. Campbell, b. Feb. 4, 1849, d. Jan. 31, 1902.

Children: **CHAPIN**.

* 1 Warren Storrs b. July 4, 1885. d.

2nd m. Nov. 17, 1909, **Lucy Gould Stock**, dau. Thomas H. & Louisa M. (Griffin) Stock, b. Feb. 9, 1873, Enfield, Conn. No issue.

ELIZA PEASE CHAPIN 1-1-5-2-1-7-7-1.

dau. Francis & Sabrina (**Pease**) Chapin.

b. Aug. 30, 1847, Enfield, d. Jan. 26, 1884.

m. Mch. 2, 1865, **Charles A. Sweetser**, of Springfield, Mass., b. Dec. 18, 1841.

Children: **SWEETSER**.

1 Alla b. Oct. 24, 1866. d. Nov. 8, 1866.

* 2 Addie E. b. Dec. 5, 1868. d.

Mr. Sweetser m. 2nd, Nov. 6, 1909, Ida Adella Kingsley.

GEORGE FRANCIS CHAPIN 1-1-5-2-1-7-7-2.

son Francis & Sabrina (**Pease**) Chapin, of Thompsonville, Conn.

b. Dec. 3, 1853, Enfield, d.

m. Sept. 27, 1876, **Eliza Jane McAuley**, dau. John & Jane McAuley, b. Apr. 15, 1855, d. Apr. 6, 1823.

Children: **CHAPIN**.

1 **Herbert G.** unm. b. July 25, 1877. d.

2 **Lena Eliza** b. Mch. 16, 1879. d. Jan. 9, 1894.

Mr. Chapin was member of the Enfield Town School Committee and Secy. and Treas. of the Board. He also was Representative in the State Legislature.

GARDNER C. WOOD, M. D. 1-1-5-3-1-2-1-2.

son Dr. Orson & Arethusa (**Pease**) Wood, of Springfield & Somers, Conn.

b. May 8, 1823, Somers, d.

m. Oct. 26, 1869, **Elizabeth F. Kibbe**, dau. Amariah & Caroline (Bestor) Kibbe, b. Oct. 8, 1842.

Children: **WOOD**.

1 **Amelia E.** b. Oct. 5, 1877. d.

Gardner C. Wood attended district school and at 14 Wilbraham Academy, then 1842-43 in Ellington and studied Latin under Mr. Joel Chapin of Enfield, whose school was in Somers.

GILBERT VANDERZES CHAPIN 1-1-5-3-6-3-1-4.

son Seth Pierce & Althea A. (**Sears**) Chapin, of Liberty, Ind.

b. Dec. 12, 1865, Phalanx, N. J., d.

m. Sept. 3, 1910, Oxford, Ohio, **Nellie M. Hamm**, of Liberty, b. June 15, 1874.

Children: **CHAPIN**.

None.

FRANCES ANNE HAZEN 1-1-5-3-6-3-3-3.

dau. Rev. Allen & Martha Ramsey (**Chapin**) Hazen, of Sholapur, India.

b. July 9, 1852, Sirur, India, d.

m. Oct. 20, 1875, Springfield, Mass., **Rev. Lorin Samuel Gates**, son Orson C. & Laura (Loomis) Gates, b. Sept. 1, 1845, East Hartland, Conn., d. Sept. 7, 1922.

Children: **GATES.**

- | | | | |
|-----|---------------|-------------------|------------------|
| 1 | Daughter | b. Aug. 1876. | d. Aug. 1876. |
| * 2 | Edith | b. Aug. 28, 1878. | d. |
| * 3 | Helen Chapin | b. Dec. 27, 1879. | d. |
| † 4 | William Hazen | b. May 11, 1883. | d. |
| * 5 | Lorin Henry | b. Feb. 21, 1885. | d. Apr. 8, 1921. |
| * 6 | Beryl Frances | b. Sept. 6, 1887. | d. |
| † 7 | Allen Hazen | b. Jan. 17, 1891. | d. |
- † 4 m. June 1, 1911, Baton Rouge, La., Theodosia Jones, b. Apr. 12, 1890.
- † 7 m. Dec. 28, 1920, Bloomfield, Conn., M. Isabel Eddy.
- Rev. Mr. Gates graduated from Williams College in 1871 and from Yale Divinity School in 1875. He went out under American Board to the Marathi Mission in 1875, and served in India for 47 years with his wife. Mrs. Gates went with a party to India in 1864 as a child. After a furlough to this country he returned to Sholapur and died Sept. 7, 1922 as the result of an attack by an insane Mohammedan.

WILLIAM GROVER CHAPIN

1-1-5-3-6-3-6-2.

- son John H. Pierce & Charlotte L. (Grover) Chapin, of Brooklyn, N. Y.
- b. May 18, 1858, So. Hadley, Mass., d.
- m. Aug. 16, 1882, Springfield, Mass., **Janette M. Alexander**, of Springfield, dau. George & Mary (Lafin) Alexander, b. Jan. 23, 1858, Fox Lake, Wis.

Children: **CHAPIN.**

- | | | | |
|-----|-------------------|-----------------------|------------------|
| 1 | William Alexander | b. Oct. 22, 1883. | d. Mch. 9, 1888. |
| * 2 | Lester Grover | b. Dec. 23, 1885. | d. |
| | | m. 1-1-5-3-6-4-4-3-1. | |
| 3 | Stanley Wallace | b. Aug. 18, 1890. | d. |
| † 4 | Henry Alexander | b. June 14, 1892. | d. |
- † 4 m. June 4, 1919, Aileen Morrell Hubbard, dau. Dr. Samuel Hubbard.

CHARLOTTE LOUISE CHAPIN

1-1-5-3-6-3-6-3.

- dau. John Hart Pierce & Abbe C. (Knowlton) Chapin, of New York City.
- b. June 25, 1862, So. Hadley, d. May 24, 1889, New York, N. Y.
- m. Dec. 13, 1883, Springfield, Mass., **Virgil Pendleton Gibney, M. D.**, of New York, b. Sept. 29, 1848.

Children: **GIBNEY.**

- 1 Virgil Chapin b. Feb. 18, 1885. d. May 19, 1889.
 * 2 Robert Alexander b. Apr. 4, 1889. d.

WILLIAM OLIVER COLLINS

1-1-5-3-6-4-3-3.

son Noah Chapin & Elvira (**Billings**) Collins, of Somers,
 Conn. & Springfield, Mass.

b. July 11, 1842, Somers, d. Dec. 3, 1901, Springfield.

m. Dec. 11, 1872, Enfield, Conn., **Ann Eliza Mathewson**, b.
 Sept. 11, 1849.

Children: **COLLINS.**

- * 1 Mary F. b. Oct. 30, 1873. d.
 2 Edith Louise unm. b. Nov. 21, 1875. d.
 * 3 John Mathewson b. Apr. 22, 1880. d.
 * 4 William Oliver b. Sept. 22, 1884. d.

EDWIN FULLER COLLINS

1-1-5-3-6-4-4-1.

son Jabez & Sarah M. (**Fuller**) Collins, of Springfield, Mass.

b. Dec. 10, 1848, Somers, Conn., d.

m. Dec. 11, 1871, Somers, **Ada F. Billings**, b. Oct. 4, 1851.

Children: **COLLINS.**

- 1 Harris E. b. Sept. 27, 1872. d.
 2 Lillian F. b. May 24, 1875. d.
 3 Jabez F. b. Dec. 28, 1879. d.
 4 Julia B. b. May 8, 1883. d. Feb. 1884.

JABEZ FRANKLIN COLLINS

1-1-5-3-6-4-4-2.

son Jabez & Sarah M. (**Fuller**) Collins.

b. May 27, 1851, d.

m. **Currie M. Moseley**.

Children: **COLLINS.**

- 1 Helen M. b.

MARY ELIZABETH COLLINS

1-1-5-3-6-4-4-3.

dau. Jabez & Sarah M. (**Fuller**) Collins.

b. Jan. 7, 1856, d.

m. May 16, 1881, **Archibald Ladner**, b. Dec. 12, 1850.

Children: **LADNER.**

- * 1 Marian Collins b. Mch. 13, 1887. d.
 m. 1-1-5-3-6-3-6-2-2.
 2 Archibald Collins b. Aug. 17, 1888. d.

JULIA CARLETON FARRAR 1-1-5-3-6-5-4-1.

dau. John Williams & Elizabeth D. (French) Farrar.

b. Jan. 22, 1851, d.

1st m. Oct. 17, 1872, **Amos Prescott Sherman**, b. Oct. 26, 1847, d. Oct. 29, 1882.

Children: **SHERMAN**.

* 1 Annie Prescott b. Jan. 9, 1874. d.

* 2 Carleton Farrar b. Oct. 23, 1876. d.

2nd m. Sept. 2, 1884, **H. Winslow Warren**, b. June 19, 1842, d. Feb. 3, 1917.

Children: **WARREN**.

* 3 Helen Farrar b. Aug. 21, 1887. d.

ELIZA ROTCH FARRAR 1-1-5-3-6-5-4-2.

dau. John Williams & Elizabeth D. (French) Farrar.

b. Dec. 10, 1853, d.

m. Oct. 23, 1878, **Charles Stearns Wheeler**, b. June 11, 1851.

Children: **WHEELER**.

1 Julie b. Oct. 28, 1879. d. Jan. 14, 1880

2 Mary Louise b. Nov. 27, 1880. d.

3 Elizabeth French b. May 19, 1884. d.

4 Anna Hale b. Aug. 21, 1888. d.

5 Ruth Alden unm. b. Dec. 11, 1891. d.

JOHN FRENCH FARRAR 1-1-5-3-6-5-4-3.

son John Williams & Elizabeth D. (French) Farrar.

b. Aug. 31, 1856, d.

m. Oct. 27, 1881, **Susan Adeline Giles**, b. Apr. 12, 1850, d. Oct. 1916.

Children: **FARRAR**.

* 1 Herbert Giles b. Jan. 29, 1883. d.

HERBERT WILLIAMS FARRAR 1-1-5-3-6-5-4-4.

son John Williams & Elizabeth D. (French) Farrar.

b. Nov. 28, 1858, d.

m. Sept. 3, 1895, **Alice Giles**, b. Mch. 1, 1869.

Children: **FARRAR**.

1 Doris E. b. Sept. 12, 1898. d.

2 James French b. Oct. 20, 1900. d.

3 Alden G. b. Apr. 30, 1902. d.

4 Rebecca Olive b. Sept. 18, 1906. d.

5 Mirriam' Phillis b. Nov. 1, 1908. d.

ANNA HAZEN FARRAR

1-1-5-3-6-5-4-7.

dau. John Williams & Elizabeth D. (French) Farrar.

b. Aug. 21, 1865, d. May 3, 1917.

m. Aug. 20, 1896, **Thomas Lamson Giles**, b. May 11, 1857.Children: **GILES**.

- | | | |
|-----------------|-------------------|-------------------|
| † 1 John Farrar | b. June 30, 1897. | d. Apr. 20, 1918. |
| 2 Thomas T. | b. Dec. 19, 1898. | d. |
| 3 Elizabeth F. | b. Nov. 2, 1900. | d. |
| 4 Edmund N. F. | b. Jan. 20, 1904. | d. |

† 1 Corp. of 102nd Inf. met death in action in France, making a gallant fight after being wounded.

GRACE FARRAR

1-1-5-3-6-5-4-8.

dau. John Williams & Elizabeth D. (French) Farrar.

b. Mch. 6, 1868, d.

m. Oct. 8, 1897, **Rev. Charles Chester Green**, b. Sept. 16, 1872.Children: **GREEN**.

- | | | |
|--------------|-------------------|----|
| 1 Emma Marie | b. Aug. 29, 1898. | d. |
| 2 Elizabeth | b. Apr. 18, 1900. | d. |

SAMUEL ALDEN DAVIS

1-1-5-4-1-1-5-1.

son Alden & Eunice K. (Cady) Davis, of Somers, Conn.

b. Mch. 16, 1839, West Stafford, Conn., d. Apr. 24, 1904, Somers.

m. Mch. 1874, Somers, **Marcia D. Bond**, of Greenwich, Mass., b. Nov. 19, 1830. Living in 1922.Children: **DAVIS**.

None.

EUNICE MARDELLA DAVIS

1-1-5-4-1-1-5-3.

dau. Alden & Eunice King (Cady) Davis, of West Stafford, Conn.

b. June 10, 1842, W. Stafford, d. June 13, 1868, W. Stafford.

m. Nov. 1867, W. Stafford, **Erwin O. Dimick**.Children: **DIMICK**.

None.

FRANKLIN CHAPIN DAVIS

1-1-5-4-1-1-5-5.

son Dea. Alden & Eunice King (**Cady**) Davis, of East Longmeadow, Mass.

b. June 15, 1846, West Stafford, Conn., d.

m. Aug. 11, 1875, Fall River, Mass., **Lucy Harrington Brigham Copeland**, b. Aug. 7, 1853.

Children: **DAVIS**.

- | | | | |
|-----|--------------------|-------------------|------------------|
| * 1 | John Alden | b. Aug. 26, 1876. | d. July 7, 1921. |
| 2 | Margaret Alice | b. Apr. 23, 1878. | d. Nov. 2, 1884. |
| † 3 | Mabel Eunice unnm. | b. Aug. 23, 1879. | d. |
| † 4 | Laurence Copeland | b. June 18, 1883. | d. |
| * 5 | David Cady | b. Oct. 26, 1885. | d. |
| 6 | Allen Brigham | b. July 14, 1892. | d. Oct. 5, 1892. |

† 3 was a graduate of State Normal School, Bridgewater, Mass.; and a teacher in Brockton, Mass.

† 4 m. Oct. 10, 1906, Elizabeth S. Ellis, of East Longmeadow, Mass., b. June 8, 1884. No children. During the World War was for several years business agent for the Y. M. C. A.

GEORGE WILLIAMS DAVIS

1-1-5-4-1-1-5-6.

son Alden & Eunice King (**Cady**) Davis, of West Stafford, Conn.

b. June 21, 1850, West Stafford, d. Mch. 10, 1894, W. Stafford.

m. Aug. 29, 1888, West Stafford, **Myrtia D. Harwood**, of Somers, Conn., b. June 12, 1864.

Children: **DAVIS**.

- | | | | |
|-----|-----------------|-------------------|----|
| * 1 | Fred Cady | b. Mch. 8, 1890. | d. |
| * 2 | Spencer Harwood | b. Oct. 13, 1891. | d. |

SARAH WELLS DAVIS

1-1-5-4-1-1-6-2.

dau. Spencer & Nancy Wells (**Patten**) Davis.

b. Sept. 27, 1844, d. May 29, 1878.

m. Oct. 1, 1874, **Dr. Seth Pierce Chapin**, 1-1-5-3-6-3-1, of Atlantic Highlands, N. J., son Oliver & Anna (Pierce) Chapin, b. Jan. 4, 1818, Somers, Conn., d. July 6, 1881, Atlantic Highlands.

Children: **CHAPIN**.

See male line.

LAURA AMELIA DAVIS

1-1-5-4-1-1-6-3.

dau. Spencer & Nancy Wells (**Patten**) Davis, of Springfield, Mass.

b. Jan. 5, 1848, d.

m. Aug 12, 1874, **Frank Valentine Floor, M. D.**, of Youngstown, Ohio, b. May 11, 1836, d. Dec. 12, 1888.

Children: **FLOOR.**

1 Norma Louise b. Apr. 30, 1878. d. Feb. 19, 1902, Asheville, N. C.

HARRIET STOW CHAPIN

1-1-5-4-1-3-2-1.

dau. Marvin & Rebecca (**Stow**) Chapin, of Springfield, Mass.

b. Feb. 8, 1838, d. Apr. 8, 1918.

m. Nov. 28, 1872, Springfield, **William Birnie**, b. Nov. 11, 1818, d. Dec. 2, 1889.

Children: **BIRNIE.**

* 1 Grace Chapin b. Sept. 12, 1873. d.
 2 Rebecca unm. b. July 4, 1878. d.
 * 3 Marvin Chapin b. Jan. 10, 1881. d.

MARY D. CHAPIN

1-1-5-4-1-3-2-2.

dau. Marvin & Rebecca (**Stow**) Chapin, of Springfield, Mass.

b. Sept. 30, 1839, Westfield, Mass., d.

m. Dec. 27, 1876, Springfield, **Thomas L. Chapman**, of Longmeadow, Mass., b. 1817, d. Aug. 20, 1889.

Children: **CHAPMAN.**

GRATIA R. CHAPIN

1-1-5-4-1-3-2-4.

dau. Marvin & Rebecca (**Stow**) Chapin, of Springfield, Mass.

b. Feb. 4, 1851, Springfield, d.

m. Aug. 20, 1878, Springfield, **Rev. David Allen Reed**, of Lansingburg, N. Y., b. Oct. 3, 1850.

Children: **REED.**

1 Clara Stillman b. Aug. 29, 1879. d.
 † 2 Mary Chapin b. Sept. 20, 1882. d.
 * 3 Alice Chapin b. Sept. 19, 1884. d.
 4 John Chapin b. Oct. 26, 1886. d.
 5 David Allen, Jr. b. Dec. 9, 1889. d.

† 2 m. Oct. 24, 1910, Manila, Philippine Islands, William Tatum Hilles of Cincinnati, Ohio, b. Apr. 1, 1883.

AMELIA LOUISA CHAPIN 1-1-5-4-1-3-6-1.

dau. Ethan Samuel & Louisa (**Burns**) Chapin, of Springfield, Mass.

b. Apr. 22, 1840, Springfield, d. Sept. 5, 1919, Watch Hill, R. I.

m. Jan. 1, 1861, Springfield, **William Henry Haile**, of Boston, b. Sept. 23, 1833, Chesterfield, N. H., d. Feb. 13, 1901.

Children: **HAILE**.

- | | | | |
|-----|----------------|-------------------|-------------------|
| 1 | William Chapin | b. Dec. 28, 1863. | d. Aug. 14, 1864. |
| * 2 | Alice | b. July 20, 1865. | d. |
| * 3 | Henry Chapin | b. Oct. 26, 1868. | d. |

HENRY WATSON CHAPIN 1-1-5-4-1-3-6-2.

son Ethan Samuel & Louisa (**Burns**) Chapin.

b. May 16, 1843, d. Feb. 3, 1870.

m. Oct. 16, 1866, **Ellen A. Trask**, of Springfield, Mass., d. 1870.

Children: **CHAPIN**.

None.

EMMA FRANCES CHAPIN 1-1-5-4-1-3-6-3.

dau. Ethan Samuel & Louisa (**Burns**) Chapin, of Poughkeepsie, N. Y.

b. Nov. 17, 1847, d. Sept. 4, 1907.

m. Oct. 17, 1871, **Henry Sanford Ward**, of New York, N. Y., b. July 29, 1846.

Children: **WARD**.

- | | | | |
|-----|---------------|-------------------|----|
| † 1 | Louise Chapin | b. Jan. 20, 1873. | d. |
|-----|---------------|-------------------|----|

† 1 m. June 17, 1898, Edward Otis Bartlett. No children.

ELLA SHERWIN CHAPIN 1-1-5-4-1-3-8-1.

dau. Horace J. & Lydia (**Sherwin**) Chapin, of Chicago, & Philadelphia, Pa.

b. Aug. 19, 1845, Chicopee, Mass., d. Sept. 7, 1920, Philadelphia.

m. Nov. 5, 1867, Springfield, **Robert Rowland Dearden**, of Chicago, Ill., son William & Sarah (**Ferriday**) Dearden, b. Mch. 25, 1845, Lowell, Mass.

Children: **DEARDEN.**

- * 1 Grace Ella b. Apr. 10, 1869. d. Mch. 16, 1907.
- * 2 Robert Rowland, b. Jan. 30, 1871. d.
 Jr.
- * 3 Edward Chapin b. Nov. 7, 1872. d.
- 4 Josie b. Aug. 16, 1874. d. Sept. 20, 1875, Galesburg, Ill.

EMILY ANN CHAPIN

1-1-5-4-1-3-8-4.

dau. Horace J. & Lydia (Sherwin) Chapin.
 b. Aug. 13, 1853, d. Feb. 22, 1885.
 m. June 24, 1871, Galesburg, Ill., **Arthur E. Wells.**

Children: **WELLS.**

- * 1 Clara Louise b. Nov. 16, 1875. d.
- † 2 Arthur E. b. Jan. 18, 1878. d.
- † 2 m. June 17, 1903, Galesburg, Ill., Catherine Callender.

WILLIAM HORACE CHAPIN

1-1-5-4-1-3-8-5.

son Horace J. & Lydia (Sherwin) Chapin.
 b. Sept. 11, 1855, Springfield, d. Jan. 16, 1918, Springfield.
 1st m. June 20, 1889, Springfield, **Frances L. Stebbins**, dau.
 John B. Stebbins.

Children: **CHAPIN.**

- * 1 Frances Anna b. Mch. 13, 1890. d.
 2nd m. Nov. 8, 1899, Boston, **Grace Frances Ordway**, of
 Springfield, b. 1874.

Children: **CHAPIN.**

- 2 Samuel Burnham b. Aug. 27, 1900. d.

GERTRUDE ROXANA CHAPIN

1-1-5-4-1-3-8-7.

dau. Horace J. & Lydia (Sherwin) Chapin, of Hollywood,
 Calif.
 b. Apr. 27, 1863, d.
 m. June 21, 1900, Galesburg, Ill., **Frank David Thomson.**

Children: **THOMSON.**

- 1 Ruth Chapin b. Sept. 23, 1901. d.

SUSAN LOUISA CHAPIN

1-1-5-4-1-4-3-1.

dau. Dr. John Russell & Eliza A. (**Abbott**) Chapin, of
Springfield, Mass.

b. Aug. 31, 1837, New York, N. Y., d.

m. Dec. 24, 1863, Albany, N. Y., **Dr. Theodore Erskine
Hamilton**, b. Dec. 22, 1833, d. July 21, 1914.

Children: **HAMILTON**.

- | | | | |
|-----|-------------------|-------------------|--------------------|
| * 1 | Josephine Eliza | b. Feb. 5, 1865. | d. |
| † 2 | Erskine Erasmus | b. Dec. 25, 1866. | d. Jan. 24, 1901. |
| 3 | Elizabeth Miranda | b. May 22, 1868. | d. Sept. 23, 1887. |
| † 4 | Horatio Arnold | b. Dec. 14, 1876. | d. |

† 2 m. Feb. 20, 1894, Springfield, Mass., Hope W. Cornell, b. July 1, 1865.

† 4 m. Oct. 8, 1907, Alice W. Warner, Wethersfield, Conn., b. Jan. 12, 1881.

WILLARD PARKER CHAPIN

1-1-5-4-1-4-3-6.

son Dr. John Russell & Amelia (**Cowperthwaite**) Chapin.

b. June 2, 1848, New York, N. Y., d. Nov. 6, 1882, New
York.

m. Mch. 2, 1874, New York, **Annie Acheson**, b. Apr. 11,
1853, New York, d. Apr. 18, 1909, Denver, Colo.

Children: **CHAPIN**.

- | | | | |
|-----|-----------------|-------------------|----|
| * 1 | Russell Acheson | b. Apr. 25, 1877. | d. |
|-----|-----------------|-------------------|----|

JULIA A. CHAPIN

1-1-5-4-1-4-5-1.

dau. Dr. Reuben S. & Sophia Jackson (**Orton**) Chapin, of
Kent, Conn.

b. Oct. 9, 1852, New York, N. Y., d.

m. Oct. 9, 1878, New York, **Edward J. Ingersoll**, b. May 13,
1847, d. Dec. 17, 1893.

Children: **INGERSOLL**.

- | | | | |
|-----|---------------|-------------------|----|
| * 1 | Flora Edwards | b. Aug. 30, 1879. | d. |
| 2 | Grace Chapin | b. July 24, 1882. | d. |

EDWARD CORNELIUS CHAPIN

1-1-5-4-1-4-6-1.

son Rev. Seth Smith & Julia A. (**Coan**) Chapin, of Lansing,
Mich.

b. June 3, 1844, New Haven, Conn., d. Oct. 23, 1920.

m. Apr. 22, 1874, **Ella Rose King**, of Lansing, b. Sept. 17,
1852.

Children: **CHAPIN.**

- * 1 Cornelius King b. Apr. 28, 1877. d.
- * 2 Roy Dikeman b. Feb. 23, 1880. d.
- † 3 Mabelle Rose b. Oct. 25, 1882. d.

† 3 m. Oct. 26, 1907, Lansing, Mich., Walter Henry Jennings, of Detroit,
b. Sept. 27, 1875, d. June 14, 1923.

Half a century of service as a lawyer in Lansing, Michigan, won for Edward Cornelius Chapin an enviable reputation. It is said of him that "he was of an excellent humanity, and as kindly and courteous a gentleman as ever filled out his life with honorable deeds," that he inspired friendship and repaid it a hundredfold, that no one ever heard him utter a word in disparagement of his friends. Although he suffered intensely from chronic asthma he kept a cheerful philosophy, an equable temper, and a whimsical humor which lightened life for all who knew him. Diligent in civic service, a man with a deep sense of moral obligation, a quiet hero in his semi-invalid life, his example will live.

MARY LOUISA CHAPIN

1-1-5-4-1-4-6-2.

dau. Rev. Seth Smith & Julia A. (Coan) Chapin.
b. July 8, 1846, d. Feb. 23, 1876.
m. Dec. 4, 1874, Edward B. Dikeman, of Grand Rapids, Mich.

Children: **DIKEMAN.**

CHARLES EYNARD CHAPIN

1-1-5-4-1-4-6-3.

son Seth Smith & Julia Ann (Coan) Chapin, of St. Johns,
Mich.

b. Apr. 19, 1848, New Haven, Conn., d. Jan. 25, 1922.
m. Dec. 4, 1874, Grand Rapids, Mich., Helen Mary Adams, of
St. Johns, b. Jan. 21, 1853.

Children: **CHAPIN.**

- * 1 Cora Louise b. Feb. 7, 1876. d.
- 2 Fannie Macdonald b. Oct. 10, 1877. d. Jan. 21, 1917.
unm.
- 3 Robert Harold b. Jan. 5, 1879. d.
unm.
- 4 Laura Adams b. Aug. 8, 1881. d. Jan. 10, 1891.
- † 5 Myron Butman b. June 12, 1887. d.
- * 6 Willis Macdonald b. June 27, 1893. d.

† 5 m. July 9, 1921, Margaret Alice Hittle, of Chicago.
Mr. Chapin was a dry goods merchant.

JOHN BROMHAM CHAPIN

1-1-5-4-1-4-6-4

son Rev. Seth Smith & Julia Ann (**Coan**) Chapin, of St. Johns, Mich.

b. Oct. 21, 1851, Poquetanuck, Conn., d.

m. Jan. 31, 1883, St. Johns, **Edith Irene Palmer**, b. July 26, 1861.

Children: **CHAPIN**.

None.

WILLIAM SPENCER CHAPIN

1-1-5-4-1-4-6-9.

son Rev. Seth Smith & Mary A. (**Stephenson**) Chapin, of Chicago, Ill.

b. June 26, 1880, Ovid, Mich., d.

m. Aug. 5, 1907, St. Johns, Mich., **Alice G. Merrigan**, of Pana, Ill., dau. Lawrence & Agnes (Du Fay) Merrigan.

Children: **CHAPIN**.

FREDERICK RUSSELL CHAPIN

1-1-5-4-1-4-6-10.

son Seth Smith & Mary Ann (**Stephenson**) Chapin, of Lansing, Mich.

b. Nov. 17, 1882, Henrietta, Mich., d.

m. June 2, 1920, Buchanan, Mich., **Grace Blanche Fowler**, dau. Amos Jefferson & Helen F. (Broccus) Fowler.

Children: **CHAPIN**.

JULIA SOPHIA CHAPIN

1-1-5-4-1-5-1-1.

dau. Dr. Elisha B. & Sophia C. (**Stedman**) Chapin.

b. Feb. 19, 1838, d. Oct. 6, 1911.

m. **Norman Smith**.

Children: **SMITH**.

1 Harry Chapin unm. b. June 1, 1867. d.

LIEUT. WILLIAM CHAPIN HUNT

1-1-5-4-1-5-2-3.

son William Clark & Fidelia (**Chapin**) Hunt.

b. Apr. 22, 1839, North Coventry, d. Mch. 15, 1900, Hartford.

m. Oct. 7, 1869, Hartford, Conn., **Estelle R. Preston**, b. Dec. 29, 1847, d. May 1917.

Children: **HUNT**.

Mr. Hunt resided Springfield, Mass. Enlisted in 27th Mass. Regt., served during war, retiring as Captain. He was in grocery and coal business in Hartford.

CHARLOTTE FIDELIA HUNT 1-1-5-4-1-5-2-4.

dau. William Clark & Fidelity (**Chapin**) Hunt, of Hartford, Conn.

b. June 1, 1842, Coventry, Conn., d. July 31, 1913, Hartford.
 m. Aug. 23, 1865, Coventry, **Henry Preston Hitchcock**, of Hartford, son Lambert Hitchcock, b. June 1, 1837, d. Nov. 18, 1917.

Children: **HITCHCOCK**.

None.

Mr. Hitchcock was successful in business and by will made wise and charitable distribution of his estate.

ASAHIEL ADOLPHUS HUNT 1-1-5-4-1-5-2-5.

son William Clark & Fidelity (**Chapin**) Hunt, of Hartford, Conn.

b. Oct. 28, 1845, d. Sept. 25, 1895, Newport, R. I.
 m. May 10, 1876, Hartford, **Mary Ann Lockwood**, b. June 29, 1856, Hartford, d. Feb. 26, 1910, Atlantic City, N. J.

Children: **HUNT**.

- | | | | |
|-----|----------------|-------------------|----|
| † 1 | Lottie Emily | b. Apr. 7, 1879. | d. |
| 2 | Clarence Clark | b. July 30, 1880. | d. |

† 1 m. Apr. 22, 1903, Charles Maynard Hill, b. May 1, 1868. No children. Divorced Dec. 19, 1911.

Asahiel A. Hunt was in coal business, afterwards produce business in Newport, R. I.

Mrs. Hunt m. 2nd Sept. 2, 1902, New York, Thomas M. Roulette.

WILLIAM CHAPIN DAVIS 1-1-5-4-1-6-1-4.

son Philip Chapin & Sarah Ann (**Stebbins**) Davis, of Kalamazoo, Mich.

b. Jan. 3, 1854, Chicopee Falls, Mass., d.
 m. Nov. 24, 1880, Kalamazoo, **Ina Helen Covell**, b. Nov. 12, 1857, Utica, Mich., d. Apr. 7, 1923, Kalamazoo.

Children: **DAVIS**.

- | | | | |
|-----|-----------------|--------------------|-------------------|
| * 1 | Philip Chapin | b. Sept. 14, 1881. | d. Mch. 1914. |
| * 2 | Cleora Emery | b. Aug. 31, 1883. | d. |
| 3 | Helen Elizabeth | b. Sept. 15, 1892. | d. Nov. 20, 1920. |

HORACE STEBBINS DAVIS 1-1-5-4-1-6-1-5.

son Philip Chapin & Sarah Ann (**Stebbins**) Davis.

b. Mch. 1, 1856, d. Nov. 26, 1907.
 m. Mch. 4, 1879, Kalamazoo, Mich., **Florence Inayle**.

Children: **DAVIS.**

- † 1 Donna Mabel b. Mch. 14, 1880. d.
 * 2 George Stebbins b. Oct. 4, 1882. d.

† 1 m. Nov. 17, 1903, Kalamazoo, Mich., Roy L. Sargeant, of Kalamazoo.

DAVID THOMAS ISHAM

1-1-5-6-1-2-1-1.

son Daniel Thomas & Jerusha Emeline (**Cady**) Isham.

b. Mch. 20, 1833, d. Apr. 14, 1897.

m. Dec. 2, 187 , **Margaret Ann McNichol**, d. Dec. 25,
 1895.

Children: **ISHAM.**

- * 1 Frank Sumner b. July 3, 1874. d.
 * 2 Nellie May b. May 24, 1876. d.

JOHN NEWELL ISHAM

1-1-5-6-1-2-1-4.

son Daniel Thomas & Jerusha Emeline (**Cady**) Isham.

b. Sept. 29, 1838, d.

m. **Harriet Guptell**.

Children: **ISHAM.**

- 1 Mary Emeline b. Feb. 25, 1872. d.
 2 Harriet Clements b. June 20, 1875. d.
 3 John Burt b. Sept. 27, 1877. d.
 4 Daniel Ralph b. Apr. 7, 1879. d.
 5 F. Annabell b. Oct. 2, 1880. d.

MARY ANNA ISHAM

1-1-5-6-1-2-1-5.

dau. Daniel Thomas & Jerusha Emeline (**Cady**) Isham.

b. June 2, 1840, d. May 15, 1908.

m. Apr. 29, 1869, **Daniel Marcius Davis**.

Children: **DAVIS.**

- * 1 Winthrop Isham b. Mch. 20, 1870. d.
 2 Edith Mary b. Oct. 3, 1872. d.
 * 3 Howard Marcius b. Aug. 7, 1876. d.

CHARLES SEYMOUR PEASE

1-1-5-6-1-7-3-3.

son Dea. Theodore W. & Catherine (**Chapin**) Pease, of
 Albany, N. Y.

b. Dec. 10, 1855, Thompsonville, Conn., d. Dec. 1, 1896.

m. Jan. 10, 1883, Staten Island, N. Y., **Isabelle Lewis Turner**,

b. June 5, 1855, Geneseo, N. Y.

Children: **PEASE.**

- 1 Elizabeth Turner b. Feb. 16, 1892. d.

ELBRA AUGUSTA HOLBROOK 1-1-5-6-4-4-2-1.

dau. Jared & Harriet Charlotte (**Chapin**) Holbrook.

b. July 28, 1847, d.

m. Mch. 9, 1869, **Cyrus F. Reed**.

Children: **REED**.

1 Ralph H.

b.

d.

FRANK SEYMOUR HOLBROOK 1-1-5-6-4-4-2-2.

son Jared & Harriet Charlotte (**Chapin**) Holbrook.

b. Oct. 13, 1849, d.

m. Mch. 10, 1878, **Ada Chamberlain**.

Children: **HOLBROOK**.

1 Lelia 2 Earle 3 Jared J. 4 Rolland

CORA JANE HOLBROOK 1-1-5-6-4-4-2-3.

dau. Jared & Harriet Charlotte (**Chapin**) Holbrook.

b. Apr. 10, 1858, d.

m. Oct. 10, 1887, **Frank W. Barber**.

Children: **BARBER**.

1 Henrietta 2 Gertrude 3 Marion 4 Philip

FRANK A. CHAPIN 1-1-5-6-4-4-3-2.

son Samuel Hurd & Olive J. **Oxford**) Chapin, of Salisbury, Mass.

b. Apr. 26, 1852, Dover, N. H., d.

m. Apr. 25, 1875, **Caroline R. Pike**.

Children: **CHAPIN**.

† 1 Nellie S. b. Aug. 19, 1877. d.

2 Arlington H. b. June 21, 1879. d.

† 1 m. Feb. 20, 1901, Luther M. French.

SOPHIA ELIZABETH STEARNS 1-1-5-6-4-4-7-1.

dau. Dea. Nathan B. & Justina Melrose (**Chapin**) Stearns.

b. Oct. 16, 1853, d. Dec. 19, 1888.

m. May 19, 1875, **Dr. Carl A. Allen**.

Children: **ALLEN**.

1 Walter Stearns b. Dec. 1, 1877. d.

2 Fred Harold b. Apr. 4, 1880. d.

3 Raymond P. b. May 16, 1883. d.

4 Sophia Elizabeth b. June 14, 1888. d.

FREDERICK OLIVER STEARNS

1-1-5-6-4-4-7-3

son Dea. Nathan B. & Justina Melrose (**Chapin**) Stearns, of
West Lebanon, N. H.

b. Jan. 11, 1859, d.

m. June 30, 1886, **Clara A. Smith**, of Stetson, Me.

Children: **STEARNS**.

- | | | |
|--------------------|------------------|----|
| 1 Susan Gladys | b. May 22, 1887. | d. |
| 2 Nathan Frederick | b. Dec. 1, 1890. | d. |

ARLINGTON CHAPIN STEARNS

1-1-5-6-4-4-7-4.

son Dea. Nathan B. & Justina Melrose (**Chapin**) Stearns, of
West Lebanon, N. H. & Melrose, Mass.

b. Aug. 16, 1861, d.

m. June 1890, **Julia C. McIntyre**.

Children: **STEARNS**.

- | | | |
|-----------------------|-------------------|----|
| 1 Carlton McIntyre | b. Aug. 16, 1891. | d. |
| 2 Frederick Arlington | b. Aug. 16, 1891. | d. |

CHESTER WRIGHT SYLVESTER

1-1-5-6-4-4-9-2.

son Daniel Webster & Augusta Pauline (**Chapin**) Sylvester.
b. Jan. 6, 1866, d.

m. Oct. 30, 1894, **Emily S. Walker**.

Children: **SYLVESTER**.

- | | | |
|----------------|-------------------|----|
| 1 Anna Pauline | b. Aug. 19, 1895. | d. |
|----------------|-------------------|----|

DANIEL HURD SYLVESTER

1-1-5-6-4-4-9-3.

son Daniel Webster & Augusta Pauline (**Chapin**) Sylvester.
b. May 17, 1868, d.

m. Dec. 3, 1899, **Annie R. Kingdon**.

Children: **SYLVESTER**.

- | | | |
|-----------------|----|----|
| 1 Henry Kingdon | b. | d. |
|-----------------|----|----|

MARY PRISCILLA MOORE

1-1-5-6-4-5-2-1.

dau. James & Priscilla (**Chapin**) Moore, of Southampton,
Mass.

b. Aug. 13, 1861, Erving, Mass., d.

m. Nov. 24, 1920, Southampton, **Emerson Newell Coleman**,

b. July 26, 1851.

Children: **COLEMAN**.

HELEN MARIA CHAPIN

1-1-5-6-4-5-4-1.

dau. Seth Dwight & Rowena Chamberlain (**Whitney**)
Chapin, of Upton, Mass. & Westboro, Mass.

b. Oct. 19, 1869, Upton, d.

m. Oct. 1, 1897, Westboro, **Frank Charles Lamb**, of New-
port, N. H. b. Oct. 10, 1867, Newport.

Children: **LAMB.**

1 Maurice Chapin b. June 6, 1900. d.

HELEN BARKER

1-1-5-6-4-7-3-1.

dau. George V. & Parmelia (**Baker**) Barker.

b. d.

m. **Martin Merritt.**

Children: **MERRITT.**

1 Nettje b. d.
† 2 Robert J. b. d.

† 2 a lawyer in Claremont, N. H.

EDWARD DAY BAKER

1-1-5-6-4-7-4-4.

son James & Anna Maria (**Dimond**) Baker, of Boston, Mass.
b. Feb. 5, 1862, Waltham, Mass., d.

1st m. Nov. 27, 1884, **Esther J. McLeod**, of Waltham.

Children: **BAKER.**

1 Louise Annette b. Apr. 16, 1886. d.
2 Blanche Day b. Aug. 25, 1889. d.

2nd m. June 17, 1904, Boston, **Viola Eugenia Aiken**, dau.
Frank E. Aiken, b. July 22, 1858, New Haven, Conn.

GEORGE WAYLAND SILSBY

1-1-5-6-4-8-2-3.

son Solon & Pamela Abiah (**Chapin**) Silsby, of Claremont,
N. H.

b. Apr. 27, 1861, Claremont, d.

m. Apr. 14, 1892, Charlestown, N. H., **Etta Mary Nutting**,
of Rutland, Vt., b. Apr. 14, 1871.

Children: **SILSBY.**

1 George Frederick b. Apr. 20, 1893. d.
2 Harry Nelson b. Feb. 12, 1895. d.
3 Eunice Pamela b. Aug. 6, 1897. d.
4 Caroline Evelyn b. Jan. 5, 1909. d. Sept. 13, 1909.

HENRY AARON CHAPIN

1-1-5-6-4-9-1-2.

son Charles H. & Sarah A. (Nettleton) Chapin, of St. Louis, Mo.

b. Aug. 1, 1862, St. Louis, d.

m. Oct. 16, 1895, St. Louis, **Daisy Sandison Montgomery**,

b. Dec. 27, 1868.

Children: **CHAPIN**.

- | | | |
|------------------|-------------------|----|
| 1 Elizabeth | b. July 10, 1897. | d. |
| 2 Henry Lee | b. Apr. 12, 1899. | d. |
| 3 John Nettleton | b. Oct. 5, 1900. | d. |
| 4 Christine | b. Aug. 24, 1907. | d. |

LILLIAN MAY HALE

1-1-5-6-4-11-3-1.

dau. Rev. Albert F. & Lillian N. (Tabor) Hale.

b. Nov. 19, 1883, d.

m. Dec. 27, 1905, **Edward Williams Brooks**, of Walthamston, Eng.

Children: **BROOKS**.

- | | | |
|---------------|--------------------|----|
| 1 Lillian May | b. Sept. 26, 1906. | d. |
|---------------|--------------------|----|

WILLIAM ARMS CHAPIN, JR.

1-1-5-6-5-1-1-1.

son William Arms & Elizabeth Dorothea (Lincoln) Chapin, of Natick & Boston, Mass.

b. Nov. 22, 1855, St. Johnsbury, Vt., d.

m. May 12, 1881, **Sarah Elizabeth Wiggins**.

Children: **CHAPIN**.

- | | | |
|-----------|-------------------|----|
| † 1 Edith | b. July 30, 1882. | d. |
|-----------|-------------------|----|

† 1 graduate Smith College, 1905.

GRACE EMMA CHAPIN

1-1-5-6-5-4-4-2.

dau. Edward Dwight & Olive E. (Stanford) Chapin, of Westminster, Maryland.

b. Feb. 3, 1868, Boston, Mass., d.

m. June 22, 1887, Cincinnati, Ohio, **Robert Charles Hotson**,

b. Apr. 7, 1867, Croydon, Surrey, Eng.

Children: **HOTSON**.

- | | | |
|---------------------|-------------------|--------------------------------------|
| 1 John Robert | b. Nov. 19, 1888. | d. |
| 2 Constance Frances | b. Dec. 27, 1891. | d. July 24, 1892. |
| 3 Vera Dorothy | b. Aug. 14, 1893. | d. |
| 4 Dwight Alexander | b. Nov. 25, 1896. | d. May 6, 1909, ae. 12,
Brooklyn. |

CHARLES FREEMAN CHAPIN

1-1-5-6-5-4-4-3.

son Edward Dwight & Olive E. (Stanford) Chapin, of Houston, Tex.

b. Oct. 29, 1869, Boston, Mass., d.

m. Oct. 31, 1892, Houston, Angela Aileen Payne, of Houston, b. Oct. 25, 1875.

Children: **CHAPIN.**

- | | | | |
|---|---------------------------|--------------------|----|
| 1 | Robert Houston | b. Sept. 25, 1893. | d. |
| 2 | Ernest Edward
Dwight | b. Sept. 28, 1895. | d. |
| 3 | Charles Richard
Marion | b. May 18, 1899. | d. |
| 4 | Dorothy Aileen | b. Dec. 29, 1906. | d. |

Mrs. Chapin a descendant of General Samuel Houston.

MARY ELLA WILCOX

1-1-5-6-5-5-1-1.

dau. Daniel Wilmouth & Martha Ann (Chapin) Wilcox.

b. July 14, 1857, d.

m. July 5, 1882, Rev. Nehemiah Boynton, son Eleazor Boynton, b. 1857.

Children: **BOYNTON.**

- | | | | |
|---|------------------------|-------------------|----|
| 1 | Daniel Wilcox | b. Oct. 13, 1883. | d. |
| 2 | Edward Chad-
bourne | b. June 11, 1885. | d. |
| 3 | Morrison Russell | b. Oct. 31, 1887. | d. |
| 4 | Grace Morrison | b. Aug. 14, 1890. | d. |
| 5 | Elizabeth | b. Dec. 8, 1891. | d. |
| 6 | Marjory Lillian | b. Dec. 14, 1893. | d. |
| 7 | Nehemiah, Jr. | b. July 9, 1896. | d. |

Rev. Mr. Boynton has had pastorates at Littleton and Haverhill, Mass., Detroit, Mich., First Church and the Union Congregational Church of Boston, Mass.

LILLIAN AGNES WILCOX

1-1-5-6-5-5-1-3.

dau. Daniel Wilmouth & Martha Ann (Chapin) Wilcox.

b. July 25, 1861, d.

m. Apr. 25, 1895, Charles Edward Miller.

Children: **MILLER.**

- | | | | |
|---|--------------|-------------------|----|
| 1 | Lloyd Wilcox | b. June 27, 1896. | d. |
| 2 | Alden | b. Apr. 11, 1898. | d. |

MARION NEWELL WILCOX

1-1-5-6-5-5-1-4.

dau. Daniel Wilmouth & Martha Ann (**Chapin**) Wilcox.

b. Apr. 22, 1869, d.

m. Mch. 15, 1900, **Jonathan Monroe Gilnere**.Children: **GILNERE**.

1 Thomas Monroe b. Apr. 12, 1903. d. Sept. 16, 1903.

MARY ELLA CHAPIN

1-1-5-6-5-5-2-2.

dau. Rev. George F. & Isabelle Seaton (**Perry**) Chapin, of
Zanesville, Ohio, Saxton's River, Vt. & Raymond, Wash.b. Apr. 12, 1874, Alstead, N. H., d. Jan. 27, 1906, ae. 31,
Zanesville.m. Sept. 10, 1895, Saxton's River, **Rev. Charles Ambrose
Bowen**, b. Sept. 18, 1866, Ohio.Children: **BOWEN**.

1 Joseph Chapin b. Apr. 25, 1900. d.

2 Margaret Isabelle b. Jan. 16, 1903. d.

3 Grace Louise b. Jan. 19, 1906. d.

Mrs. Bowen graduated Wellesley College in 1895.

ALICE LOUISE CHAPIN

1-1-5-6-5-5-2-4.

dau. Rev. George Farnsworth & Isabelle Seaton (**Perry**)
Chapin, of Princeville, Ill.

b. May 27, 1882, Alstead, N. H., d.

m. Oct. 22, 1907, Saxton's River, Vt., **Edward Auten, Jr.**,
of Princeville, b. Sept. 19, 1881, Princeville.Children: **AUTEN**.

1 Robert Wilson b. June 6, 1912. d.

2 Mary Chapin b. Dec. 11, 1913. d.

Mrs. Auten studied music Wellesley College, 1901-2. Music teacher,
South Rockingham.**GEORGE FARNSWORTH CHAPIN**

1-1-5-6-5-5-3-2.

son Joseph Augustus & Julia A. (**Fay**) Chapin.

b. May 29, 1871, Medford, Mass., d.

m. Jan. 20, 1901, **Carolyn May McConnell**, of Oak Park, Ill.Children: **CHAPIN**.

1 Carolyn b. Dec. 27, 1901. d.

JOSEPH CHAPIN KIMBALL 1-1-5-6-5-5-4-2.

son Henry Martin & Ellen Elizabeth (**Chapin**) Kimball.

b. Oct. 24, 1868, d.

m. Aug. 15, 1893, Cornish, N. H., **Mary Flint Rich**, of Haverhill, Mass., b. Aug. 6, 1870.

Children: **KIMBALL**.

- 1 Marion Rich b. July 15, 1902. d.
Mr. Kimball was educated at the Newport, N. H., High School.
Went to Haverhill, Mass., in 1886. A shoe manufacturer.

FRED JASON CANDEE 1-1-5-6-5-7-1-1.

son Henry W. & Florella Narcissa (**Chapin**) Candee, of Hinsdale, Ill.

b. Oct. 4, 1857, d.

m. May 1883, **Carrie Hill**.

Children: **CANDEE**.

- † 1 Allan Harry b. Sept. 13, 1885. d.
† 2 Benjamin Steele b. Aug. 9, 1887. d.
3 Robert Chapin b. June 4, 1892. d.

† 1 graduate of Cornell University.

† 2 graduate of Madison College.

WILLIAM C. CHAPIN 1-1-5-6-6-1-2-1.

son Camillus M. & H. Eliza (**Gregory**) Chapin, of Brooklyn, & Richmond Hill, N. Y.

b. Nov. 21, 1865, Millville, N. Y., d. 1920.

m. Dec. 16, 1886, Millville, **Lydia H. Underhill**, b. Sept. 27, 1867.

Children: **CHAPIN**.

- 1 Ethel Elizabeth b. Feb. 12, 1891. d.
unn.
2 Inez Caroline b. Feb. 27, 1893. d. Oct. 11, 1897.

MIRA A. CHAPIN 1-1-5-6-6-1-4-1.

dau. Frederick Smith & Sarah A. (**Clapp**) Chapin.

b. Sept. 14, 1864, Northampton, Mass., d.

m. Sept. 10, 1891, Springfield, **Myron Emerson Chapin, D. Y. S., 1-2-4-11-2-2-11-2**, son Orlando & Martha Judd (**Bush**) Chapin, of Springfield, Mass., b. Feb. 19, 1859, Springfield.

Children: **CHAPIN**.

See male line.

HELLEN LOUISE CHAPIN

1-1-5-6-6-1-4-2.

dau. Frederick S. & Sarah A. (Clapp) Chapin.

b. July 18, 1866, d.

m. Sept. 10, 1890, **Charles Bliss Kingsley**, of Northampton,

b. Feb. 10, 1863.

Children: **KINGSLEY**.

- | | | |
|--------------------|-------------------|----|
| 1 Hellen | b. June 27, 1891. | d. |
| 2 Elizabeth Holman | b. Oct. 13, 1897. | d. |

SARAH M. CHAPIN

1-1-5-6-6-1-4-3.

dau. Frederick S. & Sarah A. (Clapp) Chapin.

b. July 30, 1868, d. Oct. 15, 1904.

m. Apr. 25, 1894, **Ralph H. Davison**, of Springfield, Mass.Children: **DAVISON**.

- | | | |
|----------------|-------------------|-------------------|
| 1 Bruce Chapin | b. Apr. 2, 1897. | d. |
| 2 Roger Clapp | b. Apr. 13, 1899. | d. Oct. 12, 1910. |

ALBERT CLARK SQUIER

1-1-5-6-6-2-1-2.

son Albert Augustus & Lucretia Morton (Chapin) Squier.

b. Feb. 14, 1836, d.

1st m. Sept. 23, 1862, **Carrie Louise Dickinson**, dau. Israel
& Caroline (Budd) Dickinson.Children: **SQUIER**.

- | | | |
|-------------------------------|--------------------|-----------------|
| * 1 Carriebell Dick-
inson | b. Nov. 30, 1863. | d. |
| * 2 Elizabeth Margretta | b. Sept. 16, 1865. | d. May 7, 1910. |
| 3 Helen unm. | b. | d. |
| * 4 Louise | b. May 12, 1873. | d. |

2nd m. Oct. 27, 1876, **Louise Smith**.Children: **SQUIER**.

- | | | |
|-----------------------|----|----|
| † 5 Ethel | b. | d. |
| † 5 m. George Potter. | | |

JOHN BENTLEY SQUIER

1-1-5-6-6-2-1-4.

son Albert Augustus & Lucretia Morton (Chapin) Squier.

b. Sept. 30, 1840, d.

m. June 27, 1866, Newark, N. J., **Adeline Woodhull Lum**,

b. Dec. 30, 1845, d. Nov. 11, 1903.

Children: **SQUIER.**

- | | | | |
|-----|-------------------|-------------------|-------------------|
| 1 | Son | b. Mch. 5, 1867. | d. Mch. 5, 1867. |
| * 2 | Ida May | b. May 18, 1868. | d. |
| 3 | Gertrude Edna | b. May 7, 1870. | d. Nov. 27, 1876. |
| * 4 | Blanche Evelyn | b. June 17, 1872. | d. |
| * 5 | John Bentley, Jr. | b. Nov. 6, 1873. | d. |

THEODORE AUGUSTUS SQUIER 1-1-5-6-6-2-1-5.

son Albert Augustus & Lucretia Morton (**Chapin**) Squier.

b. Oct. 29, 1842, d.

m. Oct. 28, 1862, **Caroline Ball.**

Children: **SQUIER.**

† 1 Alice Ball † 2 Albert 3 Susan M. unm. 4 Harold unm.

† 1 m. Charles Clifton Bradley. Three children.

† 2 m. Margaret Gordon.

EDITH ADELIA SQUIER 1-1-5-6-6-2-1-7.

dau. Albert Augustus & Lucretia Morton (**Chapin**) Squier.

b. Apr. 19, 1855, d.

m. July 7, 1880, **George L. Fielding.**

Children: **FIELDING.**

1 George 2 Roy unm. 3 Edward unm.

Mr. Fielding was Captain (Surgeon) in World War.

ANDERSON PARCEL SQUIER 1-1-5-6-6-2-1-8.

son Albert Augustus & Lucretia Morton (**Chapin**) Squier.

b. Oct. 1, 1857, d.

m. Sept. 22, 1887, **Phoebe Crane.**

Children: **SQUIER.**

1 William d. 1919. 2 Edith unm.

LOUIS CHAPIN HERRICK 1-1-5-6-7-1-6-1.

son George & Ann Eliza (**Magoon**) Herrick.

b. Apr. 17, 1854, Massilon, Ohio, d. Aug. 19, 1891, Missouri Valley.

m. Mch. 20, 1876, Butler, Ind., **Rose Belle Woodbury,**

b. June 24, 1858, d. Apr. 28, 1894, Red Cloud, Nebr.

Children: **HERRICK.**

- | | | | |
|---|----------------|-------------------|-------------------|
| 1 | Clarence Lamar | b. Nov. 7, 1878. | d. |
| 2 | Nina Frances | b. May 26, 1882. | d. |
| 3 | Florence Belle | b. Mch. 11, 1885. | d. Dec. 16, 1906. |

FLORENCE MAGOON HERRICK 1-1-5-6-7-1-6-3.

dau. George & Ann Eliza (**Magoon**) Herrick, of Warren, Mass.

b. Oct. 23, 1858, Madison, Ohio, d. 1919.

m. Oct. 20, 1886, Painesville, Ohio, **Edward James Spencer**, of Warren, son James H. & Louise (Milligan) Spencer,

b. Jan. 8, 1861, West Stockbridge, Mass.

Children: **SPENCER**.

- | | | | |
|---|-------------------|-------------------|----|
| 1 | Louise Lizzie un. | b. Dec. 1, 1890. | d. |
| 2 | Corzella Maria | b. Apr. 12, 1892. | d. |
| 3 | Edward Herrick | b. May 30, 1899. | d. |

EUGENE DE WITT HERRICK 1-1-5-6-7-1-6-4.

son George & Ann Eliza (**Magoon**) Herrick.

b. July 16, 1861, Perry, Ohio, d.

m. Jan. 1, 1884, Westfield, Mass., **Harriet E. Wood**, b. Oct. 1, 1864.

Children: **HERRICK**.

- | | | | |
|---|---------------|-------------------|----|
| 1 | Howard Eugene | b. Jan. 21, 1888. | d. |
|---|---------------|-------------------|----|

FRANCES MARY CHAPIN HERRICK 1-1-5-6-7-1-6-5.

dau. George & Ann Eliza (**Magoon**) Herrick.

b. July 15, 1864, Perry, Ohio., d.

m. July 31, 1890, Painesville, Ohio, **Fred Mason Stevens**, b. Jan. 16, 1868, Marlboro, Mass.

Children: **STEVENS**.

- | | | | |
|---|----------------------|------------------|----|
| 1 | George Viney Emerson | b. May 16, 1895. | d. |
| 2 | Fred Louis | b. May 1, 1898. | d. |

MARIA WARD CHICHESTER 1-1-5-6-7-2-3-1.

dau. Rev. Darwin & Caroline E. (**Chapin**) Chichester.

b. Jan. 13, 1851, d.

m. Mch. 2, 1892, Rochester, N. Y., His 2nd wife, **Abram Goodwin**, of Geneseo, N. Y., b. Dec. 14, 1829, d. Sept. 30, 1915.

Children: **GOODWIN**.

None.

Adopted Henry Liffard. b. Mch. 19, 1893. d.
Henry Liffard was 2nd Lieut. in Signal Corps.

REV. EDWARD LOUIS CHICHESTER 1-1-5-6-7-2-3-3.

son Darwin & Caroline E. (Chapin) Chichester, of Stockton, N. J.

b. Mch. 27, 1856, Rochester, N. Y., d.

m. Mch. 5, 1896, Brooklyn, N. Y., **Emma Elizabeth Wright**, b. Oct. 3, 1868.

Children: **CHICHESTER**.

- | | | | |
|---|------------------|-------------------|----|
| 1 | Charlotte Wright | b. Nov. 19, 1898. | d. |
| 2 | Hazel LaCount | b. Oct. 31, 1900. | d. |
| 3 | Edward Darwin | b. Oct. 22, 1902. | d. |
| 4 | Samuel Chapin | b. Mch. 6, 1905. | d. |

CHARLES DARWIN CHICHESTER 1-1-5-6-7-2-3-5.

son Darwin & Caroline Elizabeth (Chapin) Chichester, of Mount Kisco, N. Y.

b. July 11, 1860, Wolcott, N. Y., d.

m. Feb. 21, 1907, New York, N. Y., **Ethel Lindsay Cunningham**, b. Mch. 5, 1874.

Children: **CHICHESTER**.

- | | | | |
|---|--------------------|-------------------|----|
| 1 | Caroline Elizabeth | b. May 29, 1908. | d. |
| 2 | Charles Darwin | b. Feb. 17, 1910. | d. |
| 3 | Barbara | b. Mch. 14, 1912. | d. |

SUSAN SELDEN CHICHESTER 1-1-5-6-7-2-3-6.

dau. Darwin & Caroline Elizabeth (Chapin) Chichester, of Seattle, Wash.

b. Oct. 2, 1863, Burdette, N. Y., d.

m. July 2, 1890, Geneseo, N. Y., **Clarence Austin Smith, M. D.**, b. Jan. 4, 1861.

Children: **SMITH**.

- | | | | |
|---|-------------------|-------------------|----|
| 1 | Eunice Wakelee | b. Apr. 13, 1891. | d. |
| 2 | Austin Chichester | b. Apr. 22, 1893. | d. |
| 3 | Harriet Holbrook | b. May 17, 1897. | d. |
| 4 | Dwight Chichester | b. Oct. 31, 1900. | d. |

MARY DWIGHT CHICHESTER 1-1-5-6-7-2-3-7.

dau. Darwin & Caroline Elizabeth (Chapin) Chichester, of Scarsdale, N. Y.

b. June 29, 1865, Burdette, N. Y., d.

m. June 7, 1892, Rochester, N. Y., **Samuel Woolverton**, b. Mch. 27, 1864.

Children: **WOOLVERTON.**

- | | | | |
|---|------------------|-------------------|----|
| 1 | Caroline | b. May 6, 1893. | d. |
| 2 | Janet Ward | b. Jan. 24, 1897. | d. |
| 3 | Frederick Tappen | b. Nov. 16, 1899. | d. |
| 4 | Maurice | b. Aug. 6, 1907. | d. |
| 5 | Elizabeth Dwight | b. May 2, 1909. | d. |

REV. CHARLES BROOKES CHAPIN, D. D. 1-1-5-6-7-2-4-1.

son Rev. Henry Barton & Harriet (**Smith**) Chapin, of Rochester, N. Y. & South Bethlehem, Pa.

b. May 20, 1855, d.

1st m. Apr. 5, 1883, Brooklyn, N. Y., **Florence Adelaide Johnson**, of Brooklyn, b. June 13, 1858, d. May 17, 1906.

Children: **CHAPIN.**

- | | | | |
|-----|----------------|-------------------|-------------------|
| 1 | Helen Welles | b. Nov. 24, 1884. | d. Jan. 22, 1887. |
| * 2 | Francis Stuart | b. Feb. 3, 1888. | d. |
| 3 | Violet | b. Feb. 10, 1899. | d. Feb. 10, 1899. |

2nd m. July 8, 1909, **Mrs. Mary Summers Pemberton.**

Dr. Chapin is (1920) Professor of English Bible in Converse College, Spartanburg, S. C.

HENRY DWIGHT CHAPIN, M. D. 1-1-5-6-7-2-4-2.

son Henry Barton & Harriet Ann (**Smith**) Chapin, of New York, N. Y.

b. Feb. 4, 1857, Steubenville, Ohio, d.

m. June 1, 1907, **Alice Delafield**, dau. Walter & Louise (Eaton) Delafield, b. Feb. 5, 1879, Balston Spa, N. Y.

Children: **CHAPIN.**

None.

Mr. Chapin graduated Princeton A.B. '77, A.M. '85. M.D. College Physician and Surgeon (Columbia '81). He is an author and member of "Society of Colonial Wars," Century Club and many medical societies.

Mrs. Chapin was educated at St. Mary's School, Knoxville, Ill.

WILLIAM BARTON CHAPIN 1-1-5-6-7-2-4-3.

son Rev. Henry Barton & Harriet A. (**Smith**) Chapin, of New York, N. Y.

b. Mch. 19, 1863, d.

1st m. Jan. 14, 1892, **Jennie Louise Brown**, b. Mch. 1, 1866, d. July 9, 1895.

Children: **CHAPIN.**

1 Child b. d.

2nd m. Apr. 5, 1899, Eugenia Wiener. of Philadelphia.

Children: **CHAPIN.**

2 Eugenia b. Apr. 28, 1900. d.
 3 Harriet b. July 31, 1903. d.
 4 William Barton b. Apr. 4, 1905. d.

LOUIS WARD CHAPIN

1-1-5-6-7-2-4-5.

son Rev. Henry Barton & Harriet Ann (Smith) Chapin, of New York, N. Y.

b. Nov. 12, 1877, New York, d.

m. Jan. 20, 1912, New York, E. Adelaide Haight, 1-1-1-4-3-6-2-5-1-2, of New York, dau. Henry & Frances A. (Chapin) Haight, b. Sept. 17, 1875.

Children: **CHAPIN.**

None.

WILLIAM KIDD CHAPIN

1-1-5-6-7-2-5-1.

son Charles Hall & Mary Elizabeth (Kidd) Chapin, of Rochester, N. Y.

b. Mch. 14, 1857, Rochester, d. Mch. 30, 1889, Rochester.

m. Sept. 20, 1883, Rochester, Clara Louisa Pond.

Children: **CHAPIN.**

1 Eleanor Kidd b. Apr. 5, 1885. d.
 2 William Pond b. July 22, 1886. d.
 3 Helen b. Oct. 1, 1889. d.

MARY WARD CHAPIN

1-1-5-6-7-2-5-2.

dau. Charles Hall & Mary Elizabeth (Kidd) Chapin, of Rochester, N. Y. & Montclair, N. J.

b. June 5, 1859, Rochester, d.

m. Oct. 19, 1881, Rochester, William Elder Marcus, of New York, N. Y., b. 1857.

Children: **MARCUS.**

1 Eleanor Chapin b. Oct. 22, 1882. d. July 10, 1894.
 * 2 William Elder b. Sept. 1883. d.
 * 3 Chapin b. Dec. 1884. d.
 4 Dorothy b. Dec. 1889. d.

CHARLES TERRY CHAPIN

1-1-5-6-7-2-5-3.

son Charles Hall & Mary Elizabeth (**Kidd**) Chapin, of Rochester, N. Y.

b. Feb. 24, 1861, Rochester, d.

1st m. Sept. 5, 1882, Rochester, **Emily Emerson**, b. Feb. 24, 1862, d. May 24, 1885.

Children: **CHAPIN**.

* 1 Charles Hall b. May 17, 1885. d.

2nd m. Dec. 27, 1919, Rochester, **Emma S. Kern**. No issue.

Mr. Chapin was police commissioner and a member of the Park Board. President of the Chapin-Owen Co. and a member of various clubs.

EDWARD HALL CHAPIN

1-1-5-6-7-2-5-6.

son Charles Hall & Mary Elizabeth (**Kidd**) Chapin, of Geneseo, N. Y.

b. July 10, 1867, Rochester, N. Y., d.

m. Apr. 28, 1892, Geneseo, **Louise Beach**, of Geneseo, b. Nov. 8, 1871.

Children: **CHAPIN**.

† 1 Elizabeth Louise b. Feb. 15, 1893. d.

† 1 m. ——— Hopkins.

CAROLINE WISWALL HIGGINS

1-1-5-6-7-2-6-1.

dau. Rev. Corydon W. & Harriet Ward (**Chapin**) Higgins, of Aberdeen, Washington.

b. Apr. 22, 1854, Rochester, N. Y., d. Apr. 22, 1920, Aberdeen.

m. June 21, 1873, Osborn, Mo., **William O. McKinlay**, b. June 3, 1850.

Children: **McKINLAY**.

* 1 Harriet Chapin b. Mch. 16, 1874. d.

* 2 Mabel Frances b. Dec. 27, 1875. d.

* 3 Percy William b. Oct. 17, 1877. d.

* 4 Llewellyn Edward b. Sept. 8, 1879. d.

* 5 Mary Ayers b. Oct. 11, 1881. d.

* 6 William Olmstead b. Sept. 19, 1884. d.

EDWARD VANDENBERG HIGGINS 1-1-5-6-7-2-6-3.

son Rev. Corydon W. & Harriet Ward (**Chapin**) Higgins,
of San Diego, Cal.

b. Nov. 14, 1858, d.

1st m. Sept. 14, 1887, Syracuse, Kan., **Lida A. McAfee**, b.
1868, d. Mch. 30, 1894.

Children: **HIGGINS**.

1 Gladys Corynth b. Apr. 10, 1889. d.

2nd m. Nov. 9, 1895, **Alice M. McAfee**, b. 1864.

Children: **HIGGINS**.

2 Roger Chapin b. Aug. 14, 1897. d.

3 Paul Barton b. Mch. 1, 1904. d.

CHARLES CHAPIN HIGGINS 1-1-5-6-7-2-6-5.

son Rev. Corydon W. & Harriet Ward (**Chapin**) Higgins,
of Reno, Nev.

b. Aug. 11, 1863, Newfield, N. Y., d.

m. Dec. 22, 1888, Baldwin, Kan., **Blanche Barton Brelsford**,
of Kingston, Mo., b. May 27, 1869.

Children: **HIGGINS**.

1 Hazel b. Dec. 27, 1889. d. Dec. 2, 1891.

* 2 Helen Brelsford b. Dec. 26, 1892. d.

3 Winfield Charles b. Jan. 10, 1895. d.

4 Dorothy Blanche b. Jan. 14, 1897. d.

5 Virginia Chapin b. July 2, 1899. d.

EDWARD DWIGHT CHAPIN 1-1-5-6-7-4-3-4.

son Rev. Lyman Dwight & Clara Labaree (**Evans**) Chapin.
b. Nov. 12, 1870, d.

m. Aug. 9, 1898, **Eva May Brunner**, dau. Henry Clay
Brunner.

Children: **CHAPIN**.

Edward Dwight Chapin worked in the Christian Alliance Mission in
Central China from 1895-1900, after which service he became a
clergyman in Burbank, Calif.

THEODORE SHEFFIELD CHAPIN 1-1-5-6-7-4-3-7.

son Rev. Lyman & Clara Labaree (**Evans**) Chapin.

b. Apr. 25, 1876, Peking, China, d.

m. Oct. 7, 1911, Pasadena, Cal., **Katherine Maud Darling**,
dau. of Gilbert Allen & Katherine E. (Vloths) Darling,

b. Aug. 17, 1886, Ireton, Iowa.

Children: **CHAPIN.**

None.

Mr. Chapin was employed for several years in the Government Geological Survey in Arizona and Alaska.

DWIGHT CHAUNCEY CHAPIN 1-1-5-6-7-4-3-8.

son Rev. Lyman Dwight & Clara Labaree (**Evans**) Chapin.
of Santa Paula, Calif.

b. Nov. 23, 1878, Tungcho, China, d.

m. Feb. 22, 1913, Los Angeles, Calif., **Ada Nelson**, dau.
Armistead & Henrietta (Payne) Nelson, b. May 20, 1883.

Children: **CHAPIN.**

† 1 Dwight Nelson b. Mch. 11, 1914. d.

† 1 was born in Fort Defiance, Ariz.

Dwight Chauncey went to China in 1906 to the Presbyterian Mission at Pao ting fu.

WILLIAM DWIGHT VAN SCHAACK 1-1-5-6-7-4-4-1.

son Thomas Beckman & Harriet L. (**Chapin**) Van Schaack,
of Highland Park, Mich.

b. Sept. 18, 1872, Galesburg, Ill., d.

m. June 21, 1898, Galesburg, **Florence Ruth Wright**, dau.
John N. & Mary (Dean) Wright, of Galesburg, b. Mch.
2, 1876.

Children: **VAN SCHAACK.**

1 Ruth	b. Mch. 29, 1902.	d. June 22, 1907.
2 Raymond	b. Nov. 14, 1905.	d.
3 Gordon	b. Nov. 14, 1905.	d.
4 Jean	b. Feb. 16, 1909.	d. May 28, 1910.
Frances (adopted)	b. May 1, 1909.	d.

TRUMAN WARD INGERSOLL 1-1-5-6-7-7-3-1.

son Daniel Wesley & Marian Meigs (**Ward**) Ingersoll, of
St. Paul, Minn.

b. Feb. 19, 1862, d.

m. June 1895, **Bessie Kramer Hess.**

Children: **INGERSOLL.**

1 Ward H.	b. Oct. 14, 1897.	d.
2 Thaddeus	b. Dec. 5, 1899.	d.
3 Truman Howe	b. June 22, 1901.	d.

Mr. Ingersoll a writer of books of travel; explorer of the early West, and engaged in preliminary survey of the Northern Pacific R.R.

ISABEL DWIGHT INGERSOLL 1-1-5-6-7-7-3-3.

dau. Daniel Wesley & Marian Meigs (**Ward**) Ingersoll, of
Pasadena, Calif.

b. July 12, 1864, d.

m. Apr. 30, 1889, **Hanford Nicholas Lockwood**.

Children: **LOCKWOOD**.

- | | | |
|---------------------|-------------------|----|
| 1 Isabel Wildman | b. Mch. 26, 1890. | d. |
| 2 Mary Thomas | b. Sept. 8, 1891. | d. |
| 3 Marian Dwight | b. Jan. 15, 1894. | d. |
| 4 Hanford Nicholas, | b. Nov. 9, 1895. | d. |
| Jr. | | |
| 5 Gilbert Ingersoll | b. July 20, 1901. | d. |

HARRISON LYON CHAPIN 1-1-5-6-7-10-4-1.

son William Wisner & Elizabeth Gale (**Lyon**) Chapin, of
Rochester, N. Y.

b. July 5, 1878, Rochester, d.

m. Mch. 11, 1915, St. Louis, Mo., **Alline Estes**, b. Feb. 25,
1890.

Children: **CHAPIN**.

- | | | |
|----------------------|-------------------|----|
| 1 Helen Carroll | b. Oct. 29, 1916. | d. |
| 2 Harrison Lyon, Jr. | b. July 31, 1918. | d. |
| 3 John Estes | b. Aug. 24, 1919. | d. |
| 4 Alline Elizabeth | b. Feb. 14, 1921. | d. |

ELIZABETH RACHEL CHAPIN 1-1-5-6-7-10-4-2.

dau. William Wisner & Elizabeth Gale (**Lyon**) Chapin, of
Rochester, N. Y.

b. Feb. 14, 1882, Rochester, d.

m. Aug. 12, 1908, Rochester, **Ernest Lacy White**, b. Jan.
20, 1880.

Children: **WHITE**.

- | | | |
|--------------------|-------------------|----|
| 1 Elizabeth Chapin | b. Aug. 19, 1912. | d. |
| 2 Carolyn Gale | b. Jan. 3, 1914. | d. |

FANNIE GALE CHAPIN 1-1-5-6-7-10-4-3.

dau. William Wisner & Elizabeth Gale (**Lyon**) Chapin, of
Pittsford, N. Y.

b. Jan. 10, 1884, Rochester, N. Y., d.

m. Nov. 29, 1909, Rochester, **James Vick**, of Rochester, b.
Dec. 18, 1874.

Children: **VICK.**

- | | | | |
|---|--------------|-------------------|----|
| 1 | William Lyon | b. Oct. 13, 1913. | d. |
| 2 | Mary Gale | b. Dec. 24, 1919. | d. |

LOUIS WILLIAM CHAPIN

1-1-5-6-7-10-4-4.

son William Wisner & Elizabeth Gale (**Lyon**) Chapin, of Rochester, N. Y.

b. Jan. 8, 1886, Brighton, N. Y., d.

m. Feb. 28, 1911, Rochester, **Edna Crouch**, of Rochester,

b. Mch. 16, 1887.

Children: **CHAPIN.**

- | | | | |
|---|----------------|-------------------|----|
| 1 | William Crouch | b. Dec. 15, 1911. | d. |
| 2 | Dorothy Lyon | b. Mch. 3, 1915. | d. |

EDMUND LYON CHAPIN

1-1-5-6-7-10-4-5.

son William Wisner & Elizabeth Gale (**Lyon**) Chapin, of Rochester, N. Y.

b. May 25, 1888, Rochester, d.

m. Nov. 12, 1913, Rochester, **Estella Blanche Mayer**, of

Rochester, b. Mch. 13, 1892.

Children: **CHAPIN.**

- | | | | |
|---|-------------------|-------------------|----|
| 1 | Barbara Elizabeth | b. Feb. 1, 1915. | d. |
| 2 | Fannie Gale | b. Sept. 2, 1917. | d. |

MARY ELIZABETH FISHER

1-1-5-6-9-4-3-1.

daugh. Charles Ellis & Mary C. L. (**Alfred**) Fisher, of Waterloo, Iowa.

b. Jan. 27, 1866, Atkinson, Ill., d.

m. Dec. 17, 1890, Webster City, Iowa, **William Robert Cole**,

b. Feb. 3, 1863.

Children: **COLE.**

- | | | | |
|-----|-----------------|-------------------|----|
| * 1 | Harold Fisher | b. Mch. 26, 1892. | d. |
| * 2 | Charles William | b. Oct. 19, 1893. | d. |
| * 3 | Robert Alfred | b. Mch. 23, 1896. | d. |
| 4 | Donald Fisher | b. Dec. 21, 1900. | d. |

ARTHUR CHAPIN PEASE

1-1-5-6-10-1-1-3.

son C. Pitkin & Sarah Elizabeth (**Chapin**) Pease, of Lowell, Mass.

b. Feb. 21, 1865, Fulton, Ill., d. Jan. 4, 1907.

m. Nov. 23, 1897, Philadelphia, **Harriet Louise Noble**, b.

Mch. 4, 1863.

Children: **PEASE.**

- | | | | |
|---|-----------------|-------------------|----|
| 1 | Herbert Chapin | b. Jan. 4, 1899. | d. |
| 2 | William Russell | b. Oct. 23, 1900. | d. |
| 3 | Edwin Chapman | b. Mch. 11, 1903. | d. |

Mr. Pease graduate of Rockville High School and Yale Scientific Department, 1891. Postgraduate course, and took degree of Civil Engineer. He was connected with Chicago & Alton and Chic. Bur. & Quincy R.R.

ANSIL BURDETTE CHAPIN, M. D. 1-1-5-7-2-1-1-1.

son Hiram Franklin & Orphia (**Cannon**) Chapin, of Beaufort, N. C.

b. Aug. 15, 1832, Granby, Conn., d. Mch. 30, 1911, Beaufort.
1st m. June 4, 1857, Goldsboro, N. C., **Argent Elizabeth Thompson**, d. Sept. 28, 1885.

Children: **CHAPIN.**

- | | | | |
|-----|------------------|-------------------|-------------------|
| * 1 | Hiram Tarlton | b. July 30, 1858. | d. Aug. 30, 1919. |
| * 2 | John William | b. Nov. 26, 1860. | d. |
| 3 | Lillias Burdette | b. Jan. 21, 1864. | d. |

2nd m. Sept. 19, 1886, Aurora, N. C., **Elizabeth M. Jacobson**, b. 1869.

Children: **CHAPIN.**

- | | | | |
|---|----------------|-------------------|------------------|
| 4 | Ansil B. | b. Nov. 26, 1887. | d. |
| 5 | William J. | b. Aug. 6, 1892. | d. |
| 6 | Alma Elizabeth | b. Oct. 5, 1896. | d. |
| 7 | Lyzbeth | b. Apr. 5, 1900. | d. Jan. 2, 1901. |
| 8 | Harlow | b. Oct. 28, 1902. | d. |

Dr. Chapin removed to North Carolina about 1860 and was Asst. Surgeon in U. S. Service about four years during the War of Rebellion. A member county, state and national medical associations, and held many state and county offices.

ANGELINE CHAPIN 1-1-5-7-2-1-1-3.

dau. Hiram Franklin & Orphia (**Cannon**) Chapin.

b. July 11, 1836, Granby, Conn., d. May 8, 1915, East Granby, Conn.

m. Oct. 11, 1870, Granby, **Joseph Franklin Viets**, b. Feb. 27, 1827, d. Sept. 13, 1903.

Children: **VIETS.**

- | | | | |
|---|--------------|-------------------|----|
| 1 | Hiram Chapin | b. Aug. 23, 1871. | d. |
|---|--------------|-------------------|----|

SAMUEL CHAPIN

1-1-5-7-2-2-3-4.

son Clint & Elizabeth (**Hallowell**) Chapin.

b. June 9, 1834, Concord, N. H., d. Jan. 12, 1902.

m. 1854, **Sarah A. Dewey**, of Framingham.Children: **CHAPIN**.

1 Elizabeth B.

m. 1887, Thomas Brady.

SARAH EMERSON CHAPIN

1-1-5-7-2-2-9-1.

dau. Alpheus & Lucinda (**Emerson**) Chapin.

b. Mch. 18, 1838, Alstead, N. H., d. 1911, Kent, Ohio.

1st m. Dec. 15, 1853, **Horace Houghton Nash**, son David Nash, b. Mch. 2, 1834, Marlow.Children: **NASH**.

- | | | | |
|-----|-----------------|-------------------|-------------------|
| * 1 | Willard Parker | b. Mch. 28, 1854. | d. |
| 2 | Ida Caroline | b. Oct. 13, 1857. | d. |
| 3 | Frank Dennis | b. Apr. 29, 1859. | d. Aug. 16, 1861. |
| 4 | Eliza Jeannette | b. Nov. 16, 1860. | d. |

† 1 was adopted by his grandfather, Alpheus Chapin, and took the name of Willard Parker Chapin.

Sarah Emerson Chapin was divorced and married second Aug. 1866, Charles Cobb, of Corinth, N. Y.

Horace Houghton Nash married second May 18, 1869.

MARY JANE CHAPIN

1-1-5-7-2-2-9-4.

dau. Alpheus & Lucinda (**Emerson**) Chapin.

b. June 14, 1851, Alstead, N. H., d.

1st m. **James Welch**, d. Nov. 25, 1870, Gilsum, N. H., thrown from horse.Children: **WELCH**.

Probably none.

2nd m. Jan. 20, 1873, **Henry Sumner Beckwith**, son Joseph W. Beckwith, b. Dec. 26, 1849, Bennington, d. Apr. 10, 1897.

Children: **BECKWITH**.

- | | | | |
|---|--------------|-------------------|----|
| 1 | Lena C. | b. Oct. 12, 1873. | d. |
| 2 | Perley E. | b. Mch. 4, 1881. | d. |
| 3 | Archie H. | b. July 19, 1888. | d. |
| 4 | Rua Martelle | b. Apr. 18, 1894. | d. |

Three of above children have had families.

ELLEN MARIA CARPENTER 1-1-5-7-5-1-9-3.

dau. William & Abigail (**White**) Carpenter.

b. Apr. 23, 1842, d.

m. June 20, 1864, Keene, N. H., **Edward Appleton Kingsbury**, son Josiah & Sarah (Baker) Kingsbury, b. Feb. 14, 1839, Surry, N. H.

Children: **KINGSBURY**.

- | | | | |
|-----|----------------|-------------------|-------------------|
| 1 | Eddie Miles | b. Mch. 14, 1865. | d. Mch. 22, 1879. |
| † 2 | Lizzie Ellen | b. Oct. 22, 1866. | d. |
| 3 | Daughter | b. Oct. 22, 1866. | d. Oct. 31, 1866. |
| * 4 | Frank Burnside | b. Feb. 20, 1868. | d. |
| 5 | Delia Florence | b. Nov. 16, 1869. | d. |
| 6 | May Daniels | b. Aug. 7, 1871. | d. Dec. 28, 1874. |
| 7 | Charles Arthur | b. June 12, 1876. | d. |
| 8 | Bessie Elva | b. May 6, 1878. | d. |

† 2 m. Aug. 13, 1891, Clarence Adolphus Chase. Five children.

MARTHA ANN EVARDON 1-1-5-7-5-5-1-1.

dau. Ephraim Pratt & Martha Taylor (**Chapin**) Evardon, of Marlow, N. H.

b. Jan. 17, 1854, d.

m. June 6, 1871, **Edgar Cyrus Farnum**, son Heman & Lulysylvia (Lowell) Farnum, b. July 4, 1848, Marlow.

Children: **FARNUM**.

- | | | | |
|---|--------------|-------------------|----|
| 1 | Rosa Belle | b. May 22, 1872. | d. |
| 2 | Frank Eugene | b. July 1873. | d. |
| 3 | Edgar | b. Apr. 24, 1878. | d. |

ARVILLA LOUISA CHAPIN 1-1-5-7-5-6-1-2.

dau. Vestus & Martha Celia (**Olney**) Chapin, of Evart, Mich. b. Mch. 15, 1851, Climax, Mich., d. Feb. 21, 1879.

m. Mch. 14, 1873, Climax, **Alva Strong Warson**, of Evart, Served in Co. H, 8th Reg't. N. Y. Heavy Artillery, Civil War.

Children: **WARSON**.

- | | | | |
|---|------|-------------------|----|
| 1 | Lulu | b. July 23, 1874. | d. |
|---|------|-------------------|----|

FLORENCE BELLE TERRY 1-1-5-7-7-1-3-3.

dau. Jeremiah Chapin & Sarah A. (**Lazelle**) Terry, of Longmeadow, Mass.

b. May 21, 1864, Longmeadow, d.

m. Oct. 28, 1884, Longmeadow, **Everett Breckenridge Allen**, of Longmeadow, b. Mch. 10, 1861, Enfield, Conn.

Children: **ALLEN.**

- | | | | |
|-----|------------------|-------------------|-------------------|
| † 1 | Mabel Terry | b. Apr. 17, 1887. | d. |
| 2 | Daughter | b. Oct. 21, 1893. | d. Oct. 28, 1893. |
| * 3 | Ralph Chapin | b. Oct. 15, 1897. | d. |
| 4 | Florence Calista | b. July 2, 1900. | d. Dec. 7, 1900. |

† 1 m. Sept. 9, 1911, Longmeadow, Warren Rockwell Buxton, of Springfield, Mass., b. Dec. 21, 1885.

ARTHUR ORLANDO TERRY

1-1-5-7-7-1-4-1.

son Orlando & Eliza B. (Hall) Terry, of Longmeadow, Mass.

b. Oct. 17, 1844, Enfield, Conn., d. Dec. 10, 1907, Longmeadow.

m. Dec. 7, 1865, Somers, Conn., **Eunice L. Pease**, of Somers, b. Sept. 2, 1845, Somers.

Children: **TERRY.**

- | | | | |
|-----|--------------|-------------------|----|
| * 1 | Louis Arthur | b. Mch. 30, 1870. | d. |
|-----|--------------|-------------------|----|

EVERETT SYLVANUS MOODY

1-1-5-7-8-4-1-1.

son Sylvanus & Betsey Maria (Chapin) Moody.

b. Dec. 17, 1850, Bloomfield, Conn., d.

m. Dec. 12, 1877, Bunker Hill, Ill., **Mary Katherine Atchison.**

Children: **MOODY.**

- | | | | |
|-----|--------------------------------|-------------------|----|
| † 1 | Charles Everett | b. Nov. 8, 1878. | d. |
| * 2 | Irving Atchison | b. Apr. 13, 1883. | d. |
| † 1 | m. Oct. 28, 1906, Kiel, Okla., | Elsie E. Kinder. | |

FRANK DIVINELLE CHAPIN

1-1-5-7-8-4-2-1.

son Oliver Revilo & Julia Ann (Allen) Chapin, of Waterbury, Conn.

b. Feb. 18, 1850, Somers, Conn., d.

1st m. June 20, 1878, Enfield, **Julia Adelaide Bidwell**, b. July 17, 1852, Stafford Springs. d. Apr. 30, 1894, Waterbury.

Children: **CHAPIN.**

None.

2nd m. Jan. 1, 1895, Waterbury, **Lena A. Grooms**, divorced, d. Nov. 2, 1900, Waterbury.

Children: **CHAPIN.**

- | | | | |
|---|--------|-------------------|----|
| 1 | Winona | b. Oct. 17, 1896. | d. |
| 2 | Leona | b. June 14, 1899. | d. |

3rd m. Jan. 5, 1908, Waterbury, **Florence C. Sneyd.**

CARRIE ELIZA CHAPIN 1-1-5-7-8-4-5-1.

dau. Lyman Rockwood & Louisa Cooley (**Chapin**) Chapin, of Ontario, Cal.

b. Nov. 7, 1857, Chicago, d.

m. Apr. 2, 1891, Chicago, **Henry Mortimer Harris**, son Myron & Elvira (Zepp) Harris, b. Mch. 27, 1853, d. Dec. 8, 1908.

Children: **HARRIS**.

† 1 Louise Chapin b. Dec. 4, 1892. d.

† 2 Myron Russell b. Dec. 25, 1895. d.

† 1 teacher in Los Angeles kindergarten.

† 2 graduated University of California, 1920.

EDWARD BEARDSLEY CHAPIN 1-1-5-7-8-4-5-3.

son Lyman R. & Louisa Cooley (**Chapin**) Chapin, of Ontario, Calif.

b. May 19, 1862, Chicago, d. Feb. 19, 1924.

m. Feb. 26, 1901, Berwyn, Ill., **Mary Eliza Lyman**, dau. Micah Jones & Eliza Jane (Ward) Lyman, b. July 25, 1870.

Children: **CHAPIN**.

1 Helen Elizabeth b. Sept. 3, 1902. d.

SARAH ELIZABETH CHAPIN 1-1-5-8-2-3-1-1.

dau. Ethan Chapman & Mary Ann (**Hascall**) Chapin.

b. Feb. 26, 1855, Brant, N. Y., d.

m. Mch. 28, 1886, Okemos, Mich., **William Nathan Wever**, d. Oct. 4, 1907.

Children: **WEVER**.

1 Mary Belle b. Apr. 24, 1887. d. Dec. 31, 1887.

2 Maud Eliza b. Apr. 27, 1889. d. Mch. 27, 1890.

† 3 William Norman b. Nov. 12, 1891. d.

4 Son b. Aug. 10, 1894. d. Aug. 14, 1894.

† 3 m. May 4, 1913, Hazel Hatch. Have son Richard Alvin Wever, b. June 9, 1914.

NORMAN ELIAS CHAPIN 1-1-5-8-2-3-1-2.

son Ethan Chapman & Mary Ann (**Hascall**) Chapin, of Richland, Mich.

b. May 31, 1858, Brant, N. Y., d.

m. Oct. 1, 1882, Hickory Corners, Mich., **Lettie Searles**, b. June 7, 1861.

Children: **CHAPIN.**

- | | | | |
|-----|--------------------------|--------------------|----|
| * 1 | Lena Belle | b. July 4, 1883. | d. |
| * 2 | Homer Searles | b. May 17, 1885. | d. |
| * 3 | Mary Evelyn | b. Mch. 8, 1887. | d. |
| * 4 | Howard Alvinza
(M.D.) | b. Mch. 27, 1890. | d. |
| 5 | Boyd Ethan | b. Feb. 11, 1892. | d. |
| 6 | Floyd Gilbert
(M.D.) | b. Feb. 11, 1892. | d. |
| 7 | Stewart N. (M.D.) | b. Jan. 16, 1894. | d. |
| * 8 | Gladys Olive | b. May 11, 1896. | d. |
| 9 | Louise Sarah | b. Sept. 14, 1898. | d. |
| 10 | Merle Walter | b. July 9, 1900. | d. |
| 11 | Norman David | b. Sept. 12, 1902. | d. |

NORMA HALL CHAPIN

1-1-5-8-2-3-2-3..

dau. Norman Jay & Eliza Jane (**Hall**) Chapin, of Akron, Ohio.

b. May 16, 1894, Cincinnati, Ohio, d.

m. June 12, 1916, **Paul W. Wissing.**

Children: **WISSING.**

- | | | | |
|---|----------------|--------------------|----|
| 1 | William Chapin | b. Sept. 12, 1918. | d. |
| 2 | Paul Randolph | b. Nov. 13, 1920. | d. |

REV. MARTIN EVARTS CADY, D. D.

1-1-5-9-1-1-3-1..

son Gardner Charles & Eliza Laurens (**Everts**) Cady.

b. May 12, 1846, Middlebury, Vt., d. 1922.

m. July 26, 1871, **Helen Louise Howard**, dau. Rev. William B. Howard of Lowell, Mass., b. July 29, 1845, Lowell.

Children: **CADY.**

- | | | | |
|-----|----------------|--------------------|-------------------|
| 1 | Carl Howard | b. Dec. 18, 1873. | d. May 30, 1874. |
| † 2 | Frank William | b. Sept. 12, 1877. | d. |
| 3 | Luke Hitchcock | b. Dec. 18, 1881. | d. Jan. 14, 1882. |
| * 4 | Gilbert Harvey | b. Dec. 18, 1882. | d. |
| 5 | Ruth | b. Apr. 3, 1887. | d. |
- † 2 m. June 30, 1909, A. Maria Kingsbury, b. Nov. 2, 1885, De Land, Fla.
 Frank William Cady graduated Middlebury College, 1899.
 Rev. Mr. Cady graduated Middlebury College, 1869, A.B., A.M. and D.D. 1889.

CHARLES GARDNER CADY

1-1-5-9-1-1-3-2.

son Gardner Charles & Eliza Laurens (**Everts**) Cady.

b. Apr. 26, 1849, d.

m. Jan. 5, 1870, **Olive A. Kelley**, dau. Elisha J. & Maria O. Kelley, b. May 22, 1851, Danby, Vt.Children: **CADY**.

- | | | | |
|-----|-----------------|-------------------|-------------------|
| * 1 | Alice Eliza | b. June 17, 1871. | d. |
| * 2 | Willis Elihu | b. Nov. 21, 1872. | d. |
| † 3 | Frank Walter | b. July 12, 1874. | d. |
| * 4 | Bernice Estella | b. Apr. 16, 1878. | d. |
| 5 | Charles | b. Oct. 4, 1875. | d. Dec. 30, 1875. |
| * 6 | Bertha Electa | b. Sept. 6, 1880. | d. |
| 7 | Eunice | b. July 2, 1892. | d. |
| 8 | Harriet Gardner | b. May 16, 1893. | d. |

† 3 m. Oct. 7, 1908, Anna M. Wood, Brookline, Mass. Resides Brighton, Mass.

REV. HENRY OLIN CADY

1-1-5-9-1-1-3-5.

son Gardner Charles & Eliza Laurens (**Everts**) Cady, of Evanston, Ill.

b. Sept. 12, 1857, d. Nov. 2, 1916.

m. June 11, 1894, **Hattie Yates**, dau. Alphonse B. & Marcy (Hall) Yates, b. July 30, 1867, Fayette, Iowa, d. Nov. 2, 1916.Children: **CADY**.

- | | | | |
|---|-------------|-------------------|----|
| 1 | Helen Mary | b. Oct. 4, 1898. | d. |
| 2 | Donald Olin | b. Dec. 28, 1903. | d. |

Rev. Mr. Cady was a missionary for 18 years—a pioneer in West China where he suffered great hardship. His two children were born in China.

WILLIS NOBLE CADY

1-1-5-9-1-1-3-6.

son Gardner Charles & Eliza Laurens (**Everts**) Cady, of Middlebury, Vt.

b. Aug. 7, 1860, d.

m. June 16, 1886, **Martina S. Hammond**.Children: **CADY**.

- | | | | |
|---|---------------|-------------------|-------------------|
| 1 | Ralph Hammond | b. Aug. 29, 1891. | d. Mch. 24, 1892. |
| 2 | Eliza | b. Apr. 18, 1893. | d. |
| 3 | Mildred | b. Oct. 4, 1897. | d. |

REV. GILBERT EVERTS CADY 1-1-5-9-1-1-3-8.

son Gardner Charles & Eliza Laurens (**Everts**) Cady, of
Central Bridge, N. Y.

b. Aug. 8, 1868, d.

m. Mch. 27, 1895, **Lillace Meader**, dau. Denis E. & Angelia
(Colby) Meader, b. Apr. 3, 1873, Lincoln, Vt.

Children: **CADY**.

1 Howard Meader b. Apr. 29, 1896. d.

2 Marjorie b. Apr. 5, 1900. d.

JOHN MOSELEY WEEKS EVERTS 1-1-5-9-1-4-9-8.

son Charles Elisha & Rebecca A. (**Boardman**) Everts, of
West Lynn, Mass.

b. Sept. 29, 1869, Salisbury, Vt., d.

m. Apr. 16, 1901, Boston, Mass., **Mabel Evangeline Sears**,
dau. Madison Eleazer & Nellie Maria (Pope) Sears, b.
May 22, 1872.

Children: **EVERTS**.

None.

ELIZABETH JANE EVARTS 1-1-5-9-1-7-9-1.

dau. William Henry & Nancy (**Allison**) Evarts, of Salina,
Kan.

b. Mch. 1, 1842, Waterford, Ohio, d. Feb. 7, 1920, Salina.

m. Dec. 13, 1867, Waterford, **Daniel Sapp Lusaddar**, son
Lewis & Susannah (Musick) Lusaddar, b. Apr. 4, 1841,
d. June 28, 1911, Arlington National Cemetery.

Children: **LUSADDAR**.

1 Grant b. Dec. 28, 1868. d.

† 2 Gladys Evarts b. Sept. 29, 1870. d.

† 2 m. Mch. 15, 1906, Salina, Kan., David Hill, son John & Agnes
(Cooper) Hill, of Abilene, Kan., b. Dec. 28, 1872. No children.

HARRIET ELIZABETH CHAPIN 1-1-5-10-3-2-1-1.

dau. Henry & Caroline T. (**Child**) Chapin, of Brooklyn,
N. Y.

b. Feb. 26, 1840, Salisbury, Conn., d. Oct. 1913,
Brooklyn.

m. Apr. 15, 1863, Brooklyn, **Theodore Dana Boughton**, of
Danbury, Conn., b. Jan. 21, 1837, d. Jan. 18, 1914.

Children: **BOUGHTON**.

Two children died in infancy.

HENRY CHAPIN, JR. 1-1-5-10-3-2-1-2.

son Henry & Caroline T. (Child) Chapin.

b. July 2, 1842, Chapinville, Conn., d. Oct. 7, 1909, Brooklyn, N. Y.

m. Apr. 8, 1868, Brooklyn, **Martha E. Reicks**, b. Dec. 12, 1844, Georgia, d. Aug. 21, 1920.

Children: **CHAPIN.**

- | | | | |
|-----|----------------------|--------------------|-------------------|
| 1 | Matilda Reicks unnm. | b. Sept. 17, 1869. | d. |
| 2 | Caroline unnm. | b. Jan. 18, 1872. | d. Oct. 14, 1918. |
| † 3 | Harriet | b. Oct. 24, 1877. | d. |
- † 3 m. Charles Elisha Baker. No issue.
 Mr. Chapin was banker. Vice-President Bank of North America, New York City.

MARY LOUISE CHAPIN 1-1-5-10-3-2-1-3.

dau. Henry & Caroline T. (Child) Chapin, of New Haven, Conn.

b. July 1, 1846, Canaan, Conn., d.

m. Oct. 13, 1868, Brooklyn, N. Y., **John Stillwell Griggs**, of Matewan, N. J., b. Jan. 20, 1843.

Children: **GRIGGS.**

- | | | | |
|-----|-----------------------|-------------------|--------------------------|
| † 1 | John Stillwell | b. June 5, 1870. | d. |
| 2 | Caroline Chapin unnm. | b. Apr. 25, 1872. | d. |
| 3 | Louise Alice unnm. | b. Feb. 4, 1875. | d. |
| 4 | Mary Chapin unnm. | b. July 18, 1877. | d. |
| 5 | Elizabeth Wesley | b. Nov. 14, 1878. | d. 1906, ae. 27. |
| 6 | Alice Kitchell | b. Oct. 1, 1881. | d. Apr. 5, 1901, ae. 19. |
| 7 | Harriet | b. Aug. 20, 1884. | d. Sept. 1884. |
| † 8 | Charles Wesley | b. June 27, 1886. | d. |
- † 1 m. Apr. 12, 1898, Middletown, Conn., May Katherine Van Benschoten, b. May 11, 1873. Had two children.
- † 8 m. June 27, 1916, Syracuse, N. Y., Elsie Soderholm, b. Nov. 24, 1885.

ELISHA STERLING CHAPIN 1-1-5-10-3-2-1-4.

son Henry & Caroline T. (Child) Chapin, of New York, N. Y. & Lakeville, Conn.

b. Feb. 29, 1848, East Canaan, Conn., d. Jan. 11, 1917, Lakeville.

m. May 5, 1870, Brooklyn, N. Y., **Laura Catherine Shaw**, b. Nov. 19, 1848, d. Mch. 20, 1915.

Children: **CHAPIN.**

- * 1 Henry Sterling b. Feb. 16, 1871. d.
- * 2 Laura Harris b. July 29, 1875. d.
- * 3 Elisha Sterling, Jr. b. Feb. 29, 1884. d.
- * 4 Lida Frances b. Sept. 8, 1885. d.

Elisha S., Jr., was born leap year, the same as his father, both on the 29th of February, the ninth birthday of the father.

Mr. Chapin was a singer of marked distinction in New York and Brooklyn churches and prominent in Littlefield County Choral Union.

GILBERT GRANGER CHAPIN 1-1-5-10-3-2-1-5.

son Henry & Caroline T. (Child) Chapin, of Tacoma, Wash & New Brighton, Staten Island, N. Y.

b. Jan. 14, 1851, Canaan, Conn., d. May 1909, Lakeville, Conn.

m. Oct. 1884, **Mary E. Eagle**, of Chicago, Ill.

Children: **CHAPIN.**

- † 1 Gilbert Elliot 2 Henry Eagle 3 James Paul Marie 4 Margaret Frances

† 1 is connected with Federal Reserve Bank, New York City, 1923.

CHARLES WESLEY CHAPIN 1-1-5-10-3-2-1-6.

son Henry & Caroline T. (Child) Chapin, of New London & Norwich Town, Conn.

b. Nov. 6, 1853, Salisbury, Conn., d. June 9, 1918, Norwich, Conn.

1st m. Sept. 20, 1876, **Anne Waterman Hopson**, of New London, b. May 2, 1853, d. Nov. 27, 1887.

Children: **CHAPIN.**

- 1 Elma Swift d. Aug. 10, 1877. d.
- † 2 Henry Morton b. Oct. 11, 1878. d. July 9, 1920.
- 3 George Hopson b. Jan. 17, 1881. d. Aug. 6, 1881.

† 2 m. 1st Susan Chappell—divorced—no children. 2nd Mabel MacAllison, Oct. 22, 1915. Resides Philadelphia, Pa.

2nd m. Jan. 1, 1890, **Julia Frances Hopson**, sister of 1st wife, b. Sept. 16, 1858, d. Apr. 22, 1899, New London.

Children: **CHAPIN.**

- 4 Anne Hopson b. Jan. 17, 1891. d.
- * 5 Charles Graham b. Oct. 19, 1893. d.
- 6 Robert Mills b. Feb. 27, 1897. d.

3rd m. July 23, 1902, New London, **Sarah Whitney Learned**,
 b. June 25, 1864, Plymouth, Conn.

Children: **CHAPIN**.

7 Margaret Learned b. Mch. 31, 1904. d.

ANDREW ABIEL CHAPIN

1-1-5-10-3-2-2-3.

son Elisha Sterling & Almira (**Bryan**) Chapin, of Canaan,
 Four Corners, Conn.

b. Mch. 18, 1858, d. 1893.

m. **Harriet Warner**, dau. Henry L. Warner.

Children: **CHAPIN**.

* 1 Henry Warner b. July 25, 1882. d.

* 2 Arthur Sterling b. Nov. 18, 1884. d.

† 3 Douglas Bryant b. Oct. 17, 1886. d.

† 3 m. Toledo, Ohio, Ethel Stoel. No children. Residence So. Clinch-
 field, Va.

WILLIAM STERLING GRANGER

1-1-5-10-3-2-3-2.

son Gilbert Lawrence & Harriet Alma (**Chapin**) Granger,
 of Chicago.

b. Nov. 12, 1857, d.

m. May 19, 1886, **Marion Gates**, dau. James Proctor &
 Catherine B. (Taylor) Gates, of Troy, N. Y., b. May 22,
 1858.

Children: **GRANGER**.

None.

Mr. Granger an architect.

LUCINDA RUTH STERLING

1-1-5-10-3-3-2-1.

dau. George W. & Ruth Ann (**Chapin**) Sterling.

b. July 12, 1842, d.

1st m. **John C. Holley**.

Children: **HOLLEY**.

1 Alexander S. b. May 3, 1864. d.

2 John C. b. 1866. d.

2nd m. **J. Frank Hull**.

MARY ELEANOR JEWELL

1-1-5-10-3-4-1-3.

dau. Henry Chapin & Mary Ann (**Russell**) Jewell.

b. July 3, 1842, Canaan, N. Y., d.

m. Oct. 18, 1864, Oshkosh, Wis., **Edgar Philetus Sawyer**,

b. Dec. 4, 1842, Crown Point, N. Y.

Children: **SAWYER.**

- * 1 Maria Melvina b. July 18, 1865. d.
 * 2 Philetus Horace b. Oct. 25, 1874. d.

CORNELIA FRANCES DUTCHER 1-1-5-10-3-4-6-1.

dau. John Ashley & Annette (**Edwards**) Dutcher.
 b. d.

m. Oct. 11, 1877, **Henry Belcher Goodrich**, of Milwaukee, Wis., son Timothy W. & Gertrude Goodrich, b. Dec. 16, 1852.

Children: **GOODRICH.**

- 1 Cornelia Frances b. d.
 2 John Dutcher b. Dec. 19, 1879. d.

JUDGE WILLIAM WHITING CHAPIN 1-1-5-10-4-1-1-4.

son William Morgan & Elizabeth (**Carr**) Chapin.
 b. Jan. 2, 1862, Buffalo, N. Y., d.
 m. Oct. 12, 1897, **Florence Collier**, of Detroit.

Children: **CHAPIN.**

- 1 **Margurite** b. Sept. 1898. d.
 2 **Elizabeth Adelaide** b. Mch. 1901. d. 1920.
 3 **William Whiting** b. Dec. 4, 1903. d. 1906.
 4 **Florence Collier** b. Sept. 16, 1906. d.
 5 **Donald Merrill** b. Mch. 20, 1908. d.

Judge Chapin graduated from Michigan University; studied law and became Judge and an active and honored citizen of Detroit.

MARY GRANGER 1-1-5-10-4-4-1-1.

dau. Warren & Mary (**Norton**) Granger, of St. Paul, Minn.
 b. Nov. 22, 1840, Buffalo, N. Y., d.
 m. Feb. 18, 1869, **Lyman D. Hodge**, son Benjamin & Eliza (Patton) Hodge, b. Nov. 1, 1835, Black Rock, Buffalo.

Children: **HODGE.**

- † 1 Benjamin b. Mch. 5, 1871. d.

† 1 was a Yale student.
 Mr. Hodge was a capitalist.

WILLIAM HARRISON GRANGER 1-1-5-10-4-4-1-4.

son Warren & Mary (**Norton**) Granger, of Buffalo, N. Y.
 b. Aug. 5, 1846, Buffalo, d.
 m. July 5, 1880, **Frances E. Talbot**, b. Dec. 12, 1861.

Children: **GRANGER.**

- 1 Anna Mildred b. June 8, 1883. d.

WALTER NORTON GRANGER 1-1-5-10-4-4-1-6.

son Warren & Mary (**Norton**) Granger, of North Yakima, Wash.

b. Mch. 4, 1855, Buffalo, d.

m. June 2, 1891, North Yakima, **Maud Thomas**, dau. James H. Thomas, b. Jan. 1, 1872, Plattsburg, Mo.

Children: **GRANGER**.

1 **Walter Norton** b. Feb. 28, 1892. d.

Mr. Granger organized 1890 a company for irrigation, and it owned several hundreds of thousands of acres of land.

MARY C. BEARD 1-1-5-10-4-6-2-1.

dau. Daniel C. & Jeanette (**Burton**) Beard, of Buffalo, N. Y.

b. Jan. 10, 1839, d.

m. Sept. 3, 1868, **Lieut. George P. Thyng**, of the U. S. Army, b. Sept. 23, 1839, Laconia, N. H., d. Nov. 30, 1876.

Children: **THYNG**.

1 **Florence H.** b. May 16, 1874. d.

GEORGE C. BEARD 1-1-5-10-4-6-2-2.

son Daniel C. & Jeanette (**Burton**) Beard, of Beloit, Wis.

b. Feb. 7, 1840, d.

m. Nov. 26, 1861, **Belle Randolph**.

Children: **BEARD**.

1 **Daniel C.** b. Sept. 8, 1863. d.

* 2 **George** b. Dec. 17, 1864. d.

† 3 **Jeanette** b. Aug. 14, 1866. d.

4 **Harry** b. July 14, 1874. d.

5 **Arthur** b. June 1877. d.

6 **Walter** b. Mch. 1879. d.

† 3 m. June 5, 1888, **Leonard W. Miller**, of Beloit, Wis. No children.

LILLIAN GREGORY TAYLOR 1-1-5-10-9-3-2-4.

dau. Barton Stout & Marietta (**Rowland**) Taylor, of Hancock, Mich.

b. Mch. 11, 1853, Northville, Mich., d.

m. Sept. 6, 1876, Corunna, Mich., **Charles Augustus Wright**, of Hartford, Conn., b. Dec. 4, 1854, d. May 17, 1911.

Children: **WRIGHT.**

- | | | | |
|---|------------------|--------------------|----|
| 1 | Charles Augustus | b. Oct. 15, 1878. | d. |
| 2 | Edith Emily | b. Sept. 28, 1881. | d. |
| 3 | Rowland Gregory | b. Feb. 12, 1888. | d. |
| 4 | Gerald Lockwood | b. Jan. 2, 1890. | d. |

PHEBE ADELAIDE HOLLISTER 1-1-5-10-10-2-1-1.

dau. Henry Reed & Charlotte (Pond) Hollister.

b. Nov. 27, 1847, d.

m. Sept. 24, 1867, **Howard Augustus Parmelee.**

Children: **PARMELEE.**

- | | | | |
|-----|-----------|-----------------|----|
| * 1 | Charlotte | b. May 9, 1871. | d. |
|-----|-----------|-----------------|----|

CHARLES H. HALL 1-1-5-10-10-2-2-3.

son Jarvis A. & Chloe Maria (Hollister) Hall.

b. July 14, 1850, d.

m. Mch. 28, 1883, **Lizzie B. Smith.**

Children: **HALL.**

- | | | | |
|---|-----------------|-------------------|-------------------|
| 1 | Edwin Hollister | b. July 23, 1884. | d. July 19, 1903. |
| 2 | Lawrence M. | b. Mch. 8, 1891. | d. |
| 3 | Catherine Maria | b. Jan. 19, 1896. | d. In infancy. |

PHEBE ELIZABETH HOLLISTER 1-1-5-10-10-2-3-1.

dau. Ely Treat & Mary E. (Pitts) Hollister.

b. June 12, 1866, d.

m. Sept. 18, 1889, **Charles H. Wilson.**

Children: **WILSON.**

- | | | | |
|---|-----------------|-------------------|----|
| 1 | LeRoy | b. July 6, 1890. | d. |
| 2 | Margaret Helen | b. Apr. 5, 1894. | d. |
| 3 | Virginia Phoebe | b. July 30, 1898. | d. |

CHARLES REED WHEELER 1-1-5-10-10-2-4-1.

son Hiram Dorr & Sarah Emily (Hollister) Wheeler.

b. Nov. 9, 1868, Rochester, N. Y., d. Nov. 30, 1899, Cambridge, Mass.

m. Apr. 1895, **Grace Maud Stetson**, dau. Alex & Ellen (Parens) Stetson, b. Nov. 7, 1875.

Children: **WHEELER.**

- | | | | |
|---|--------------|-------------------|----|
| 1 | Sarah Reed | b. Jan. 11, 1897. | d. |
| 2 | Adelaid Ruth | b. Nov. 7, 1898. | d. |

CLARA CHAPIN

1-1-5-10-12-6-1-1.

dau. Frank Smith & Clara (**Hawes**) Chapin, of So. Pasadena, Cal.

b. May 29, 1870, East Bloomfield, N. Y., d.

m. June 30, 1894, San Francisco, Cal., **Oliver Cram Conley**,

b. May 18, 1867.

Children: **CONLEY**.

- | | | | |
|---|-----------------|-------------------|----|
| 1 | William Merrill | b. Nov. 13, 1899. | d. |
| 2 | Leland Hawes | b. Jan. 24, 1907. | d. |

ALLA FRANCES CHAPIN

1-1-5-10-12-6-1-2.

dau. Frank Smith & Clara (**Hawes**) Chapin, of Pasadena, Cal.

b. Mch. 12, 1873, San Francisco, Cal., d.

m. Aug. 30, 1899, Rochester, N. Y., **John Bradford Losey**,

b. Oct. 16, 1860.

Children: **LOSEY**.

- | | | | |
|---|-----------------|-------------------|----|
| 1 | Theodore Chapin | b. Oct. 10, 1900. | d. |
| 2 | Grace Marie | b. Jan. 20, 1910. | d. |

VERNA IRENE CHAPIN

1-1-5-10-12-6-1-3.

dau. Frank Smith & Anna (**Hurlburt**) Chapin, of Cleveland, Ohio.

b. Mch. 1, 1887, Mason City, Iowa, d.

m. July 18, 1911, Mason City, **Roy Edwin Whitney**, b. July 18, 1886.

Children: **WHITNEY**.

- | | | | |
|---|---------------|--------------------|----|
| 1 | Eugene Chapin | b. Aug. 26, 1913. | d. |
| 2 | Marian | b. Oct. 8, 1916. | d. |
| 3 | Donald Roy | b. Sept. 23, 1920. | d. |

HORACE NATHANIEL GILBERT

1-1-5-11-2-1-1-5.

son Hiram & Lucy (**Harrington**) Gilbert.

b. June 30, 1829, Gilbertville, now Gilberts Mills, N. Y., d.

m. 1881, **Caroline Gardner**, a native of Fulton, b. 1857.

Children: **GILBERT**.

- | | | | |
|---|------------|------------------|----|
| 1 | Barbara F. | b. Oct. 1, 1894. | d. |
|---|------------|------------------|----|

GERTRUDE LOUISE CHAPIN

1-1-5-11-6-1-3-1.

dau. Charles P. & Mrs. Jennie L. (**Nash**) (**Hobson**) Chapin, of Orange, Mass.

b. Aug. 31, 1884, Springfield, Vt., d.

m. Feb. 17, 1902, **Lewis King**.

Children: **KING.**

- | | | | |
|---|------------------|-------------------|----|
| 1 | Minnie Josephine | b. Apr. 12, 1903. | d. |
| 2 | Leah | b. Dec. 26, 1908. | d. |

ARTHUR EDWARD CHAPIN

1-1-5-11-6-1-3-2.

son Charles P. & Mrs. Jennie L. (Nash) (Hobson) Chapin,
of Athol, Mass.

b. May 13, 1888, Springfield, Vt., d.

m. Feb. 7, 1906, **Rosaleen May Emmett.**

Children: **CHAPIN.**

- | | | | |
|---|-----------------|------------------|----|
| 1 | Ethel Elizabeth | b. Aug. 5, 1907. | d. |
| 2 | Charles William | b. May 10, 1910. | d. |

HERBERT OREN MUNGER

1-1-5-11-7-3-2-3.

son Julius Elias & Rebecca (Belding) Munger.

b. Apr. 29, 1861, Fulton, N. Y., d.

m. Sept. 14, 1887, Waltham, Mass., **Helen Marr Smith.** dau.

Edwin R. & Helen A. Smith, b. Mch. 31, 1868, Deering,
Me.

Children: **MUNGER.**

- | | | | |
|---|-------------|-------------------|-----------|
| 1 | Adelaide R. | b. Jan. 11, 1889. | d. Young. |
| 2 | Herbert E. | b. May 29, 1890. | d. |
| 3 | Lilla | b. Nov. 24, 1900. | d. |

MIRIAM LELAND SHELDON

1-1-7-3-3-7-3-8.

dau. William & Catherine (Williams) Sheldon.

b. Oct. 14, 1862, d.

m. Jan. 17, 1884, **Edward H. Hollister,** of Guilford, Conn.

Children: **HOLLISTER.**

Adopted Edward b. Mch. 19, 1854. d. Oct. 21, 1880.

He was son of Charles S. Williams & Mary Sheldon (1-1-7-3-3-1-2).

JOHN SHELDON

1-1-7-3-3-7-5-2.

son George & Susan (Stearns) Sheldon, of Guilford, Conn.

b. Feb. 13, 1848, d.

m. Oct. 24, 1871, **Ellen Louise Arms,** dau. George A. Arms,
of Guilford.

Children: **SHELDON.**

- | | | | |
|---|--------------|-------------------|----|
| 1 | George Arms | b. July 16, 1872. | d. |
| 2 | Jennie Belle | b. June 1, 1875. | d. |
| 3 | John | b. Nov. 15, 1878. | d. |

ANN CATHERINE ANDERSON 1-1-7-5-3-8-8-5.

dau. Major William Wallace & Mary Virginia (**Childs**) Anderson, of Hill Crest Plantation, Stateburg, S. C.

b. Oct. 8, 1864, Fayetteville, Arsenal, N. C., d.

m. Feb. 14, 1889, Stateburg, **William Leonidas Saunders**, son of Dr. Swepson Harrison & Harriet Rebecca (McCall) Saunders, b. Dec. 14, 1857.

Children: **SAUNDERS**.

- | | | | |
|-----|------------------|-------------------|------------------|
| * 1 | Mary Virginia | b. Dec. 19, 1889. | d. |
| 2 | William Harrison | b. June 20, 1892. | d. Nov. 5, 1919. |
- (Maj.)

CHARLOTTE SMITH EDWARDS 1-1-8-1-1-2-6-4.

dau. Dr. Elisha & Eunice (**Lombard**) Edwards, of Springfield, Mass.

b. Jan. 28, 1828, Springfield, d. Jan. 12, 1916, Springfield.

m. Nov. 28, 1848, Springfield, **Benjamin F. Warner**, 1-7-3-11-2-1-1-1, son Thomas & Sarah (Hartuncks) Warner, of Springfield, b. July 6, 1820, d. July 12, 1862, Hartford, Conn.

Children: **WARNER**.

See male line.

WILLIAM EDWARDS 1-1-8-1-1-2-6-5.

son Dr. Elisha & Eunice (**Lombard**) Edwards, of Cleveland, Ohio.

b. June 6, 1830, Springfield, Mass., d. Sept. 21, 1898, Cleveland.

m. Clarence, N. Y., **Lucia Ransom**, d. Nov. 12, 1914.

Children: **EDWARDS**.

- | | | | |
|-----|-------------|-------------------|------------------------------|
| * 1 | Clarence R. | b. Jan. 1, 1859. | d. |
| 2 | Harry R. | b. Dec. 25, 1861. | d. Jan. 13, 1919, Cleveland. |
| † 3 | Lucia R. | b. June 18, 1868. | d. |

† 3 m. Charles A. Otis, of Cleveland.

BURT GREEN WILDER 1-1-8-1-4-6-2-2.

son David & Celia C. (**Burt**) Wilder, of Ithaca, N. Y.

b. Aug. 11, 1841, d.

m. May 9, 1868, **Sarah C. Nichols**, b. June 23, 1846.

Children: **WILDER.**

1 Ruth	b.	1869.	d.	1870.
2 Mary	b.	July 22, 1871.	d.	
3 Bertha	b.	Sept. 22, 1874.	d.	

EDWARD WILDER

1-1-8-1-4-6-2-3.

son David & Celia C. (**Burt**) Wilder, of Topeka, Kansas.

b. Sept. 4, 1843, d.

m. Dec. 29, 1868, **Mary C. Scott**, b. May 16, 1843.Children: **WILDER.**

1 Mabel Scott	b.	Nov. 10, 1869.	d.	
2 Edward Twichell	b.	Sept. 23, 1872.	d.	
3 Walter Robb	b.	June 17, 1874.	d.	

JOHN WILDER

1-1-8-1-4-6-2-4.

son David & Celia C. (**Burt**) Wilder, of Boston, Mass.

b. Aug. 29, 1845, d.

m. Mch. 16, 1868, **Marcia Kew Webb**, b. Dec. 14, 1848, Isle of Wight, Eng.Children: **WILDER.**

1 John R.	b.	Apr. 22, 1870.	d.	
2 Alexander	b.	May 30, 1873.	d.	Aug. 18, 1878.
3 Marcia	b.	May 30, 1873.	d.	
4 Harold	b.	May 14, 1876.	d.	

PERLEY FRANKLIN SLATER

1-1-8-4-5-11-5-3.

son Benjamin Franklin & Selina Garret (**Williston**) Slater, of Cataumet, Mass.

b. Oct. 8, 1850, Taunton, Mass., d.

m. Mch. 1, 1870, Taunton, **Alice Isabel Deane**. dau. James Madison & Maria (Hathaway) Deane, b. Mch. 8, 1852.Children: **SLATER.**

1 Frank Williston	b.	Sept. 8, 1871.	d.	Sept. 12, 1877.
2 George Raymond	b.	Jan. 31, 1873.	d.	
3 Alice May	b.	May 7, 1877.	d.	Sept. 13, 1877.
† 4 Anne Maria	b.	Feb. 2, 1879.	d.	

† 4 m. Nov. 28, 1912, Cataumet, Mass., Rudolph Otto Bothfeld, b. Aug. 30, 1882.

MARY PAMELIA RICH

1-1-8-4-5-11-6-4.

dau. Samuel Wharf & Pamela Chapin (**Williston**) Rich.
 b. Oct. 9, 1851, Boston, d. July 17, 1921, Attleboro, Mass.
 m. May 25, 1871, Sharon, Mass., **Horace Richards Holbrook**,
 son of William P. and Fanny (Richards) Holbrook, b.
 Mch. 3, 1849, Braintree, Mass.

Children: **HOLBROOK.**

- | | | | |
|-----|--------------------|-------------------|-------------------|
| * 1 | Alice Rich | b. Apr. 24, 1874. | d. |
| 2 | Elizabeth Richards | b. Jan. 15, 1877. | d. |
| † 3 | Clarence Alfred | b. Nov. 30, 1879. | d. |
| 4 | Marion Pamela | b. Nov. 9, 1881. | d. Dec. 16, 1885. |
| † 5 | Fannie Johnson | b. Feb. 14, 1883. | d. |
| † 6 | Ethel Mae | b. Feb. 10, 1885. | d. |
| † 7 | Minnie Eileen | b. Aug. 30, 1889. | d. |
- † 3 m. Mch. 15, 1901, Edith Palmer, of Franklin.
 † 5 m. June 22, 1918, Harold Edman, d. Oct. 30, 1920.
 † 6 m. Jan. 1, 1908, Warren Angell, of Mansfield, Mass.
 † 7 m. Nov. 27, 1919, Thomas Smith.

ANDREW PEABODY CHAPIN

1-1-8-5-5-6-4-3.

son Caleb Strong & Sarah A. (**Ingalls**) Chapin, of Chicopee
 Falls, Mass. & Topeka, Kan.
 b. d. June 1907.
 m. Sept. 8, 1853, Chicopee, Mass., **Harriet A. Thayer**, d.
 May 1901.

Children: **CHAPIN.**

- | | | | |
|-----|---------------|-------------------|------------------|
| 1 | Charles N. | b. Mch. 3, 1856. | d. |
| 2 | Frederick C. | b. | d. |
| † 3 | Susan Belle | b. Oct. 6, 1862. | d. Oct. 9, 1923. |
| 4 | Hattie May | b. Aug. 20, 1866. | d. 1889. |
| * 5 | Lillian Alice | b. Feb. 11, 1869. | d. |
| † 6 | Andrew Thayer | b. Mch. 5, 1870. | d. Feb. 1913. |
| * 7 | Rufus Henry | b. Aug. 23, 1872. | d. |
| † 8 | Lester Lee | b. Dec. 20, 1876. | d. Mch. 1909. |
- Andrew Peabody Chapin was Postmaster under Grant.

- † 3 m. Frederick E. Lay. Residence Springfield.
 † 6 m. Bessie Robinson. Residence Springfield.
 † 8 m. July 23, 1898, Springfield, Julia Violet Greene, b. Chicopee, Mass.

HARRIET ELIZABETH PERRY

1-1-8-5-5-6-8-1.

dau. Samuel & Emeline (**Chapin**) Perry.
 b. Oct. 1, 1844, West Springfield, Mass., d.
 m. **John P. Angus.**

Children: **ANGUS.**

- | | | | |
|---|---------------|-------------------|---------------|
| 1 | George Samuel | b. Mch. 1869. | d. Oct. 1877. |
| 2 | Adelaide | b. Apr. 1871. | d. Dec. 1877. |
| 3 | Frank Pierson | b. June 3, 1873. | d. |
| 4 | Lillian Mae | b. Aug. 17, 1876. | d. |

GENEVIEVE ISABELLA PERRY

1-1-8-5-5-6-8-3.

dau. Samuel & Emeline (**Chapin**) Perry.b. Feb. 18, 1848, New Haven, Conn., d. Apr. 1912,
New Haven.m. **Elbridge F. Barnes.**Children: **BARNES.**

- | | | | |
|---|--------------------|-------------------|----------|
| 1 | George Francis | b. Aug. 18, 1876. | d. |
| 2 | Harriet Mary | b. Aug. 1878. | d. |
| 3 | Maude Emma | b. May 1880. | d. 1880. |
| 4 | Genevieve Elbridge | b. Oct. 28, 1881. | d. |
| 5 | Leola Perry | b. Nov. 9, 1883. | d. |
| 6 | Josephine Rebecca | b. July 15, 1885. | d. |
| 7 | Jessie Isabella | b. Mch. 31, 1887. | d. |

MARY ADELLA PERRY

1-1-8-5-5-6-8-4.

dau. Samuel & Emeline (**Chapin**) Perry, of Washington,
D. C.

b. Jan. 16, 1850, d.

m. Dec. 23, 1874, New Haven, Conn., **William A. Country-**
man, b. July 4, 1852.Children: **COUNTRYMAN.**

- | | | | | |
|-----|----------------|-------------------|----|--------------|
| 1 | Son | b. | d. | , ae. 1 day. |
| † 2 | Emeline Perry | b. Aug. 28, 1882. | d. | |
| * 3 | W. Arthur, Jr. | b. Nov. 16, 1884. | d. | |
- † 2 m. May 20, 1908, Arthur Edwin Hodgson, b. Sept. 1882. No children.

FREDERICK CHAPIN PERRY

1-1-8-5-5-6-8-7.

son Samuel & Emeline (**Chapin**) Perry.

b. July 29, 1860, New Haven, Conn., d.

m. Jan. 12, 1881, **Emma Williams**, b. June 17, 1860, d. Sept.
12, 1902.Children: **PERRY.**

- | | | | |
|---|---------------|-------------------|----|
| 1 | Samuel Selden | b. Oct. 21, 1881. | d. |
|---|---------------|-------------------|----|

JOHN CHAPIN LANE

1-1-8-5-8-4-2-1.

son Jonathan Abbot & Sarah Delia (**Clark**) Lane.

b. Nov. 8, 1852, Boston, Mass., d. Nov. 20, 1898.

m. Sept. 11, 1883, **Harriet Brewer Winslow**, dau. George S. Winslow of Norwood, Mass., b. Jan. 3, 1859.Children: **LANE**.**FREDERICK HENRY LANE**

1-1-8-5-8-4-2-3.

son Jonathan Abbot & Sarah Delia (**Clark**) Lane, of New York.

b. May 25, 1858, Boston, d.

m. Mch. 27, 1890, Macon, Ga., **Louise Abbot Lane Moseley**, of Hernando, Miss.Children: **LANE**.

* 1 Alfred Page b. Sept. 26, 1891. d.

† 2 Abbot Atwood b. Feb. 16, 1893. d.

† 2 graduate of Yale. Was 1st. Lieut. Aviation Corps, U. S. A.

ALFRED CHURCH LANE, A. M., PH. D. 1-1-8-5-8-4-2-4.son Jonathan Abbot & Sarah Delia (**Clarke**) Lane.

b. Jan. 29, 1863, Boston, d.

m. Apr. 15, 1896, **Susanne Lauriat**, dau. Charles E. Lauriat.Children: **LANE**.

1 Lauriat b. Nov. 14, 1898. d.

2 Frederic Chapin b. Nov. 23, 1900. d.

3 Harriet Page b. July 2, 1904. d.

BENJAMIN CLARKE LANE

1-1-8-5-8-4-2-5.

son Jonathan Abbot & Sarah Delia (**Clarke**) Lane.

b. Oct. 2, 1866, Boston, Mass., d.

m. Apr. 25, 1899, Boston, **Florence Goodwin**, dau. Henry Harrison Goodwin, of So. Berwick, Me.Children: **LANE**.

None.

JOSIAH BENJAMIN CLARKE

1-1-8-5-8-4-7-1.

son Daniel Chapin & Annie J. (**Lamb**) Clarke.

b. Feb. 23, 1878, d.

m. Mch. 11, 1909, **Catie Pendry**.Children: **CLARKE**.

1 James Lane b. Oct. 3, 1912. d.

2 Jessie Olga b. Aug. 13, 1916. d.

FRANKLIN HENRY CLARKE

1-1-8-5-8-4-7-2.

son Daniel Chapin & Annie J. (Lamb) Clarke.

b. Sept. 12, 1879, d.

m. Dec. 24, 1905, **Minna Heise**.Children: **CLARKE**.

- | | | | |
|---|---------------|--------------------|-------------------|
| 1 | Mary Dorothy | b. Jan. 23, 1907. | d. Nov. 20, 1915. |
| 2 | John Benjamin | b. Sept. 24, 1910. | d. Nov. 13, 1915. |
| 3 | Laure Heise | b. Feb. 23, 1913. | d. |
| 4 | James Gordon | b. Nov. 9, 1916. | d. |

FRANK SIKES

1-1-8-5-8-8-1-1.

son Quartus & Hannah (Jones) Sikes, of Conway, Mass.

b. Oct. 17, 1853, Hatfield, d.

m. June 11, 1880, **Clara Dickinson**. b. Jan. 16, 1856.Children: **SIKES**.

- | | | | |
|-----|------------------|-------------------|----|
| † 1 | Jessamine Amelia | b. Apr. 12, 1881. | d. |
| 2 | Clara Pauline | b. Feb. 25, 1884. | d. |
| 3 | Margaret Frances | b. July 5, 1886. | d. |

† 1 m. July 3, 1906, Harry Cobb.

ALFRED TUCK JONES

1-1-8-5-8-8-3-3.

son David Chapin & Harriet A. (Miller) Jones, of Ludlow, Mass.

b. Oct. 21, 1859, d.

m. Feb. 22, 1888, **Emma J. Fuller**, of Ludlow, dau. Edward E. & Diantha Jane (Prentice) Fuller, b. Sept. 16, 1864.Children: **JONES**.

- | | | | |
|---|--------------|-------------------|-------------------|
| 1 | Emma Pauline | b. July 27, 1889. | d. |
| 2 | Etta Laura | b. July 2, 1892. | d. |
| 3 | Katherine | b. May 25, 1894. | d. |
| 4 | Myron Fuller | b. May 18, 1902. | d. Dec. 14, 1905. |

CHARLES PARSONS JONES

1-1-8-5-8-8-4-1.

son Henry Simeon & Sarah Elizabeth (Parsons) Jones, of Ludlow, Mass.

b. Sept. 14, 1855, Ludlow, d.

m. Nov. 24, 1880, Ludlow, **Josephine E. Fuller**, dau. Lathrop & Joanna (Wood) Fuller, b. Oct. 20, 1857.

Children: **JONES.**

- | | | | |
|-----|------------------|--------------------|----|
| * 1 | Lilian Maud | b. Mch. 3, 1882. | d. |
| * 2 | Arthur Merrick | b. May 22, 1884. | d. |
| 3 | Wilfred Fuller | b. Sept. 20, 1887. | d. |
| 4 | Marion Elizabeth | b. Aug. 10, 1891. | d. |
| 5 | Henry Charles | b. Jan. 5, 1895. | d. |

ROBERT HENRY JONES

1-1-8-5-8-8-4-2.

son Henry Simeon & Sarah Elizabeth (Parsons) Jones, of Ludlow.

b. Feb. 2, 1863, Ludlow, d. Aug. 5, 1894, Green Mt. Falls, Colo.

m. Sept. 14, 1887, Springfield, **Alice Ruth Miller**, dau. Francis & Almira (Smith) Miller, b. Oct. 21, 1861, d. Mch. 24, 1908.

Children: **JONES.**

None.

ALICE MAUDE CLARK

1-1-8-5-8-8-8-2.

dau. George Root & Pamela (Jones) Clark, of Springfield, Mass.

b. July 25, 1870, Ludlow, d.

m. June 3, 1896, Ludlow, **Everett Dwight Francis**, b. May 3, 1870.

Children: **FRANCIS.**

- | | | | |
|---|--------------|-------------------|----|
| 1 | Helen | b. May 10, 1897. | d. |
| 2 | Dwight Clark | b. Apr. 30, 1899. | d. |

MARY CHAPIN GRINNELL

1-1-8-5-10-3-4-3.

dau. Rev. Josiah B. & Julia Ann (Chapin) Grinnell, of Albany, N. Y.

b. Sept. 24, 1857, Grinnell, Iowa, d.

m. Sept. 6, 1882, Grinnell, **Rev. David Otis Mears, D. D.**

b. Feb. 22, 1842, d. Apr. 29, 1915.

Children: **MEARS.**

- | | | | |
|-----|----------------|------------------|-------------------|
| 1 | Helen Grinnell | b. July 7, 1885. | d. Dec. 28, 1913. |
| † 2 | Eliot Grinnell | b. Feb. 1, 1889. | d. |

† 2 m. June 10, 1914, Gladys Chute, b. Oct. 14, 1889.

Rev. David Otis Mears, D.D., was an author and pastor of the Fourth Presbyterian Church, Albany, N. Y.

CARRIE HOLMES GRINNELL 1-1-8-5-10-3-4-4.

dau. Rev. Josiah B. & Julia Ann (**Chapin**) Grinnell, of
Cambridge, Mass.

b. Apr. 2, 1859, Grinnell, Iowa, d.

m. Dec. 28, 1881, Grinnell, Prof. **Richard Jones**, b. July 18,
1855.

Children: **JONES**.

† 1	Grinnell	b. Jan. 14, 1884.	d.
† 2	Richard Chapin	b. Sept. 26, 1885.	d.
† 3	Eliot	b. Feb. 12, 1887.	d.
4	Wendell Phillips	b. Jan. 3, 1890.	d. Jan. 9, 1893.
5	Elaine	b. Sept. 26, 1892.	d.
6	Percival	b. May 21, 1894.	d.
7	Beatrice Julia	b. Oct. 25, 1896.	d.

† 1 m. Aug. 16, 1910, Jennie Read Lupton, b. Nov. 5, 1884.

† 2 m. Dec. 26, 1912, Alice Morrison, b. Mch. 12, 1889.

† 3 m. June 10, 1914, Amy Jenckes, d. Apr. 20, 1891.

Prof. Richard Jones, Ph.D., author and professor of English, Van-
derbilt University, Nashville, Tenn.

ANNA CHAPIN

1-1-8-8-3-2-3-1.

dau. Thomas Potwine & Amanda (**Ellsworth**) Chapin, of
Canandaigua, N. Y.

b. July 17, 1848, Union, Wis., d.

m. Dec. 2, 1866, **John Burgess**, b. Nov. 25, 1842.

Children: **BURGESS**.

1	Leila	b. Nov. 1, 1867.	d.
2	Vinnie	b. Nov. 8, 1869.	d.
3	Fred	b. July 20, 1875.	d.
4	Nellie	b. June 14, 1883.	d.

CHARLOTTE ADKINS

1-1-8-8-4-3-1-2.

dau. C. A. & Cornelia Jane (**Eaton**) Adkins.

b. Oct. 6, 1844, d.

m. Feb. 10, 1868, **Edwin D. Edwards**, of Syracuse, N. Y.

Children: **EDWARDS**.

1	Maud	b. Oct. 5, 1869.	d. Nov. 30, 1880.
2	Robert Burton	b. May 23, 1871.	d. Nov. 10, 1880.
3	Marion Cornelia	b. Nov. 6, 1875.	d. Nov. 15, 1880.
4	Edwin S.	b. Apr. 25, 1882.	d.
5	Marion	b. June 16, 1884.	d.

CHARLES BUTLER STILES

1-1-8-8-4-6-1-2.

son Henry Reed & Sarah (**Woodward**) Stiles.

b. Nov. 3, 1861, Woodbridge, N. J., d.

m. Dec. 27, 1888, **Frances Malcolm**, dau. George Malcolm, of Scotland.Children: **STILES**.

1 Frances Helen b. July 12, 1890.

REV. EDWARD LINCOLN SMITH, D. D. 1-1-8-8-5-5-8-1.son Carlos Lilley & Catherine Holden (**Chapin**) Smith, of Seattle, Wash.

b. Apr. 6, 1865, Montpelier, Vt., d.

m. Oct. 26, 1898, Walla Walla, Wash., **Rosalia Imogen Baker**, b. Nov. 26, 1878.Children: **SMITH**.**CHARLES HENRY COLTON**

1-1-8-11-1-1-1-5.

son Calvin & Susan Merrick (**Chapin**) Colton, of Chicago, Ill.

b. Apr. 28, 1846, New York, N. Y., d.

m. Nov. 19, 1895, Irving Park, Chicago, **Lillian F. Morgan**,

b. Feb. 28, 1863, Irving Park, Ill.

Children: **COLTON**.

1 Henry Richardson b. Feb. 5, 1897. d.

ANNIE MARIA CHAPIN

1-1-8-11-1-1-2-1.

dau. Edward Colton & Nancy Ann (**Reed**) Chapin, of Hartford, Conn.

b. Sept. 25, 1840, Hartford, d. May 1913, Hartford.

m. Oct. 5, 1865, New York, N. Y., **John S. Ives**, b. Sept. 24, 1837, d. Feb. 6, 1887, No. Cemetery, Hartford.Children: **IVES**.

* 1 Frederic Chapin b. Feb. 2, 1868. d. Dec. 28, 1921.

* 2 Ralph Burkett b. Jan. 27, 1873. d.

* 3 Annie Louisa b. June 21, 1877. d.

EDWARD LUCIUS CHAPIN

1-1-8-11-1-1-2-3.

son Edward Colton & Nancy Ann (**Reed**) Chapin.

b. Aug. 10, 1847, d.

m. Feb. 14, 1884, New York, N. Y., **Agnes McLean**.Children: **CHAPIN**.

1 Edna Hazel b. Feb. 20, 1887. d.

HELEN R. CHAPIN

1-1-8-11-1-1-2-4.

dau. Edward Colton & Nancy Ann (**Reed**) Chapin, of
Yonkers, N. Y.

b. Nov. 17, 1856, New York, N. Y., d.

m. Jan. 19, 1882, New York, **Richard Bigelow Lockwood**,
of New York, b. Dec. 17, 1850.

Children: **LOCKWOOD**.

* 1 Richard Bigelow, b. Dec. 10, 1882. d.
Jr.

† 2 Dorothy Chapin b. Dec. 17, 1892. d.

† 2 m. Oct. 9, 1920, Yonkers, N. Y., Theodore Sedgwick Fuller, of New
York City.

ELIZABETH COLTON CHAPIN

1-1-8-11-1-1-4-3.

dau. Rev. Aaron L. & Martha (**Colton**) Chapin.

b. Nov. 27, 1848, d.

m. Apr. 2, 1879, **Rev. Henry Dwight Porter, M. D., D. D.**,

b. Aug. 19, 1845, Green Bay, Wis., d. Oct. 22, 1916.

Children: **PORTER**.

1 Lucius Chapin b. Oct. 31, 1880. d.

2 James Frank b. Oct. 17, 1883. d.

3 Edwards Chappell b. Feb. 2, 1887. d.

Dr. Porter was 28 years Medical Missionary in Tien Tsin, China,
under Am. B. C. F. M. in 1872. The Porter Hospital for Women
at Te Chou, China, will be constant reminder of his valiant service
to the Chinese people whom he loved and helped so many years.

ROBERT COIT CHAPIN

1-1-8-11-1-1-4-4.

son Rev. Aaron L. & Fanny L. (**Coit**) Chapin, of Beloit,
Wis.

b. Jan. 4, 1863, Beloit, d. Sept. 12, 1913, Whitefield, N. H.

m. Dec. 25, 1907, Springfield, Mo., **Winogene Grabill**, of
Newtonia, Mo., b. Dec. 27, 1870, Missouri.

Children: **CHAPIN**.

None.

Mrs. Chapin graduated Drury College S.B. '92, M.S. '95, graduate
student University of Oxford, England, '95, Bryn Mawr College
1896-97, University of Chicago 1902, University Wisconsin 1905.

Mr. Chapin was investigator, author and teacher of sociology and
economics. Trained in the Divinity Schools of Chicago and Yale
Universities, he joined the faculty of Beloit College in 1892 where
he was an influential man for more than twenty years. In character-
izing him the Dean of Beloit called him "a soldier of the higher
life."

ANNIE LAURA CHAPIN 1-1-8-11-1-1-4-6.

dau. Aaron L. & Fanny L. (Coit) Chapin, of Beloit, Wis.
& Germantown, Pa.

b. Jan. 9, 1867, Beloit, d. Jan. 27, 1903, Philadelphia, Pa.

m. Oct. 17, 1900, Beloit, **Birney C. Batcheller**.

Children: **BATCHELLER**.

None.

GERTRUDE EMELIE CHAPIN 1-1-8-11-1-1-7-2.

dau. Rev. Nathan Colton & Mary Ann (Fountain) Chapin.

b. Sept. 5, 1858, La Crosse, Wis., d.

m. Mch. 27, 1883, Minneapolis, Minn., **Albert F. Foster**, b.

Feb. 13, 1845, Newberry, Ohio, d. May 30, 1916.

Children: **FOSTER**.

† 1 Albert Stanton b. Aug. 22, 1885. d.

† 2 Chapin Davenport b. Apr. 30, 1887. d.

† 1 m. Sept. 12, 1914, Geneva, Ill., Bertha Mae Lipe, of Irving, Ill.,
b. July 12, 1887. No children.

† 2 m. July 10, 1918, Tacoma, Wash., Mary A. Hitchcock, b. June 23,
1891. No children. Chapin Davenport Foster is editor and pub-
lisher of The Grandview Herald, Wash.

HAROLD COLTON CHAPIN 1-1-8-11-1-1-7-3.

son Rev. Nathan Colton & Mary Ann (Fountain) Chapin,
of Minneapolis.

b. Sept. 22, 1861, La Crosse, Wis., d. May 24, 1912, Min-
neapolis.

m. May 5, 1887, Minneapolis, Minn., **Virginia E. Coe**, b.
Sept. 9, 1861.

Children: **CHAPIN**.

† 1 Rollin Coe b. July 12, 1888. d.

* 2 Harold Fountain b. May 17, 1891. d.

Adopted Eunice
Elizabeth b. Mch. 5, 1907. d.

† 1 m. Sept. 22, 1914, Minneapolis, Minn., Nancy Eugenie Brewster, b.
Feb. 28, 1892.

WILLIAM EVANS CHAPIN 1-1-8-11-1-1-9-2.

son Cornelius King & Virginia Esther (**Evans**) Chapin, of
Atlanta, Ga.

b. Aug. 15, 1856, Richmond, Va., d.

m. June 14, 1911, Atlanta, Ga., **Nannie Nicholson**, b. May
19, 1880, d. Apr. 29, 1912.

Children: **CHAPIN**.

None.

CORNELIUS COLTON CHAPIN 1-1-8-11-1-1-9-5.

son Cornelius King & Virginia Esther (**Evans**) Chapin,
of Richmond, Va.

b. May 19, 1863, Richmond, d. Dec. 25, 1919, Richmond.

m. Oct. 13, 1892, Richmond, **Emma Rogers Tyler**, of Rich-
mond, b. Dec. 25, 1869.

Children: **CHAPIN**.

† 1 Cornelius

Colton, Jr. b. Aug. 19, 1893. d.

† 2 Florence Lyle b. Mch. 5, 1896. d.

3 William Evans, 2nd b. May 25, 1898. d.

4 Aaron Lucius b. Aug. 31, 1904. d.

5 Virginia Allen b. Jan. 6, 1906. d.

† 1 married Dec. 27, 1923, Dorothy Seld Bingham.

† 2 m. Sept. 20, 1920, Henry Magruder Tyler.

WILLIAM PORTER, M. D. 1-1-8-11-1-1-10-1.

son Prof. William & Ellen Gertrude (**Chapin**) Porter, of
Hartford, Conn.

b. Oct. 16, 1855, d.

m. June 27, 1885, **Mrs. Fannie (Pease) Hall**.

Children: **PORTER**.

* 1 Margaret Chapin b. Aug. 10, 1886. d.

PROF. FRANK CHAMBERLAIN PORTER

1-1-8-11-1-1-10-2.

son Prof. William & Ellen Gertrude (**Chapin**) Porter, of
New Haven, Conn.

b. Jan. 5, 1859, Beloit, Wis., d.

m. June 10, 1891, New Haven, Conn., **Delia Wood Lyman**,
dau. of Prof. Chester S. Lyman, of Yale, b. Oct. 3, 1858,
New Haven.

Children: **PORTER.**

- † 1 Lyman Edwards b. Nov. 7, 1893. d.
 † 2 William Quincy b. Feb. 7, 1896. d.

Prof. Porter is (1923) of Yale University.

- † 1 graduated from Yale in 1916.
 † 2 graduated from Yale in 1919.

GEN'L ALFRED CUTLER BARNES 1-1-8-11-1-2-11-1.

son Alfred S. & Harriet E. (**Burr**) Barnes, of Brooklyn, N. Y.
 b. Oct. 27, 1842, Philadelphia, d. Nov. 1904.
 m. **Josephine E. Richardson**, dau. Henry A. Richardson, of Brooklyn, d. Oct. 25, 1899.

Children: **BARNES.**

- * 1 Harriet Josephine b. Aug. 7, 1864. d.
 2 Mary Grace b. Sept. 23, 1867. d. Jan. 7, 1873.
 3 Alfred Victor b. July 25, 1870. d.

A. C. Barnes succeeded his father as head of A. S. Barnes & Co. Member of 7th Regt., N. Y. N. G., and one of the first to march to front in Civil War. Was one of the founders of the Astor Place Bank and of the Oxford Club, Brooklyn. President of Aldine Club and trustee of the Brooklyn Bridge, Brooklyn Library and Cornell University.

MARY CHAPIN BARNES 1-1-8-11-1-2-11-2.

dau. Alfred Smith & Harriet E. (**Burr**) Barnes, of Brooklyn, N. Y. & Bridgeport, Conn.
 b. May 25, 1844, Philadelphia, d. Apr. 24, 1888, New York, N. Y.
 m. Feb. 10, 1869, Brooklyn, **Rev. Charles Ray Palmer**, son Rev. Ray & Ann Maria (Ward) Palmer, of New Haven, Conn., b. May 2, 1834, d. Apr. 22, 1914.

Children: **PALMER.**

- 1 Alfred Barnes b. Feb. 18, 1870. d. Apr. 14, 1892.
 * 2 Edith Burr b. Nov. 23, 1871. d.

Rev. Mr. Palmer was for many years pastor of the First Congregational Church, Bridgeport.

HENRY BURR BARNES 1-1-8-11-1-2-11-3.

son Alfred S. & Harriet E. (**Burr**) Barnes.
 b. Dec. 14, 1845, New York, N. Y., d. Jan. 12, 1911.
 m. June 16, 1869, **Hannah Elizabeth Dixon**, dau. Courtland P. Dixon, of Brooklyn, N. Y.

Children: **BARNES.**

* 1 Elizabeth Williams 2 Henry Burr, Jr. †3 Priscilla Dixon 4 Sarah Palmer 5 Courtland 6 Thomas

† 3 m. Sept. 5, 1900, Marshall Jewell Dodge.

SARAH FRANCES BARNES 1-1-8-11-1-2-11-4.

dau. Alfred S. & Harriet E. (Burr) Barnes.

b. Aug. 8, 1847, d.

m. **Frederick D. Blake**, of New York, N. Y.

Children: **BLAKE.**

1 Daisy 2 Amy 3 Harriet 4 Frederick 5 Adaline 6 Bertram
Six others.

HARRIET ELIZABETH BARNES 1-1-8-11-1-2-11-5.

dau. Alfred S. & Harriet E. (Burr) Barnes.

b. Dec. 2, 1849, d. Nov. 8, 1899.

m. Feb. 8, 1877, Brooklyn, N. Y., **Gen'l Lucius Albert Barbour**, 1-3-3-7-4-2-5-1-2, of Hartford, Conn., b. Jan. 26, 1846, d. Nov. 6, 1922.

Children: **BARBOUR.**

See male line.

EDWIN MORRIS BARNES 1-1-8-11-1-2-11-6.

son Alfred S. & Harriet E. (Burr) Barnes.

b. June 19, 1852, d. Dec. 1904.

m. **Josephine Smith**, of New Jersey.

Children: **BARNES.**

1 Ethel 2 Mortimer 3 Ruth

Edwin Morris Barnes is President of the Barnes Real Estate Assn.

RICHARD STORRS BARNES 1-1-8-11-1-2-11-7.

son Alfred S. & Harriet E. (Burr) Barnes.

b. Nov. 21, 1854, d. Dec. 25, 1913.

m. June 16, 1880, **Harriet Barbour**, 1-3-3-7-4-2-5-1-4, of Hartford, b. July 18, 1860.

Children: **BARNES.**

1 Roderick Barbour b. d.
2 Louise b. d.
3 Goodrich b. d. May 30, 1899.

Richard Storrs Barnes is retired with large financial interest. Is enthusiastic art collector.

WILLIAM DeLUCE BARNES 1-1-8-11-1-2-11-8.

son Alfred S. & Harriet E. (Burr) Barnes.

b. Dec. 17, 1856, d. Jan. 2, 1914.

m. **Mabel Harding**, of Massachusetts.Children: **BARNES**.

1 Clarence 2 William

William DeLuce Barnes is connected with New York Life Insurance Company.

ANNIE ROBINSON BARNES 1-1-8-11-1-2-11-9.

dau. Alfred S. & Harriet E. (Burr) Barnes.

b. Mch. 10, 1859, d.

m. **George D. Mackay**.Children: **MacKAY**.

1 Madaline 2 Donald 3 Hugh 4 Alfred 5 Lois

EMILY THORP BARNES 1-1-8-11-1-2-11-10.

dau. Alfred S. & Harriet E. (Burr) Barnes, of Chappaqua, N. Y.

b. Aug. 16, 1861, Brooklyn, N. Y., d.

1st m. Feb. 2, 1881, **Thomas M. Turner**, d. 1910.Children: **TURNER**.

* 1 Harold M. b. Apr. 17, 1882. d.

* 2 Spencer b. Mch. 16, 1884. d.

2nd m. June 14, 1916, **Charles Sumner Miller**, b. June 2, 1856.
No issue.**HARRIET AUGUSTA LOMBARD** 1-1-8-11-2-2-3-1.

dau. Joseph B. & Alice Augusta (Chapin) Lombard.

b. Oct. 31, 1840, d. Sept. 25, 1885.

m. Sept. 16, 1862, **William D. Harris**, of Deerfield, Mass., d.

Nov. 8, 1841, d. Oct. 3, 1892.

Children: **HARRIS**.

* 1 William Lombard b. Aug. 5, 1863. d.

2 Harriet Lombard b. May 29, 1867. d. Dec. 28, 1867.

* 3 Julian Chapin b. Feb. 17, 1885. d.

MARY CHAPIN LOMBARD 1-1-8-11-2-2-3-2.

dau. Joseph B. & Alice Augusta (Chapin) Lombard.

b. May 24, 1843, d. Aug. 22, 1910.

m. Sept. 16, 1864, **Marcus Burroughs**, of Warren, Mass., b.
Dec. 30, 1840.

Children: **BURROUGHS.**

- † 1 Herbert Rockwell b. July 14, 1868. d.
 * 2 Lester Lombard b. Apr. 1, 1875. d.

† 1 m. Feb. 20, 1895, Julia S. Howe, of Brookfield, Mass. No issue
 Residence Warren, Mass.

LAURA CHAPIN DEXTER

1-1-8-11-2-2-6-3.

dau. Charles & Philura C. (**Chapin**) Dexter.

b. Apr. 16, 1856, Wardsboro, Vt., d.

m. Sept. 26, 1882, Springfield, Mass., **Abiathia Davidson.**

Children: **DAVIDSON.**

- 1 Homer Chapin b. Sept. 4, 1883. d.
 2 Robert Louis b. Jan. 10, 1886. d.
 3 Eugene Frederick b. Feb. 5, 1887. d.
 4 James Dexter b. July 30, 1892. d.

MARY ALICE CHAPIN

1-1-8-11-4-2-3-1.

dau. Lucius Philander & Ruby Alice (**Osborn**) Chapin, of
 Milford, Ohio.

b. May 16, 1860, Terre Haute, Ind., d.

m. Feb. 13, 1883, Indianapolis, Ind., **Edwin Wilson Kemper,**
 of Cincinnati, Ohio, b. Oct. 19, 1857.

Children: **KEMPER.**

- † 1 Ruby Webb b. Dec. 8, 1883. d.
 * 2 Vesta Curtis b. June 14, 1885. d.
 3 Mary Alice b. Mch. 14, 1889. d. Sept. 13, 1915.
 4 Edwin Chapin b. Oct. 6, 1895. d. Sept. 9, 1897.

† 1 was born at Cincinnati, Ohio.

HANNAH LEE CHAPIN

1-1-8-11-4-2-3-3.

dau. Lucius Philander & Ruby Alice (**Osborn**) Chapin, of
 Terre Haute, Ind.

b. Sept. 19, 1878, Greencastle, Ind., d.

m. Mch. 4, 1913, Cincinnati, Ohio, **John McLaren Pettyjohn,**
 of Lynchburg, Va., b. Apr. 25, 1874.

Children: **PETTYJOHN.**

None (1923).

HORACE KEMPER BLINN

1-1-8-11-4-5-1-2.

son Amory Kinney & Helen Lucretia (**Kemper**) Blinn.

b. Nov. 11, 1869, d.

m. Oct. 22, 1896, Glendale, Ohio, **Emma Louise Skillman,**

b. June 25, 1873, d. Mch. 29, 1922.

Children: **BLINN.**

- | | | | |
|-----|------------------|-------------------|----|
| 1 | Louise | b. Aug. 27, 1897. | d. |
| † 2 | Helen Augusta | b. Oct. 10, 1899. | d. |
| 3 | Horace Manning | b. July 15, 1909. | d. |
| 4 | Virginia Wolcott | b. Feb. 22, 1918. | d. |

† 2 m. July 15, 1922, Dean Young Johnston.

CHARLES AMORY BLINN 1-1-8-11-4-5-1-3.

son Amory Kinney & Helen Lucretia (**Kemper**) Blinn, of
Glendale, Ohio.

b. Sept. 21, 1871, d.

m. Dec. 25, 1907, **Mary Louise Bateman**, b. Nov. 25, 1882.

Children: **BLINN.**

- | | | | |
|---|-------------------|-------------------|----|
| 1 | Eloise Trowbridge | b. Oct. 23, 1908. | d. |
|---|-------------------|-------------------|----|

LUCRETIA ELOISE BLINN 1-1-8-11-4-5-1-4.

dau. Amory Kinney & Helen Lucretia (**Kemper**) Blinn.

b. Aug. 28, 1874, d. Jan. 5, 1905.

m. Oct. 6, 1903, **Elgin Ernest Forster**.

Children: **FORSTER.**

- | | | | |
|---|------------------|-------------------|----|
| 1 | John Elgin Blinn | b. Dec. 26, 1904. | d. |
|---|------------------|-------------------|----|

NELLIE CORA BLINN 1-1-8-11-4-5-1-5.

dau. Amory Kinney & Helen Lucretia (**Kemper**) Blinn.

b. Oct. 3, 1876, d.

m. June 28, 1916, **Clinton Bruce Robinson**, b. July 14.

Children: **ROBINSON.**

- | | | | |
|---|-------------|-------------------|----|
| 1 | Bruce Amory | b. Aug. 26, 1918. | d. |
|---|-------------|-------------------|----|

ARTHUR REED KIMBALL 1-1-8-11-5-2-3-3.

son Jesse Merrill & Elizabeth Chapin (**Robbins**) Kimball, of
Waterbury, Conn.

b. Feb. 1, 1855, New York, N. Y., d.

m. May 15, 1895, Waterbury, **Mary Eliza Chase**, of Water-
bury, b. June 4, 1865.

Children: **KIMBALL.**

- | | | | |
|-----|-----------------|-------------------|----|
| † 1 | Elizabeth Chase | b. Feb. 4, 1900. | d. |
| † 2 | Chase | b. Jan. 20, 1902. | d. |

† 1 Elizabeth C. m. May 15, 1923, Frank Kellogg English, of Waterbury.

† 2 Chase Kimball is student at Yale.

Mr. Kimball graduated at Yale 1877, studied law and admitted to the bar in Chicago, 1879. Journalism was more congenial and in 1880 he was city editor of the Iowa State Register, later connected with the St. Louis Globe Democrat, and removed to Waterbury, Conn., becoming one of three owners of the Waterbury American. He has had the advantage of foreign travel, is a fine scholar, an easy speaker and ready writer.

FANNIE EDWARDS EVANS 1-1-8-11-5-3-1-1.

dau. Edward John & Frances Edwards (**Chapin**) Evans, of York, Pa.

b. Sept. 3, 1862, York, d.

m. Mch. 10, 1904, York, **George S. Billmeyer**, b. June 7, 1849, d. Jan. 1917.

Children: **BILLMEYER**.

HELENA CHAPIN 1-1-8-11-5-3-2-1.

dau. Edward & Lucy H. (**Hantz**) Chapin.

b. Sept. 25, 1875, d. Mch. 27, 1916, York, Pa.

m. Sept. 22, 1904, **Alexander E. McLean**, b. Oct. 13, 1865.

Children: **McLEAN**.

- | | | | |
|---|---------------|-------------------|-------------------|
| 1 | Lucy Berthea | b. Oct. 26, 1906. | d. |
| 2 | Edwards | b. Mch. 9, 1909. | d. |
| 3 | Helena Chapin | b. Nov. 1, 1910. | d. Nov. 14, 1910. |

Mrs. McLean one of York's best known women—a leader in civic and charitable organizations and prominently identified with church and club work. She was member of First Presbyterian Church.

JANE MARY WILSON 1-1-8-11-7-4-1-1.

dau. William Swan & Margaretta Johnson (**Craig**) Wilson, of Warsaw, Ind.

b. May 22, 1855, Warsaw, d.

m. May 21, 1874, Owatonna, Minn., **Dr. Irvin B. Webber**, b. Mch. 31, 1846, d. May 1, 1907.

Children: **WEBBER**.

- | | | | |
|-----|-------------|-------------------|----|
| * 1 | Roy Irvin | b. Aug. 27, 1876. | d. |
| 2 | John Wilson | b. July 29, 1879. | d. |
| 3 | Edwin Morey | b. Apr. 18, 1889. | d. |

MATTHEW WILSON STOREY 1-1-8-11-7-4-2-2.

son Thomas & Mary (**Wilson**) Storey.

b. Mch. 23, 1872, d.

1st m. **Florence Scotton**.

Children: **STOREY.**

1 Helen Lucile b. Oct. 9, 1895. d. Nov. 28, 1903.

2nd m. **Deborah Lee.**

Children: **STOREY.**

2 Florence Marie b. Jan. 4, 1898. d.

THOMAS WALLACE STOREY 1-1-8-11-7-4-2-4.

son Thomas & Mary (Wilson) Storey.

b. Jan. 7, 1875, d.

m. Feb. 22, 1905, **Nellie Covault.**

Children: **STOREY.**

1 Robert Covault b. Dec. 9, 1905. d.

ELIZA ISABEL MARSH 1-1-8-11-7-5-5-1.

dau. Rev. William B. & Elvira A. (Means) Marsh, of
Indianapolis, Ind.

b. June 1, 1868, Northfield, Ohio, d.

m. Dec. 25, 1889, Springfield, Ohio, **Hiram B. Treat**, of
Indianapolis, Ind.

Children: **TREAT.**

1 Isabel b. Oct. 11, 1893. d.

2 Alice Marsh b. Nov. 19, 1901. d.

ALLEN AMZI SHERRILL 1-1-8-11-7-6-2-1.

son Dana Edwards & Hannah Jane (Chapin) Sherrill.

b. Aug. 7, 1877, d.

m. Jan. 21, 1911, **Anna Elizabeth Foster**, b. Mch. 19, 1891.

Children: **SHERRILL.**

1 Mary Foster b. Oct. 23, 1911. d.

2 Verda Marjorie b. Dec. 25, 1916. d.

LAURA ANN CHAPIN 1-1-8-12-1-3-1-1.

dau. Milo Hoyt & Mrs. Emily S. (Weed) Chapin, of Jericho,
Vt.

b. Apr. 24, 1860, Jericho, Vt., d.

m. Mch. 17, 1880, Jericho, Vt., **Henry W. Dutton**, b. Apr. 6,
1847, Royalston, Vt., d. Dec. 1915.

Children: **DUTTON.**

- * 1 Altha Luella b. Sept. 14, 1884. d.
- * 2 Laura Anne b. Aug. 2, 1885. d.

Mr. Dutton was elected Deacon in First Congregational Church. Both he and his wife in church work are very active. Mr. Dutton many times delegate to conventions and held important offices in county organizations.

CORA LOUISE CHAPIN

1-1-8-12-1-3-1-2.

dau. Milo Hoyt & Mrs Emily Smith (**Weed**) Chapin, of Jericho, Vt.

b. July 21, 1867, Jericho, d.

m. Feb. 15, 1893, Jericho, **Ernest H. Smith**, b. Mch. 2, 1871, d. May 10, 1921.

Children: **SMITH.**

- * 1 Pauline b. Mch. 11, 1894. d.

WILLIS FREMONT CHAPIN

1-1-8-12-4-3-2-1.

son Albert Franklin & Sarah Ann (**Palmer**) Chapin, of Essex Junction, Vt.

b. Oct. 23 1857, Underhill, Vt., d.

m. Nov. 21, 1878, Essex, Vt., **Ellen M. Andrews**, of Huntington, Vt., b. Jan. 4, 1857, d. Apr. 11, 1904.

Children: **CHAPIN.**

- * 1 Claudius Raymond b. Oct. 26, 1880. d.
- 2 Sara Buel b. Sept. 26, 1882. d.
- 3 Jeanett Andrews b. July 15, 1884. d.
- 4 Albert Franklin b. May 21, 1886. d.
- * 5 Carrie Palmer b. Aug. 27, 1888. d.

Mr. Chapin was a well-educated farmer specializing in dairy products at Essex Centre, Vermont. He was Selectman for four years, also Justice of the Peace, and represented the town in the State Legislature in 1898.

LUCIAN HUBERT CHAPIN

1-1-8-12-4-3-3-1.

son Herbert Smith & Malvina (**Whitton**) Chapin, of Jericho, & Burlington, Vt.

b. Feb. 2, 1857, Jericho, Vt., d. June 9, 1906.

m. June 13, 1892, Abercorn, Quebec Prov., Can., **Cora M. Willey**, dau. of Martin Van Buren & Eliza A. (Calhoun) Willey, of Abercorn, Que., b. July 29, 1867.

Children: **CHAPIN.**

- * 1 Helen Malvina b. Oct. 3, 1893. d.
- 2 Mildred Martha b. July 15, 1896. d.
- 3 Kendal Lucian b. June 9, 1903. d.

Mrs. Chapin educated in schools in Canada and Maplewood School, specializing in French and music. Taught in Westford and Underhill, Vt., with notable success. Deeply interested in church and school work.

MARY JANE CHAPIN 1-1-10-1-6-4-8-3.

dau. Daniel & Mrs. Mary Elizabeth (Shepard) (Allen) Chapin, of South Manchester, Conn.

b. Apr. 14, 1861, Wethersfield, Conn., d.

m June 26, 1878, South Manchester, **Ellie E. Hunt**, b. 1857, d. Sept. 18, 1907, South Manchester.

Children: **HUNT**.

- | | | | |
|-----|----------------|-------------------|----|
| * 1 | George Ellie | b. Aug. 28, 1880. | d. |
| 2 | Willard Albert | b. Oct. 12, 1889. | d. |
| 3 | Raymond Earl | b. Oct. 6, 1898. | d. |

ALBERT SHEPARD CHAPIN 1-1-10-1-6-4-8-5.

son Daniel & Mrs. Mary E. (Shepard) (Allen) Chapin, of South Manchester, Conn.

b. Mch. 30, 1867, Broad Brook, Conn., d.

m. Oct. 25, 1888, South Manchester, **Annie Sarah Tedford**, dau. John & Elizabeth Tedford, of Armagh, Ireland, b. Mch. 18, 1871.

Children: **CHAPIN**.

- | | | | |
|-----|--------------|--------------------|----|
| † 1 | Maud Shepard | b. Sept. 18, 1898. | d. |
| 2 | Mary Isabel | b. Nov. 21, 1903. | d. |

† 1 m. June 25, 1921, Charles Ely Rogers, of Moodus, Conn. He was b. Sept. 15, 1896, Moodus, Conn.

GEORGIANA CHAPIN FLINT 1-1-10-1-7-5-8-2.

dau. George H. & Ellen Tamar (Pinks) Flint, of Port Chester, N. Y.

b. July 24, 1876, Port Chester, d.

m. Dec. 28, 1900, Port Chester, **Wilbur F. Moger**, b. Oct. 26, 1875.

Children: **MOGER**.

- | | | | |
|---|---------------|-------------------|-------------------|
| 1 | Mildred Pinks | b. Mch. 31, 1905. | d. Dec. 28, 1908. |
| 2 | Wilbur Chapin | b. Dec. 8, 1906. | d. |
| 3 | Jane Ellen | b. July 28, 1918. | d. |

HENRY EDGERTON CHAPIN

1-1-10-1-8-2-5-3.

son Samuel W. & Maria M. (**Damon**) Chapin, of Richmond Hill, N. Y.

b. May 9, 1859, Wilbraham, Mass., d. Mch. 24, 1922, Richmond Hill.

m. June 29, 1893, Athens, Ohio, **Eudora May Hoffman**, dau. Rev. John Henry & Abigail (Rice) Hoffman, of Athens, b. July 28, 1865.

Children: **CHAPIN.**

- | | | | |
|---|---------------|-------------------|-------------------|
| 1 | Samuel Durfee | b. Dec. 14, 1896. | d. Dec. 16, 1896. |
| 2 | Corinne | b. Mch. 7, 1898. | d. |
| 3 | Ruth Emma | b. Oct. 8, 1899. | d. |

Mr. Chapin was graduate of Massachusetts Agricultural College, Amherst; and Boston University 1881. Post Graduate Johns Hopkins 1886-87. Michigan Agricultural College 1893 (McKendree College 1908). Teacher and engaged in agricultural journalism. Professor Biology Ohio and Vermont. Member Alpha Phi University Club of Brooklyn, and President Massachusetts Agricultural College Club of New York, 1910-11. Author (jointly) Chapins & Rettgers Elementary Zoology and Guide 1896, also scientific monographs.

WARREN TAYLOR CHAPIN

1-1-10-1-8-4-1-1.

son Warren Ely & Catherine (**Taylor**) Chapin, of Warren, Ohio.

b. Jan. 11, 1870, Bristol, Ohio, d.

m. May 9, 1894, Bristolville, Ohio, **Clara Adele Hillman**, of Bristolville, b. July 1, 1868.

Children: **CHAPIN.**

- | | | | |
|---|----------------|-------------------|------------------|
| 1 | Margie | b. Mch. 27, 1895. | d. Feb. 2, 1899. |
| 2 | Mildred | b. Oct. 19, 1897. | d. |
| 3 | Francis Warren | b. Feb. 14, 1899. | d. |

ALBERT ABBE PARSONS

1-1-10-6-4-3-2-1.

son Rufus & Dorcas A. (**Abbe**) Parsons.

b. Apr. 4, 1832, d. July 12, 1893.

m. June 16, 1853, **Louise T. Knapp**.

Children: **PARSONS.**

- | | | | |
|---|-----------------------|-------------------|------------------|
| 1 | Edward Horace | b. July 9, 1854. | d. |
| 2 | Esther | b. Mch. 10, 1856. | d. |
| 3 | Wolcott Abbe | b. Aug. 13, 1858. | d. |
| 4 | Frances Browning | b. Oct. 30, 1861. | d. In infancy. |
| 5 | George Knapp
Wynne | b. Oct. 20, 1869. | d. In infancy. |
| 6 | Eleanor Addie | b. July 31, 1872. | d. May 24, 1875. |

EDWARD EVERETT PARSONS 1-1-10-6-4-3-2-3.

son Rufus & Dorcas A. (**Abbe**) Parsons.

b. Aug. 29, 1838, New Haven, Conn., d. Sept. 3, 1878, Danbury, Conn.

m. Sept. 3, 1862, **Mary Eliza Olmstead**, b. Apr. 28, 1845, d. Apr. 3, 1915.

Children: **PARSONS.**

- | | | | |
|---|----------------|-------------------|----|
| 1 | Frank Everett | b. June 15, 1868. | d. |
| 2 | Walter Gregory | b. Sept. 5, 1870. | d. |

FRANK WOLCOTT PARSONS 1-1-10-6-4-3-2-4.

son Rufus & Dorcas (**Abbe**) Parsons, of Hazardville, Conn.
b. Sept. 5, 1840, New Haven, Conn., d. Sept. 11, 1910, Hazardville.

m. Nov. 27, 1862, Enfield, Conn., **Diantha Mariva Chapin**,
1-1-5-2-1-7-3-3, b. Dec. 18, 1839, Enfield, d. Apr. 25, 1897, Hazardville.

Children: **PARSONS.**

- | | | | |
|-----|--------------|-------------------|-------------------|
| 1 | Albert Terry | b. Oct. 9, 1863. | d. Feb. 10, 1867. |
| * 2 | Mary Eliza | b. Aug. 17, 1865. | d. May 12, 1895. |
| 3 | Infant | b. Sept. 4, 1867. | d. |
| 4 | Emma Louise | b. May 30, 1870. | d. Sept. 6, 1889. |

ELLEN FRANCES PARSONS 1-1-10-6-4-3-11-1.

dau. Pliny Barnard & Emily Frances (**Allen**) Parsons.

b. Feb. 6, 1854, d.

m. Jan. 26, 1875, **Hiram Holkins Terry**.

Children: **TERRY.**

- | | | | |
|---|----------------|-------------------|-------------------|
| 1 | Ellen Louise | b. June 13, 1875. | d. May 30, 1879. |
| 2 | Harry Hiram | b. Dec. 10, 1876. | d. |
| 3 | Lucy Isabel | b. July 30, 1881. | d. Oct. 25, 1886. |
| 4 | Mervin Parsons | b. Jan. 10, 1885. | d. Nov. 3, 1900. |

MERVIN BARNARD PARSONS 1-1-10-6-4-3-11-2.son Pliny Barnard & Emily Frances (**Allen**) Parsons.

b. Sept. 7, 1855, d.

m. Oct. 22, 1879, **May Elizabeth Ellis**.Children: **PARSONS**.

1 Mabel Elizabeth b. Aug. 26, 1880. d.

HARRIET EMILY PARSONS 1-1-10-6-4-3-11-3.dau. Pliny Barnard & Emily Frances (**Allen**) Parsons.

b. Feb. 25, 1857, d.

m. Dec. 18, 1878, **Joseph Trumbull Allen**.Children: **ALLEN**.

1 Mary Emily b. Oct. 17, 1881. d. Sept. 1882.

2 Charles Pliny b. Apr. 23, 1883. d.

ALICE REBECCA PARSONS 1-1-10-6-4-3-11-5.dau. Pliny Barnard & Emily Frances (**Allen**) Parsons.

b. Jan. 15, 1869, d.

m. Oct. 7, 1896, His 2nd wife, **H. Stephen Bridge**, b. May 12, 1863.Children: **BRIDGE**.

1 Ruth Emily b. May 25, 1899. d.

2 Edward Mervin b. Dec. 10, 1901. d.

3 Stephen Allen b. Jan. 27, 1906. d.

ELIZA HELEN PARSONS 1-1-10-6-4-6-4-1.dau. Albert & Helen M. (**Raynolds**) Parsons, of Windsor.

b. Jan. 6, 1847, d.

m. Jan. 9, 1868, **Samuel Wilson**, of Windsor, Conn., d. Feb./Mch. 1916.Children: **WILSON**.

† 1 Helen Raynolds b. Mch. 1874. d.

† 1 m. 2nd Rev. ——— Hawkes. Had two children.

EMILY RAYNOLDS PARSONS 1-1-10-6-4-6-4-2.dau. Albert & Helen M. (**Raynolds**) Parsons.

b. Nov. 26, 1848, d.

m. Nov. 17, 1874, Enfield, **John Newton Colton**, of Longmeadow, b. Dec. 4, 1837.Children: **COLTON**.

1 Eudora Raynolds b. Feb. 15, 1876. d.

2 Francis Parmelee b. Jan. 28, 1878. d.

3 Albert Newton b. Feb. 13, 1880. d.

4 Margaret Emily b. Oct. 14, 1881. d.

HOWARD ALBERT PARSONS 1-1-10-6-4-6-4-3.

son Albert & Helen M. (**Raynolds**) Parsons, of North Amherst.

b. Dec. 20, 1860, North Amherst, Mass., d.

m. Apr. 5, 1882, **Hattie Maria Harrington**, b. Aug. 24, 1860, Greenfield, Mass.

Children: **PARSONS**.

- | | | |
|-------------------|-------------------|----|
| 1 Albert | b. June 1, 1883. | d. |
| 2 Emma Harrington | b. Aug. 15, 1885. | d. |
| 3 Samuel Raynolds | b. June 23, 1888. | d. |

HENRIETTA AMELIA PARSONS 1-1-10-6-4-6-4-4.

dau. Albert & Helen M. (**Raynolds**) Parsons.

b. July 28, 1862, d.

m. May 3, 1888, Windsor, Conn., **Edgar L. Peck**, of North Granby, Conn., b. May 3, 1863.

Children: **PECK**.

- | | | |
|-------------------|-------------------|----|
| 1 Arthur Raynolds | b. Feb. 20, 1889. | d. |
|-------------------|-------------------|----|

EZRA EATON CHAPIN 1-1-10-10-2-2-1-1.

son Dea. Zelotes & Mary Alice (**Marvin**) Chapin.

b. Jan. 4, 1834, near Adrian, Mich., d. July 30, 1896, Willow Springs, Mo.

m. Jan. 8, 1870, Rockford, Mich., **Meribah Elizabeth Brooks**, b. July 9, 1833, Cleveland, Ohio, d. Dec., 18, 1898, Willow Springs, Mo.

Children: **CHAPIN**.

- | | | |
|------------------|------------------|-------------------|
| 1 Ernest Zelotes | b. Jan. 6, 1871. | d. Feb. 20, 1871. |
| 2 Dott Arlington | b. May 1, 1872. | d. |
| * 3 Dorr Ezra | b. Dec. 4, 1873. | d. |

SARAH DIANTHA CHAPIN 1-1-10-10-2-2-1-2.

dau. Dea. Zelotes & Mary A. (**Marvin**) Chapin, of Grand Rapids, Mich.

b. Mch. 6, 1836, d.

m. Oct. 18, 1857, **David Tower**.

Children: **TOWER**.

- | | | |
|------------|--------------------|----|
| 1 Alice M. | b. Autumn of 1859. | d. |
|------------|--------------------|----|

ALICE EMERILLA CHAPIN 1-1-10-10-2-10-2-1.

dau. Edwin & Elsie M. (**Field**) Chapin, of Marion, Mich.
 b. Sept. 22, 1859, Forrest City, Minn., d. Oct. 20, 1901, So. Riley, Mich.
 m. June 24, 1876, So. Riley, **William R. Jones**, b. Apr. 21, 1857.

Children: **JONES**.

1 Earl E. b. Dec. 31, 1877. d.

ELSIE ARVILLA CHAPIN 1-1-10-10-2-10-2-2.

dau. Edwin & Elsie M. (**Field**) Chapin.
 b. Oct. 22, 1860, Forrest City, Minn., d.
 m. July 30, 1881, Marion, Mich., **Alonzo Richardson**.

Children: **RICHARDSON**.

1 Dora m. Thomas Corner. Resides at McBain, Mich.
 2 Maud m. Jacob House. Resides at Marion, Mich.
 3 Elma m. Cameron Game. Resides at Grayling, Mich.

AHIRA WELLS CHAPIN 1-1-10-10-2-10-4-1.

son Delanson & Mary (**Wells**) Chapin, of Marion, Mich.
 b. May 10, 1862, Forrest City, Minn., d.
 m. Oct. 7, 1893, Evart, Mich., **Elizabeth Call**, d. Mch. 18, 1902, Ionia, Mich.

Children: **CHAPIN**.

1 Jennie May b. Mch. 25, 1895. d.
 2 Ray Delanson b. Nov. 16, 1897. d.

EDNA MAY CHAPIN 1-1-10-10-2-10-4-2.

dau. Delanson & Mary (**Wells**) Chapin.
 b. d. About 1900, Washington.
 m. Sept. 1893, **Wilson Johnson**, d. About 1900, Washington.

Children: **JOHNSON**.

1 Mary Rebecca b. July 31, 1894. d.

GERTRUDE CHAPIN 1-1-10-10-2-10-7-4.

dau. Ahira & Betsy (**Case**) Chapin, of Athens, Ala.
 b. July 16, 1882, d.
 m. July 23, 1899, **W. W. Loggins**.

Children: **LOGGINS.**

- | | | |
|-------------------|-------------------|----|
| 1 Edith M. | b. Dec. 2, 1902. | d. |
| 2 Agnes | b. Aug. 2, 1905. | d. |
| 3 Edgar | b. Jan. 19, 1907. | d. |
| 4 Ahira Tad | b. Apr. 12, 1910. | d. |
| 5 Shirly Cathrine | b. Aug. 29, 1915. | d. |
| 6 William Woodrow | b. Aug. 21, 1917. | d. |
| 7 Joseph Milton | b. June 10, 1921. | d. |

FRANK RAYMOND CHAPIN 1-1-10-10-2-10-8-1.

son Egbert Wells & Anna (**Copithorn**) Chapin, of Lansing, Mich.

b. June 27, 1872, Hustisford, Wis., d.

m. June 21, 1898/99, **Sarah E. Melvin**, dau. Jonathan & Grace (**McConkey**) Melvin, of Lansing.

Children: **CHAPIN.**

† Irene Marian b. Feb. 17, 1907. d.

† was born in Hillsdale, Mich.

Frank Raymond Chapin engaged in coal business at Lansing, of the Darling Coal Co.

RICHARD STUART CHAPIN 1-1-10-10-2-10-8-2.

son Egbert Wells & Anna (**Copithorn**) Chapin, of Detroit, Mich.

b. Dec. 22, 1873, Hustisford, Wis., d.

m. Nov. 13, 1902/3, Marion, Mich., **Ethel Fleming**, dau. John H. & Elizabeth (**Wheeler**) Fleming, b. Feb. 26, 1881.

Children: **CHAPIN.**

- | | | |
|----------------|-------------------|-------------------|
| 1 Ward Russell | b. Mch. 9, 1906. | d. |
| 2 Mark Lovell | b. May 15, 1908. | d. |
| 3 Earl Wesley | b. June 26, 1913. | d. Mch. 14, 1917. |
| 4 Elsie M. | b. Aug. 8, 1915. | d. |

EDWIN ROY CHAPIN 1-1-10-10-2-10-8-3.

son Egbert Wells & Anna (**Copithorn**) Chapin, of Hillsdale, Mich.

b. Feb. 25, 1875, Hustisford, Wis., d.

m. Jan. 28, 1908, Owosso, Mich., **Melvina J. Glass**, dau. Egbert E. & Laura (**Eldredge**) Glass, b. Sept. 10, 1878.

Children: **CHAPIN.**

- | | | |
|-------------------|-------------------|--------------------|
| 1 Dorothy Marie | b. June 27, 1911. | d. Sept. 12, 1911. |
| 2 Lois Marguerite | b. Dec. 24, 1912. | d. |
| 3 Egbert Ralph | b. Sept. 4, 1915. | d. |

Edwin Roy Chapin is a railway postal clerk.

FREDERICK HASTINGS CHAPIN 1-1-10-10-3-2-2-2.son Luther Van Horn & Angelina D. (**Hastings**) Chapin.

b. Sept. 5, 1852, d. Jan. 25, 1900, Hartford, Conn.

1st m. May 25, 1882, **Alice Louise Seavey**, d. Sept. 13, 1888.Children: **CHAPIN**.

None.

2nd m. Nov. 30, 1898, **Mary Hastings Potter**.Children: **CHAPIN**.

1 Mary Hastings b. Jan. 20, 1900. d.

Mr. Chapin's parents moved from Indiana to Fort Leavenworth, Kan., and from his boyhood surroundings,—prairies, soldiers and Indians—he acquired a love of adventure, travel and discovery. Upon the death of his mother he came to Hartford, Conn. to live with relatives and made that city his home for the rest of his life. He became a member of a firm of wholesale druggists, but retained his love for travel. He made eight camping trips to the Rockies, two to the Swiss Alps and one to the Himalayas. Mr. Chapin also developed a great interest in the cliff-dwellers of the Southwest, upon which subject he published a book as well as one on mountaineering. He was a member of numerous scientific societies.

CHARLES HAMILTON CHAPIN 1-1-10-10-3-6-3-1.son William Wells & Susan Matilda (**Hyatt**) Chapin.

b. Apr. 20, 1850, d. July 18, 1915.

m. Oct. 30, 1873, **Ada Winifred Millet**, b. Nov. 12, 1853.Children: **CHAPIN**.

* 1 Archibald B. b. June 22, 1875. d.
2 Carl Kenneth b. July 4, 1883. d.

WILLIAM FRANKLIN CHAPIN 1-1-10-10-3-6-3-2.son William Wells & Susan Matilda (**Hyatt**) Chapin, of Monmouth, Ill.

b. Sept. 10, 1851, near Mount Vernon, Ohio, d. May 1, 1900, Monmouth.

m. 1877, Monmouth, **Mary Catherine Miller**, b. Dec. 20, 1857.Children: **CHAPIN**.

1 Earl Franklin b. Mch. 6, 1878. d.
2 Charles Leonard b. Oct. 1, 1882. d.
3 Mabel Claire b. Aug. 22, 1885. d.
4 William Edward b. July 20, 1890. d.
5 Bertha Caroline b. Dec. 24, 1892. d.
6 Franklin Miller b. Aug. 7, 1898. d.

JENNIE MARIA CHAPIN 1-1-10-10-3-6-3-4.

dau. William Wells & Susan Matilda (**Hyatt**) Chapin, of
Kansas City, Mo.

b. Mch. 4, 1866, Monmouth, Ill., d.

m. May 17, 1885, El Dorado, Kan., **Edward Corington
Denny**, b. June 24, 1856.

Children: **DENNY**.

1 Erma Chapin b. Nov. 18, 1888. d.

MARY BELLE CHAPIN 1-1-10-10-3-6-3-5.

dau. William Wells & Rose Belle (**Barron**) Chapin.

b. Oct. 13, 1874, Monmouth, Ill., d.

1st m. Mch. 16, 1890, El Dorado, Kan., **William C. Ramseyer**,
b. Mch. 12, 1867, Washington, Iowa, d. 1912,
Kansas City, Mo.

Children: **RAMSEYER**.

1 Walter Chapin b. Dec. 4, 1890. d.

2nd m. Apr. 8, 1908, Seattle, **George T. Myers**, b. May 10,
1868, Portland, Ore.

Children: **MYERS**.

None.

LUCILE CHAPIN 1-1-10-10-3-6-3-6.

dau. William Wells & Rose Belle (**Barron**) Chapin, of
Seattle, Wash.

b. May 22, 1877, Monmouth, Ill., d.

1st m. Apr. 29, 1901, **W. P. Hunt**, b. Dec. 10,
1877, Attica, Ind.

Children: **HUNT**.

1 Chapin Pearson b. Nov. 19, 1905. d.

2nd m. Nov. 7, 1917, Seattle, **Frederick T. Fischer**, b. June
24, 1867, Chicago. No children.

EDWARD ELLSWORTH CHAPIN 1-1-10-10-3-6-5-4.

son Reuben & Lorinda (**Chevront**) Chapin, of Mt. Vernon,
Ohio & Greenwood, Nebr.

b. May 14, 1865, Greenwood, d.

1st m. Apr. 28, 1887, Saronville, Nebr., **Jessie Elizabeth Mc-
Kibben**, b. Aug. 15, 1867, Ridott, Ill., d. Mch. 12, 1901.

Children: **CHAPIN.**

- | | | | |
|-----|-----------------|-------------------|--------------------|
| 1 | Freddie | b. Apr. 3, 1888. | d. June 4, 1890. |
| † 2 | Lemuel Asher | b. Aug. 22, 1889. | d. |
| 3 | Bessie Lourinda | b. Apr. 9, 1891. | d. |
| 4 | Esther Ethel | b. Oct. 28, 1893. | d. Sept. 23, 1915. |
| 5 | Leroy Warren | b. Sept. 9, 1896. | d. July 10, 1897. |

2nd m. June 10, 1902, Nevada, Mo., **Nellie W. McKibben**,
b. Dec. 23, 1882, Aurora, Nebr.

Children: **CHAPIN.**

- | | | | |
|-----|---|-------------------|----|
| 6 | Mayme Pauline | b. Apr. 1, 1903. | d. |
| † 2 | m. Jan. 1, 1916, Twin Falls, Idaho, Alice Irene Rimbey, of Garland, Kan., | b. Aug. 26, 1895. | |

MABEL SCOTT TEMPLE

1-1-10-10-4-6-3-1.

dau. Rev. Charles & Ursula E. (Chapin) Temple.

b. June 12, 1868, d.

m. **Chester William Greene.**

Children: **GREENE.**

- | | | | |
|---|--------------|-------------------|----|
| 1 | Gladys Sibyl | b. Nov. 22, 1895. | d. |
| 2 | John Luther | b. Nov. 16, 1897. | d. |

JAMES BIDWELL, JR.

1-2-1-1-6-6-1-1.

son James & Lovicy (Swetland) Bidwell, of Bloomfield & Hartford, Conn.

b. May 13, 1803, Bloomfield, Conn., d. Jan. 12, 1835, Hartford.

m. Nov. 16, 1826, Bloomfield, **Electa Griswold**, dau. Frederick & Zerviah (Griswold) Griswold, b. Feb. 4, 1797, d. May 11, 1871.

Children: **BIDWELL.**

- | | | | |
|-----|-------|-------------------|-------------------|
| * 1 | Delia | b. July 22, 1831. | d. Apr. 19, 1901. |
| | m. | 1-3-2-7-3-2-3-6-7 | |

HORTON BIDWELL

1-2-1-1-6-6-1-5.

son James & Lovicy (Swetland) Bidwell.

b. Mch. 24, 1812, d. Nov. 19, 1857.

m. **Mary Sooter.**

Children: **BIDWELL.**

- | | | | |
|-----|------------------|-------------------|-------------------|
| 1 | Elizabeth Warren | b. 1842. | d. June 11, 1922. |
| * 2 | James Henry | b. Jan. 24, 1852. | d. Apr. 28, 1922. |

WILLIAM B. BLISS

1-2-4-3-1-2-3-4.

son Josiah & Sarah (**Cooley**) Bliss, of Rochester, Pa.

b. Jan. 9, 1825, Springfield, Mass., d. Dec. 29, 1862, Washington, D. C.

m. **Mary Slaughtery**, of Rochester, d. 1862.Children: **BLISS**.

1 Anna b. d.

FRANCIS M. BLISS

1-2-4-3-1-2-7-2.

son Henry & Eliza (**Vanderburgh**) Bliss, of New Canaan, Conn.

b. Aug. 11, 1828, Albany, N. Y., d.

m. Dec. 21, 1846, New York City, **Lydia Louisa Offen**, dau. Abram & Ellen Livingston (Brown) Offen, b. Aug. 26, 1828.Children: **BLISS**.

† 1	Ida Frances	b. Dec. 21, 1847.	d.
2	George Edgar	b. Oct. 6, 1849.	d.
3	Adelaide	b. Dec. 14, 1851.	d. June 10, 1855.
4	Abram Adrian	b. Dec. 5, 1853.	d.
5	Arthur T.	b. July 7, 1856.	d.
6	Nellie G.	b. Feb. 25, 1862.	d.

† 1 m. Louis St. John Waring.

ROBERT L. BLISS

1-2-4-3-1-2-8-1.

son Nathan & Diana B. (**Nichols**) Bliss, of Springfield, Mass.

b. Oct. 4, 1833, Springfield, d.

1st m. Oct. 14, 1856, **Abigail H. Whitmore**, of Rocky Hill, Conn. No issue.2nd m. Sept. 9, 1870, Springfield, **Jennie M. Powers**, dau.

Dwight & Hannah Powers, of Springfield, b. Nov. 27, 1844.

Children: **BLISS**.

1	Charles Willie	b. Nov. 6, 1871.	d.
2	Samuel R.	b. Dec. 6, 1873.	d.
3	Henry A.	b. Apr. 30, 1875.	d. July 20, 1875.
4	George Washington	b. Feb. 22, 1878.	d.

ALFRED G. BLISS

1-2-4-3-1-6-2-1.

son Charles & Delia F. (**Garrett**) Bliss, of Washington, D. C.
b. July 27, 1835, Collinsville, Conn., d.

m. 1865, Winsted, Conn., **Jennie D. Spencer**, dau.
Harlow M. & Lucretia (Crumb) Spencer, b. Mch. 31,
1843.

Children: **BLISS**.

- | | | | |
|---|------------------|-------------------|----|
| 1 | Charles Alfred | b. May 9, 1872. | d. |
| 2 | Flora Recie | b. July 28, 1874. | d. |
| 3 | Annie Alice | b. Jan. 6, 1877. | d. |
| 4 | Douglass Spencer | b. Feb. 7, 1879. | d. |
- All the children were born in Washington, D. C.

GEORGE LEWIS BLISS

1-2-4-3-1-6-3-7.

son Lewis & Mary (**Phelps**) Bliss of Northampton, Mass.
b. Mch. 8, 1845, Northampton, d.

m. Jan. 9, 1878, **Lizzie T. Parsons**, dau. Lewis & Julia Par-
sons, b. Oct. 31, 1855.

Children: **BLISS**.

- | | | | |
|---|---------------|-------------------|----|
| 1 | Lewis Parsons | b. July 17, 1879. | d. |
|---|---------------|-------------------|----|

JAMES LELAND CHAPIN

1-2-4-7-3-3-5-2.

son James Hale & Sarah Jane (**Fairbanks**) Chapin.

b. Jan. 17, 1856, d. Mch. 1, 1904.

m. May 20, 1880, Hoosick Falls, N. Y., **Cora May Hoag**, d.
1909.

Children: **CHAPIN**.

- | | | | |
|-----|----------------------------------|----|----|
| † 1 | Leland | b. | d. |
| † 1 | m. June 15, 1898, Jennie Jacobs. | | |

NELLIE FAIRBANKS CHAPIN

1-2-4-7-3-3-5-3.

dau. James Hale & Sarah Jane (**Fairbanks**) Chapin.

b. Mch. 16, 1863, d.

m. May 16, 1885, Cambridge, N. Y., **John Henry March**.

Children: **MARCH**.

- | | | | |
|---|-------------------|-------------------|------------------|
| 1 | Lorenzo Fairbanks | b. Feb. 2, 1890. | d. |
| 2 | James Henry | b. Oct. 12, 1892. | d. Dec. 5, 1892. |

MARION A. CHAPIN

1-2-4-7-7-2-1-1.

dau. John & Cordelia (**Gates**) Chapin, of Beloit, Wis.

b. Mch. 17, 1853, Palmyra, d.

m. Sept. 1, 1879, Beloit, **Charles Allen**, of Cherry Valley, N. Y., b. Feb. 12, 1848.

Children: **ALLEN**.

1 Roy Henry

b. Nov. 18, 1880.

d. June 24, 1904.

LILLIAN I. CHAPIN

1-2-4-7-7-2-1-2.

dau. John & Cordelia (**Gates**) Chapin, of Beloit, Wis.

b. Apr. 25, 1855, Palmyra, Wis., d.

m. Apr. 25, 1877, Beloit, **P. H. Crahen**, b. Jan. 12, 1849, Mt. Pelier, Vt., d. May 18, 1913, Beloit.

Children: **CRAHEN**.

* 1 Erle H.

b. Dec. 30, 1877.

d.

2 Lyle W.

b. Oct. 27, 1879.

d. Mch. 12, 1915.

CARRIE H. CHAPIN

1-2-4-7-7-5-2-1.

dau. Dwight B. & Lida A. (**Reed**) Chapin, of Cincinnati, Ohio.

b. July 12, 1871, Cincinnati, d.

m. June 3, 1891, Cincinnati, **David McKinney, D. D., LL. D.**, b. Philadelphia.

Children: **McKINNEY**.

1 David Earl (Rev.)

b. June 12, 1893.

d.

2 Robert Stevenson

b. Oct. 7, 1895.

d.

3 Anne Carolyn

b. Dec. 11, 1901.

d.

LEBBEUS DWIGHT CHAPIN

1-2-4-7-7-5-2-2.

son Dwight B. & Lida A. (**Reed**) Chapin.

b. Oct. 24, 1873, d.

m. Sept. 27, 1895, **Norma C. Camerer**. Divorced.

Children: **CHAPIN**.

1 Reed W.

b.

d.

Mr. Chapin Captain in 1st Motor Corps; served in France 1918. His son Reed in Naval Service.

CLARENCE WILLARD CHAPIN

1-2-4-7-7-6-2-1.

son Willard R. S. & Sarah J. (**Barker**) Chapin, of Akron, Ohio.

b. Feb. 2, 1873, Coventry, Ohio, d.

m. July 19, 1905, Windsor, Canada, **Clarissa Maud Waltz**, of Akron, b. Dec. 14, 1881, Norton, Ohio.

Children: **CHAPIN.**

- | | | | |
|---|--------------|--------------------|----|
| 1 | Maurine | b. June 9, 1907. | d. |
| 2 | Earl Raymond | b. Sept. 13, 1909. | d. |

CHARLES EZRA CHAPIN

1-2-4-7-7-6-2-2.

son Willard R. S. & Sarah J. (**Barker**) Chapin, of Akron, Ohio.

b. Dec. 7, 1874, Akron, d.

m. Aug. 4, 1898, Akron, **Mary Edwards**, of Akron, b. Jan. 17, 1879, Trumbull Co., Ohio.

Children: **CHAPIN.**

- | | | | |
|---|-----------------|-------------------|----|
| 1 | Charles Edwards | b. June 13, 1899. | d. |
| 2 | Theodore R. | b. Oct. 13, 1900. | d. |
| 3 | Evelyn Mae | b. July 1, 1902. | d. |
| 4 | John Willard | b. Jan. 1, 1905. | d. |
| 5 | Harold Fredrick | b. Feb. 22, 1907. | d. |

ALICE WILLETTIE CHAPIN

1-2-4-7-7-6-2-3.

dau. Willard R. S. & Sarah J. (**Barker**) Chapin, of Bradley, Mich.

b. Nov. 27, 1876, Akron, Ohio, d.

1st m. Mch. 27, 1901, Denver, Colo., **Lewis Chapman.**

Children: **CHAPMAN.**

- | | | | |
|---|----------------|------------------|----|
| 1 | Francis Marion | b. Dec. 8, 1902. | d. |
|---|----------------|------------------|----|

2nd m. Aug. 31, 1912, Plainwell, Mich., **John W. Howarth**, b.

Nov. 26, 1871, Eaton Co., Mich.

Francis Marion legally adopted by John W. Howarth, 2nd husband of Alice Willettie Chapin Chapman.

HENRY WARD CHAPIN

1-2-4-7-7-6-2-4.

son Willard R. S. & Sarah J. (**Barker**) Chapin, of East Butler, Pa.

b. Oct. 6, 1878, Akron, Ohio, d.

m. Aug. 21, 1918, Butler, Pa., **Vivian Gennella Gold**, b. June 16, 1887, Butler Co., Pa.

Children: **CHAPIN.**

None.

EMMALINE EUGENIA CHAPIN

1-2-4-7-7-6-2-5.

dau. Willard R. S. & Sarah J. (**Barker**) Chapin, of Massillon, Ohio.

b. Aug. 10, 1880, Akron, Ohio, d.

m. May 22, 1902, Akron, **Jesse W. Kuhn**, b. Sept. 17, 1881, Stone Creek, Ohio.

Children: **KUHN**.

- | | | |
|-------------------|-------------------|----|
| 1 Clarence Warren | b. Oct. 12, 1902. | d. |
| 2 Raymond Maxwell | b. Mch. 28, 1910. | d. |
| 3 Kenneth Aldred | b. Jan. 22, 1913. | d. |
| 4 Ralph Eugene | b. Apr. 13, 1916. | d. |

FRANK LESTER CHAPIN

1-2-4-7-7-6-2-6.

son Willard R. S. & Sarah J. (**Barker**) Chapin, of Akron, Ohio.

b. Nov. 4, 1882, Akron, d.

m. Oct. 25, 1905, Akron, **Amelia Fink**, b. Mch. 10, 1882, Akron.

Children: **CHAPIN**.

- | | | |
|-------------|------------------|----|
| 1 Geraldine | b. July 7, 1906. | d. |
| 2 Irene | b. Oct. 1, 1910. | d. |

JUNIA MAY CHAPIN

1-2-4-7-7-6-2-7.

dau. Willard R. S. Sarah J. (**Barker**) Chapin, of Akron, Ohio.

b. July 21, 1884, Akron, d.

m. May 19, 1909, Akron, **Clarence Ecrement**, b. June 13, 1885, Louisville, Ohio.

Children: **ECREMENT**.

- | | | |
|----------------|-------------------|----|
| 1 Junia Arlone | b. Jan. 25, 1920. | d. |
|----------------|-------------------|----|

EDMUND CLIFFORD CHAPIN

1-2-4-7-7-6-2-9

son Willard R. S. & Sarah J. (**Barker**) Chapin, of Akron, Ohio.

b. Jan. 4, 1888, Akron, d.

m. Nov. 22, 1909, Coshocton, Ohio, **Florence Gross**, b. Feb. 6, 1890, Coshocton.

Children: **CHAPIN**.

- | | | |
|------------------|-------------------|----|
| 1 Katherine Mary | b. Oct. 7, 1910. | d. |
| 2 James Leonard | b. Mch. 24, 1918. | d. |

GUY RALPH CHAPIN

1-2-4-7-7-6-2-11.

son Willard R. S. & Sarah J. (**Barker**) Chapin, of Massillon, Ohio.

b. Apr. 28, 1891, Akron, Ohio, d.

m. Mch. 24, 1920, Akron, **Anna Hess**, of Akron, b. Sept. 26, 1888.

Children: **CHAPIN**.

1 Ralph E.

b. Aug. 15, 1921.

d.

MARY GAY CHAPIN

1-2-4-7-7-6-2-12.

dau. Willard R. S. & Sarah J. (**Barker**) Chapin, of Mogadore, Ohio.

b. Oct. 13, 1893, Akron, Ohio, d.

m. Apr. 25, 1919, Akron, **Chester M. Cowen**, b. Dec. 26, 1895, Flushing, Ohio.

Children: **COWEN**.

1 Frank M.

b. Oct. 17, 1920.

d.

Chester M. Cowen was in the 43rd Art'y, A. E. F., World War.

PROF. MERLE EVERETT CHAPIN

1-2-4-7-7-9-2-2.

son Rev. Addison Merle & Mrs. Percie (**Gates**) Chapin.

b. Aug. 25, 1882, Aurora, Ind., d.

m. Sept. 9, 1919, **Elsie Furley**.

Children: **CHAPIN**.

1 Elsie Jean

b. Oct. 3, 1920.

d.

REV. ROY VINET CHAPIN

1-2-4-7-7-9-2-3.

son Rev. Addison Merle & Mrs. Percie (**Gates**) Chapin.

b. Aug. 12, 1884, Kingston, Ohio, d.

m. Aug. 22, 1912, **Cora Marie Craig**.

Children: **CHAPIN**.

1 Addison Craig

b. Oct. 30, 1914.

d.

2 Persis Elizabeth

b. Oct. 30, 1914.

d.

FLORENCE W. CHAPIN

1-2-4-7-7-9-3-1.

dau. Rev. Dwight Lawrence & Helen A. (**Whedon**) Chapin, of Circleville, Ohio.

b. Aug. 28, 1876, Middleport, Ohio, d.

m. Dec. 22, 1898, Bourneville, Ohio, **Arthur L. Steele**, b. Jan. 9, 1873, Bourneville, d. Nov. 18, 1918, Groveport, Ohio.

Children: **STEELE.**

- | | | |
|-------------------|--------------------|---------------|
| 1 Ruth Gladys | b. Dec. 27, 1899. | d. |
| 2 Theodore Chapin | b. July 11, 1901. | d. |
| 3 Dwight Lawrence | b. Sept. 20, 1903. | d. |
| 4 James Gladstone | b. Oct. 6, 1905. | d. Feb. 1907. |
| 5 Arthur Louis | b. Oct. 6, 1906. | d. |
| 6 Helen Alice | b. May 6, 1909. | d. |
| 7 Evelyn Florence | b. Oct. 3, 1910. | d. |
| 8 Julia Grace | b. June 8, 1914. | d. |
| 9 William Ralph | b. Apr. 22, 1917. | d. |

ABEL LEANDER CHAPIN . 1-2-4-8-1-1-8-1.

son Leander Z. & Leona (Bradway) Chapin.
b. Feb. 24, 1830, d.

1st m. **Nancy** .

Children: **CHAPIN.**

- | | | |
|----------------|-------------------|----|
| † 1 Drayton A. | b. Apr. 10, 1853. | d. |
| 2 Son | b. Nov. 28, 1854. | d. |
| 3 Henry H. | b. Oct. 13, 1856. | d. |

2nd m. **Mary** .

Children: **CHAPIN.**

- | | | |
|-------------|-------------------|----|
| 4 Frederick | b. Jan. 7, 1859. | d. |
| 5 Effa | b. Oct. 3, 1860. | d. |
| 6 Ida | b. Feb. 19, 1862. | d. |
| 7 Daughter | b. May 9, 1863. | d. |

† 1 m. Nov. 27, 1879, Cora E. Gardner.

SABRINA ORPHA CHAPIN 1-2-4-8-1-1-11-1.

dau. Vashni Hall & Orpha Z. (Kibbe) Chapin.
b. Dec. 24, 1835, d. Aug. 21, 1916, Somers, Conn.
m. Jan. 1855, **Austin Fuller**, of Somers, b. May d.
Mch. 4, 1879.

Children: **FULLER.**

- | | | |
|-------------------------|-------------------|------------------|
| * 1 Emma Augusta | b. Oct. 9, 1856. | d. |
| 2 Charles Austin | b. Mch. 15, 1861. | d. Jan. 2, 1915. |
| † 3 Bert C. | b. | d. |
| † 4 Frank | b. | d. |
| † 3 res. Somers. | | |
| † 4 res. Reading, Mass. | | |

KIBBE V. CHAPIN

1-2-4-8-1-1-11-3.

son Vashni Hall & Orpha Z. (**Kibbe**) Chapin, of Springfield & Somers.

b. Dec. 23, 1839, Hampden, Mass., d. Apr. 25, 1915, Stafford Springs, Conn.

m. Mch. 14, 1866, Springfield, Mass., **Mrs. Sarah C. (Whipple) Burgess**, wid. of Edmund Robert Burgess, b. Apr. 24, 1836, Springfield, d. Aug. 14, 1907.

Children: **CHAPIN.**

- | | | | |
|-----|--------------|-------------------|-------------------|
| 1 | Edmund Kibbe | b. Feb. 15, 1868. | d. June 11, 1870. |
| * 2 | Addie Maria | b. Feb. 7, 1870. | d. Feb. 21, 1898. |
| * 3 | Belle Simons | b. Oct. 2, 1872. | d. Mch. 8, 1923. |

Mr. Chapin was member of State Street Baptist Church of Springfield and O. U. A. M. Lodge of Somers.

ADOLPHUS GUSTAVUS CHAPIN

1-2-4-8-1-1-11-5.

son Vashni Hall & Orpha Z. (**Kibbe**) Chapin.

b. Sept. 4, 1844, Wilbraham, Mass., d.

1st m. Nov. 23, 1868, Somers, Conn., **Harriet E. Pease**, dau. Chester Pease, b. May 27, 1846, d. Mch. 31, 1900.

Children: **CHAPIN.**

- | | | | |
|-----|------------------|-------------------|-------------------|
| * 1 | Nellie Elizabeth | b. Aug. 26, 1870. | d. |
| 2 | Duane Adolphus | b. Aug. 23, 1875. | d. Aug. 2, 1876. |
| 3 | Lula Hancy | b. Dec. 18, 1878. | d. July 26, 1879. |
| * 4 | Hattie Adolphia | b. Oct. 6, 1883. | d. |

2nd m. Oct. 29, 1914, Westfield, Mass., **Mrs. Francis (Clark) Pierson.**

EMMA JANE CHAPIN

1-2-4-8-1-1-11-6.

dau. Vashni Hall & Orpha Z. (**Kibbe**) Chapin, of Southampton, Mass.

b. Nov. 13, 1846, Somers, Conn., d.

m. Dec. 29, 1868, East Longmeadow, Mass., **Asahel Pease**, b. Aug. 8, 1846, Wilbraham, Mass.

Children: **PEASE.**

- | | | | |
|---|------------|-------------------|----|
| 1 | Ernest A. | b. May 16, 1870. | d. |
| 2 | Forrest C. | b. Jan. 26, 1877. | d. |
| 3 | Emma O. | b. Jan. 15, 1880. | d. |

ALBERT HALL CHAPIN

1-2-4-8-1-1-11-7.

son Vashni Hall & Orpha Z. (Kibbe) Chapin.

b. Jan. 21, 1854, d. May 3, 1893.

m. Johanna Worthington, b. Oct. 10, 1856.

Children: **CHAPIN.**

- | | | |
|-------------------|--------------------|----|
| * 1 Mabel Sabrina | b. Sept. 18, 1881. | d. |
| * 2 Orpha Linda | b. Nov. 8, 1886. | d. |
| * 3 Sadie Belle | b. Feb. 2, 1888. | d. |

CORDELIA KING

1-2-4-8-1-5-1-1.

dau. Seymour Zeno & Electa Ann (Riley) King, of Warehouse Point, Ct.

b. Oct. 13, 1826, Suffield, Conn., d.

m. Oct. 20, 1844, Suffield, George Hodge, d. Feb. 18, 1869.

Children: **HODGE.**

† 1 Ida E. b. Mch. 14, 1850. d.

† 1 m. Sept. 15, 1887, Austin L. Cutler. He died 1904. No issue.

CHARLES EDWARD KING

1-2-4-8-1-5-2-1.

son Wyllys & Eliza Ann (Smith) King.

b. July 6, 1830, Hartford, Conn., d. Feb. 19, 1897, Kirkwood, Mo.

m. Nov. 1866, Port Jarvis, N. Y., Caroline Smith Morris, d. June 7, 1897, Kirkwood.

Children: **KING.**

- | | | |
|--------------------|-------------------|----|
| † 1 Seila | b. Nov. 7, 1867. | d. |
| † 2 Charles Edward | b. Jan. 23, 1872. | d. |
| 3 Caroline Morris | b. Dec. 20, 1878. | d. |

† 1 m. Nov. 7, 1894, Kirkwood, Mo., Charles F. Haines. No issue.

† 2 m. June 4, 1896, Kirkwood, Mo., LeOtie Balderson, dau. Watson H. & Martha E. (Israel) Balderson. No issue.

WYLLYS SEYMOUR KING

1-2-4-8-1-5-2-2.

son Wyllys & Eliza Ann (Smith) King, of Kirkwood, Mo.

b. Dec. 15, 1834, St. Louis, Mo., d.

m. Oct. 18, 1865, St. Louis, Lucy Graham, dau. James & Katherine (Hathaway) Graham.

Children: **KING.**

- | | | |
|--------------------|--------------------|----|
| 1 Katharine Graham | b. Apr. 6, 1867. | d. |
| 2 Wyllys unm. | b. Dec. 12, 1869. | d. |
| * 3 Caroline Grier | b. Jan. 17, 1876. | d. |
| * 4 Edward Charles | b. June 9, 1878. | d. |
| * 5 Lucy Graham | b. Sept. 11, 1871. | d. |
| 6 Benjamin Arthur | b. Apr. 7, 1884. | d. |

CAROLINE MORRIS KING

1-2-4-8-1-5-2-3.

dau. Wyllys & Eliza Ann (Smith) King, of Peoria, Ill.

b. Oct. 1, 1837, St. Louis, Mo., d.

m. May 1863, St. Louis, Robert Cooper Grier, son
John & Elizabeth (Perkins) Grier, of Peoria.

Children: **GRIER.**

- | | | | |
|-----|-----------------------------|--|------------------|
| † 1 | Mary Woodbridge | b. July 5, 1866. | d. |
| * 2 | Elizabeth Perkins | b. May 4, 1869. | d. |
| 3 | Wyllys King | b. Nov. 6, 1871. | d. Feb. 1, 1902. |
| † 1 | m. Dec. 1893, Peoria, Ill., | Henry Frederick Steele, son Richard & Frances (Swan) Steele. | |

ROBERT ARTHUR KING

1-2-4-8-1-5-2-4.

son Wyllys & Mary Woodbridge (Smith) King, of Peoria, Ill.

b. Sept. 16, 1849, St. Louis, Mo., d.

1st m. Feb. 4, 1873, Peoria, Myra Howell, adopted dau.
Lewis & Mary Howell, d. Dec. 3, 1883, Peoria.

Children: **KING.**

No issue.

2nd m. June 18, 1890, Kansas City, Mo., Gertrude Bigley,
dau. Louis Hood & Hannah Jane (Reed) Bigley.

Children: **KING.**

- | | | | |
|---|--------------------|-------------------|----|
| 1 | Myra Howell | b. May 12, 1891. | d. |
| 2 | Elizabeth Griswold | b. Aug. 20, 1892. | d. |
| 3 | Ruth | b. July 29, 1894. | d. |
| 4 | Gertrude Bigley | b. Mch. 13, 1898. | d. |
| 5 | Helen | b. Mch. 13, 1904. | d. |

NORMAND SMITH KING

1-2-4-8-1-5-2-5.

son Wyllys & Mary Woodbridge (Smith) King, of Cincinnati, Ohio.

b. July 4, 1851, Hartford, Conn., d.

m. Dec. 19, 1872, Peoria, Ill., Fannie Elizabeth Bill, dau.
Roswell & Louisa (Kuhn) Bill.

Children: **KING.**

- | | | | |
|-----|-----------------|-------------------|-------------------|
| * 1 | Mary Woodbridge | b. Feb. 4, 1877. | d. |
| 2 | John Griswold | b. June 13, 1878. | d. May 25, 1892. |
| 3 | Roswell Bill | b. Aug. 23, 1883. | d. |
| 4 | Normand | b. Mch. 30, 1887. | d. Jan. 19, 1891. |
| 5 | Kathryn Louise | b. Mch. 27, 1893. | d. |

LYMAN N. CONE

1-2-4-8-1-6-1-3.

son Cyrus L. & Thankful A. (**Merrifield**) Cone.

b. Apr. 14, 1832, Middlefield, Mass., d. Oct. 28, 1899, Becket, Mass.

m. Apr. 7, 1855, **Ellen Keough**, of Greenfield, Mass.Children: **CONE**.

- | | | | |
|-----|-----------------|-------------------|------------------|
| 1 | Dwight F. unnm. | b. May 7, 1857. | d. |
| 2 | Judd L. | b. Aug. 16, 1858. | d. Oct. 6, 1859. |
| † 3 | Clark L. | b. Mch. 19, 1860. | d. |
| † 4 | Mary A. | b. Oct. 22, 1861. | d. |
| † 5 | Miner C. | b. June 1, 1863. | d. |
| † 6 | Judd W. | b. Feb. 14, 1866. | d. |
| 7 | Ella C. unnm. | b. Feb. 14, 1866. | d. |

† 3 m. Lillian Cooper.

† 4 m. John G. Goodell.

† 5 m. Julia E. Goodell. Res. Dorchester, Mass.

† 6 m. Sarah M. Hall. Res. Newton Center, Mass.

MARCIA ANN CONE

1-2-4-8-1-6-3-1.

dau. Alanson B. & Anna (**McCauley**) Cone, of New York, Cambridge, Arlington, Vt., North Adams, Charlemont, Mass. & Hartford, Conn.

b. Sept. 11, 1836, Shaftsbury, Vt., d. Apr. 7, 1865, Hartford.

m. May 16, 1855, Marlborough, N. H., **Henry Williams**,

b. Feb. 11, 1827, d. Apr. 17, 1900.

Children: **WILLIAMS**.

- | | | | |
|-----|------------------|-------------------|----|
| † 1 | Carrie Eleanor | b. Aug. 4, 1857. | d. |
| 2 | John Henry unnm. | b. Aug. 25, 1859. | d. |
- † 1 m. Aug. 6, 1914, Windsor, Conn., Frank Eli Smith, b. Dec. 1847.

CLARA F. MASON

1-2-4-8-1-6-5-4.

dau. Joseph H. & Marcy M. (**Cone**) Mason, of Natick, Mass.

b. Dec. 25, 1852, d.

m. Nov. 12, 1873, **Walter Billings Robinson**, b. Bedford, Mass.Children: **ROBINSON**.

- | | | | |
|-----|----------------------|-------------------|----|
| † 1 | Charles F. | b. Aug. 15, 1875. | d. |
| 2 | Ella Francelia unnm. | b. Nov. 3, 1877. | d. |
| 3 | Ethel May | b. Dec. 2, 1880. | d. |
| 4 | Frank Billings | b. Nov. 24, 1885. | d. |
- † 1 m. Maud S. Bartlett.

JANE CONE

1-2-4-8-1-6-6-3.

dau. Zeno K. & Eunice (Russell) Cone.

b. Apr. 13, 1849, Winhall, Vt., d.

1st m. May 4, 1868, William Andrew Potter, b. Feb. 11, 1834, d. Apr. 11, 1888.

Children: **POTTER.**

- | | | |
|---------------|-------------------|-------------------|
| † 1 Jennie R. | b. Feb. 19, 1869. | d. |
| 2 Joel Edward | b. Mch. 17, 1871. | d. Mch. 14, 1888. |
| 3 Loren R. | b. Sept. 8, 1873. | d. |
| † 4 Beulah E. | b. Mch. 20, 1881. | d. |
| 5 Mary Ann | b. July 20, 1887. | d. |

† 1 m. Blakeley.

† 4 m. Underwood.

and m. Jan. 10, 1893, Arza Dudley Benson, of Manchester, Vt.

IRA R. CONE

1-2-4-8-1-6-6-4.

son Zeno K. & Eunice (Russell) Cone, of Manchester Depot, Vt.

b. June 22, 1852, Winhall, Vt., d.

m. Feb. 15, 1876, Ida M. Lathrop, b. Aug. 27, 1859, Dorset, Vt.

Children: **CONE.**

- | | | |
|-------------|-------------------|----|
| † 1 Rosa M. | b. Dec. 7, 1876. | d. |
| 2 Ralph | b. May 10, 1878. | d. |
| 3 Flora A. | b. Apr. 5, 1880. | d. |
| 4 Nora J. | b. Aug. 5, 1882. | d. |
| 5 Mary E. | b. May 3, 1889. | d. |
| 6 Dwight M. | b. July 25, 1894. | d. |

† 1 m. George S. Baldwin.

RUTH CONE

1-2-4-8-1-6-6-5.

dau. Zeno K. & Eunice (Russell) Cone.

b. Jan. 1, 1854, Winhall, Vt., d.

m. Nov. 1, 1874, Frank Orion Pierce, b. Feb. 24, 1854, Landgrove.

Children: **PIERCE.**

- | | | |
|------------|-------------------|----|
| 1 Lyle O. | b. Apr. 23, 1877. | d. |
| 2 Loren R. | b. Dec. 26, 1878. | d. |

SHERMAN W. CONE

1-2-4-8-1-6-6-8.

son Zeno K. & Eunice (Russell) Cone.

b. Apr. 1, 1865, Winhall, Vt., d.

m. July 15, 1896, Augusta Dryden.

Children: **CONE.**

1 Robert Harold b. Aug. 25, 1898. d.

MARY LAVINIA CRANE

1-2-4-8-1-8-1-1.

dau. Rollin C. & Elizabeth (Blodgett) Crane.

b. June 8, 1840, d. Dec. 12, 1882, New London, Conn.

m. July 10, 1862, Hartford, **Capt. Alvan A. Fengar**, U. S. Coast Guard, b. Jan. 2, 1835, Waterford, Conn., d. Apr. 18, 1896, New London.Children: **FENGAR.**

- | | | | |
|-----|------------------|-------------------|-------------------|
| † 1 | Ella Church | b. June 10, 1863. | d. |
| * 2 | Carlotta Lindsay | b. Jan. 16, 1870. | d. |
| 3 | Allison Crane | b. Apr. 6, 1875. | d. Jan. 31, 1880. |

† 1 m. John S. Gorton, of New London.

ELIZABETH MARIA CRANE

1-2-4-8-1-8-1-2.

dau. Rollin C. & Elizabeth (Blodgett) Crane, of Hartford, Conn. & Winchester, Mass.

b. Mch. 16, 1843, Warehouse Point, Conn., d.

m. Jan. 5, 1869, Hartford, **Capt. Charles C. Fengar**, U. S. Coast Guard, b. Apr. 22, 1844, New London, Conn., d. Jan. 21, 1921, Jacksonville, Fla.Children: **FENGAR.**

- | | | | |
|-----|--------------------|-------------------|-------------------|
| † 1 | Letitia Litchfield | b. Feb. 14, 1870. | d. |
| 2 | Ernest Stuart | b. Dec. 18, 1871. | d. July 23, 1872. |

† 1 m. June 5, 1893, Chelsea, Mass., Ralph W. E. Hopper.

IDA MARIA CHAPIN

1-2-4-8-7-8-3-2.

dau. Sidney Pattison & Cordelia Elvira (Crocker) Chapin, of Westfield, Mass.

b. Aug. 24, 1870, East Longmeadow, Mass., d.

m. June 26, 1889, Hampden, Mass., **Frank Hurbert Dewey**, son Caleb & Julietta (Noble) Dewey, b. July 30, 1866.Children: **DEWEY.**

- | | | | |
|---|--------------|--------------------|----|
| 1 | Frank Earl | b. Mch. 9, 1890. | d. |
| 2 | Bessie Irene | b. Jan. 13, 1892. | d. |
| 3 | Sidney Caleb | b. Jan. 29, 1894. | d. |
| 4 | Ira Chapin | b. Sept. 12, 1897. | d. |

SILAS HENRY CHAMPLIN 1-2-4-8-7-9-1-1.

son Winslow Stephen & Susie Belle (**Chapin**) Champlin,
of Collingwood, N. J.

b. Apr. 21, 1891, d.

m. Oct. 30, 1915, Collingwood, **Edna Elizabeth Shoemaker**,

b. Sept. 25, 1889, Camden, N. J.

Children: **CHAMPLIN**.

1 Carolyn Isabel b. Mch. 12, 1917. d.

HERBERT LESLIE EASTON 1-2-4-9-1-1-1-2.

son Isaac Ensign & Sibyl Lombard (**Chapin**) Easton, of
Granby, Mass.

b. Oct. 25, 1855, Chicopee, Mass., d.

m. Jan. 1, 1890, Granby, **Laura A. Weatherby**, dau. George
A. & Laura E. (Randall) Weatherby, b. Aug. 31, 1868.

Children: **EASTON**.

1 Laura Esther b. Oct. 5, 1890. d. Aug. 28, 1891.

* 2 Wilbur Herbert b. Dec. 9, 1891. d.

m. 1-2-4-9-1-2-4-1-3.

† 3 Myrtie Inez b. Aug. 14, 1893. d.

† 4 Mabel Agnes b. July 20, 1895. d.

* 5 Adella Gertrude b. July 11, 1896. d.

† 3 m. Oct. 21, 1915, Granby, Roy F. Hobart, son Frank E. & Ella M.
(Ferry) Hobart, b. Oct. 2, 1881. No children.

† 4 m. Aug. 15, 1916, Brattleboro, Vt., William L. Whitehead, son George
W. & Laura (Arnold) Whitehead, b. Aug. 30, 1890, d. Feb. 14,
1920. No children.

EDWARD CHAUNCEY EASTON 1-2-4-9-1-1-1-4.

son Isaac Ensign & Sibyl Lombard (**Chapin**) Easton, of
Granby, Mass.

b. Oct. 8, 1858, Chicopee, Mass., d.

m. May 21, 1885, Holyoke, Mass., **Mary Anne Daley**, b. May
13, 1861.

Children: **EASTON**.

* 1 Mary Irene b. Nov. 1, 1886. d.

* 2 Edward Raymond b. Apr. 5, 1892. d.

SUSAN EVELINE EASTON 1-2-4-9-1-1-1-6.

dau. Isaac Ensign & Sibyl Lombard (**Chapin**) Easton, of
Granby, Mass.

b. June 23, 1862, Chicopee, Mass., d.

1st m. Nov. 23, 1881, Chicopee, **Lucius E. Davenport**, of Colrain, Mass., son Stephen G. & Caroline (Gould) Davenport, b. Nov. 30, 1861, d. July 5, 1912.

Children: **DAVENPORT**.

- | | | | |
|-----|--------------|-------------------|------------------|
| 1 | Nellie Susie | b. Feb. 15, 1886. | d. July 4, 1898. |
| * 2 | Cora | b. July 8, 1889. | d. |
| * 3 | Grace Adella | b. Feb. 20, 1891. | d. |
| * 4 | Gilbert Bell | b. Sept. 5, 1894. | d. |
| † 5 | Alice Doris | b. Mch. 27, 1900. | d. |

2nd m. July 20, 1916, Greenfield, Mass., **Edwin Cobb**. b. Nov. 14, 1857. No children.

† 5 m. Dec. 25, 1917, Colerain, Mass., Nelson A. Brewer, son Algernon A. & Myra J. (Bosworth) Brewer, b. May 8, 1890. No children.

FRANCIS ABIEZER JAMESON

1-2-4-9-1-1-2-1.

son Abiezer & Mahala Julina (Chapin) Jameson, of Springfield, Mass.

b. Feb. 6, 1854, Chicopee, d.

m. Aug. 16, 1885, Stapleton, Staten Island, N. Y., **Harriet F. Standerwick**, b. Sept. 12, 1864.

Children: **JAMESON**.

- | | | | |
|---------|--|-----------------------|----|
| * 1 | Henry Francis | b. Apr. 29, 1886. | d. |
| | | m. 1-2-4-9-1-2-4-1-1. | |
| * 2 | May | b. May 24, 1887. | d. |
| † 3 | Ruth | b. Mch. 20, 1889. | d. |
| † 4 | Belle | b. Mch. 8, 1891. | d. |
| † 5 | Lucy | b. Jan. 26, 1893. | d. |
| † 6 | Lawrence S. | b. Nov. 13, 1897. | d. |
| † 7 | Florence Victoria | b. Nov. 14, 1902. | d. |
| † 3 | m. Apr. 24, 1915, Springfield, Mass., Harold E. Pierce. No children. | | |
| † 4 | m. Aug. 17, 1914, Thomas W. McGowen. Had 1 child. | | |
| † 5 | m. July 5, 1913, Emmerson S. Serene. No children. | | |
| † 6 & 7 | were born in Chicopee Falls. | | |

HARRIET JULIA CHAPIN

1-2-4-9-1-1-3-2.

dau. Edward Everett & Juliette L. (Dickinson) Chapin, of Westfield, Mass.

b. Feb. 12, 1871, Chicopee, d. Jan. 19, 1922.

m. July 25, 1893, Thompsonville, Conn., **Wilmer A. Hart**, son William & Margaret (Armstrong) Hart, b. June 30, 1869, d. Apr. 27, 1912.

Children: **HART**.

- | | | | |
|---|-----------|------------------|-------------------|
| 1 | Harold E. | b. June 1, 1894. | d. Jan. 29, 1904. |
|---|-----------|------------------|-------------------|

JOHN DICKINSON CHAPIN

1-2-4-9-1-1-3-3.

son Edward Everett & Juliette L. (Dickinson) Chapin, of
Chicopee, Mass.

b. July 24, 1873, Chicopee, d.

m. June 4, 1902, Whitingham, Vt., **Carrie E. Hoag**, dau.
Miles M. & Marie (Loomis) Hoag, b. Sept. 29, 1880.

Children: **CHAPIN**.

None.

LIZZIE ADELLA LORING

1-2-4-9-1-1-4-1.

dau. Henry M. & Laura S. (Chapin) Loring, of Easthampton,
Mass.

b. Oct. 26, 1863, Chicopee, Mass., d. Mch. 11, 1895, Easthampton.

m. Dec. 20, 1893, Springfield, Mass., **William W. Batchelor**,
son William & Sarah (Wheeler) Batchelor, b. July 10,
1864.

Children: **BATCHELOR**.

† 1 **William Loring** b. Feb. 14, 1895. d.

† 1 was born in Easthampton and now resides in Boston.

BERTHA LETETIA CHAPIN

1-2-4-9-1-1-5-1.

dau. Charles E. & Celestia (Davenport) Chapin, of Granby,
Mass.

b. Feb. 23, 1872, Chicopee, Mass., d.

m. May 22, 1918, Holyoke, **Arthur Taylor Goldthwait**, son
H. Austin & Abbie S. (Taylor) Goldthwait, b. June 14,
1869.

Children: **GOLDTHWAIT**.

None.

LILLA EUDORA CHAPIN

1-2-4-9-1-1-5-3.

dau. Charles E. & Celestia (Davenport) Chapin, of Holyoke,
Mass.

b. Aug. 3, 1874, Chicopee, d.

m. Jan. 21, 1897, Chicopee, Mass., **Charles Clifford Wm.
Dewey**, son Henry W. & Lydia (Porter) Dewey, b. Sept.
28, 1869, Colerain, Mass.

Children: **DEWEY**.

1 Hazel Ethelyn b. June 14, 1898. d.

2 Bernice Eleanor b. May 17, 1900. d.

MABEL EDITH CHAPIN

1-2-4-9-1-1-5-4.

dau. Charles Erskine & Celestia A. (**Davenport**) Chapin, of
Chicopee Falls, Mass.

b. June 13, 1876, Chicopee, d.

m. Sept. 23, 1897, Chicopee, **Edwin Clark Seeley Warner**,
son Edwin L. & Mary (Fagan) Warner, b. Jan. 12, 1871,
Pelham, Mass.

Children: **WARNER**.

1	Kenneth Luzern	b. July 4, 1898.	d.
2	Gladys Ethel	b. Sept. 24, 1900.	d.
3	Marion Esther	b. July 10, 1902.	d.
4	Edwin Dwight	b. May 6, 1905.	d.
5	Merle Ruth	b. Feb. 13, 1907.	d.
6	Bertha Dorothy	b. Oct. 4, 1908.	d.
7	Elwyn Chapin	b. May 4, 1910.	d.

MELVIN EARL CHAPIN

1-2-4-9-1-1-5-7.

son Charles E. & Celestia A. (**Davenport**) Chapin, of Chic-
opee, Mass.

b. June 3, 1893, Chicopee, d.

m. Dec. 15, 1920, Chicopee, **Bertha Marion Newell**, dau.
Byron B. & Maria E. (Loomis) Newell, b. Aug. 10, 1896.

Children: **CHAPIN**.

1	Melvin Newell	b. Mch. 29, 1922.	d.
---	---------------	-------------------	----

MARCUS MARVIN CHAPIN

1-2-4-9-1-2-2-1.

son Seth & Ellen (**Bold**) Chapin.

b. June 3, 1857, d.

1st m. Sept. 7, 1880, Newton, Kan., **Rose May White**, d. Feb.
13, 1899, Halstead, Kan.

Children: **CHAPIN**.

1	Lillian Victoria	b. Nov. 19, 1881.	d.
* 2	Marcus Marvin, Jr.	b. Nov. 6, 1885.	d.
* 3	Ida Emeline	b. Oct. 7, 1887.	d.
4	Ellen Frances	b. Apr. 5, 1890.	d.
5	Seth William	b. Aug. 11, 1891.	d. Oct. 30, 1891.
† 6	Deston Govan	b. Apr. 28, 1896.	d.

† 6 entered military service July 15, 1918, at Kelly Field No. 2, San
Antonio, Tex., Squadron I. Honorably discharged at end of war.
All the children were born on farm near Halstead.

2nd m. Aug. 3, 1901, Copley, Ohio, **Susie Moses**. No
children.

EDNA STANWOOD CHAPIN

1-2-4-9-1-2-4-1.

dau. George C. & Sophia A. C. (**Page**) Chapin, of Chicopee.
b. Apr. 10, 1863, Chicopee, d.

m. Nov. 3, 1885, Chicopee, **Edward W. Herrick**, son Henry
S. & Cycintha (Wright) Herrick, b. June 25, 1863, d.
Nov. 7, 1891.

Children: **HERRICK**.

* 1 Daisy Louise b. July 19, 1886. d.

m. 1-2-4-9-1-1-2-1-1.

* 2 Alice Edna b. Oct. 18, 1887. d.

* 3 Amy Sophia b. July 17, 1889. d.

m. 1-2-4-9-1-1-1-2-2.

† 4 Cora Wright b. Feb. 25, 1891. d.

† 4 m. Oct. 7, 1916, Rockingham, Vt., James B. Frink, son of Samuel &
Frances Frink of Torrington, Conn. No children.

ALFRED LEWIS CHAPIN

1-2-4-9-1-2-4-3.

son George C. & Sophia A. C. (**Page**) Chapin, of Monson,
Mass.

b. June 3, 1871, Chicopee, d.

m. Aug. 20, 1895, Chicopee, **Grace Mabel Dow**, dau. William
E. & Lora M. (Baker) Dow, b. Apr. 17, 1870.

Children: **CHAPIN**.

* 1 Ruth Dow b. Feb. 22, 1899. d.

2 Wesley Alfred b. June 26, 1910. d.

ELIZABETH ISABELLE CHAPIN

1-2-4-9-1-2-4-4.

dau. George C. & Sophia A. C. (**Page**) Chapin, of Amherst,
Mass.

b. Mch. 7, 1874, Chicopee, d.

m. July 29, 1898, Chicopee, **Ernest M. Long**, b. Dec.
1856, d. Oct. 21, 1908.

Children: **LONG**.

1 Albert Douglass b. Nov. 22, 1899. d.

ROSS DUNNING CHAPIN

1-2-4-9-1-2-4-5.

son George C. & Sophia A. C. (**Page**) Chapin, of West
Springfield, Mass.

b. May 25, 1876, Chicopee, Mass., d.

m. Jan. 6, 1904, West Springfield, **Eva Lydia Wilson**, dau.
Fred W. & Fanny (Smith) Wilson, of Chicopee, b. Apr.
2, 1879.

Children: **CHAPIN.**

- | | | |
|---------------|-------------------|----|
| 1 Hazel Smith | b. Apr. 1, 1905. | d. |
| 2 Donald Ross | b. Mch. 25, 1907. | d. |
| 3 Barbara | b. July 30, 1910. | d. |
| 4 Eleanor | b. May 12, 1914. | d. |

WILLARD H. BURT

1-2-4-9-1-4-1-3.

son Thomas H. & Mary L. (**Chapin**) Burt, of Chicago, Ill.
 b. Mch. 6, 1859, d.
 m. Nov. 8, 1884, **Effie Smith.**

Children: **BURT.**

- | | | |
|------------|-------------------|----|
| 1 Ralph L. | b. Apr. 14, 1890. | d. |
|------------|-------------------|----|

LUWELLA HATTIE HODGE

1-2-4-9-2-10-2-1.

dau. Edward B. & Mary (**Cowles**) Hodge, of Glastonbury,
 Conn.
 b. Aug. 22, 1873, Glastonbury, d.
 m. Nov. 3, 1897, **John S. La Fargue**, b. Feb. 7, 1871, Ashley
 Falls, Mass.

Children: **LA FARGUE.**

- | | | |
|-----------------|-------------------|----|
| 1 Ruth Mary | b. Jan. 3, 1901. | d. |
| 2 Stanley Hodge | b. Oct. 31, 1907. | d. |

MAMIE SAMANTHA HODGE

1-2-4-9-2-10-2-2

dau. Edward B. & Mary (**Cowles**) Hodge, of Glastonbury,
 Conn.
 b. Apr. 15, 1877, Glastonbury, d.
 m. Oct. 14, 1896, Glastonbury, **William S. Bantly**, b. July
 1873, Manchester.

Children: **BANTLY.**

- | | | |
|------------------|------------------|----|
| 1 Bernice C. | b. May 15, 1900. | d. |
| 2 Edward William | b. July 7, 1905. | d. |

LUDERNE AUGUSTUS CASE

1-2-4-9-4-4-2-1.

son Augustus Harlow & Sarah Jane (**Chapin**) Case, of
 Hartford, Conn.
 b. June 11, 1856, Canton, Conn., d.
 1st m. Dec. 28, 1887, Preston, N. Y., **Hannah Hough McCall**,
 dau. John Hough & Polly K. (Carman) McCall, b. Jan.
 30, 1848, Preston, d. Aug. 18, 1890, Canton.

Children: **CASE.**

No issue.

2nd m. Sept. 6, 1911, Burnside, Conn., **Fannie May Booth**,
of Enfield, Conn., b. May 21, 1866. •

Children: **CASE.**

No issue.

EDWARD LEWIS CASE

1-2-4-9-4-4-2-2.

son Augustus Harlow & Sarah Jane (**Chapin**) Case, of New
Britain, Conn.

b. Jan. 12, 1865, Canton, Conn., d.

m. Sept. 19, 1907, New Britain, **Mrs. Wilmina (Hall) Sears**,

b. May 23, 1859.

Children: **CASE.**

None.

JOSEPHINE E. CHAPIN

1-2-4-10-2-2-3-1.

dau. Joseph & Sophronia (**Jenks**) Chapin, of Chicopee.

b. Oct. 5, 1837, d.

1st m. July 23, 1861, Chicopee, **Luther A. Brigham**, of Ware,
Mass.

Children: **BRIGHAM.**

2nd m.

Judd, of South Hadley.

MARY L. CHARTER

1-2-4-10-2-2-4-1.

dau. Gaylor M. & Malina (**Chapin**) Charter.

b. June 6, 1831, d.

m. July 19, 1858, **John G. Powers**, of New Haven, Conn.

Children: **POWERS.**

1 Emma E.

b. Dec. 21, 1859.

d.

MORRIS L. CHARTER

1-2-4-10-2-2-4-2.

son Gaylor M. & Malina (**Chapin**) Charter.

b. July 13, 1833, d.

m. Nov. 25, 1855, **Adaline Loomis**, of Agawam, Mass.,

b. 1838.

Children: **CHARTER.**

1 Franklin M.

b. Nov. 5, 1856.

d. Nov. 12, 1857.

2 George W.

b. Mch. 20, 1858.

d.

3 Clara A.

b.

d.

FREDERICK J. CHAPIN 1-2-4-10-2-2-6-3.

son Josephus & Mary A. (Burney) Chapin.

b. Apr. 16, 1854, d.

m. June 15, 1887, **C. Isabelle Van Horn.**Children: **CHAPIN.**

1 Alice b. Dec. 1, 1890. d.

ALMON MORRIS CHAPIN, JR. 1-2-4-10-2-6-1-2.

son Almon Morris & Jane (Pease) Chapin, of Los Angeles, Calif.

b. Dec. 24, 1837, Lakeville, N. Y., d. June 10, 1897, Los Angeles.

m. July 1, 1863, Lee, Mich., **Rosette M. Pease.**Children: **CHAPIN.**1 Florence Maple b. Mch. 1864. d.
* 2 Fanny Jane b. Aug. 20, 1865. d.**HENRY LEVI CHAPIN** 1-2-4-10-2-6-1-3.

son Almon Morris & Jane (Pease) Chapin, of Mason, Mich.

b. Apr. 6, 1840, Lakeville, N. Y., d. Sept. 13, 1899, Mason.

m. Oct. 30, 1870, Portland, Ore., **Kate Thompson.**Children: **CHAPIN.**1 Charlotte Isabelle b. d.
2 Helen Frances b. Dec. 1877. d. Apr. 28, 1883.
3 Jay b. d.
4 Lewis b. d.
5 Emery Thompson b. d.
6 Edward b. d.**CLARENCE WELLS CHAPIN** 1-2-4-10-2-6-1-4.

son Almon Morris & Jane (Pease) Chapin, of Ypsilanti, Mich.

b. July 23, 1842, Lakeville, N. Y., d. Sept. 6, 1901, Ypsilanti.

m. Aug. 30, 1874, Greenville, Mich., **Alice Bennett.**Children: **CHAPIN.**

1 Morris Bennett 2 Wells Clarence 3 Howard Wallace

JULIUS WILLIE CHAPIN 1-2-4-10-2-6-1-7.

son Almon Morris & Jane (Pease) Chapin, of Eden, Mich.

b. Apr. 19, 1848, Eden, d. June 20, 1914, Eden.

m. Apr. 6, 1882, Stanton, Mich., **Carrie Lyon,** of Eden.

Children: **CHAPIN.**

- | | | | |
|-----|----------------|-------------------|----|
| * 1 | Almon Morris | b. Sept. 2, 1883. | d. |
| 2 | Alice Caroline | b. Apr. 5, 1885. | d. |
| 3 | Ethel Mary | b. Nov. 13, 1886. | d. |
| * 4 | Julius William | b. Oct. 12, 1888. | d. |
| 5 | Warren Horton | b. Jan. 9, 1891. | d. |
| 6 | Martha Jane | b. Aug. 16, 1899. | d. |

LUCY CHAPIN HITCHCOCK

1-2-4-10-4-1-2-1.

dau. Lucius & Sophronia (Tracy) Hitchcock.

b. Feb. 20, 1839, d.

m. 1857, John W. Blake.

Children: **BLAKE.**

- | | | | |
|-----|------------------|-------------------|------------------|
| 1 | George H. | b. May 12, 1858. | d. |
| * 2 | Charles Spafford | b. Oct. 25, 1860. | d. |
| 3 | Frank E. | b. Oct. 3, 1862. | d. Apr. 3, 1918. |
| 4 | Lucy Wyman unnm. | b. Nov. 21, 1876. | d. |

ABIGAIL LUCY HITCHCOCK

1-2-4-10-4-1-3-1.

dau. Miner & Asenath (Burt) Hitchcock.

b. July 12, 1840, d. Sept. 30, 1921.

m. Apr. 25, 1865, Silas Whitman Chapin, 1-2-4-8-7-9, son Samuel Chapin, b. July 11, 1818, d. May 13, 1896.

Children: **CHAPIN.**

See male line.

WILLIAM M. LOOMIS

1-2-4-10-4-2-3-2.

son Warren & Roxana (Allen) Loomis.

b. Nov. 1, 1844, d. 1879, Littleville, Mass.

m. June 24, 1873, Elvira Emery, of Ellenville, N. Y., d. June 26, 1908, Huntington, Mass.

Children: **LOOMIS.**

- | | | | |
|---|-----------|----------|---------------------------------|
| 1 | George W. | b. 1882. | d. Sept. 18, 1900, Springfield. |
|---|-----------|----------|---------------------------------|

GEORGE EDWIN CHAPIN

1-2-4-10-4-3-3-4.

son Edwin & Catherine Sarah (Wood) Chapin.

.b. Aug. 26, 1850, d.

m. Mch. 1876, Mary Gagie Matthews, b. July 15, 1858.

Children: **CHAPIN.**

- | | | | |
|---|----------------|------------------|---|
| 1 | Waldo Matthews | b. July 1, 1879. | d |
|---|----------------|------------------|---|

FLORENCE ISABELL BOYLSTON 1-2-4-10-4-5-3-6.

dau. Samuel & Elizabeth (**Munn**) Boylston, of New York,
N. Y. & Wilbraham, Mass.

b. Dec. 13, 1857, Greenfield, Mass., d.

m. July 4, 1880, Springfield, Mass., **William G. Rogers**, son
Levi & Eliza (Arnold) Rogers, b. Mch. 30, 1855, Cam-
bridge, Mass.

Children: **ROGERS**.

1 Elsie Irene b. May 6, 1885. d.

MIRIAM CHAPIN 1-2-4-10-6-1-3-2.

dau. Luther & Maria (**Hawkes**) Chapin, of Philadelphia.

b. Mch. 20, 1839, d. Mch. 15, 1907, Philadelphia.

m. May 9 , **Enoch Curry**, b. Nov. 29, 1836, d. Oct. 17,
1894.

Children: **CURRY**.

1	Adelaide	b. May 24,	d. Mch. 30,
2	Clara	b. June 11,	d.
* 3	Miriam Chapin	b. Aug. 31, 1867.	d.
4	Georgiana	b. Sept. 28, 1869.	d.
* 5	Lulu Chapin	b. July 6, 1873.	d.
6	William	b. Mch.	d.

ORANGE SCOTT FIRMIN 1-2-4-10-6-1-4-2.

son Francis Bugbee & Mary Colby (**Chapin**) Firmin, of
Washington, D. C.

b. Mch. 28, 1841, Richfield, Ohio, d.

m. Oct. 24, 1882, Washington, **Amanda Susan Ada Clingan**,
of Washington.

Children: **FIRMIN**.

1 John Clingan b. Oct. 25, 1886. d.

FRANCIS WILBER FIRMIN 1-2-4-10-6-1-4-3.

son Francis Bugbee & Mary Colby (**Chapin**) Firmin, of
Findlay, Ohio.

b. July 15, 1842, Richfield, Ohio, d.

m. May 6, 1869, Findlay, **Mary Lundy Duncan Meeks**, of
Findlay.

Children: **FIRMIN.**

- | | | | |
|---|---------------|-------------------|-------------------|
| 1 | Otis Fred | b. Feb. 15, 1870. | d. July 19, 1870. |
| 2 | Alfred Scott | b. Mch. 26, 1871. | d. |
| 3 | John Meeks | b. Oct. 31, 1873. | d. |
| 4 | George Wilber | b. Jan. 2, 1875. | d. Apr. 15, 1881. |
| 5 | Clara Harriet | b. Dec. 26, 1879. | d. Mch. 5, 1899. |
| 6 | Frank Bope | b. Mch. 17, 1882. | d. |
| 7 | Carl Giles | b. June 6, 1885. | d. |

JAMES HENRY CLINGER

1-2-4-10-6-4-2-2.

son James & Harriet (Chapin) Clinger, of Provo City, Utah.
 b. Feb. 10, 1848, d.
 m. Feb. 9, 1868, **Pauline Mary Williamson.**

Children: **CLINGER.**

- | | | | |
|---|-------------|--------------------|-------------------|
| 1 | Mary Jane | b. May 9, 1869. | d. Feb. 15, 1874. |
| 2 | James H. | b. Sept. 9, 1870. | d. Oct. 10, 1870. |
| 3 | John W. | b. Dec. 3, 1871. | d. |
| 4 | Marion | b. June 13, 1874. | d. |
| 5 | Henrietta | b. Sept. 11, 1875. | d. |
| 6 | Parley B. | b. Apr. 5, 1878. | d. |
| 7 | Martin A. | b. Sept. 18, 1881. | d. |
| 8 | Harriet Ann | b. Jan. 31, 1883. | d. |
| 9 | Lillie May | b. Sept. 14, 1888. | d. |

EDWARD ORLANDO CHAPIN

1-2-4-10-6-4-3-1.

son Luther Van Horn & Lucy A. (Gibbs) Chapin, of Cincinnati, Ohio.
 b. Aug. 9, 1878, d.
 1st m. 1902, Madison, Nebr., **Emma Wait**, b. Apr. 3, 1885, d. Aug. 6, 1906.

Children: **CHAPIN.**

- | | | | |
|---|---------|-------------------|----|
| 1 | Raymond | b. Apr. 1904. | d. |
| 2 | Pearl | b. June 25, 1906. | d. |

2nd m. Mch. 22, 1910, **Anna L. McCormick**, b. Sept. 9, 1868, d. Aug. 31, 1921.

ALICE EDITH CHAPIN

1-2-4-10-6-4-9-3.

dau. Jefferson Willard & Jennie M. (Everard) Chapin, of East Seattle, Wash.
 b. Apr. 15, 1895, d.
 m. Jan. 28, 1918, **Adrian M. Gallagher.**

Children: **GALLAGHER.**

- | | | | |
|---|-----------|--------------------|----|
| 1 | Robert A. | b. Sept. 23, 1919. | d. |
| 2 | Marion A. | b. May 28, 1921. | d. |

BERTHA CHAPIN

1-2-4-10-6-4-12-1.

dau. Charles & Sarah Jane (**Wood**) Chapin, of Columbus, Nebr.

b. Nov. 6, 1885, Oconee, Nebr., d.

m. Jan. 15, 1908, Columbus, **Harrison L. Stires**, b. Mch. 1, 1886.

Children: **STIRES**.

1 Chapin

b. Oct. 13, 1912.

d.

MILDRED CHAPIN

1-2-4-10-6-4-12-2.

dau. Charles E. & Sarah Jane (**Wood**) Chapin.

b. Mch. 15, 1894, d.

m. Oct. 10, 1921, Columbus, Nebr., **Lieut. Robert George Jennings**, b. Jan. 17, 1872, Dorchester, Mass.

Children: **JENNINGS**.

Mrs. Jennings was Red Cross nurse in active service 11 months in France. Her husband was in National Guard Mass. Cavalry, served on Mexican border 1916, and re-enlisted 1917 in World War in 102d Machine Gun Battalion, 26th Division. Commissioned Lieut. 1918 and honorably discharged 1919.

FRANCES OLIVIA WARRINER

1-2-4-11-2-1-3-4.

dau. Israel Chapin & Olivia (**Barber**) Warriner, of Buffalo.

b. Aug. 3, 1843, d.

m. **Joseph Gatley**.

Children: **GATLEY**.

1 Kate Olivia

b. 1861.

d.

2 George Edward

b. 1865.

d.

3 Henry Stearns

b.

d.

4 Agnes Frances

b.

d.

CHARLES MONTGOMERY WARRINER 1-2-4-11-2-1-3-7.

son Israel Chapin & Olivia (**Barber**) Warriner, of Hamburg, N. Y.

b. Nov. 24, 1855, Buffalo, d.

m. Nov. 3, 1884, **Olive M. Dean**, b. Apr. 15, 1855.

Children: **WARRINER**.

* 1 Lucy Stevens

b. Nov. 5, 1885.

d.

2 Edna Dean

b. July 20, 1887.

d.

3 Frank Chapin

b. Dec. 29, 1892.

d.

JUSTIN WARRINER, 3rd 1-2-4-11-2-1-5-2.son Justin & Rebecca Dowd (**Roberts**) Warriner.

b. July 19, 1845, d. 1877.

m. 1870, Hartford, **Adelaide Johnson**.Children: **WARRINER**.† 1 **Charles Justin** b. 1873. d. 1898, Hartford.

† 1 m. May F. Horsfall. Had daughter Ruth born 1895.

FREDERICK AUGUSTUS WARRINER 1-2-4-11-2-1-6-1.son Francis & Sarah Wilcox (**Richards**) Warriner.b. Nov. 15, 1839, Hartford, Conn., d. 1879, Troy,
N. Y.m. 1861, Troy, **Josephine Ferguson**, b. 1843.Children: **WARRINER**.1 **Frances Anna** b. 1862. d.
unm.† 2 **Edward Shavor** b. 1865. d.* 3 **Sarah Shavor** b. 1869. d.4 **Herbert Richard** b. 1872. d. 1894, drowned at
Fort Lee, N. J.

† 2 m. 1898, Grace North Niblo. No children.

ALBERT GUNNISON WARRINER 1-2-4-11-2-1-8-1.son Ralph & Jane (**Hight**) Warriner.

b. Oct. 27, 1845, Waterford, d. 1908, Saratoga.

m. 1868, Saratoga, **Emma Mills**, of Saratoga, b.
1849.Children: **WARRINER**.† 1 **Eva** b. 1869. d.

† 1 m. 1892, Edward Marty of Kansas City, Mo. No children.

ELEANOR WARRINER 1-2-4-11-2-1-8-2.dau. Ralph & Jane (**Hight**) Warriner, of Albany.

b. Feb. 3, 1850, Troy, N. Y., d.

m. Sept. 17, 1872, Saratoga, N. Y., **Moses Craver**, of Albany,
N. Y., b. 1844, d. 1920.Children: **CRAVER**.* 1 **Grace Marilla** b. June 25, 1873. d.† 2 **Julia Warriner** b. Sept. 23, 1882. d. Nov. 3, 1909, Albany.† 3 **Gladys Deville** b. Jan. 15, 1890. d.

† 2 & 3 were born in Albany.

CHALMERS CHAPIN

1-2-4-11-2-2-1-1.

son Norman & Nancy (**Williams**) Chapin, of Holyoke.

b. Aug. 10, 1827, Chicopee, Mass., d. Feb. 3, 1906, Holyoke, Mass.

m. Mch. 31, 1849, New York, N. Y., **Amelia R. Stedman**, 1-2-5-11-2-2-9, dau. Levi & Sophia (Chapin) Stedman, of Chicopee, b. Nov. 20, 1826, d. Apr. 26, 1917.

Children: **CHAPIN**.

- | | | |
|--------------------|-------------------|-------------------|
| * 1 Edwin Chalmers | b. Dec. 26, 1849. | d. Dec. 10, 1918. |
| 2 Katherine Taylor | b. Sept. 7, 1856. | d. |
| unm. | | |
| 3 Frank Norman | b. May 30, 1858. | d. Dec. 12, 1863. |
| 4 Elizabeth Howard | b. Feb. 1, 1861. | d. |
| unm. | | |

NANCY AUGUSTA CHAPIN

1-2-4-11-2-2-1-3.

dau. Norman & Nancy (**Williams**) Chapin.

b. Mch. 15, 1831, d.

m. Oct. 6, 1853, **Moses Whitman Chapin**, 1-1-3-3-6-1-8-1, son Whitman & Theodosia (McKinstry) Chapin, of Chicopee, b. Apr. 10, 1831, d. Feb. 25, 1864, Chicopee.

Children: **CHAPIN**.

See male line.

KATHARINE ELIZABETH CHAPIN

1-2-4-11-2-2-4-3.

dau. Aldus M. & Catherine Fisher (**Sawin**) Chapin, of Worcester, Mass.

b. Dec. 11, 1847, Manchester, N. H., d.

m. June 15, 1870, Manchester, **Milton Prince Higgins**, of White Rock, Standish, Me., b. Dec. 7, 1847, d. Mch. 7, 1912, Worcester.

Children: **HIGGINS**.

- | | | |
|-------------------------|-------------------|----|
| * 1 Aldus Chapin | b. Dec. 7, 1872. | d. |
| * 2 John Woodman | b. Sept. 1, 1874. | d. |
| * 3 Katharine Elizabeth | b. Aug. 6, 1878. | d. |
| * 4 Olive Chapin | b. Jan. 7, 1882. | d. |

AUGUSTUS LUTHER CHILDS 1-2-4-11-2-2-6-1.

son Martin Luther & Mercy Holmes (**Chapin**) Childs, of
Chicopee Falls, Mass.

b. Oct. 28, 1840, Fitchburg, Mass., d.

m. Jan. 1, 1868, Springfield, Mass., **Martha Rice**, dau. John
& Mary E. (Stebbins) Rice, b. Mch. 24, 1842/44, Spring-
field, d. Feb. 21, 1907.

Children: **CHILDS.**

- | | | | |
|-----|------------------------|------------------|------------------------|
| † 1 | Wells Augustus | b. Nov. 9, 1869. | d. |
| 2 | Arthur Rice | b. 1871. | d. 1871, ae. 3 months. |
| † 3 | Robert Prentiss | b. May 31, 1874. | d. |
| † 4 | Grace Ely | b. Mch. 3, 1880. | d. |
- † 1 m. Sept. 26, 1892, Carrie Holcomb.
† 3 m. Aug. 1916, Winnifred Adams.
† 4 m. Dec. 21, 1911, Roy P. Miles.

ELLEN JULIA CHILDS 1-2-4-11-2-2-6-3.

dau. Martin Luther & Mercy Holmes (**Chapin**) Childs, of
Worcester, Mass., Wilson & Hartford, Conn.

b. Nov. 24, 1846, Springfield, Mass., d.

m. Dec. 10, 1868, Springfield, **Henry Lyman Searle**, b. Dec.
12, 1842, d. Aug. 24, 1896.

Children: **SEARLE.**

- | | | | |
|-----|-------------------------|-------------------|----|
| * 1 | Frederick Albert | b. Dec. 15, 1869. | d. |
| † 2 | Franklin Henry | b. Dec. 16, 1871. | d. |
| † 3 | Alfred Luther | b. Mch. 6, 1875. | d. |
| * 4 | Wilbur Chapin | b. Oct. 9, 1882. | d. |
- † 2 m. Oct. 16, 1895, East Longmeadow, Mass., Mabel Burt. No children.
† 3 m. Oct. 5, 1898, East Hartford, Viola Glazier, b. Sept. 18, 1876. No
children.

FREDERIC LYMAN CHILDS 1-2-4-11-2-2-6-4.

son Martin Luther & Mercy Holmes (**Chapin**) Childs, of
Brattleboro, Vt.

b. Oct. 22, 1851, South Hadley, Mass., d.

m. Oct. 20, 1880, Brattleboro, **May Burdett**, b. Feb. 9, 1852,
Brattleboro.

Children: **CHILDS.**

- | | | | |
|-----|-----------------------|-------------------|----|
| 1 | Helen May | b. Dec. 6, 1882. | d. |
| * 2 | Ruth Chapin | b. Nov. 15, 1888. | d. |
| 3 | Miriam Burdett | b. Sept. 2, 1891. | d. |

ALBERT CHAPIN CHILDS 1-2-4-11-2-2-6-5.

son Martin Luther & Mercy Holmes (**Chapin**) Childs, of Oak Park, Ill.

b. Jan. 17, 1861, Springfield, Mass., d.

m. June 10, 1886, Oak Park, **Caroline Leonard**, b. Dec. 10, 1860, Tonica, Ill.

Children: **CHILDS**.

* 1 **Mildred Sumner** b. Jan. 1, 1889. d.

† 2 **Leonard Chapin** b. Oct. 24, 1890. d.

† 2 m. Sept. 1916, Doris Fuller.

EDWIN DAVIS WHITNEY 1-2-4-11-2-2-7-2.

son Josiah & Lucy Day (**Chapin**) Whitney, of Brattleboro, Vt.

b. Apr. 4, 1856, d.

m. Apr. 27, 1881, **Julia Spring Brooks**, b. Mch. 22, 1857.

Children: **WHITNEY**.

1 **Harold Edward** b. Feb. 29, 1884. d.

2 **Edwina Augusta** b. Aug. 18, 1885. d.

3 **Alice Lucy** b. Apr. 5, 1887. d.

4 **Merrill Brooks** b. May 26, 1891. d.

WILLIAM NEWTON CHAPIN 1-2-4-11-2-2-8-3.

son Newton & Caroline Barber (**Sawin**) Chapin.

b. Apr. 26, 1853, d.

m. June 13, 1878, **Ella Tilson Hull**, b. Oct. 12, 1855.

Children: **CHAPIN**.

* 1 **Edna Cara** b. Apr. 25, 1880. d.

* 2 **Newton** b. Apr. 6, 1882. d.

* 3 **Mary Comfort** b. Nov. 27, 1883. d.

* 4 **Helen Barbara** b. Apr. 29, 1888. d.

5 **Marjorie** b. Dec. 29, 1890. d. June 1891.

CLINTON GERDINE CHAPIN 1-2-4-11-2-2-9-2.

son William Day & Emily (**Chapin**) Chapin, of Chicopee, Mass.

b. Aug. 21, 1864, Chicopee, d.

m. Dec. 25, 1894, Chicopee, **Corinne Sellew**, 1-7-2-8-1-3-4-2-4,
 dau. Theodore R. Sellew, b. Nov. 17, 1874.

Children: **CHAPIN.**

- | | | | |
|---|------------------|--------------------|----|
| 1 | Marion Emily | b. Sept. 13, 1896. | d. |
| 2 | Lucy Mary | b. June 24, 1901. | d. |
| 3 | William Sellew | b. Dec. 29, 1903. | d. |
| 4 | Theodore Clinton | b. Dec. 1, 1906. | d. |
| 5 | Edward Newton | b. Jan. 16, 1913. | d. |
| 6 | Howard Day | b. Oct. 24, 1915. | d. |

NEWTON WILLIAM CHAPIN 1-2-4-11-2-2-9-3.

son William Day & Emily (**Chapin**) Chapin, of Springfield, Mass.

b. Aug. 16, 1866, Chicopee, Mass., d.

m. June 10, 1896, Chicopee, **Ella S. Leonard**, b. June 20, 1870.

Children: **CHAPIN.**

- | | | | |
|---|---------------|-------------------|----|
| 1 | Miriam Emily | b. Apr. 5, 1898. | d. |
| 2 | Olive Leonard | b. Aug. 24, 1899. | d. |
| 3 | Homer Newton | b. Mch. 4, 1904. | d. |

CARRA MARY CHAPIN 1-2-4-11-2-2-9-4.

dau. William Day & Emily (**Chapin**) Chapin, of Southampton, Mass.

b. Feb. 22, 1870, d. July 15, 1910, Southampton.

m. Oct. 26, 1892, Chicopee, Mass., **Edward Kingsley Parsons**,
b. Mch. 27, 1860.

Children: **PARSONS.**

- | | | | |
|---|-------------------|-------------------|-------------------|
| 1 | Theodore Edwards | b. Nov. 19, 1897. | d. |
| 2 | Emily Chapin | b. May 7, 1899. | d. |
| 3 | Willard | b. Mch. 10, 1902. | d. May 2, 1902. |
| 4 | Katherine Susan | b. Oct. 29, 1903. | d. Mch. 10, 1904. |
| 5 | Mildred Corinthia | b. Nov. 10, 1905. | d. |
| 6 | Eleanor Carolyn | b. Dec. 5, 1906. | d. |

MYRON EMERSON CHAPIN, D. Y. S. 1-2-4-11-2-2-11-2.

son Orlando & Martha Judd (**Bush**) Chapin, of Springfield, Mass.

b. Feb. 19, 1859, Springfield, d.

m. Sept. 10, 1891, Springfield, **Mira A. Chapin**, 1-1-5-6-6-1-4-1,
dau. Frederick S. & Sarah A. Chapin, b. Sept. 14, 1864,
Northampton, Mass.

Children: **CHAPIN.**

Mr. Chapin is a distinguished Veterinary Surgeon.

PHENA ELIZA CHAPIN

1-2-4-11-2-3-2-3.

dau. Alexander & Emily (**Gordon**) Chapin, of Rochester, N. Y.

b. Mch. 27, 1847, Hartford, Conn., d.

m. June 25, 1874, Springfield, Mass., **Charles E. Hoyt**, of Rochester, b. Aug. 8, 1847.

Children: **HOYT**.

† 1 **Hiram Chapin** b. June 22, 1878. d.

† 2 **Emily M.** b. Mch. 2, 1880. d.

† 1 m. Nov. 4, 1909, Madeline Briggs, dau. Walter Deon & Clara (Knight) Briggs, of Summit, N. J. Residence Rochester, N. Y., and Providence, R. I.

† 2 m. Sept. 10, 1917, James O. Oliver, of New York City. Residence Montclair, N. J.

HEMAN GERALD CHAPIN

1-2-4-11-2-3-8-4.

son Heman & Mary T. (**Gerald**) Chapin.

b. Nov. 27, 1875, Brooklyn, N. Y., d. Sept. 28, 1919, Chappaqua, N. Y.

m. Apr. 7, 1900, New York, N. Y., **Mary Campbell Knox**, dau. John Armoy Knox, of Armoy, Ireland, b. Sept. 4, 1875.

Children: **CHAPIN**.

1 **Heman George** b. Oct. 3, 1901. d.

H. Gerald Chapin was a lawyer, educator, editor and author. He was a graduate of the New York law school and received a degree from the law school of the New York university. He wrote many books on law and was author of a Digest of the New York State Code in its more important aspects and was an editor of a minute book of New York corporations, of the Law Review, the American Lawyer, and the Daily Banker. He was a professor in the Fordham School of Law and the New Jersey Law school. He was a member of the National Guard of New York and counsel of the Medical Society of the borough of the Bronx.

MARY GERALD CHAPIN

1-2-4-11-2-3-9-1.

dau. Edward & Mary E. (**Severance**) Chapin, of Bridgeport, Conn.

b. July 28, 1859, Bridgeport, d.

m. Feb. 12, 1882, New Castle, N. Y., **William E. Hall**, of Wallingford, Conn., b. June 16, 1861, Otsego, N. Y.

- Children: **HALL.**
- | | | | |
|-----|-------------|--------------------|-------------------|
| * 1 | Maude L. | b. Sept. 8, 1883. | d. |
| * 2 | Gerald G. | b. July 6, 1888. | d. |
| * 3 | Florence A. | b. Sept. 15, 1893. | d. |
| 4 | Beatrice C. | b. | d. Jan. 16, 1900. |

MARY EMMA CHAPIN 1-2-4-11-2-5-3-4.

dau. Edwin & Henrietta Susan (**Fuller**) Chapin.
 b. Sept. 1864, Ludlow, d.
 m. May 13, 1886, **Albert Bannister**, son John Linus Bannister, b. Sept. 10, 1861, Ludlow.

Children: **BANNISTER.**

- | | | | |
|---|-------------|-------------------|------------------|
| 1 | Edwin John | b. Dec. 23, 1888. | d. Feb. 4, 1899. |
| 2 | Alberta May | b. Sept. 5, 1902. | d. |

CHARLES ANDREW CHAPIN 1-2-4-11-2-5-4-3.

son Andrew Jackson & Anna Childs (**Howard**) Chapin.
 b. Mch. 4, 1855, Springfield, d.
 m. Jan. 28, 1889, Springfield, **Charlotte Ellen Robertson**, b. Mch. 6, 1869, Nova Scotia, d. June 3, 1919, Springfield, Mass.

Children: **CHAPIN.**

- | | | | |
|-----|--|-------------------|----|
| * 1 | William Andrew
Robertson | b. Mch. 15, 1890. | d. |
| † 2 | Esther Marianna | b. Aug. 7, 1894. | d. |
| † 2 | m. Sept. 27, 1917, Herbert S. Terrill. | | |

ANNIE ELIZABETH HOLLAND 1-2-4-11-3-2-4-2.

dau. J. G. & Elizabeth L. (**Chapin**) Holland, of Springfield, Mass.
 b. Sept. 15, 1851, Springfield, d.
 m. 1881, New York, N. Y., **John Kasson Howe**, b. Troy, N. Y., d. 1917.

Children: **HOWE.**

- | | | | |
|---|----------|----------|----|
| 1 | Daughter | b. 1882. | d. |
|---|----------|----------|----|

CHARLES LYMAN CHAPIN 1-2-4-11-3-2-5-2.

son Charles Otis & Mrs. Annie (**Gardner**) (**Peck**) Chapin, of Springfield, Mass.
 b. Dec. 4, 1856, Springfield, d.
 1st m. Aug. 11, 1880, Springfield, **Lucy Bliss Shumway**, b. July 6, 1855, d. Mch. 27, 1909, Peabody Cemetery, Springfield.

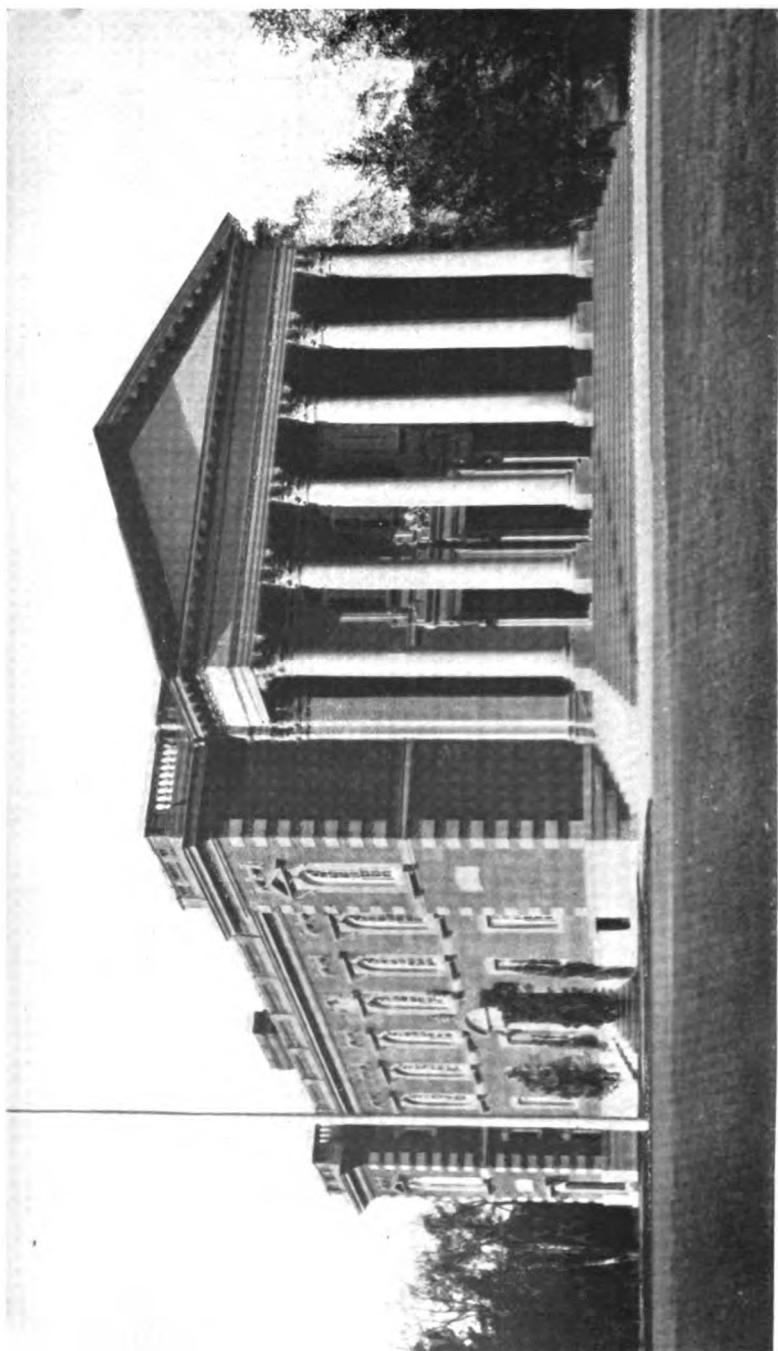

CHAPIN HALL, WILLIAMS COLLEGE, WILLIAMSTOWN, MASSACHUSETTS
Given by Hon. Alfred Clark Chapin in Memory of His Wife

Children: **CHAPIN.**

- 1 Harriette Shum-
way b. June 5, 1881. d.
- 2 Ann McClellan b. Jan. 8, 1883. d.
- 3 Elizabeth b. Aug. 2, 1888. d.
- 4 Julia Bliss b. June 2, 1890. d.
- 5 Lucy b. Aug. 27, 1891. d. Sept. 28, 1918.
- 6 Charles Otis b. Mch. 9, 1895. d. Nov. 21, 1918.

2nd m. Feb. 28, 1917, **Emily Bliss Briant**, b. Jan. 1868.

Mr. Chapin is the remaining member of the family in the Chapin & Gould Crescent Mills. He is a church organist of wide reputation.

HENRY GARDNER CHAPIN 1-2-4-11-3-2-5-3.

son Charles Otis & Mrs. Annie (**Gardner**) (**Peck**) Chapin, of Springfield, Mass.

b. Jan. 3, 1860, Springfield, d. May 31, 1917, Springfield.

m. Jan. 9, 1889, Springfield, **Susie B. Russell**, of Springfield,

b. July 10, 1866.

Children: **CHAPIN.**

- 1 Catharine Howard b. Mch. 22, 1892. d.
- 2 Russell b. Dec. 15, 1898. d.

Mr. Chapin was one of the organizers of the Chapin Family Association and active in its management until his untimely death in an automobile accident on Memorial Day 1917. A good business man, a genial companion and true friend.

SARAH W. MAY 1-2-4-11-3-2-8-1.

dau. George & Amelia Eaton (**Chapin**) May, of Troy, N. Y.

b. d.

m. Oct. 11, 1893, **Edward Parker Lawton**, son George Franklin Lawton, b. Nov. 25, 1863, Pawtucket, R. I.

Children: **LAWTON.**

- 1 Edward Parker b. July 22, 1894. d.
- 2 Katherine May b. Sept. 24, 1899. d. June 8, 1905.
- 3 Allan b. Jan. 22, 1907. d.

Mr. Lawton teller in Troy Savings Bank.

ALFRED CLARK CHAPIN 1-2-4-11-3-4-2-1.

son Ephraim A. & Josephine (**Clark**) Chapin.

b. Mch. 8, 1848, South Hadley, Mass., d.

m. Feb. 20, 1884, New York, N. Y., **Grace Stebbins**, b. Mch. 16, 1860.

Children: **CHAPIN.**

- | | | | |
|---|----------|-------------------|----|
| 1 | Grace | b. Jan. 17, 1885. | d. |
| 2 | Beatrice | b. Dec. 18, 1889. | d. |

Alfred C. Chapin was educated at public and private schools, and at Williams College, from which latter he was graduated in 1869, and at Harvard Law School, from which he graduated in 1871; removed to New York in 1871; was a member of the New York Assembly in 1882, and in 1883, being speaker in the latter year; was elected State Comptroller in 1883, and re-elected in 1885; was elected Mayor of Brooklyn in 1887, and re-elected in 1889; was elected to the Fifty-second Congress as a Democrat, receiving 24,081 votes against 21,566 votes for Henry Bristow, Republican.

The beautiful Grace Hall of Williamstown, Mass., was the gift of Mr. Chapin.

WALTER STRONG MATHER

1-2-4-11-3-5-1-1

son Timothy & Nancy (**Chapin**) Mather, of Hartford, Conn.
 b. Apr. 3, 1851, Hartford, d. Feb. 22, 1899.
 m. Nov. 16, 1869, **Adelaide E. Phelps.**

Children: **MATHER.**

- | | | | | |
|-----|-----------------------|-------------------|----|-------|
| 1 | Pliny Chapin | b. July 12, 1870. | d. | 1894. |
| * 2 | Edith Adelaide | b. Feb. 14, 1874. | d. | |
| * 3 | Dexter Phelps | b. Oct. 24, 1880. | d. | |

ANNA CHAPIN MATHER

1-2-4-11-3-5-1-3.

dau. Timothy & Nancy (**Chapin**) Mather, of Hartford, Conn.
 b. Oct. 19, 1853, Hartford, d.
 m. June 11, 1879, **Morgan Goodwin**, son Owen Goodwin, b.
 Aug. 23, 1853. A farmer of West Hartford.

Children: **GOODWIN.**

- | | | | |
|-----|----------------------|-------------------|-------------------|
| 1 | Arthur Morgan | b. Apr. 14, 1882. | d. |
| | unm. | | |
| 2 | Robert Owen | b. Sept. 2, 1885. | d. July 19, 1886. |
| * 3 | Clarence Wilbert | b. Nov. 27, 1888. | d. |

OLIVER TIMOTHY MATHER

1-2-4-11-3-5-1-4.

son Timothy & Nancy (**Chapin**) Mather, of Hartford, Conn.
 b. Apr. 3, 1856, Hartford, d.
 m. Sept. 6, 1884, Hartford, **Lizzie W. Denslow.**

Children: **MATHER.**

- | | | | |
|-----|--------|-------------------|----|
| * 1 | Osmond | b. Oct. 24, 1896. | d. |
|-----|--------|-------------------|----|

ARTHUR MATHER

1-2-4-11-3-5-1-6.

son Timothy & Nancy (**Chapin**) Mather, of Hartford, Conn.
b. July 16, 1859, Hartford, d.

m. Nov. 16, 1892, Windsor, **Fannie Loomis**.

Children: **MATHER**.

- | | | |
|-----------|-------------------|----|
| * 1 Lucy | b. Oct. 23, 1893. | d. |
| 2 Dorothy | b. Aug. 6, 1895. | d. |
| † 3 Nancy | b. Jan. 20, 1897. | d. |
| † 4 Lydia | b. Feb. 10, 1899. | d. |

† 3 m. May 8, 1920, Hartford, Frederick Langley Clark, of Freeport, L. I.

† 4 m. Jan. 7, 1921, Hartford, Stanley Clark Burritt, of Bridgeport, Conn.

FRANK HENRY MATHER

1-2-4-11-3-5-1-7.

son Timothy & Nancy (**Chapin**) Mather, of Brooklyn, Conn.
b. Apr. 13, 1862, Hartford, d.

1st m. Apr. 18, 1894, Hartford, **Mary Bolles Crocker**, d.
Mch. 1908.

Children: **MATHER**.

- | | | |
|--------------------|-------------------|----|
| 1 Frederick Bolles | b. Mch. 21, 1895. | d. |
| 2 William Chapin | b. May 12, 1898. | d. |
| 3 Kenneth Crocker | b. Dec. 14, 1901. | d. |

2nd m. Apr. 29, 1916, Bertina Belnap Smart.

JULIA YALE MATHER

1-2-4-11-3-5-1-8.

dau. Timothy & Nancy (**Chapin**) Mather, of Wichita, Kan.
b. July 8, 1863, d.

b. Oct. 3, 1887, Hartford, Conn., **Frederick H. Robertson**, of
Hartford.

Children: **ROBERTSON**.

- | | | |
|--------------|-------------------|----|
| 1 Frank unm. | b. June 11, 1891. | d. |
|--------------|-------------------|----|

Frederick H. Robertson a Real Estate Agent and Broker.

NANCY ELIZABETH MATHER

1-2-4-11-3-5-1-9.

dau. Timothy & Nancy (**Chapin**) Mather, of Hampton
Institute, Hampton, Va.

b. June 9, 1865, d.

m. Nov. 19, 1895, Hartford, Conn., **John H. Jinks**, of Birm-
ingham, Eng.

Children: **JINKS.**

- | | | |
|---------------|-------------------|----|
| † 1 Elizabeth | b. June 2, 1902. | d. |
| 2 Margaret | b. Jan. 15, 1907. | d. |
- Mr. Jinks is a "Hampton Teacher."

† 1 is student at Columbia College, New York, 1921.

ANNA J. WHEELER

1-2-4-11-3-5-5-1.

dau. Horace & Lydia J. (**Chapin**) Wheeler, of Springfield, Mass.

b. July 26, 1855, Springfield, d.

m. Jan. 22, 1877, Springfield, **Edward F. King**, son Edward W. & Harriet M. King, b. Aug. 22, 1854.

Children: **KING.**

- | | | |
|--------------------|-------------------|--------------------|
| * 1 Horace Wheeler | b. Aug. 17, 1880. | d. Sept. 25, 1917. |
| * 2 Howard Edward | b. Oct. 5, 1884. | d. |
- m. 1-5-7-1-3-5-8-2-5-1

FRANKLIN VAILLE CHAPIN

1-2-4-11-3-6-1-1.

son Benjamin Franklin & Emily M. (**Skinner**) Chapin.

b. Sept. 13, 1850, Springfield, Mass., d. Apr. 13, 1914, Springfield.

m. Mch. 20, 1872, Springfield, **Ellen M. Ross**, b. Sept. 22, 1853.

Children: **CHAPIN.**

- | | | |
|---------------------|-------------------|----|
| † 1 Frank Stuart | b. Aug. 7, 1877. | d. |
| † 2 Alice Josephine | b. Apr. 10, 1879. | d. |
| * 3 Earle Harmon | b. Sept. 6, 1882. | d. |
| * 4 Roy Charles | b. May 29, 1891. | d. |
| † 5 Ralph Ross | b. May 31, 1893. | d. |

† 1 m. Springfield, Eva M. Hartland, b. Apr. 27.

† 2 m. Springfield, Edward Lester Hamilton, b. Jan. 10, 1885. No children.

† 5 m. Oct. 1, 1921, Hilda Carson, of Somersville, Conn.

LUCY ANNE WEBSTER

1-2-4-11-3-6-4-1.

dau. James & Cornelia (**Chapin**) Webster, of Hopkinton, N. H.

b. Jan. 23, 1848, Vernon, Conn., d.

m. Jan. 21, 1869, Hartford, Conn., **George Symonds**, son David Symonds, b. Sept. 22, 1838, Concord, N. H.

Children: **SYMONDS.**

- | | | | |
|-----|-----------------|--------------------|----|
| † 1 | William Webster | b. Feb. 3, 1872. | d. |
| 2 | Helen Bailey | b. Sept. 14, 1876. | d. |
| 3 | Charles David | b. Aug. 25, 1890. | d. |

† 1 m. Nov. 5, 1898, Alice M. Burnham. Residence Carlisle, Mass.

ADA H. CHAPIN

1-2-4-11-3-6-5-1.

dau. George & Mary L. (Bowles) Chapin, of Hartford, Conn.

b. May 2, 1860, Hartford, d. Mch. 11, 1921, New Haven, Conn.

1st m. **William Henry Garde**, son Martin J. & Katherine Garde, b. Mch. 13, 1850, Cheshire, Conn., d. Jan. 28, 1907, Hartford.Children: **GARDE.**

- | | | | |
|-----|------------|-------------------|-------------------|
| * 1 | Walter S. | b. July 30, 1876. | d. |
| 2 | William R. | b. Dec. 17, 1884. | d. June 25, 1908. |

2nd m. Apr. 11, 1911, **P. Davis Oakey**, b. 1860, d. Nov. 20, 1920.

Mr. Garde built the Hotel Garde, New Haven, 1894, and in 1906 opened Hotel Garde in Hartford, in which his wife was largely interested and continued the business after her husband's death.

HIRAM AUSTIN MORSE

1-2-4-11-3-7-4-1.

son Hiram Fitch & Louisa P. (Chapin) Morse, of Chicopee, Mass.

b. Aug. 2, 1856, Holliston, Mass., d.

m. Dec. 14, 1897, **Mary Ella Carter**, dau. Addison Carter, b. Mch. 9, 1866.Children: **MORSE.**

- | | | | |
|---|----------------|------------------|----|
| 1 | Addison Chapin | b. Apr. 2, 1901. | d. |
|---|----------------|------------------|----|

HENRY CHAPIN MORSE

1-2-4-11-3-7-4-2.

son Hiram Fitch & Louisa P. (Chapin) Morse, of Danville, Va.

b. Oct. 1858, d.

m. **Emma Leppens.**Children: **MORSE.**

- | | | | |
|-----|----------|----|----|
| 1 | Louis L. | b. | d. |
| † 2 | Louise | b. | d. |

† 2 m. George Crowningshield.

CHARLES H. CHAPIN

1-2-4-11-4-1-1-3.

son Franklin C. & Priscilla S. (**Kellogg**) Chapin, of Peonia.

b. Jan. 28, 1853, d.

m. Jan. 24, 1878, Otisco, N. Y., **Mary C. Clark**, b. Apr. 6, 1853.Children: **CHAPIN.**

- | | | | |
|---|------------|-------------------|----|
| 1 | Herbert C. | b. Jan. 22, 1879. | d. |
| 2 | Edith L. | b. July 19, 1880. | d. |

ELLIS WARREN CHAPIN

1-2-4-11-4-1-1-4.

son Franklin & Priscilla S. (**Kellogg**) Chapin.

b. Sept. 16, 1855, d.

1st m. Sept. 11, 1884, Chicopee Falls, Mass., **Jennie Belcher**

Loomis, dau. James M. & Charlotte (Belcher) Loomis,
b. Aug. 9, 1861, Chicago, Ill., d. Nov. 18, 1887, Chicopee
Falls.

Children: **CHAPIN.**

None.

2nd m. Apr. 26, 1893, Newfane, Vt., **Grace Winifred****Carpenter**, b. Sept. 15, 1870, Chicopee Falls.Children: **CHAPIN.**

- | | | | |
|---|-------------|-------------------|-------------------------|
| 1 | Alice W. | b. Aug. 4, 1894. | d. |
| 2 | Howard F. | b. July 2, 1896. | b. Mch. 2, 1905, ae. 8. |
| 3 | Florence W. | b. Feb. 22, 1898. | d. |
| 4 | Ellis W. | b. Dec. 21, 1899. | d. |
| 5 | Irene A. | b. Apr. 1, 1901. | d. |
| 6 | Cyrus K. | b. Oct. 15, 1905. | d. |
| 7 | Kenneth C. | b. Oct. 15, 1905. | d. |

GEORGE H. CHAPIN

1-2-4-11-4-1-3-4.

son Henry Ogden & Dulinda (**Ralph**) Chapin, of Chicopee,
Mass.

b. July 7, 1870, Chicopee, d.

m. Mch. 22, 1905, Springfield, Mass., **May A. Fisher.**Children: **CHAPIN.**

- | | | | |
|---|-----------|--------------------|----|
| 1 | Horace R. | b. Apr. 4, 1906. | d. |
| 2 | George H. | b. Sept. 30, 1907. | d. |
| 3 | Ruth | b. May 11, 1910. | d. |
| 4 | Emily May | b. June 16, 1912. | d. |

MARIA LOUISA TOWNE

1-2-4-11-4-2-5-1.

dau. Milton & Elsey E. (**Chapin**) Towne, of New Haven,
Conn.

b. Jan. 15, 1860, Chicopee, Mass., d.

m. Apr. 3, 1885, New Haven, **John Roland Blake**, of Belfast,
Maine, b. June 1, 1854.

Children: **BLAKE**.

1 Eugene Amaziah	b. June 25, 1886.	d.
2 John Roland	b. Dec. 4, 1887.	d. July 3, 1892.
3 Mazie Corrine	b. Mch. 14, 1889.	d.
4 Naomi Chapin	b. Dec. 23, 1891.	d. July 1892.
5 Wilbur Maurice	b. Dec. 23, 1891.	d. July 1892.
6 Florence Abbie	b. Nov. 12, 1894.	d.
7 Marjorie Helen	b. Nov. 5, 1897.	d.
8 Isabelle Adelle	b. Aug. 29, 1899.	d.

EMMA LUCINDA TOWNE

1-2-4-11-4-2-5-3.

dau. Milton & Elsie E. (**Chapin**) Towne, of Meriden, Conn.

b. Nov. 14, 1862, Chicopee, d.

m. Aug. 15, 1884, Chicopee, **William J. Wood**, b. Dec. 15,
1855.

Children: **WOOD**.

1 Oliver Lewis	b. May 23, 1886.	d.
2 Elsie Sophia	b. Feb. 14, 1888.	d. Aug. 24, 1914.
3 Milton Edward	b. Jan. 18, 1890.	d.
4 Wilbur Samuel	b. July 10, 1892.	d. July 24, 1892.
5 Eva Adelle	b. Mch. 25, 1894.	d.
6 Walter William	b. Apr. 12, 1896.	d.
7 Edith Lillian	b. Apr. 10, 1898.	d. Sept. 28, 1898.
8 Harold Victor	b. Jan. 10, 1901.	d.
9 Mildred Ethel	b. June 24, 1905.	d. July 7, 1906.

EDWIN HURBERT CHAPIN

1-2-4-11-4-2-6-5.

son Edwin & Emma L. (**Chapin**) Chapin, of New Haven,
Conn.

b. July 10, 1873, Hadley, Mass., d. May 15, 1921.

1st m. June 26, 1891, New Haven, **Harriett M. Sturges**, b.
Dec. 21, 1866. Divorced.

Children: **CHAPIN**.

* 1 **Carrie Alice** b. Mch. 23, 1893. d.

and m. July 10, 1901, **Jennett L. Munson**, b. Feb. 26, 1871.

GURDEN CHAPIN

1-2-5-2-1-1-1-3.

son Charles & Mary A. M. N. (**Wise**) Chapin.b. Feb. 17, 1831, Lexington, Va., d. 1875, Culpeper,
Va.m: 1858, **Julia E. Paul**, b. 1837, d. 1881.Children: **CHAPIN**.

- | | | | |
|-----|----------------------|-------------------|----|
| * 1 | John Watts | b. Nov. 29, 1861. | d. |
| 2 | Paul | b. 1863. | d. |
| * 3 | Eugene | b. Nov. 11, 1869. | d. |
| 4 | Gurden | b. | d. |
| 5 | Julia Eulalie | b. | d. |

MARGARET GEORGIANA CHAPIN

1-2-5-2-1-1-1-5.

dau. Charles & Mary Ann Martha Newton (**Wise**) Chapin.b. Mch. 28, 1835, Lexington, Va., d. Aug. 1, 1913, Takoma
Park, Md.m. Dec. 5, 1855, Lexington, **Col. Charles Edward Lightfoot**,

son Francis Thornton & Geraldine (Fielder) Lightfoot, b.

Apr. 18, 1834, Culpeper, Va., d. July 3, 1887, Culpeper.

Children: **LIGHTFOOT**.

- | | | | |
|-----|---|-------------------|-------------------|
| * 1 | Laura Catlett | b. Oct. 26, 1856. | d. |
| 2 | George Chapin
unm. | b. June 11, 1864. | d. Aug. 21, 1901. |
| * 3 | James Herndon | b. June 22, 1867. | d. |
| † 4 | Geraldine | b. Apr. 25, 1873. | d. May 2, 1896. |
| † 5 | Georgiana | b. Mch. 12, 1876. | d. May 13, 1918. |
| † 4 | m. Nov. 26, 1895, Joseph Pettyjohn . | No children. | |
| † 5 | m. Nov. 26, 1896, James Alexander . | No children. | |

WILLIAM TAYLOR CHAPIN

1-2-5-2-1-1-1-10.

son Charles & Mary Ann M. N. (**Wise**) Chapin.

b. Feb. 23, 1846, d. June 4, 1878.

m. Sept. 11, 1867, **Martha Agnes Kerfoot**, b. July 26, 1846.Children: **CHAPIN**.

- | | | | |
|-----|----------------------------|-------------------|----------|
| 1 | Lucie | b. July 8, 1868. | d. |
| 2 | Mary Wise | b. Aug. 23, 1870. | d. 1872. |
| 3 | Julia | b. Jan. 5, 1872. | d. |
| * 4 | William Taylor, Jr. | b. Apr. 12, 1874. | d. |
| 5 | Jannie | b. June 16, 1876. | d. |
| 6 | George Charles | b. Apr. 10, 1878. | d. |

LAURA LEE

1-2-5-2-4-2-1-1.

dau. George K. & Silence (Chapin) Lee.

b. Dec. 1, 1831, d. Feb. 27, 1904.

m. Dec. 6, 1851, Independence, N. Y., **Columbus C. Richardson**.

Children: **RICHARDSON**.

- | | | | |
|-----|----------------------|-------------------|-------------------|
| 1 | Leila M. | b. July 1, 1855. | d. Mch. 24, 1863. |
| † 2 | Charles Lee | b. May 31, 1868. | d. |
| † 3 | Mays M. | b. Aug. 9, 1874. | d. |
| † 4 | Hattie Aileen | b. Aug. 29, 1875. | d. |
- † 2 now residing at Wellsville, N. Y.
 † 3 now residing at Chicago, Ill.
 † 4 m. Charles C. Hall, and now residing at Wellsville, N. Y.

FRANCES JANETTE CHAPIN

1-2-5-2-4-2-3-2.

dau. Chauncey & Augusta (Sexton) Chapin, of Chicago & New York.

b. Sept. 30, 1829, Independence, N. Y., d. Oct. 1910,
Trenton, Mich.

m. Aug. 30, 1851, **Martin Wright Barker**, b. Jan. 22, 1827
Oriskany, Falls, N. Y., d. 1911, Trenton, Mich.

Children: **BARKER**.

- | | | | |
|-----|-----------------------|-------------------|-----------------------------------|
| † 1 | Laverna Adella | b. Nov. 25, 1857. | d. |
| 2 | Charles Wright | b. Aug. 19, 1859. | d. Oct. 24, 1860, Austin,
Tex. |
| † 3 | Cora Augusta | b. May 3, 1862. | d. |
| * 4 | Albert Martin | b. Mch. 26, 1869. | d. |
- † 1 m. Mch. 15, 1885, Chicago, Alonzo Hertig. No children. Divorced.
 † 3 m. ——— Ouillette. Five children.

ADELLA A. CHAPIN

1-2-5-2-4-2-3-3.

dau. Chauncey C. & Augusta (Sexton) Chapin, of Canon City, Colo.

b. d.

m. **George Robert Beardsley**.

Children: **BEARDSLEY**.

- | | | | |
|---|--------------------------|-------------------|----------------------------|
| 1 | Chauncey Chapin | b. Aug. 7, 1874. | d. Sept. 29, 1898.
unm. |
| 2 | Edwin Willis | b. Mch. 29, 1877. | d. |
| 3 | Cora Augusta unm. | b. Apr. 28, 1881. | d. |

DARWIN ERASMUS BARNEY 1-2-5-2-4-2-7-3.

son Dr. Anthony & Roxa (**Chapin**) Barney.

b. Dec. 9, 1828, d. May 17, 1900.

m. Jan. 17, 1852, **Maria Adelia Horton**, dau. of Luther & Clarissa (Forsyth) Horton, b. Dec. 29, 1831, d. June 30, 1905.

Children: **BARNEY**.

- | | | | |
|-----|-------------------------------|-------------------|-------------------|
| * 1 | Delwin Clement | b. Jan. 9, 1855. | d. |
| † 2 | Hiram Chapin
unm. | b. May 8, 1862. | d. |
| † 3 | George Darwin
unm. | b. Oct. 15, 1865. | d. |
| * 4 | William Horton | b. Feb. 8, 1867. | d. Jan. 16, 1900. |
| * 5 | Omer Lester | b. Aug. 12, 1869. | d. |
| † 2 | & 3 res. at West Union, N. Y. | | |

LEVANT ANTHONY BARNEY 1-2-5-2-4-2-7-4.

son Dr. Anthony & Roxa (**Chapin**) Barney.

b. Nov. 7, 1830, d. Apr. 1, 1904.

m. Jan. 17, 1852, **Martha Ann Horton**, dau. of Luther & Clarissa (Forsyth) Horton, b. May 28, 1825.

Children: **BARNEY**.

- | | | | |
|-----|--------------|-------------------|-------------------|
| * 1 | Alvin Willis | b. Nov. 7, 1853. | d. |
| 2 | Erwin Lewis | b. Jan. 25, 1855. | d. Feb. 14, 1862. |
| 3 | Olin Levant | b. Mch. 26, 1859. | d. Feb. 21, 1879. |
| 4 | Martha May | b. Aug. 3, 1868. | d. Dec. 9, 1875. |

ALVIN CHAPIN BARNEY 1-2-5-2-4-2-7-5.

son Dr. Anthony & Roxa (**Chapin**) Barney, of West Union, N. Y.

b. Feb. 1, 1833, Independence, N. Y., d. Mch. 12, 1910, West Union.

m. Mch. 21, 1857, West Union, **Mary Elizabeth Sherman**, dau. David & Minerva (Horton) Sherman, b. Aug. 15, 1838, d. Sept. 22, 1918, West Union.

Children: **BARNEY**.

- | | | | |
|-----|--------------------------|--------------------|--------------------|
| 1 | Charles Sherman
unm. | b. Feb. 2, 1861. | d. Sept. 10, 1911. |
| * 2 | Herbert Anthony
(Dr.) | b. Dec. 1, 1865. | d. Mch. 15, 1907. |
| 3 | Jennie Minerva | b. Jan. 18, 1871. | d. Dec. 11, 1883. |
| 4 | Emily Sherman
unm. | b. Sept. 24, 1873. | d. |
| * 5 | Sara Sherman | b. Nov. 14, 1878. | d. |

NANCY CORNELIA BARNEY 1-2-5-2-4-2-7-6.son Dr. Anthony & Roxa (**Chapin**) Barney.

b. Feb. 1, 1835, d.

m. 1852, Independence, **Gershom Darling**, b.
1828, d. 1903.Children: **DARLING**.

1	Elmer G.	b.	1853.	d.	1900.
2	Anna C.	b.	1861.	d.	

WILMINA ROSALINDA CHAPIN 1-2-5-2-4-2-8-1.dau. Alvin & Elvira (**Horton**) Chapin.

b. Mch. 10, 1836, d.

m. Jan. 18, 1860, **Philip W. Lawrence**, son of Willett &
Jemima (Pratt) Lawrence.Children: **LAWRENCE**.

* 1	Elvira	b. Nov. 20, 1866.	d.
* 2	Cassius Milan	b. Dec. 12, 1871.	

SOBIESKI LOANDA CHAPIN 1-2-5-2-4-2-8-2.son Alvin & Elvira (**Horton**) Chapin, of Herndon, Va.

b. Oct. 10, 1837, Spring Mills, N. Y., d.

m. Feb. 8, 1860, North Bingham, Pa., **Sarah Lawrence**, b.
Feb. 22, 1834.Children: **CHAPIN**.

* 1	Alvin W.	b. Dec. 2, 1860.	d.
* 2	Charles J.	b. Apr. 29, 1863.	d.
* 3	Arthur	b. May 18, 1866.	d.
4	Minnie M. unm.	b. May 7, 1868.	d.

EUGERTHA EMILY CHAPIN 1-2-5-2-4-2-8-3.dau. Alvin & Elvira (**Horton**) Chapin.

b. Apr. 2, 1841, d.

m. Sept. 27, 1865, **David Thatcher Hauber**, son of John &
Jane (Hauber) Hauber, b. Nov. 29, 1835.Children: **HAUBER**.

† 1	Blanche	b. June 2, 1869.	d.
2	Mary	b. Sept. 22, 1877.	d. Jan. 6, 1902.
† 3	Giles Chapin	b. Sept. 12, 1882.	d.

† 1 m. Sept. 23, 1891, Frederick Willard Clark, son of Henry and Maria
(Smith) Clark, b. Mch. 23, 1870. No children.

† 3 m. Dec. 4, 1907, Lottie Lucy Briggs, dau. of Willis and Elmina
(Howe) Briggs, b. Nov. 20, 1888.

HIRAM ORLASKI CHAPIN

1-2-5-2-4-2-8-4.

son Alvin & Elvira (**Horton**) Chapin.

b. Mch. 19, 1843, d. June 17, 1903.

m. Nov. 7, 1868, **Mary Kane**, dau. of James and Louisa (Hayes) Kane, b. Mch. 22, 1850.Children: **CHAPIN**.

- | | | | |
|---|----------------------|-------------------|----|
| 1 | Clementine unnm. | b. Mch. 7, 1873. | d. |
| 2 | Eugertha Emily unnm. | b. June 11, 1875. | d. |

GILES HORTON CHAPIN

1-2-5-2-4-2-8-5.

son Alvin & Elvira (**Horton**) Chapin, of Whitesville, N. Y.
b. Jan. 30, 1845, West Union, N. Y., d. Aug. 26, 1915, Whitesville.m. Aug. 7, 1878, West Union, **Mary L. Bess**, dau. of Enoch & Sarah (Lewis) Bess, b. Jan. 7, 1857.Children: **CHAPIN**.

- | | | | |
|-----|---------------|--------------------|------------------|
| 1 | Bess Horton | b. Jan. 24, 1883. | d. |
| 2 | David Chester | b. Sept. 25, 1885. | d. |
| 3 | Sarah | b. May 6, 1887. | d. May 20, 1915. |
| * 4 | Alvin Enoch | b. Dec. 28, 1891. | d. |
| 5 | Marion Leone | b. Sept. 6, 1896. | d. |

Mr. Chapin merchant and banker; was a leading citizen. President of First National Bank of Whitesville and also of First National Bank, Canisteo, N. Y.

MONTEREY MARIA CHAPIN

1-2-5-2-4-2-8-6.

dau. Alvin & Elvira (**Horton**) Chapin.

b. Jan. 6, 1847, d.

m. Jan. 29, 1869, **Willett W. Lawrence**, son of Willett and Jemima (Pratt) Lawrence, b. Feb. 12, 1841.Children: **LAWRENCE**.

- | | | | |
|-----|----------------|-------------------|----|
| * 1 | Maud Chapin | b. Jan. 30, 1871. | d. |
| † 2 | Milton | b. Aug. 1, 1872. | d. |
| 3 | Mace unnm. | b. June 18, 1876. | d. |
| † 4 | Eugertha Emily | b. Jan. 21, 1879. | d. |
| † 5 | Mott D. | b. Mch. 15, 1881. | d. |
- † 2 m. Oct. 1, 1901, Gertrude Desinger, dau. of Lyman and Mary Ellen (Vreeland) Desinger, b. Mch. 31, 1876.
- † 4 m. Oct. 19, 1907, Harry Joshua Eustace, son of Joshua H. and Belle (Thompson) Eustace, b. Apr. 24, 1877.
- † 5 m. Dec. 20, 1906, Elizabeth Louise Jackson, dau. of Clyde W. and Mary L. (Bowers) Jackson, b. Nov. 20, 1886.

DELWIN DECOSTI CHAPIN

1-2-5-2-4-2-8-7.

son Alvin & Elvira (**Horton**) Chapin.

b. Nov. 18, 1848, d.

1st m. Apr. 26, 1877, **Laura Stitzer**, dau. James and Hannah Etta (Templin) Stitzer, b. Apr. 3, 1855.Children: **CHAPIN.**

1 James Irving unm. b. Feb. 23, 1879. d.

2nd m. Nov. 24, 1880, **Orpha Hubbard**, dau. of Newton W. and Hannah (Bartoo) Hubbard, b. Nov. 24, 1862.Children: **CHAPIN.**

2 Delwin Dee unm. b. Nov. 18, 1881. d.

DWIGHT LATHROP GRAVES

1-2-5-2-9-1-1-2.

son Harvey & Eliza Ann (**Bardwell**) Graves, of Richfield Centre, Minn.

b. Oct. 22, 1827, Hatfield, Mass., d.

m. Nov. 4, 1857, **Sarah Jane Fowler**, of Ransomville, N. Y.,

b. Jan. 2, 1835, Ransomville.

Children: **GRAVES.**

1 Lewis H. b. Apr. 6, 1859. d.

† 2 Charles Fowler b. Aug. 4, 1860. d.

3 Marion b. Oct. 5, 1862. d.

* 4 Harvey Lathrop b. Jan. 28, 1865. d.

5 Helen Elizabeth b. Mch. 21, 1868. d.

6 Lillian b. Aug. 5, 1871. d.

† 2 m. Dec. 12, 1890, **Flora May Sackett**, dau. of Washington Irving Sackett, of Smith's Mills, Chautauqua Co., N. Y.; res. Richfield, Minn. No children.**EDWARD LIVINGSTON GRAVES**

1-2-5-2-9-1-1-3.

son Harvey & Eliza Ann (**Bardwell**) Graves, of Paris, Mich.

b. Nov. 29, 1829, Hatfield, Mass., d. Apr. 16, 1878, Paris.

m. Dec. 6, 1871, **Mattie A. Lamont**, of Rockford, Ill., b. Dec. 10, 1850, Newport, Ky.Children: **GRAVES.**

1 Edward Lewis b. Jan. 29, 1873. d.

2 Margaret May b. July 5, 1875. d.

FRANK HARVEY GRAVES

1-2-5-2-9-1-1-8.

son Harvey & Eliza Ann (**Bardwell**) Graves, of Grand Rapids, Mich.

b. July 15, 1844, Greece, N. Y., d.

m. Mch. 13, 1872, Big Rapids, Mich., **Frankie Ransom**, b. Sept. 23, 1849.

Children: **GRAVES**.

- | | | | |
|-----|---------------|-------------------|----|
| † 1 | Nellie Eliza | b. Jan. 8, 1873. | d. |
| 2 | Wilda Stevens | b. July 23, 1874. | d. |
| 3 | Clark Ransom | b. Feb. 4, 1876. | d. |

- † 1 m. July 9, 1892, Chauncey G. Whitney, born July 23, 1868; res. Grand Rapids.

SAMUEL FELLOWS BILLINGS

1-2-5-2-9-1-2-2.

son Silas & Mary S. (**Graves**) Billings.

b. Jan. 18, 1828, d. May 5, 1896.

m. Jan. 1, 1857, **Elizabeth Hastings Allis**, dau. of Dexter Allis of Hatfield, b. Nov. 22, 1831.

Children: **BILLINGS**.

- | | | | |
|-----|--------------------|-------------------|-------------------|
| 1 | Edward Holmes | b. Apr. 29, 1858. | d. |
| 2 | Silas H. | b. Oct. 22, 1859. | d. Mch. 28, 1860. |
| 3 | Louis Allis | b. Nov. 28, 1861. | d. |
| 4 | Elizabeth Hastings | b. Oct. 11, 1864. | d. |
| * 5 | Samuel Fellows | b. Aug. 21, 1866. | d. |
| 6 | Allis S. | b. July 29, 1869. | d. Oct. 24, 1870. |

MYRON C. GRAVES

1-2-5-2-9-1-3-2.

son Levi & Tabitha Clark (**Field**) Graves, of Springfield, Mass.

b. June 13, 1841, Hatfield, Mass., d. Aug. 3, 1909.

1st m. Mch. 8, 1865, **Hattie C. Davis**, dau. of Richard B. Davis, of Northampton, Mass., b. d. Jan. 1, 1894, ae. 48.

Children: **GRAVES**.

- | | | | |
|-----|---------------|-------------------|------------------|
| 1 | Wallace Foote | b. Jan. 6, 1866. | d. Jan. 6, 1866. |
| † 2 | Alice Cutter | b. Aug. 3, 1868. | d. |
| † 3 | Flora Wells | b. Feb. 8, 1870. | d. |
| 4 | Hattie Louisa | b. July 3, 1876. | d. |
| 5 | Marion Putnam | b. Mch. 29, 1879. | d. |

- and m. Oct. 17, 1894, Hadley, Mass., **Augusta Allis Porter**,
 dau. of Moses Chapin Porter of Hatfield, b. Dec. 13, 1847.
 † 2 m. Nov. 16, 1887, Myron O. Cowles, of Springfield, Mass.
 † 3 m. Oct. 23, 1889, Walter D. Phelps, of Springfield, Mass.

ALFRED HOWARD GRAVES 1-2-5-2-9-1-4-2.

- son Dea. Jonathan Smith & Caroline (**Smith**) Graves, of
 Hatfield, Mass.
 b. Aug. 7, 1847, Hatfield, d.
 m. Dec. 14, 1870, **Anna Hunt Barnard**, dau. of John & Re-
 becca McCullum (Breed) Barnard, of Brooklyn, N. Y.

Children: **GRAVES**.

- | | | | |
|-----|---------------|--------------------|----|
| 1 | Howard Morton | b. Dec. 14, 1872. | d. |
| 2 | Murray Breed | b. Sept. 19, 1874. | d. |
| † 3 | Minnie Reba | b. Dec. 10, 1879. | d. |
- † 3 m. Robert Loomis Belden, of Hatfield, b. Oct. 2, 1882.

ABBY FRANCES GRAVES 1-2-5-2-9-1-4-3.

- dau. Dea. Jonathan Smith & Caroline (**Smith**) Graves, of
 Hatfield.
 b. May 6, 1850, d.
 m. Dec. 6, 1871, **George Allis Billings**, son of Erastus Bil-
 lings, b. May 26, 1846.

Children: **BILLINGS**.

- | | | | |
|-----|----------------|-------------------|----|
| † 1 | Mabel Louisa | b. Aug. 7, 1873. | d. |
| 2 | Albert G. | b. Aug. 4, 1878. | d. |
| 3 | Laura Ford | b. July 17, 1882. | d. |
| 4 | George Raymond | b. Dec. 30, 1883. | d. |
| † 5 | Minnie Allis | b. Apr. 13, 1888. | d. |
- † 1 m. Oct. 24, 1901, Harry L. Howard of Hatfield.
 † 5 m. Oct. 28, 1908, Harry W. Marsh.

CARRIE ELIZABETH GRAVES 1-2-5-2-9-1-4-5.

- dau. Dea. Jonathan Smith & Caroline (**Smith**) Graves, of
 Hatfield.
 b. Oct. 26, 1857, d.
 m. Oct. 22, 1879, **Roswell Billings**, son of David Billings,
 b. Oct. 20, 1853.

Children: **BILLINGS**.

- | | | | |
|---|-----------------|-------------------|----|
| 1 | Marian Caroline | b. Oct. 23, 1880. | d. |
| 2 | Hannah Louisa | b. Dec. 31, 1881. | d. |
| 3 | Roswell Graves | b. Dec. 16, 1885. | d. |

CHAUNCEY S. WAITE

1-2-5-2-9-2-3-1.

son Russell & Mary Anna Emma (**Morton**) Waite, of Westfield.

b. Sept. 23, 1817, Whately, d. 1895, Westfield.

m. Dec. 4, 1850, **Martha R. Kingsbury**, dau. of Chamberlain Kingsbury of Malone, N. Y., b. Mch. 16, 1828, d. Sept. 30, 1885.

Children: **WAITE**.

- | | | | |
|-----|-----------|-------------------|----------|
| † 1 | Julia A. | b. Mch. 16, 1853. | d. |
| † 2 | George A. | b. June 1863. | d. |
| 3 | Martha R. | b. Mch. 1865. | d. soon. |
- † 1 m. Lewis Dunbar. † 2 m. Jessie Shuman.

Chauncey Waite was a Hotel Keeper at Chicopee Centre, Willimansett, and Holyoke.

ALBERT ALLEN WAITE

1-2-5-2-9-2-3-2.

son Russell & Mary Anna Emma (**Morton**) Waite, of Holyoke.

b. Sept. 10, 1819, Whately, d. Oct. 14, 1896, Holyoke, Mass.

m. Dec. 19, 1846, **Jerusha Kellogg Waite**, dau. of Luke & Mary (Kellogg) Waite, b. Nov. 17, 1820, Whately, d. Mch. 1, 1900, Holyoke.

Children: **WAITE**.

- | | | | |
|-----|----------------|-------------------|-------------------|
| * 1 | Foster Russell | b. Oct. 20, 1850. | d. Nov. 22, 1917. |
| 2 | Mary Foster | b. Aug. 15, 1855. | d. |

Albert Allen Waite kept a livery stable for several years at Chicopee Falls and Chicopee Centre.

LYMAN R. WAITE

1-2-5-2-9-2-3-6.

son Russell & Mary Anna Emma (**Morton**) Waite, of Holyoke.

b. , Whately, d.

m. **Ethina Bartlett**, formerly from Vermont.

Children: **WAITE**.

- | | | | |
|-----|--------------|-------------------|----|
| † 1 | Ida Laura | b. Jan. 9, 1855. | d. |
| 2 | Abbie Maria | b. Oct. 12, 1862. | d. |
| † 3 | Maude Minnie | b. Apr. 29, 1866. | d. |
- † 1 m. Dwight Kelton. † 3 m. a Mr. Maxwell.

CHARLES PERRY CRAFTS

1-2-5-2-9-2-7-3.

son Col. Caleb & Sophronia (**Morton**) Crafts, of Waltham.
b. Oct. 14, 1827, Whately, d.

m. July 8, 1846, Nashua, N. H., **Almira Sarah Bowers**, dau.
of Thomas & Betsey (Taylor) Bowers of Nashua, b. Apr.
2, 1823.

Children: **CRAFTS.**

- | | | | |
|-----|---|--------------------|---------------------------|
| 1 | Myra Ann unm. | b. Feb. 19, 1848. | d. |
| * 2 | Charles Orlando | b. Nov. 30, 1849. | d. |
| † 3 | Alla Jane | b. Oct. 7, 1851. | d. |
| 4 | Hattie Louise | b. Feb. 5, 1861. | d. |
| † 5 | Maude Bowers | b. Sept. 30, 1866. | d. June 18, 1892, ae. 26. |
| † 3 | m. July 28, 1874, Charles F. Bundy. | | |
| † 5 | m. July 7, 1890, Arthur H. Beverly, of Waltham. | | |

EDWARD ALONZO CRAFTS

1-2-5-2-9-2-7-4.

son Col. Caleb & Sophronia (**Morton**) Crafts.

b. Jan. 28, 1830, Whately, d. Mch. 31, 1872, Amherst.

m. Sept. 3, 1851, **Martha Loraine Harwood**, dau. of Justus
F. & Elvira (Waite) Harwood, of Whately, b. May 25,
1830.

Children: **CRAFTS.**

- | | | | |
|-----|---|-------------------|------------------|
| * 1 | Herbert Elwood | b. Oct. 15, 1852. | d. |
| † 2 | Lizzie Clayton | b. June 26, 1854. | d. Nov. 4, 1877. |
| † 2 | m. Sept. 28, 1875, William B. Rockwell of Chicago, Ill. | | |

GEORGE MORTON CRAFTS

1-2-5-2-9-2-7-5.

son Col. Caleb & Sophronia (**Morton**) Crafts, of North Had-
ley.

b. May 16, 1835, Troy, N. Y., d.

m. Apr. 23, 1862, **Laura Frances Belden**, dau. of William
Belden of Whately, b. Mch. 17, 1836.

Children: **CRAFTS.**

- | | | | |
|-----|-------------|-------------------|----|
| * 1 | George Eben | b. May 6, 1864. | d. |
| * 2 | Harry Caleb | b. Nov. 6, 1865. | d. |
| 3 | Leon Albert | b. Aug. 24, 1869. | d. |
| 4 | Anna Laura | b. Aug. 27, 1872. | d. |
| 5 | Fred Belden | b. June 7, 1875. | d. |

THOMAS HART BENTON CRAFTS 1-2-5-2-9-2-7-6.

son Col. Caleb & Sophronia (**Morton**) Crafts, of Portland.
 b. Dec. 13, 1837, Portland, Me., d. June 8, 1887, Portland.
 m. Dec. 1872, **Augusta Deborah Sawyer**, dau. of
 Eben F. Sawyer, b. Sept. 15, 1848.

Children: **CRAFTS**.

1 Gertrude May b. Apr. 22, 1876. d.

ORANGE CHAPIN TOWNE 1-2-5-2-9-3-3-1.

son Jonathan & Delia (**Rumrill**) Towne.
 b. Mch. 20, 1823, d. 1903, Chicopee.
 m. **Eugenia Sophia Tenny**, b. 1823.

Children: **TOWNE**.

1 Florence Eugenia b. May 18, 1859. d.

EMILY MARIA SMITH 1-2-5-2-9-6-1-1.

dau. Jonathan M. & Lucinda (**Warren**) Smith.
 b. Oct. 9, 1844, West Springfield, d.
 m. **John Fletcher Luman Seaver**, b. Dec. 15, 1840.

Children: **SEAVER**.

1 Kate Isabel b. Jan. 2, 1869. d.
 2 John Warren b. May 7, 1875. d.

FANNIE CUTLER SMITH 1-2-5-2-9-6-3-1.

dau. Juba Ely & Lydia Duncan (**Butterfield**) Smith.
 b. June 12, 1847, Holyoke, Mass., d.
 m. Nov. 10, 1870, Springfield, Mass., **Frederick Wells Wil-**
son, son of Sanford W. & Ella Wilson, b. Aug. 14, 1845,
 W. Dummerston, Vt.

Children: **WILSON**.

1 Eva Belle b. Feb. 26, 1874. d. Mch. 2, 1874.
 2 Mabel Eva b. July 16, 1875. d.
 3 Eva Lydia b. Apr. 2, 1879. d.

AUSTIN ELY SMITH 1-2-5-2-9-6-3-2.

son Juba Ely & Lydia D. (**Butterfield**) Smith.
 b. Feb. 4, 1850, Holyoke, Mass., d.
 m. Nov. 3, 1875, Chicopee, **Anna Louise Herrick**, dau. Henry
 S. & Cynthia Herrick, b. Apr. 20, 1855, New Haven, Conn.

Children: **SMITH**.

1 Anna Lida b. July 31, 1876. d. Aug. 23, 1879.

LIZZIE JANE SMITH

1-2-5-2-9-6-4-1.

dau. Hiram Myron & Martha (**Loomis**) Smith.

b. Sept. 8, 1853, Holyoke, Mass., d.

m. Oct. 4, 1871, Willimansett, Mass., **Charles Moody**, b. Nov. 21, 1850, South Hadley.

Children: **MOODY**.

- | | | |
|-----------------|--------------------|----|
| 1 Hattie Evelyn | b. Sept. 16, 1872. | d. |
| 2 Edward Henry | b. Jan. 10, 1876. | d. |
| 3 Irma Adella | b. Feb. 12, 1881. | d. |

MARTHA CORDELIA STREET

1-2-5-3-2-1-1-1.

dau. Lucius & Martha Maria (**Buckland**) Street, of Albion, N. Y.

b. Nov. 12, 1827, Barre, N. Y., d. Dec. 9, 1874.

m. Sept. 26, 1844, **Ozro Love**.

Children: **LOVE**.

- | | | |
|------------------|--------------------|-------------------|
| * 1 Lucius Delos | b. Sept. 29, 1846. | d. |
| 2 William Ozro | b. Nov. 13, 1849. | d. Nov. 25, 1849. |

ELLEN FELICIA STREET

1-2-5-3-2-1-1-3.

dau. Lucius & Martha Maria (**Buckland**) Street, of La Plata, Mo.

b. Sept. 26, 1832, d. Mch. 13, 1868.

m. Feb. 21, 1850, **William Joy Randall**, b. Jan. 23, 1827.

Children: **RANDALL**.

- | | | |
|-----------------------|-----------------------------------|-------------------|
| * 1 Effie Adell | b. Feb. 16, 1853. | d. Jan. 26, 1887. |
| * 2 William Street | b. Apr. 11, 1854. | d. |
| † 3 Martha Alma | b. July 6, 1856. | d. |
| * 4 Sarah M. Cordelia | b. Nov. 13, 1857. | d. |
| † 5 Ellen May | b. June 3, 1861. | d. |
| † 3 | m. Dec. 26, 1877, John A. Miller. | |
| † 5 | was born in Barre, N. Y. | |

SHELDON GILBERT STREET

1-2-5-3-2-1-2-2.

son Chapin & Dolly (**Brown**) Street, of Hebron, Ill.

b. Jan. 12, 1828, d.

m. Apr. 22, 1851, **Mary Diantha Sanford**, b. Jan. 8, 1829.

Children: **STREET**.

- | | | |
|-------------------|---------------------------------|------------------|
| * 1 Sarah Adelia | b. Apr. 12, 1853. | d. |
| 2 Maria | b. Oct. 2, 1855. | d. Oct. 4, 1855. |
| * 3 Carrie Louisa | b. Jan. 7, 1857. | d. |
| † 4 Ella Theresa | b. Aug. 24, 1859. | d. |
| * 5 Henry Gilbert | b. May 10, 1865. | d. |
| † 4 | m. Feb. 2, 1887, Edwin Greeley. | |

CHARLES LUCIUS STREET

1-2-5-3-2-1-3-1.

son Orange & Lydia (Hubbard) Street, of Los Angeles, California.

b. Dec. 9, 1822, d. July 2, 1893.

m. Feb. 27, 1845, **Emily A. Walker**, dau. Chauncey & Clarissa (Morse) Walker, b. Sept. 5, 1823.

Children: **STREET**.

1	Orson D.	b. Jan. 17, 1846.	d.	
2	Adaline E.	b. Sept. 22, 1848.	d.	
3	Lura A.	b. Feb. 28, 1851.	d.	
† 4	Byron E.	b. Aug. 27, 1853.	d.	
5	Frances A.	b. Aug. 13, 1857.	d.	1889.
6	Hattie unm.	b.		

† 4 m. and his wife died June 1, 1893.

SHERMAN A. STREET

1-2-5-3-2-1-3-3.

son Orange & Lydia (Hubbard) Street.

b. Apr. 20, 1827, d. Oct. 26, 1888.

m. Nov. 25, 1855, **Sarah J. Love**.

Children: **STREET**.

* 1	Alice A.	b. Oct. 24, 1857.	d.	
* 2	Fannie A.	b. July 15, 1862.	d.	
* 3	Emma R.	b. July 28, 1867.	d.	

MARY A. STREET

1-2-5-3-2-1-3-5.

dau. Orange & Lydia (Hubbard) Street, of Potterville, Mich.

b. Apr. 20, 1830, d.

m. Oct. 11, 1847, **Ambrose Fox**.

Children: **FOX**.

1	Clarence N.	b. June 8, 1850.	d.	
2	Charles E.	b. Sept. 18, 1853.	d.	
3	Herbert A.	b. Aug. 16, 1855.	d.	
4	William H.	b. Aug. 6, 1857.	d.	
5	Etta Irene	b. July 24, 1862.	d.	

ALONZO DWIGHT STREET

1-2-5-3-2-1-4-1.

son Horace & Alethia (Stowell) Street, of Ashland & East Superior, Wis.

b. Mch. 16, 1829, Barre, N. Y., d.

m. Apr. 22, 1851, **Mary E. Osborne**.

Children: **STREET.**

- | | | |
|-----------------------|--------------------|------------------|
| † 1 Anna Alethia | b. Oct. 16, 1852. | d. Jan. 2, 1883. |
| † 2 Susan Emma | b. Oct. 11, 1856. | d. May 12, 1880. |
| 3 Mary Ellen unnm. | b. Nov. 9, 1859. | d. |
| † 1 m. July 1874, | Aaron Boyce. | |
| † 2 m. Jan. 31, 1878, | William P. Munroe. | |

GEORGE MYRON STREET

1-2-5-3-2-1-4-2.

son Horace & Alethia (**Stowell**) Street, of Croix Co., Wis.
b. Mch. 28, 1832, Hinsdale, Mass., d. Mch. 31, 1887, Hammond, Wis.

m. Aug. 21, 1855, **Syrena J. Wright**, dau. Hon. Elisha Wright, b. Aug. 14, 1833, W. Barre, N. Y.

Children: **STREET.**

- | | | |
|------------------------|-------------------|----|
| * 1 Carl Elisha | b. Oct. 11, 1861. | d. |
| 2 Nancy Caroline unnm. | b. Nov. 14, 1867. | d. |
| 3 Alice B. unnm. | b. Nov. 30, 1873. | d. |

HERVEY STOWELL STREET

1-2-5-3-2-1-4-3.

son Horace & Alethia (**Stowell**) Street, of Sterling, Ill.

b. Jan. 29, 1836, Hinsdale, Mass., d.

m. Dec. 12, 1861, **Julia A. Smith**, dau. Dr. R. S. Smith, of Ann Arbor, Mich., b. Nov. 12, 1836, d. Dec. 8, 1889, Sterling.

Children: **STREET.**

- | | | |
|----------------------------------|-------------------|----|
| 1 John | b. Jan. 19, 1863. | d. |
| 2 Emily Julia | b. Mch. 26, 1871. | d. |
| 3 Walter Smith | b. Feb. 7, 1874. | d. |
| 4 Albert Lee | b. Jan. 21, 1877. | d. |
| 3 other children who died young. | | |

Hervey Stowell Street was a merchant of coal and wood.

CAROLINE LORETHA STREET

1-2-5-3-2-1-4-4.

dau. Horace & Alethia (**Stowell**) Street, of Howell, Mich. & Kingman, Kan.

b. Dec. 6, 1838, Barre, N. Y., d.

m. Feb. 17, 1864, Barre, **Clark Hubbard**, b. June 20, 1838, Barre.

Children: **HUBBARD.**

- | | | | |
|---|---------------|-------------------|----|
| 1 | Charles Clark | b. Dec. 22, 1864. | d. |
| 2 | Mary Althea | b. Dec. 27, 1866. | d. |
| 3 | Harry Willard | b. Aug. 3, 1868. | d. |
| 4 | Dwight Street | b. Aug. 23, 1871. | d. |

Clark Hubbard was a farmer.

HORACE STREET, JR.

1-2-5-3-2-1-4-5.

son Horace & Mrs. Sally (**Bradner**) Street, of Dixon, Ill.

b. Apr. 11, 1846, Barre, N. Y., d.

m. June 23, 1870, **Eva Broadwell**, b.

Gaines, N. Y.

Children: **STREET.**

- | | | | |
|---|------------------|-------------------|----|
| 1 | Lester Chapin | b. July 9, 1875. | d. |
| 2 | Horace Broadwell | b. Dec. 1, 1878. | d. |
| 3 | Marietta Louisa | b. Feb. 23, 1880. | d. |

JOHN LUCIUS STREET

1-2-5-3-2-1-6-2.

son Warren Allen & Susan Theresa (**Cleveland**) Street, of
Corry, Pa.

b. Oct. 1, 1843, d.

m. Nov. 24, 1868, **Clara Patchen**.

Children: **STREET.**

- | | | | |
|---|----------------|-------------------|----|
| 1 | Orville Warren | b. Sept. 4, 1871. | d. |
| 2 | Robert Guy | b. Apr. 30, 1875. | d. |
| 3 | John Glover | b. May 23, 1876. | d. |
| 4 | Fitz Roy | b. Mch. 20, 1881. | d. |
| 5 | Clara Ethel | b. Aug. 10, 1884. | d. |

PERSIS PARSONS CHAPIN

1-2-5-3-2-3-2-1.

dau. Dea. Harvey & Persis Clark (**Parsons**) Chapin, of
Deerfield, Mass.

b. Oct. 5, 1830, West Springfield, d.

m. May 27, 1868, Holyoke, **Dwight Jewett**, son Reuben &
Electa (Allis) Jewett, b. Dec. 15, 1813, Deerfield, Mass.

Children: **JEWETT.****SARAH JANE CHAPIN**

1-2-5-3-2-3-2-5.

dau. Dea. Hervey & Persis Clark (**Parsons**) Chapin, of
Great Barrington, Mass.

b. May 12, 1842, Holyoke, d.

m. July 27, 1869, Holyoke, Mass., **George Washington Todd**,
son George Washington & Lucy R. (Richardson) Todd,

b. Nov. 19, 1828, Rindge, N. H.

Children: **TODD.**

- 1 **Frank** b. June 26, 1872. d. Oct. 31, 1874.
 George Washington Todd graduated Law School at Poughkeepsie, N. Y. and practiced law in New Hampshire and Vermont. Was school teacher, also School Commissioner and Representative in legislature.

HENRY LYSANDER CHAPIN 1-2-5-3-2-3-4-1.

son Lysander & Mary Ann (**Cronk**) Chapin.
 b. Aug. 9, 1845, Holyoke, Mass., d. Apr. 27, 1884, Philadelphia, Pa.
 1st m. July 4, 1864, **Ella F. Sanderson**, b. Apr. 21, 1847, South Worthington, Mass., d. June 18, 1892. They were divorced.

Children: **CHAPIN.**

- * 1 **Lillia M.** b. Nov. 30, 1865. d.
 * 2 **Mary Ann** b. d.
 3 **Beatrice** b. d. , ae. about 11.
 2nd m. Aug. 23, 1876, Brattleboro, Vt., **Bell G. Patterson.**

Children: **CHAPIN.**

- * 4 **Emerson Andrew** b. Aug. 17, 1877. d.

GEORGE MARTIN CHAPIN 1-2-5-3-2-3-4-2.

son Lysander & Mary Ann (**Cronk**) Chapin.
 b. May 7, 1852, Holyoke, d. Feb. 17, 1912, New London, Conn.
 m. Jan. 30, 1872, Easthampton, Mass., **Maria Louise Caswell**,
 b. June 7, 1856, d. June 1, 1917.

Children: **CHAPIN.**

- * 1 **George Martin, Jr.** b. Feb. 11, 1873. d.
 2 **Erford Clarence** b. Dec. 20, 1875. d. Jan. 26, 1876.
 3 **Arthur Lysander** b. June 8, 1877. d. June 16, 1878.
 4 **Beatrice** b. Aug. 3, 1881. d. Aug. 3, 1881.

ANN CHAPIN SPENCER 1-2-5-3-2-5-1-1.

dau. Leonard B. & Nancy Parsons (**Chapin**) Spencer, of Essex, Vt.
 b. July 23, 1831, Woodstock, Vt., d. Sept. 7, 1865, Peacham, Vt.
 m. Mch. 27, 1855, Windsor, Vt., **A. Morgan Butler**, b. Jan. 12, 1829, d. Sept. 20, 1883.

Children: **BUTLER.**

- | | | |
|------------|-------------------|-------------------|
| 1 Morgiana | b. June 12, 1860. | d. Oct. 25, 1874. |
| 2 Mae | b. 1865. | d. 1865. |

LEONARD B. SPENCER, JR. 1-2-5-3-2-5-1-2-

son Leonard B. & Nancy Parsons (**Chapin**) Spencer, of New York, N. Y.

b. July 20, 1837, Woodstock, Vt., d. Apr. 16, 1910, New York.

m. Nov. 11, 1864, Worcester, Mass., **Sara Rawson**, b. July 12, 1839, d. June 19, 1918.

Children: **SPENCER.**

- | | | |
|----------------|-------------------|------------------------------------|
| 1 Frank Rawson | b. July 12, 1874. | d. Jan. 7, 1900,
La Junta, Col. |
|----------------|-------------------|------------------------------------|

Leonard B. Spencer, Jr., Scientist at the New York Aquarium for fifteen years. Served three years in Civil War in the engineering corps. After the war he made several trips to Europe in mercantile business. He was a great student of biology and zoology; gave many lectures in public and private schools of New York, having large classes. A liberal writer for papers, and death ended preparation of a book in Nature Study. A great lover of nature and all animal life and a very studious worker. He was a member of Hamilton Post, G. A. R.

HELEN MOSHER SPENCER 1-2-5-3-2-5-1-3.

dau. Leonard B. & Nancy Parsons (**Chapin**) Spencer, of Prague, Austria.

b. June 7, 1842, Cornish, N. H., d. Dec. 10, 1881, Prague.

m. July 1, 1868, Claremont, N. H., **Rev. Albert W. Clark**,

b. June 27, 1842, d. June 7, 1921.

Children: **CLARK.**

None.

Rev. Albert W. Clark was pastor of church several years in Gilead, Conn., then went to Austria, now Czechoslovakia, and under the American Board started the great missionary work in that country. Mrs. Clark entered this missionary field with earnest zeal and great devotion; was a power for good, but an early death closed her labors. Mr. Clark continued his work there until closed by the World War.

CLARABEL ADELAIDE SPENCER 1-2-5-3-2-5-1-4.

dau. Leonard B. & Nancy Parsons (**Chapin**) Spencer, of
Essex, Vt.

b. July 14, 1844, Cornish, N. H., d. Dec. 7, 1873, Essex.

m. Aug. 13, 1868, Essex, **A. Morgan Butler**, b. Jan. 12, 1829,
d. Sept. 20, 1883.

Children: **BUTLER**.

1 **Anibel** b. July 6, 1870. d. Oct. 1903.

EMMA LOUISE SPENCER 1-2-5-3-2-5-1-5.

dau. Leonard B. & Nancy Parsons (**Chapin**) Spencer, of
Barre, Vt.

b. Aug. 11, 1849, Windsor, Vt., d. June 9, 1918, Washington,
D. C.

m. Jan. 24, 1884, Claremont, N. H., **Fred W. Stafford**, d.
Mch. 1903.

Children: **STAFFORD**.

1 **Maude Adele** b. Oct. 31, 1887. d.

FRANCES ADELE SPENCER 1-2-5-3-2-5-1-7

dau. Leonard B. & Nancy Parsons (**Chapin**) Spencer, of
Washington, D. C.

b. Nov. 3, 1855, Windsor, Vt., d.

m. Dec. 4, 1883, Waupaca, Wis., **William W. Marsh**, b. July
29, 1850.

Children: **MARSH**.

1 **Dellavan Spencer** b. Dec. 25, 1885. d. June 29, 1891.

2 **Franklin Winter** b. June 27, 1892. d.

HANNAH AMNA BALCH 1-2-5-3-2-5-3-1.

dau. Nathaniel Aldrich & Sarah Mosher (**Chapin**) Balch, of
Kalamazoo, Mich.

b. July 12, 1840, Kalamazoo, d.

m. Oct. 25, 1864, Kalamazoo, **John den Bleyker**, b. Sept. 5,
1839, d. Mch. 28, 1919.

Children: **den. BLEYKER.**

1	Paul	b. Sept. 14, 1865.	d.
* 2	Sara	b. Apr. 28, 1867.	d.
3	Gertrude	b. Jan. 12, 1869.	d.
4	John	b. Jan. 12, 1871.	d. July 22, 1873.
* 5	Harry	b. Aug. 2, 1873.	d. July 30, 1920.
* 6	Walter (M.D.)	b. Oct. 29, 1876.	d.
7	Mattie	b. Apr. 27, 1879.	d. July 4, 1887.
8	Anne	b. Nov. 30, 1881.	d.
9	Son	b. Nov. 30, 1881.	d. Dec. 8, 1881.

EDWIN W. KENT

1-2-5-3-2-5-4-3.

son Lorenzo & Susan Cooper (**Chapin**) Kent.

b. Sept. 14, 1851, d.

m. Oct. 30, 1886, **Eliza Simmonds.**Children: **KENT.**

1	Wilhelmina Cooper	b. Mch. 5, 1891.	d.
2	C. Jeanne	b. Nov. 8, 1894.	d.

WALTER HENRY CHAPIN, M. D.

1-2-5-3-2-5-6-2.

son Walter Edward & Julia (**Foster**) Chapin, of Springfield, Mass.

b. Mch. 6, 1859, Springfield, d.

m. Sept. 28, 1887, Hardwick (Gilbertville) Mass., **Lucy Celire Thatcher**, dau. Timothy Dwight & Harriet (Clark) Thatcher, b. Apr. 17, 1857, Tyringham.Children: **CHAPIN.**

1	Helen	b. Feb. 18, 1889.	d. Oct. 18, 1889.
2	Hazel Helen	b. Feb. 18, 1889.	d.
* 3	Edward Albert	b. Jan. 4, 1894.	d.

HOWARD ALLISON CHAPIN

1-2-5-3-2-5-7-3.

son Rev. Henry M. & Mary Ann (**Leonard**) Chapin, of Lincoln, Nebr.

b. Aug. 23, 1863, Ripon, Wis., d.

m. Nov. 22, 1892, Lincoln, **Caroline A. Paine**, b. Feb. 28, 1874.Children: **CHAPIN.**

1	Mildred M.	b. Sept. 27, 1894.	d.
2	Edith E.	b. July 19, 1896.	d. Oct. 1896.
† 3	Howard Allison, Jr.	b. Mch. 7, 1898.	d.
† 3	m. July 3, 1918, Blanche New Ville.		

LEONARD CONDUCT CHAPIN 1-2-5-3-2-5-7-4.

son Rev. Henry M. & Mary Ann (**Leonard**) Chapin, of Lincoln, Nebr.

b. Oct. 4, 1868, Ripon, Wis., d.

m. July 23, 1890, St. Paul, Minn., **Hester Mila Atherton, b.**
Apr. 9, 1874.

Children: **CHAPIN.**

- | | | |
|-------------------|-------------------|----|
| 1 Mary Leonard | b. July 14, 1891. | d. |
| 2 Eunice Spalding | b. Aug. 10, 1893. | d. |

KATHARINE MARY GILBERT 1-2-5-3-2-7-6-1.

dau. Rev. Hiram W. & Catherine E. (**Pease**) Gilbert, of Lynn, Mass.

b. Apr. 14, 1842, Windsor, N. Y., d.

m. Sept. 6, 1864, Binghamton, N. Y., **Orsamus Bushnell Bruce, b.** Nov. 3, 1839, New York, N. Y., d. Feb. 8, 1903.

Children: **BRUCE.**

- | | | |
|---------------|-------------------|------------------|
| * 1 Robert | b. Sept. 8, 1866. | d. |
| 2 Helen Grace | b. Dec. 4, 1868. | d. Oct. 7, 1877. |
| 3 Donald | b. Apr. 9, 1870. | d. May 1, 1882. |

SAMUEL EUGENE GILBERT 1-2-5-3-2-7-6-2.

son Rev. Hiram W. & Catherine Eliza (**Pease**) Gilbert.

b. Nov. 15, 1859, Greene, N. Y., d. June 15, 1903, Binghamton, N. Y.

m. Oct. 23, 1884, Peru, Mass., **Sarah Cleopatra Stowell, b.**
Apr. 15, 1860.

Children: **GILBERT.**

- | | | |
|-------------------|-------------------|----|
| † 1 Donald Foster | b. Jan. 9, 1886. | d. |
| 2 Ernest Theodore | b. Aug. 31, 1888. | d. |
| 3 Charles Henry | b. Apr. 22, 1890. | d. |
- † 1 m. Aug. 2, 1911, Binghamton, N. Y., Mary Grace Clay, b. May 29, 1893.

AMELIA CHAPIN BUTLER 1-2-5-3-2-10-3-1.

dau. Leonard & Pamela (**Chapin**) Butler.

b. Oct. 20, 1838, d. Apr. 25, 1885.

m. **Henry Lee Whiting, b.** 1836, d.

Children: **WHITING.**

- | | | |
|-----------------|-------------------|------------------|
| 1 Infant | b. Stillborn. | d. |
| 2 Infant | b. | d. |
| 3 Willie Lee | b. Feb. 6, 1863. | d. Nov. 6, 1883. |
| * 4 Archie Lord | b. Mch. 29, 1865. | d. |

m. 1-7-4-1-5-6-9-1.

JOSIAH S. CHAPIN

1-2-5-3-4-2-1-1.

son Oramel Sibley & Jemina (**Smith**) Chapin, of Royalton,
N. Y.

b. Aug. 2, 1825, d. About 1865.

m. Apr. 30, 1851, **Sarah E. Sybrandt**, dau. John & Laura
Sybrandt.

Children: **CHAPIN.**

1	Mary Uretta	b. Nov. 11, 1852.	d.
2	Chester A.	b. Nov. 20, 1856.	d.
3	Elmer	b.	d.

GEORGE FLAGG CHAPIN

1-2-5-3-4-2-1-3.

son Oramel Sibley & Jemina (**Smith**) Chapin, of Royalton,
N. Y.

b. May 26, 1833, Royalton, d. July 16, 1896, Royalton.

m. Dec. 4, 1856, Scoharie, N. Y., **Sarah Emeline Bouck**, dau.
Abraham & Betsey Bouck, b. Scoharie, d.

Children: **CHAPIN.**

† 1	Ida Caroline un.	b. June 4, 1858.	d.
* 2	Willis Oramel	b. Oct. 7, 1860.	d. Apr. 7, 1918.
† 1	living at Gasport, N. Y.		

GILBERT WEBSTER

1-2-5-3-4-2-3-2.

son Marcus & Julia (**Chapin**) Webster.

b. May 2, 1829, Wilbraham, Mass., d. June 27, 1906, Man-
kato, Minn.

m. May 31, 1851, Belchertown, Mass., **Mary O. Howard**, b.
Feb. 7, 1835.

Children: **WEBSTER.**

1	Willie F.	b. July 20, 1852.	d. July 27, 1887.
2	Emma A.	b. Apr. 3, 1854.	d. Aug. 10, 1911.
3	Mary J.	b. Feb. 24, 1857.	d. May 19, 1899.
4	George E.	b. Dec. 15, 1858.	d. July 18, 1875.
* 5	Nellie J.	b. May 22, 1863.	d.
6	Charles F.	b. June 6, 1865.	d. Feb. 7, 1884.
7	Cora B. un.	b. Dec. 31, 1866.	d. Mch. 17, 1913.
* 8	Alice E.	b. Aug. 31, 1869.	d.
* 9	Fannie H.	b. July 26, 1871.	d. May 30, 1909.
* 10	Frank H.	b. Feb. 27, 1873.	d.

ALFRED WEBSTER

1-2-5-3-4-2-3-3.

son Marcus & Julia (**Chapin**) Webster.

b. Sept. 17, 1835, Wilbraham, Mass., d. Feb. 12, 1870, Rock Island, Ill.

m. Oct. 28, 1861, **Jemima C. Chapin**, 1-2-5-3-4-2-4-3, b. Mch. 7, 1837.Children: **WEBSTER**.

- | | | | |
|---|-----------------------|-------------------|------------------|
| 1 | Addie Julia unnm. | b. July 19, 1863. | d. |
| 2 | Grace Elizabeth unnm. | b. Oct. 13, 1866. | d. |
| 3 | Mary A. | b. Oct. 18, 1868. | d. June 5, 1869. |

JOHN QUINCY ADAMS

1-2-5-3-4-2-3-4.

son Edward & Mrs. Julia (**Chapin**) (**Webster**) Adams, of Hampden, Mass.

b. Dec. 10, 1847, South Wilbraham (now Hampden), d.

m. May 22, 1872, South Wilbraham, Mass., **Frances Adelia Lee**, dau. Cyrus & Sarah (Cady) Lee, of Somers, Conn., b. Mch. 11, 1851.Children: **ADAMS**.

- | | | | |
|-----|-----------------|-------------------|----|
| * 1 | John Edward | b. May 9, 1876. | d. |
| 2 | Herbert Webster | b. Mch. 4, 1879. | d. |
| 3 | Emory Ely | b. Apr. 14, 1886. | d. |

JEMIMA C. CHAPIN

1-2-5-3-4-2-4-3.

dau. Alfred Ely & Cynthia (**Spencer**) Chapin, of Rock Island, Ill. & Lockport, N. Y.

b. Mch. 7, 1837, Royalton, N. Y., d.

m. Oct. 28, 1861, Royalton, **Alfred Webster**, 1-2-5-3-4-2-3-3,

b. Sept. 17, 1835, d. Feb. 12, 1870, Rock Island.

Children: **WEBSTER**.

See male line.

LURA SAVILLA CHAPIN

1-2-5-3-4-2-6-2.

dau. Daniel E. & Betsey (**Hancock**) Chapin.

b. May 23, 1837, d.

m. Apr. 14, 1858, **Charles Wesley Alden**, of Ludlow.Children: **ALDEN**.

- | | | | |
|-----|----------------------|-----------------------|----|
| * 1 | Ada Elizabeth | b. Apr. 22, 1868. | d. |
| | | m. 1-1-3-3-6-3-2-1-3. | |

CHARLES SUMNER CHAPIN

1-2-5-3-4-2-6-5.

son Rev. Daniel Ely & Betsey (**Hancock**) Chapin, of Montclair, N. J.

b. Oct. 19, 1859, Westfield, Mass., d.

m. Aug. 3, 1886, **Minnie Gertrude Fisher**, of Worcester, Mass., b. Jan. 31, 1867.

Children: **CHAPIN.**

- 1 **Gertrude** b. July 2, 1888. d.
 * 2 **Chester Fisher** b. Nov. 12, 1889. d.

Charles Sumner Chapin, A.B., Wesleyan University 1880, A.M. 1883. Special student Clark University 1897. Principal Brookfield (Mass.) High School 1881-82. Teacher Worcester Classical High 1882-84. Member Massachusetts Bar and practiced law with Hon. J. R. Thayer 1884-86. Superintendent Schools, Middletown 1886-87. Teacher Hartford High 1887-90. Principal Fitchburg, Mass. High 1890-96. Westfield State Normal School 1896-1901. Rhode Island State Normal School 1901-08. Montclair State Normal School 1908- . Lecturer and Member Alpha Delta Phi.

ALICE GERTRUDE CHAPIN

1-2-5-3-4-2-11-3.

dau. Rev. Solomon & Harriet L. (**Smith**) Chapin, of Newburyport.

b. June 19, 1870, d.

m. Aug. 3, 1893, Melrose, Mass., **Arthur Willard Piper**, b. Aug. 22, 1866.

Children: **PIPER.**

- * 1 **Margaret Chapin** b. Aug. 9, 1894. d. Jan. 27, 1920, ae. 26.
 * 2 **Mildred Hayward** b. Oct. 6, 1896. d.
 3 **Grace Wingfield** b. July 9, 1901. d.

GRACE AUGUSTA CHAPIN

1-2-5-3-4-2-11-4.

dau. Rev. Solomon & Harriet L. (**Smith**) Chapin, of Brookline, Mass.

b. Apr. 7, 1874, Malden, Mass., d.

m. June 14, 1899, Brookline, **Ernest Lyon**, b. Nov. 27, 1872.

Children: **LYON.**

- 1 **Barbara Chapin** b. Sept. 5, 1909. d.

FLORENCE ADELAIDE CHAPIN 1-2-5-3-4-2-11-5.

dau. Rev. Solomon & Harriet L. (Smith) Chapin, of Denver, Colo.

b. July 11, 1876, Middleboro, Mass., d.

m. June 10, 1902, Brookline, Mass., **Albert Swift Clark**, b. Sept. 5, 1875, North Wilbraham, d. Dec. 9, 1918, Denver.

Children: **CLARK**.

- | | | |
|-----------------|-------------------|-------------------|
| 1 Gordon Chapin | b. Nov. 23, 1907. | d. |
| 2 Hazel | b. July 22, 1910. | d. |
| 3 Melville | b. Dec. 1, 1913. | d. Jan. 27, 1914. |

MARY JANE WEBSTER 1-2-5-3-4-3-3-1.

dau. Jedediah Post & Diana (Houghton) Webster, of Hebron, Conn., & Enfield, Mass.

b. Oct. 17, 1841, Wilbraham, Mass., d.

m. Mch. 7, 1863, **Joel Webster Martindale**, of Hebron.

Children: **MARTINDALE**.

- | | | |
|--------------------|--------------------|----|
| 1 Florence Louise | b. Jan. 17, 1865. | d. |
| 2 William Webster | b. Sept. 16, 1866. | d. |
| 3 Susan Fobes | b. Apr. 28, 1870. | d. |
| 4 Bertha Houghton | b. Nov. 18, 1872. | d. |
| 5 Martha Elisabeth | b. Sept. 26, 1874. | d. |
| 6 Mary Diana | b. Oct. 18, 1875. | d. |
| 7 Alice Maria | b. June 27, 1880. | d. |

GEORGE HENRY WEBSTER 1-2-5-3-4-3-3-2.

son Jedediah Post & Diana (Houghton) Webster.

b. July 3, 1846, Enfield, Mass., d.

m. Nov. 17, 1869, **Louisa Amelia Martindale**, of Hebron, Conn., d. Mch. 4, 1884.

Children: **WEBSTER**.

- | | | |
|------------------------|-------------------|----|
| 1 Edward
Martindale | b. June 26, 1871. | d. |
| 2 Jennie Louise | b. July 17, 1877. | d. |

ALBERT EMERY EDSON 1-2-5-3-4-3-5-1.

son Emery & Marcy (Webster) Edson.

b. Sept. 23, 1836, Monson, Mass., d. Feb. 20, 1882, North Hamilton, Canada.

m. June 3, 1861, **Lucy M. Bates**, of Chicopee, Mass.

Children: **EDSON**.

- | | | |
|---------------------|-------------------|--------------------|
| 1 Albert Emery, Jr. | b. Nov. 18, 1866. | d. |
| 2 Frederick C. W. | b. July 27, 1871. | d. Sept. 21, 1872. |

HARRIET MARCY EDSON

1-2-5-3-4-3-5-3

dau. Emery & Marcy (**Webster**) Edson.

b. Jan. 14, 1840, Springfield, Mass., d.

m. Feb. 9, 1859, Springfield, **John George Barker**.Children: **BARKER**.

- | | | | |
|-----|------------------|-------------------|-------------------|
| 1 | Helen Webster | b. Jan. 5, 1865. | d. Aug. 7, 1866. |
| † 2 | Herbert Clarence | b. June 7, 1867. | d. |
| † 3 | Gardner Hubbard | b. Mch. 13, 1869. | d. |
| † 4 | John George | b. Dec. 30, 1870. | d. Aug. 22, 1871. |
| † 5 | Mabel Ann | b. Nov. 3, 1872. | d. |
| † 6 | Harriet Edson | b. May 8, 1874. | d. Oct. 23, 1874. |
| † 7 | Florence Ethel | b. Jan. 3, 1877. | d. |

† 2, 3 & 4 were born in Cambridge.

† 5, 6 & 7 were born in Lynn.

GEORGE SEYMOUR NORTON

1-2-5-3-4-5-4-2.

son Solomon & Matilda (**Webster**) Norton.

b. Apr. 30, 1849, d.

m. Nov. 30, 1871, **Abbie Maria Strickland**, of Hebron, Conn.Children: **NORTON**.

- | | | | |
|---|------------------|--------------------|----|
| 1 | Frank Chapin | b. Sept. 30, 1873. | d. |
| 2 | Charles Winifred | b. Aug. 9, 1876. | d. |
| 3 | Bertha Matilda | b. Feb. 26, 1879. | d. |

WILLIAM AUGUSTUS WEBSTER

1-2-5-3-4-5-8-1.

son Charles Nichols & Sarah Ann Eliza (**Webster**) Webster.

b. Sept. 23, 1850, Andover, Conn., d.

m. Sept. 1, 1875, **Emma A. Hastings**, dau. Edmund & Mary L. Hastings, of Amherst, Mass., d. Oct. 15, 1878, Goochland Court House, Va.Children: **WEBSTER**.

- | | | | |
|-----|---------------|-------------------|----|
| * 1 | Walter Edmund | b. Oct. 20, 1877. | d. |
|-----|---------------|-------------------|----|

ISADORE WEBSTER

1-2-5-3-4-9-3-1.

dau. Jonathan Ely & Susan Laurinda (**Tuttle**) Webster, of Meriden, Conn.

b. Aug. 31, 1851, Hartford, Conn., d.

1st m. Jan. 4, 1871, Wallingford, Conn., **Charles W. Munson**, son John & Fannie (Graves) Munson, b. 1844, Wallingford, d. Oct. 28, 1872, Meriden.

Children: **MUNSON.**

- | | | |
|-------------------|-------------------|------------------|
| † 1 Fannie Warren | b. Oct. 31, 1871. | d. May 26, 1876. |
| † 2 Howard Chapin | b. | d. |
| unm. | | |

2nd m. Mch. 1, 1883, New York, **Bingham Taylor**, son Sabin & Caroline Taylor, b. May 3, 1835, Canton, Conn., d. Nov. 22, 1904.

† 1 was born in Meriden, Conn., d. New Haven.

† 2 resided 1883 at Holbrook, Arizona.

Mrs. Taylor's residence Berlin, Conn.

HENRY WARD BRAKENRIDGE

1-2-5-3-4-9-4-5.

son William Lowell & Mary R. (**Webster**) Brakenridge, of Providence, R. I.

b. Feb. 5, 1858, Ware, Mass., d.

m. Jan. 7, 1885, Providence, **Minnie May Sweet**, dau. Andrew & Fanny (Blackman) Sweet, b. Nov. 30, 1861.

Children: **BRAKENRIDGE.**

- | | | |
|-------------------|-------------------|------------------|
| 1 Henry Lowell | b. Mch. 5, 1886. | d. |
| 2 Andrew Linden | b. Dec. 18, 1888. | d. |
| 3 Francis Chapin | b. Apr. 8, 1893. | d. |
| 4 Arthur Edward | b. Feb. 15, 1895. | d. |
| 5 Carlton Webster | b. Jan. 23, 1900. | d. Jan. 6, 1903. |
| 6 Donald | b. Dec. 29, 1902. | d. Mch. 6, 1901. |

HARLIN AUGUSTUS BRAKENRIDGE

1-2-5-3-4-9-4-7.

son William Lowell & Mary R. (**Webster**) Brakenridge, of Providence, R. I.

b. Mch. 24, 1863, Ware, Mass., d.

m. June 1, 1892, Brooklyn, N. Y., **Mary Tobias**, dau. Eli & Sarah (Furgueson) Tobias, b. June 20, 1869.

Children: **BRAKENRIDGE.**

- | | | |
|-----------------|-------------------|----|
| 1 Wilbur Tobias | b. Oct. 14, 1893. | d. |
|-----------------|-------------------|----|

FANNY ESTHER BRAKENRIDGE

1-2-5-3-4-9-4-8.

dau. William Lowell & Mary R. (**Webster**) Brakenridge, of Oberlin, Ohio.

b. July 28, 1864, Ware, Mass., d.

m. Dec. 25, 1890, Ware. **George Anson Woodard**, b. Apr. 25, 1851.

Children: **WOODARD.**

- | | | | |
|---|-----------------------|-------------------|-------------------|
| 1 | Gladys
Brakenridge | b. Oct. 14, 1891. | d. |
| 2 | Gertrude Mabel | b. Jan. 16, 1893. | d. |
| 3 | Frederick Anson | b. Dec. 18, 1894. | d. |
| 4 | Herman Lowell | b. June 1, 1897. | d. |
| 5 | Elmer Chapin | b. Aug. 25, 1900. | d. Nov. 24, 1905. |

OLIVE LILLEY CHAPIN

1-2-5-3-4-10-1-1.

dau. John Bridges & Mrs. Fanny (Lilley) (Henry) Chapin.
 b. Oct. 28, 1858, Chicopee, d.
 m. Oct. 18, 1883, Chicopee, **Charles Ebenezer Crehore**, of
 Chicopee, b. Nov. 3, 1841, Surry, N. H., d. May 16, 1918,
 Chicopee, Mass.

Children: **CREHORE.**

- | | | | |
|-----|---------------|--------------------|-------------------|
| * 1 | Ralph Chapin | b. Nov. 10, 1884. | d. |
| 2 | Marion Harvey | b. Jan. 29, 1890. | d. Mch. 1, 1891. |
| * 3 | Helen Maude | b. Sept. 18, 1892. | d. Feb. 19, 1922. |

Mr. Crehore removed from Surry to Chicopee Apr. 1, 1865, where he continued to reside till death. He was Selectman, 1879-80-81-82; Supt. of Streets and Sewers; Trustee of Chicopee Savings Bank; and for over 15 years chairman of the Parish Committee of the First Congregational Church.

NOAH WOLCOTT

1-2-5-8-1-2-1-1.

son Allen & Martha (Chapin) Wolcott, of Holyoke.
 b. Apr. 27, 1813, Holyoke, d. June 6, 1889.
 m. **Lucy A. Elsey**,

Children: **WOLCOTT.**

- | | | | |
|---|-----------|-----------------|----|
| 1 | Joseph N. | b. May 9, 1868. | d. |
|---|-----------|-----------------|----|

EDMUND NOBLE

1-2-5-8-1-2-2-1.

son Edmund & Ann (Chapin) Noble, of Southwick, Mass.
 b. Dec. 20, 1822, d.
 m. Nov. 3, 1847, **Mary J. Moore**.

Children: **NOBLE.**

- | | | | |
|---|------------|--------------------|-------------------|
| 1 | Henry | b. Sept. 15, 1848. | d. Sept. 5, 1870. |
| 2 | Martha Ann | b. Feb. 22, 1851. | d. |
| 3 | Edwin | b. Jan. 10, 1855. | d. Dec. 6, 1856. |

HARRIET NOBLE

1-2-5-8-1-2-2-2.

dau. Edmund & Ann (**Chapin**) Noble.

b. Mch. 13, 1825, d.

1st m. May 16, 1844, **Lovewell K. Smith**.

Children: **SMITH**.

None.

2nd m. Apr. 21, 1850, **Wilson Dreppard**.

Children: **DREPPARD**.

1 Belle

b. Oct. 13, 1855. d.

JULIA ANN NOBLE

1-2-5-8-1-2-2-3.

dau. Edmund & Ann (**Chapin**) Noble.

b. Feb. 1, 1827, d.

m. Apr. 21, 1850, **Joseph D. Bartlett**.

Children: **BARTLETT**.

1 Alice

b. Feb. 11, 1851. d.

WELLS NOBLE

1-2-5-8-1-2-2-4.

son Edmund & Ann (**Chapin**) Noble, of Westfield.

b. Sept. 17, 1829, d. Jan. 24, 1872.

m. May 20, 1852, **Cordelia L. Cowles**, dau. Orrin & Lucretia
Cowles, b. 1829.

Children: **NOBLE**.

1 Viola Cordelia

b. July 19, 1853. d.

2 Ellen L.

b. Feb. 20, 1855. d.

JAMES CHAPIN NOBLE

1-2-5-8-1-2-2-5.

son Edmund & Ann (**Chapin**) Noble, of Penn Yan, N. Y.

b. Dec. 27, 1831, d. Jan. 11, 1874, Westfield, Mass.

m. Apr. 6, 1856, **Mary J. Foster**, dau. Benjamin & Mary
Foster, of Schenectady, N. Y.

Children: **NOBLE**.

1 Mary Gazelle

b. July 3, 1857. d. Oct. 22, 1857.

MARTHA WOLCOTT NOBLE

1-2-5-8-1-2-2-7.

dau. Edmund & Ann (**Chapin**) Noble.

b. Nov. 13, 1836, d.

m. Feb. 8, 1853, **Walter Brass**, son Jared & Lydia Brass,
of Westfield, b. about 1827.

Children: **BRASS**.

1 Franklin Walter

b. Feb. 10, 1854. d.

2 Ann Elizabeth

b. Dec. 19, 1857. d.

HELEN LOUISE NOBLE

1-2-5-8-1-2-2-8.

dau. Edmund & Ann (**Chapin**) Noble, of Westfield, Mass.

b. June 13, 1841, Westfield, d.

m. Dec. 10, 1862, Springfield, **Albert Lewis Dewey**, son
Jason & Nancy B. (Crary) Dewey, b. Sept. 2, 1839, d.
Sept. 2, 1898.Children: **DEWEY**.

- | | | |
|-------------------|-------------------|-------------------|
| * 1 Louis Marinus | b. Aug. 27, 1865. | d. |
| 2 Terry Noble | b. Aug. 24, 1870. | d. Feb. 17, 1874. |
| * 3 Grace Nancy | b. June 29, 1872. | d. |

JULIUS BLISS

1-2-5-8-7-2-1-2.

son Joseph Talcott & Hannah (**Booth**) Bliss, of Wethers-
field, Ill.

b. Oct. 29, 1829, Chicopee, Mass., d.

1st m. 1854, **Clemma L. Myers**, b. Nov. 10, 1829
Potsdam, N. Y., d. Feb. 11, 1874, Wethersfield.Children: **BLISS**.

- | | | |
|--------------|--------------------|------------------|
| 1 Elwenia L. | b. Sept. 14, 1856. | d. |
| 2 Clara | b. May 28, 1859. | d. |
| 3 Dora | b. May 19, 1861. | d. |
| 4 Clemma M. | b. July 7, 1864. | d. |
| 5 Edith R. | b. Feb. 11, 1868. | d. |
| 6 Daisy | b. Feb. 24, 1870. | d. Apr. 4, 1873. |

2nd m. Nov. 3, 1875, **Mrs. Caroline Will**.**LOIS BLISS**

1-2-5-8-7-2-1-4.

dau. Joseph Talcott & Hannah (**Booth**) Bliss.

b. Aug. 13, 1833, d. June 24, 1873.

1st m. Sept. 16, 1858, **C. D. Crackbon**, d. 1861, Army.Children: **CRACKBON**.

- | | | |
|------------------|-------------------|----|
| 1 Arthur Talcott | b. Aug. 30, 1859. | d. |
|------------------|-------------------|----|

2nd m. Mch. 23, 1868, **J. W. Couzins**. No issue.**WILLIAM HENRY BLISS**

1-2-5-8-7-2-1-8.

son Joseph Talcott & Hannah (**Booth**) Bliss.

b. Dec. 2, 1841, d.

m. Mch. 19, 1873, **M. Sophia Hartsough**.Children: **BLISS**.

- | | | |
|-----------------|-------------------|----|
| 1 Royal Talcott | b. Mch. 22, 1874. | d. |
| 2 Luther Henry | b. Aug. 19, 1875. | d. |

WILLIAM CHAPIN BLISS

1-2-5-8-7-2-2-2.

son Martin & Eunice (**Streeter**) Bliss, of Deerfield, Mich.

b. July 3, 1832, Rochester, N. Y., d.

m. July 3, 1858, Blissfield, Mich., **Sarah A. Fitch**, b. Mch. 28, 1842, Deerfield.Children: **BLISS**.

† 1 Emogene b. May 18, 1860. d.

† 1 m. Aug. 26, 1877, Fred C. Snow, Paw Paw, Mich.

OSCAR BLISS

1-2-5-8-7-2-6-1.

son Moses & Mercy Minerva (**Webster**) Bliss.

b. Sept. 13, 1838, Kendall, N. Y., d.

m. July 4, 1859, Rose, Mich., **Rose Rosalia Whitehouse**.Children: **BLISS**.

† 1 William Asa b. Mch. 27, 1861. d.

† 2 Glen Ellsworth b. Sept. 13, 1867. d.

† 3 Carrie May b. Sept. 26, 1869. d.

† 1 was born in Rose, Mich. † 2 & 3 were born in Blissfield, Mich.

WEBSTER BLISS, M. D.

1-2-5-8-7-2-6-3.

son Moses & Mercy Minerva (**Webster**) Bliss, of Deerfield, Mich.

b. July 17, 1842, Potosi, Wis., d.

m. Jan. 17, 1869, **Cordelia Wilcox**, of Deerfield.Children: **BLISS**.

† 1 George Webster b. June 5, 1870. d. Oct. 24, 1872.

2 Mabel M. b. July 1, 1874. d.

† 1 was born in Clinton, Mich.

MARTIN BLISS

1-2-5-8-7-2-6-4.

son Moses & Mercy Minerva (**Webster**) Bliss, of Deerfield, Mich.

b. Oct. 31, 1845, Sweden, N. Y., d.

1st m. July 4, 1870, **Clara Alcesta Lewis**, b. July 10, 1855, Ohio, d. Nov. 18, 1870.Children: **BLISS**.

None.

2nd m. Sept. 16, 1873, **Mary Ellen McMonagle**, his cousin.

Children: **BLISS.**

- † 1 Clara A. b. Aug. 29, 1874. d.
 † 2 Annie Mercy b. Apr. 25, 1876. d.
 † 3 Emma Abia b. Mch. 5, 1878. d.
 † 4 Nora Frances b. Apr. 18, 1880. d.
 † 5 Martin Cornelius b. July 11, 1882. d.
- † 1, 2 & 3 were born in Deerfield, Mich.
 † 4 & 5 were born in Jonesville, Mich.

E. K. BLISS ·

1-2-5-8-7-2-6-6.

son Moses & Mercy Minerva (**Webster**) Bliss, of Deerfield, Mich.

b. Oct. 20, 1849, Kendall, N. Y., d.
 m. Jan. 1, 1871, **Annett Sisson.**

Children: **BLISS.**

- 1 Maud E. b. Apr. 20, 1873. d.

LUCIUS ROBERT WRIGHT

1-2-5-11-1-4-3-6.

son Henry & Frances A. (**Ford**) Wright.

b. Nov. 24, 1858, Chicopee, Mass., d.
 m. June 28, 1892, Westfield, Mass., **Minerva E. Stevens**, of Southwick, Mass., b. Apr. 24, 1869.

Children: **WRIGHT.**

- 1 Warren B. b. July 3, 1893. d. Oct. 7, 1918,
 in World War.
 2 Lucy E. b. Sept. 14, 1896. d.

DR. FREDERICK WILCOX CHAPIN

1-2-5-11-1-5-6-1.

son Abijah White & Sarah M. (**Wilcox**) Chapin, of Springfield, Mass.

b. Nov. 17, 1849, Middletown, Conn., d. Dec. 15, 1910, Springfield.

m. June 18, 1878, Cambridge, Mass., **Caroline Minna Cole**, b. Nov. 24, 1850, d. Jan. 10, 1909.

Children: **CHAPIN.**

- * 1 Laurence Dudley b. Nov. 19, 1880. d.
 * 2 Leslie b. Oct. 10, 1881. d.
 * 3 Eleanor b. Oct. 3, 1885. d.

Chapin Memorial Hospital erected in Dr. Chapin's memory. He was one of the original seven to organize the Chapin Family Association.



FREDERICK WILCOX CHAPIN MEMORIAL HOSPITAL
Springfield, Massachusetts

JENNIE HARRIOT CHAPIN

1-2-5-11-1-5-6-5.

dau. Abijah White & Elizabeth H. (Grinnell) Chapin, of Deerfield.

b. Mch. 27, 1865, Springfield, Mass., d. June 30, 1904, Rutland, Mass.

m. Oct. 12, 1889, Greenfield, Mass., **Winthrop Tyler Arms**, b. Sept. 30, 1861.

Children: **ARMS**.

1 Roger Chapin	b. June 1, 1890.	d.
2 Adelaide Harriot	b. Aug. 15, 1892.	d.
3 Eleanor Root	b. Nov. 26, 1893.	d. June 25, 1895.
4 Richard Pepperell	b. Sept. 24, 1895.	d.
5 Elizabeth	b. Sept. 28, 1897.	d.
6 Charlotte Avis	b. Sept. 28, 1897.	d.
7 Jane Bogart	b. Dec. 11, 1899.	d.
8 William Tyler	b. Mch. 5, 1904.	d.

JULIA CHAPIN

1-2-5-11-1-5-6-6.

dau. Abijah White & Elizabeth Harriot (Grinnell) Chapin, of Cohasset, Mass.

b. Aug. 11, 1870, Springfield, Mass., d.

m. Aug. 17, 1896, Springfield, **Louis Irving Goodwin**, of Watertown, b. Jan. 12, 1868.

Children: **GOODWIN**.

1 Dudley Chapin	b. May 14, 1897.	d.
2 Elizabeth	b. Jan. 24, 1900.	d.
3 Katherine	b. Sept. 22, 1901.	d.
4 Margaret	b. Dec. 2, 1903.	d.
5 Louise	b. July 9, 1913.	d.

JOHN CHAPIN BRINSMADÉ

1-2-5-11-1-5-7-1.

son William B. & Charlotte Blake (Chapin) Brinsmade, of Washington, Conn.

b. Apr. 24, 1852, Springfield, Mass., d.

m. Oct. 4, 1876, Washington, **Mary Gold Gunn**, b. Jan. 20, 1853.

Children: **BRINSMADÉ**.

† 1 Frederick Gunn	b. Mch. 8, 1882.	d.
2 William Bartlett	b. Jan. 4, 1884.	d. Aug. 1, 1894.
† 3 Chapin	b. Mch. 1, 1885.	d.
* 4 Eleanor Gold	b. Nov. 15, 1886.	d.
5 Mary	b. Nov. 18, 1888.	d.
6 John Chapin, Jr.	b. Sept. 28, 1891.	d.

- 7 Charlotte Blake b. Sept. 20, 1893. d.
 8 Abigail Irene b. May 29, 1896. d. Oct. 20, 1918, Philadelphia, at Chestnut Hill Hospital.

† 1 graduated Harvard 1904.

† 3 graduated Harvard 1907, and Law School 1910.
 Mr. Brinsmade graduated Harvard 1874. Principal Gunnery School 1881, beautifully located in Litchfield Hills in Washington, Conn., which has won high reputation. Mr. Brinsmade was chosen State Senator 1910 and is member of several clubs.

WILLIAM GOLD BRINSMADE 1-2-5-11-1-5-7-3.

son William B. & Charlotte B. (Chapin) Brinsmade.

b. Jan. 21, 1858, d. Dec. 8, 1908.

m. Dec. 23, 1885, **Ada Gibson Colton**, b. Nov. 5, 1864, Wethersfield, Conn.

Children: **BRINSMADE.**

- 1 Daughter b. Oct. 11, 1886. d. Oct. 11, 1886.
 † 2 Dorothy Chapin b. Nov. 15, 1892. d.
 † 2 Vassar College class 1914.

LEVI STEDMAN GATES 1-2-5-11-2-2-1-3.

son Elias & Mary A. (Stedman) Gates, of Albany, Buffalo & Auburn, N. Y., & Dayton, Ohio.

b. Oct. 15, 1838, Troy, N. Y., d. Feb. 5, 1920, Dayton.

1st m. Nov. 23, 1859, Orange, N. J., **Mary E. Quinby**, b. Nov. 28, 1834, d. Apr. 4, 1877, Buffalo.

Children: **GATES.**

- * 1 **Henry Thomson** b. Jan. 12, 1864. d. Apr. 24, 1921.
 † 2 **James Horton** b. July 5, 1866. d. Feb. 3, 1895.
 † 3 **Mary Matilda** b. Aug. 11, 1869. d.

2nd m. Apr. 8, 1880, **Janet H. Turner**, b. Dec. 14, 1847, d. Aug. 13, 1915.

Children: **GATES.**

- 4 **John Boardman** b. Aug. 8, 1887. d. Apr. 6, 1888.
 † 2 was born in Albany, N. Y., m. June 19, 1894, Alice Avery. No issue.
 † 3 was born in Buffalo, N. Y., m. June 14, 1894, Henry D. Dickson, who was a Secretary of the Y. M. C. A. in New York and Dayton Ohio, and went to France in the Y. M. C. A. service in the World War. Levi Stedman Gates was a bookkeeper and cashier in various lines of business and became Treasurer of the Auburn Theological Seminary, Auburn, N. Y.

BETSEY CHAPIN GATES

1-2-5-11-2-2-1-7.

dau. Elias & Mary Angeline (**Stedman**) Gates, of Kansas City, Mo., Detroit, Mich. & Yonkers, N. Y.

b. Mch. 31, 1846, Chicopee, Mass., d.

m. Nov. 21, 1871, Albany, N. Y., **Allan Bourn**, son Shearjashub & Ardelia (Alger) Bourn, b. May 19, 1840, Hartford, Conn.

Children: **BOURN**.

- | | | | |
|-----|-----------------------|---|--------------------------------------|
| † 1 | Fred Allan | b. Oct. 2, 1872. | d. Mch. 27, 1901,
Yonkers, N. Y. |
| * 2 | Annie Church | b. July 10, 1875.
m. 1-3-12-1-2-1-3-9-5. | d. |
| † 3 | Son | b. Aug. 29, 1877. | d. Aug. 29, 1877, Detroit,
Mich. |
| * 4 | William Gates | b. Sept. 27, 1878. | d. Sept. 11, 1916. |
| † 5 | Alger Stedman | b. Aug. 9, 1880. | d. Mch. 23, 1904,
New York, N. Y. |
| † 6 | Richard Chapin | b. Jan. 15, 1882. | d. Aug. 31, 1884, Orion,
Mich. |

† 1 was born in Kansas City, Mo.

† 2, 3, 4, 5 & 6 were born in Detroit, Mich.

MARY ANN STEDMAN

1-2-5-11-2-2-5-1.

dau. Phineas & Lucy (**Wright**) Stedman, of Chicopee, Mass.

b. May 22, 1841, Chicopee, d. Jan. 1897, Chicopee.

m. Oct. 15, 1861, **Edward E. Belding, Jr.**, of Northfield, Mass., b. Jan. 2, 1837, d. Mch. 7, 1882.

Children: **BELDING**.

- | | | | |
|---|----------|----|----------------|
| 1 | Daughter | b. | d. In infancy. |
|---|----------|----|----------------|

EDWARD P. STEDMAN

1-2-5-11-2-2-5-2.

son Phineas & Lucy (**Wright**) Stedman, of Chicopee, Mass.

b. Sept. 24, 1843, Chicopee, d. Mch. 8, 1909, Chicopee.

m. Blandford, Mass., **Catherine Hinsdale Cross**,

b. May 3, 1840, d. May 14, 1903.

Children: **STEDMAN**.

- | | | | |
|---|--------------------|-------------------|-------------------|
| 1 | Phineas | b. Aug. 25, 1873. | d. |
| 2 | Benjamin | b. Dec. 25, 1875. | d. Mch. 31, 1917. |
| 3 | Lucy Wright | b. Aug. 3, 1877. | d. |

WILLIAM SHELDON STEDMAN 1-2-5-11-2-2-6-4.

son William Sheldon & Rebecca Napier (**Hibben**) Stedman, of Holyoke, Mass.

b. Sept. 21, 1856, Freeport, Ill., d.

m. Aug. 21, 1890, Northampton, Mass., **Mary Florence Bridgman**, b. June 15,

Children: **STEDMAN**.

- † 1 William Sheldon b. June 22, 1891. d.
- 2 Henry Bainbridge b. Aug. 28, 1893. d. Oct. 9, 1918, at Fort Slocum, N. Y. of pneumonia. In the service of his country.
- † 1 m. Apr. 10, 1920, Mary E. Williams, of Holyoke, Mass.

LINDLEY HOFFMAN CHAPIN 1-2-5-11-2-7-1-2.

son Abel Dexter & Julia Irene (**Clark**) Chapin.

b. Feb. 16, 1854, Springfield, Mass., d. Jan. 25, 1896, New York, N. Y.

1st m. Nov. 1877, New York, **Leila M. Gibert**, of New York, dau. Frederick E. & Margaret (**Reynolds**) Gibert, of New York, d. 1885.

Children: **CHAPIN**.

- † 1 Marguerite Gibert b. June 24, 1881. d.
- 2nd m. Feb. 14, 1888, **Cornelia Garrison Van Auken**.

Children: **CHAPIN**.

- * 2 **Lindley Hoffman**
- Paul b. Dec. 21, 1888. d.
- 3 Katherine Garrison b. Sept. 4, 1890. d.
- 4 **Cornelia Van Auken** b. Aug. 7, 1893. d.
- † 1 m. 1911, Roffredo, Caetani, Prince of Bassiano.

HENRY BAINBRIDGE CHAPIN 1-2-5-11-2-7-1-4.

son Abel Dexter & Julia Irene (**Clark**) Chapin.

b. Oct. 2, 1857, Springfield, d. May 7, 1910, Boston.

m. Oct. 12, 1887, **Susan Revere**, of Boston, b. July 11, 1865, Canton, Mass.

Children: **CHAPIN**.

- † 1 John Revere b. July 8, 1888. d.
- 2 Henry Bainbridge b. Nov. 19, 1891. d. July 8, 1908.
- † 1 m. June 20, 1911, Cohasset, Margaret De Ford, dau. of Henry and Alice (**Fessenden**) De Ford, b. Jan. 27, 1891, Brookline, Mass. Mr. Chapin graduate of Harvard, a classmate of Theodore Roosevelt.

ANNA RUMRILL

1-2-5-11-2-7-3-2.

dau. Col. James A. & Anna C. (**Chapin**) Rumrill, of Waterford, Conn.

b. Sept. 28, 1871, Springfield, Mass., d.

m. June 21, 1905, Waterford, **Edward C. Hammond**, b. Nov. 4, 1868, Waterford.

Children: **HAMMOND**.

- | | | |
|-----------------|-------------------|----|
| 1 Mary Ironside | b. July 13, 1906. | d. |
| 2 James Rumrill | b. Nov. 9, 1908. | d. |

JULIA JEANETTE CHAPIN

1-2-5-11-2-7-4-1.

dau. Chester W. & Emelia (**Predmore**) Chapin.

b. Nov. 24, 1871, d.

1st m. Sept. 11, 1897, **Joseph Baker Bourne**.

Children: **BOURNE**.

- | | | |
|------------------|-------------------|----|
| 1 Pauline Chapin | b. Nov. 28, 1898. | d. |
|------------------|-------------------|----|
- 2nd m. Feb. 2, 1921, **Benoni Lockwood**.

PAULINE ANTONINA CHAPIN

1-2-5-11-2-7-4-2.

dau. Chester W. & Emelia (**Predmore**) Chapin, of New York City, N. Y.

b. Oct. 27, 1873, d.

m. Jan. 11, 1912, **Arthur Hodges**.

Children: **HODGES**.

- | | | |
|----------------|-------------------|----|
| 1 Julie Chapin | b. Oct. 24, 1912. | d. |
|----------------|-------------------|----|

EMMA CLARK UPSON

1-2-5-11-3-3-2-1.

dau. Justus & Mrs. Caroline (**Smith**) (**Chapin**) Upson.

b. Nov. 18, 1838, Northampton, d.

m. May 17, 1865, Easthampton, **Ralph Wolcott**, b. Jan. 27, 1817, d. May 24, 1888.

Children: **WOLCOTT**.

- | | | |
|---------------------|--------------------|-------------------|
| 1 Walter B. | b. Jan. 9, 1868. | d. |
| 2 Gertrude L. | b. Aug. 15, 1870. | d. |
| 3 Oliver | b. Sept. 18, 1872. | d. Dec. 31, 1875. |
| * 4 Herbert Raymond | b. Oct. 31, 1876. | d. |

ISABELLA F. ADSIT

1-2-5-11-7-1-2-2.

dau. James M. & Susan Arvilla (**Chapin**) Adsit, of Chicago.

b. Sept. 8, 1844, d. Sept. 3, 1916.

m. Jan. 7, 1867, Chicago, **Ezra I. Wheeler**, b. Jan. 29, 1838, d. Oct. 31, 1885, Chicago.

Children: **WHEELER**.

- | | | |
|------------|------------------|-------------------|
| 1 Florence | b. May 11, 1878. | d. Mch. 30, 1883. |
|------------|------------------|-------------------|

ISABELLA KELLOGG

1-2-5-11-7-4-4-1.

dau. Walter Parmelee & Isabella (**Chapin**) Kellogg, of Woodstock, N. Y.

b. Dec. 26, 1866, Detroit, Mich., d.

m. Nov. 24, 1891, Denver, Colo., **Ernest Edwin Moore**, of Plymouth, Devon, England, b. Nov. 24, 1864, d. Feb. 16, 1907, England.

Children: **MOORE**.

None.

Mrs. Moore a journalist, writer; 12 years literary work with G. P. Putnam & Sons Mail & Express and Magazines. Editor speeches Baron Kaneko: autobiography Moncino D. Conway and Clara Louise Kellogg. Lived several years in Portugal.

CHESTER CHAPIN FAY

1-2-5-11-7-4-7-1.

son Aaron Clark & Georgiana (**Chapin**) Fay, of Seattle, Wash.

b. Sept. 13, 1876, Detroit, Mich., d.

m. **Annie Newgart**, of Montrose, Colo.

Children: **FAY**.

1	Georgie Chapin	b. About 1900.	d.
2	Frank	b. Feb. 29, 1912.	d.

FLORENCE ADAIR FAY

1-2-5-11-7-4-7-2

dau. Aaron Clark & Georgiana (**Chapin**) Fay, of Helper, Utah.

b. Dec. 27, 1883, Adair, Okla., d.

m. Feb. 16, 1904, Grand Junction, Colo. **Harry Edward Chambers**, son McHenry & Mary Chambers, of Wichita, Kan., b. July 24, 1881.

Children: **CHAMBERS**.

† 1 Harry Edward b. Jan. 22, 1905. d.

† 1 was born in Grand Junction, Colo.

INA ALTHEA STEBBINS

1-2-5-11-7-6-1-1.

dau. Anson L. & Mary (**Harris**) Stebbins, of Otto, N. Y.

b. Aug. 8, 1850, Mansfield, N. Y., d. Mch. 21, 1914, Otto.

m. Feb. 6, 1873, Otto, **B. J. Armstrong**, b. Oct. 3, 1850.

Children: **ARMSTRONG.**

- | | | |
|----------------|-------------------|----|
| † 1 John Anson | b. Dec. 7, 1874. | d. |
| † 2 George | b. Mch. 18, 1878. | d. |
| * 3 Vera | b. Nov. 20, 1883. | d. |
| * 4 Eva Lois | b. Jan. 29, 1889. | d. |

† 1 m. Nov. 23, 1898, Emma Etzel, b. Apr. 5, 1875. No children.

† 2 m. Oct. 19, 1904, Gowanda, N. Y., May Keyes, b. May 26, 1879. No children. Mrs. Keyes was gr. gr. dau. of Almira Chapin,
1-2-5-11-7-2.

EDWIN DANIEL STEBBINS

1-2-5-11-7-6-1-2.

son Anson L. & Mary (Harris) Stebbins, of Eddyville, N. Y.

b. Jan. 11, 1855, Mansfield, N. Y., d.

m. Sept. 14, 1877, Eddyville, Elma B. Eddy, b. Mch. 16, 1858.

Children: **STEBBINS.**

- | | | |
|---------------|-------------------|----|
| * 1 Lottie D. | b. Aug. 16, 1878. | d. |
|---------------|-------------------|----|

IDA LUCELIA STEBBINS

1-2-5-11-7-6-1-3.

dau. Anson L. & Mary (Harris) Stebbins, of Salamanca, N. Y.

b. Jan. 6, 1859, Otto, N. Y., d.

m. Feb. 16, 1881, Otto, J. D. Armstrong, b. Nov. 7, 1859.

Children: **ARMSTRONG.**

- | | | |
|-------------------|-------------------|-------------------|
| * 1 Avon Stebbins | b. May 18, 1885. | d. |
| 2 Addison Gibbs | b. May 9, 1889. | d. |
| 3 Charles Lattin | b. Oct. 12, 1892. | d. Oct. 27, 1898. |

LUCY ADA STEBBINS

1-2-5-11-7-6-5-2.

dau. Harlan C. & Mary (Tarbox) Stebbins, of Graham, Okla.

b. Mch. 15, 1872, Grassy Cove, Tenn., d.

m. Jan. 18, 1899, Dayton, Tenn., Enan Moore, b. Aug. 25, 1852.

Children: **MOORE.**

- | | | |
|-----------------|-------------------|-------------------|
| 1 Mary Lillian | b. Dec. 10, 1899. | d. Dec. 18, 1903. |
| 2 Charles Alson | b. Oct. 10, 1902. | d. |
| 3 Mabel Lucy | b. Aug. 7, 1906. | d. |

MARY A. STEBBINS

1-2-5-11-7-6-5-3.

dau. Harlan C. & Mary (**Tarbox**) Stebbins, of Siam, Asia.

b. Dec. 23, 1874, Grandview, Tenn., d.

m. Sept. 3, 1902, Grandview, **Richard Walter Post**, b. Dec. 1, 1874.

Children: **POST**.

- | | | | |
|---|--------|-------------------|----|
| 1 | Mary | b. Jan. 24, 1905. | d. |
| 2 | Jessie | b. Jan. 26, 1907. | d. |

Both children were born in Siam. Their parents were missionaries.

LUCINDA R. STEBBINS

1-2-5-11-7-6-5-4.

dau. Harlan C. & Mary (**Tarbox**) Stebbins, of Grandview, Tenn.

b. Apr. 23, 1877, Grandview, d.

m. Sept. 6, 1899, Grandview, **Louis M. Starring**, b. Aug. 4, 1871.

Children: **STARRING**.

- | | | | |
|---|----------------|-------------------|----|
| 1 | Ralph Stebbins | b. Mch. 30, 1901. | d. |
| 2 | Rozell Chapin | b. Sept. 5, 1906. | d. |
| 3 | Dorothy Lena | b. Oct. 23, 1910. | d. |

MYRTIE PHILENA STEBBINS

1-2-5-11-7-6-5-6.

dau. Harlan C. & Mary (**Tarbox**) Stebbins, of Sweetwater, Tenn.

b. Feb. 9, 1886, Grandview, Tenn., d.

m. May 6, 1911, Grandview, **Frank B. Wyatt**, b. 1884.

Children: **WYATT**.

- | | | | |
|---|--------------|-------------------|----|
| 1 | Martha Adena | b. Feb. 1, 1912. | d. |
| 2 | Harlan Jacob | b. Oct. 20, 1913. | d. |
| 3 | Louis Frank | b. Aug. 17, 1915. | d. |

MARY GEORGIA LATTIN

1-2-5-11-7-6-6-2.

dau. Charles & Lydia (**Stebbins**) Lattin, of North Girard, Pa.

b. July 9, 1874, Mansfield, N. Y., d.

m. Aug. 22, 1900, Mansfield, **Robert Ernest Blakely**, b. Mch. 12, 1879.

Children: **BLAKELY**.

- | | | | |
|---|------------|-------------------|----|
| 1 | Lois Emily | b. Jan. 29, 1902. | d. |
|---|------------|-------------------|----|

ALBERT CHESTER CHAPIN 1-2-5-11-8-3-4-1.

son Albert Bryant & Emma (Hawkins) Chapin.

b. Aug. 1, 1867, d.

m. Sept. 5, 1906, Chicopee, Mrs. Jennie M. (Frary) Ludington.

Children: **CHAPIN.**

- | | | |
|-----------------|-------------------|---------------------------|
| 1 Doris Harriet | b. July 13, 1907. | d. May 11, 1918, ae. 10. |
| 2 Bryant Jairus | b. Mch. 3, 1911. | d. Mch. 3, 1911, 3 hours. |

GENEVIEVE FRANCES BIERCE 1-2-5-11-8-4-1-1.

dau. Edward & Mary R. D. (Chapin) Bierce.

b. July 9, 1865, d.

m. June 12, 1895, Dr. William M. Curtiss, of Norfolk, Conn., son Richard & Johanna Curtiss.

Children: **CURTISS.**

- | | | |
|----------------|------------------|----|
| 1 Mabel Eloise | b. July 6, 1896. | d. |
|----------------|------------------|----|

JOHN WORTHINGTON 1-2-5-12-2-2-10-1.

son David Ferre & Elizabeth (Hill) Worthington, of Troy, N. Y.

b. Aug. 1, 1840, Grafton, N. Y., d. July 3, 1913, Wellesley, Mass.

1st m. Oct. 16, 1867, Troy, Jennie Elizabeth Loomis, dau. Moses Forbes & Hannah Mahala (Poyneer) Loomis, b.

Oct. 9, 1843, Schodack, N. Y., d. May 20, 1878, Troy.

Children: **WORTHINGTON.**

- | | | |
|----------------------------|--------------------|-------------------|
| 1 Jessie Elizabeth
unm. | b. Oct. 4, 1868. | d. Dec. 29, 1901. |
| 2 Mahala Loomis | b. Nov. 27, 1870. | d. July 15, 1871. |
| 3 David Loomis | b. Sept. 12, 1874. | d. Mch. 1, 1875. |

2nd m. Dec. 30, 1880, Troy, Sophia Adelaide Whidden, dau. of Gregor William & Sarah Adelaide (Witter) Whidden, b. Apr. 7, 1851, Antigonish, N. S., d. Jan. 10, 1895, Troy.

Children: **WORTHINGTON.**

- | | | |
|---------------------------------|-------------------|--------------------------------------|
| † 4 Euphemia
Richardson unm. | b. Dec. 22, 1881. | d. |
| † 5 Jennie Adelaide | b. Nov. 18, 1883. | d. Mch. 15, 1888,
New York, N. Y. |
| † 6 Dorothy | b. Aug. 28, 1887. | d. |

† 4 & 6 were born in Troy, N. Y.

† 5 was born in New York, N. Y.

JUDGE HENRY MORRIS

1-3-1-1-1-6-1-1.

son Judge Oliver Bliss & Caroline (Bliss) Morris, of Springfield, Mass.

b. June 16, 1814, d.

m. May 16, 1837, **Mary Warriner**, dau. Col. Solomon & Mary (Bliss) Warriner, of Springfield, b. Feb. 11, 1814.

Children: **MORRIS.**

- | | | | |
|-----|-------------------|-------------------|-------------------|
| * 1 | Mary | b. June 29, 1839. | d. |
| † 2 | Edward | b. Jan. 16, 1841. | d. |
| 3 | Henry Oliver | b. July 9, 1844. | d. May 1845. |
| 4 | Charles Henry | b. Apr. 5, 1846. | d. Jan. 4, 1868. |
| † 5 | Frederick William | b. May 2, 1850. | d. |
| 6 | William Frederick | b. May 2, 1850. | d. Mch. 20, 1856. |
| * 7 | Helen | b. Apr. 12, 1857. | d. |

† 2 served in 49th Reg. Mass. Vol. in war of rebellion.

† 5 m. Nov. 18, 1886, Lucy Gray Ryerson, dau. George M. Ryerson of Newton, N. J.

Mr. Morris graduated Amherst College 1832. Representative of Springfield 1846-47. Elected to 34th Congress Nov. 1854, but resigned before taking his seat on his appointment to Court of Common Pleas. He was Deacon in First Congregational Church in politics a Whig and Republican.

GEORGE BLISS MORRIS

1-3-1-1-1-6-1-2.

son Judge Oliver Bliss & Caroline (Bliss) Morris.

b. Nov. 12, 1818, d. July 7, 1874.

m. Aug. 23, 1842, **Elizabeth Lathrop**, dau. Wells & Catherine (Bontecou) Lathrop, of South Hadley, b. Aug. 28, 1821.

Children: **MORRIS.**

- | | | | |
|---|---------------|--------------------|----|
| 1 | George Bliss | b. Nov. 5, 1843. | d. |
| 2 | Robert Oliver | b. Oct. 18, 1846. | d. |
| 3 | Caroline | b. Sept. 18, 1848. | d. |

SALLY FLYNT MORRIS

1-3-1-1-1-6-2-2.

dau. Edward & Mercy (Flynt) Morris.

b. June 19, 1810, South Wilbraham, d. June 4, 1884, ae. 74. South Wilbraham.

m. May 9, 1833, **Daniel D. Chaffee**, of Wilbraham, d. Sept. 26, 1870, ae. 70.

Children: **CHAFFEE.**

- | | | | |
|---|------------------|-------------------|-------------------|
| 1 | Catherine Newell | b. Jan. 25, 1835. | d. Nov. 12, 1873. |
| 2 | Lucy Morris | b. Nov. 20, 1836. | d. |

DEACON CHARLES MORRIS 1-3-1-1-1-6-2-3.

son Edward & Mercy (Flynt) Morris.

b. June 6, 1812, South Wilbraham, d. Jan. 25, 1875, Keeseville, N. Y.

1st m. Apr. 6, 1837, New York City, **Sarah Maria Smith**, dau. Isaac Smith, b. Oct. 13, 1815, d. Jan. 26, 1852, Keeseville, N. Y.

Children: **MORRIS**.

1 Sarah Maria b. Mch. 22, 1838. d.
2 Charles b. Oct. 12, 1842. d.

2nd m. Dec. 1, 1859, Springfield, Mass., **Mrs. Harriet (Bontecou) Morris**, widow of Henry Morris; she died Jan. 28, 1872.

DEACON GEORGE FLYNT MORRIS 1-3-1-1-1-6-2-4.

son Edward & Mercy (Flynt) Morris, of Monson, Mass.

b. May 6, 1814, South Wilbraham, d. Apr. 5, 1891.

m. May 15, 1839, **Sarah Ann Morse**, dau. Daniel & Polly (Wood) Morse, of Belchertown, Mass.

Children: **MORRIS**.

1 Edward Flynt b. July 25, 1840. d.
2 Henry unm. b. Oct. 30, 1849. d.
3 Frank Everett b. Aug. 2, 1853. d.
4 Arthur b. Mch. 2, 1859. d. Sept. 1859.

CAPT. HENRY MORRIS 1-3-1-1-1-6-2-6.

son Edward & Mercy (Flynt) Morris.

b. Feb. 25, 1819, Belchertown, d. Mch. 1844, lost at sea.

m. Aug. 23, 1842, **Harriet Bontecou**, dau. Daniel Bontecou of Springfield, b. Oct. 9, 1818, Springfield, d. Jan. 28, 1872, Keeseville.

Children: **MORRIS**.

* 1 John Emery b. Nov. 30, 1843. d. May 30, 1911.
m. 1-1-3-6-2-1-3-2-2.

JONATHAN FLYNT MORRIS 1-3-1-1-1-6-2-7.

son Edward & Mercy (Flynt) Morris.

b. Mch. 20, 1822, Belchertown, Mass., d. Jan. 30, 1899, Hartford, Conn.

m. May 8, 1855, **Harriet Hills**, dau. Samuel & Alpha (Gillett) Hills, of Springfield, Mass., d. Mch. 3, 1879.

Children: **MORRIS.**

- * 1 Anna b. Jan. 24, 1856. d.
 † 2 Alice b. Nov. 18, 1858. d.
 † 2 m. Rev. Charles S. Mills.

THIRZA MORRIS UFFORD

1-3-1-1-1-6-5-5.

dau. Dr. Daniel & Lucy (**Morris**) Ufford, of Sixteen Acres,
 Springfield.

b. Apr. 13, 1825, d.

m. Jan. 14, 1846, **Milo Chapin**, 1-1-3-6-2-1-2-5, of Springfield,
 b. Mch. 2, 1823.

Children: **CHAPIN.**

See male line.

RICHARD BONTECOU MORRIS

1-3-1-1-1-6-8-1.

son Maj. Richard D. & Sybil Pease (**Bontecou**) Morris.

b. Aug. 3, 1833, d.

m. June 20, 1859, **Mary Ripley**, dau. John B. Ripley, of
 Adrian, Mich.

Children: **MORRIS.**

- 1 Richard Hunt b. Apr. 4, 1860. d.
 2 Edward Ripley b. Nov. 20, 1861. d.
 3 John Bakewell b. Dec. 7, 1868. d.
 4 Mary Lee b. Oct. 6, 1870. d.

HARRIET MORRIS

1-3-1-1-1-6-8-3.

dau. Richard D. & Sybil Pease (**Bontecou**) Morris.

b. May 19, 1840, d.

m. Dec. 25, 1862, **Ransom W. Dunham**, of Chicago.

Children: **DUNHAM.**

- 1 William b. Oct. 13, 1865. d.

CATHERINE SYBIL MORRIS

1-3-1-1-1-6-8-4.

dau. Maj. Richard D. & Sybil Pease (**Bontecou**) Morris, of
 Springfield, Mass., Bridgeport, Conn., New York City &
 Chicago.

b. Nov. 18, 1851, d.

m. Feb. 1870, **Frank Reed**.

Children: **REED.**

- 1 Raymond b. July 1871. d.
 2 Kitty b. Dec. 31, 1875. d.
 3 Charles Bliss b. Feb. 1, 1882. d. July 30, 1882.

LOUISA NICHOLS

1-3-1-3-7-1-4-1.

dau. Jacob & Lavinia (**Erving**) Nichols, of Holland, Mass.,
Stafford, Tolland, Mystic & Waterford, Conn.

b. Jan. 13, 1805, Brimfield, Mass., d. Jan. 26, 1892.

m. Apr. 14, 1824, **Rev. Washington Munger**, a Baptist minister ordained Holland, 1832, b. Oct. 13, 1800, West Parish, d. July 16, 1873, Waterford.

Children: **MUNGER.**

1 Jacob N.	b. Dec. 24, 1824.	d. July 2, 1902.
* 2 Amasa W.	b. May 27, 1827.	d. June 14, 1902.
3 Lovinia	b. Aug. 5, 1829.	d. Jan. 27, 1916.
* 4 Louisa Helen	b. Aug. 7, 1831.	d. 1890.
* 5 Sarah Congdon	b. Jan. 23, 1838.	d.
6 William	b. Nov. 1833.	d. Infancy.
7 Charles C.	b. Aug. 1, 1835.	d. Nov. 1908.
8 Persis A.	b. Apr. 27, 1840.	d. Aug. 31, 1901.
9 William S.	b. Aug. 22, 1842.	d.
10 Elvira S.	b. Oct. 7, 1844.	d. Jan. 29, 1916.
11 Alfred J.	b. Nov. 7, 1848.	d. Dec. 1869.

ATOSSA MARIA PORTER

1-3-1-3-7-1-9-3.

dau. Jeremiah & Atossa (**Nichols**) Porter, of Whitingham,
Vt., Unadilla, N. Y., Waukegan, Ill., St. Joseph, Mich.
& Michigan City, Ind.

b. Mch. 5, 1815, Whitingham, d. May 11, 1890, Michigan City.

m. Apr. 15, 1839, Waukegan, **Jacob Clinton Bloom**, of Hamilton, Ontario, b. Mch. 14, 1815, d. Dec. 5, 1890.

Children: **BLOOM.**

† 1 John Porter	b. May 4, 1840.	d.
* 2 Mary	b. Feb. 13, 1845.	d.
† 3 Martha Dolores	b. Apr. 23, 1850.	d.
4 Josephine Maria	b. May 21, 1854.	d.
† 1 m. Clara Moulton.		
† 3 m. Robert Edward Sutton.		

DR. HORATIO STEBBINS

1-3-1-5-1-3-10-3.

son Calvin & Amelia (**Adams**) Stebbins, of San Francisco,
Calif.

b. Aug. 8, 1821, South Wilbraham, Mass., d. Apr. 8, 1902,
Cambridge, Mass.

1st m. June 3, 1851, Northborough, Mass., **Mary Ann Fisher**,
dau. Samuel & Mary (Bowman) Fisher, b. July 18, 1802,
Hopkinton, d. Feb. 4, 1875, San Francisco.

Children: **STEBBINS.**

- | | | | |
|-----|-------------|-------------------|-------------------|
| 1 | Mary Louise | b. June 30, 1854. | d. |
| 2 | Annie | b. Apr. 3, 1858. | d. Aug. 28, 1858. |
| * 3 | Roderick | b. Sept. 2, 1859. | d. |

and m. Nov. 9, 1876, **Lucy Ward**, of Chicago, Ill.

Children: **STEBBINS.**

- | | | | |
|-----|--|----|----|
| † 4 | Lucy Ward | b. | d. |
| † 5 | Horatio Ward | b. | d. |
| † 4 | was dean of women in University of California. | | |
| † 5 | was professor at Leland Stanford University, Palo Alto, Calif. | | |

RICHARD SALTER STORRS STEBBINS 1-3-1-5-1-5-2-3.

son Augustus & Martha (**Bliss**) Stebbins, of Adams & Longmeadow, Mass.

b. Oct. 28, 1794, Wilbraham, Mass., d. Aug. 8, 1864, Longmeadow.

m. Dec. 12, 1820, Brimfield, Mass., **Sarah Smith**, dau. William (or John) Smith, b. Apr. 4, 1796, Brimfield, d. June 5, 1869, Worcester, Mass.

Children: **STEBBINS.**

- | | | | |
|-----|-------------|-------------------|-------------------|
| † 1 | Sally Ann | b. Oct. 27, 1824. | d. June 3, 1898. |
| † 2 | Storrs | b. Sept. 6, 1826. | d. Aug. 20, 1877. |
| † 3 | Laura Smith | b. Aug. 5, 1830. | d. Jan. 10, 1882. |
| 4 | Ann Maria | b. | d. Young. |
| 5 | Barnum Lee | b. | d. Young. |
| * 6 | Mary Jane | b. Oct. 10, 1832. | d. |
| * 7 | Otis | b. July 26, 1835. | d. Feb. 6, 1899. |

† 1 m. Curtis Dickinson.

† 2 m. Hannah Bugbee.

† 3 m. Timothy Bissell.

Richard Salters Storrs Stebbins was a farmer, in politics a Democrat, and in religion a Congregationalist.

DANA STEBBINS

1-3-1-5-1-5-2-4.

son Augustus & Martha (**Bliss**) Stebbins, of Wilbraham & Monson, Mass.

b. Apr. 11, 1798, Wilbraham, d. May 26, 1892, Rockville, Conn.

m. May 15, 1823, **Betsey Lewis Heath**, 1-5-7-2-6-1-1-1, dau. Daniel & Polly (Lewis) Heath, b. May 1, 1801, Amherst, Mass., d. Sept. 29, 1877.

Children: **STEBBINS.**

- | | | |
|-------------------|-------------------|------------------|
| † 1 Charles Henry | b. Mch. 26, 1824. | d. |
| 2 Harriet | b. Aug. 29, 1826. | d. Oct. 6, 1841. |
| * 3 Julia Ann | b. Mch. 25, 1833. | d. |
- † 1 m. Sept. 19, 1841, Aurelia M. West.

AUGUSTUS STEBBINS

1-3-1-5-1-5-2-5.

son Augustus & Martha (**Bliss**) Stebbins, of Monson, Mass.
 b. June 2, 1800, Wilbraham, Mass., d. Aug. 25, 1838.
 m. Aug. 11, 1823, **Jemima Blanchard.**

Children: **STEBBINS.**

- | | | |
|----------|--------------------|--------------------|
| 1 Infant | b. Sept. 11, 1828. | d. Sept. 11, 1828. |
| 2 Infant | b. 1829. | d. |
| 3 Infant | b. 1832. | d. Mch. 29, 1832. |

AUSTIN BLISS STEBBINS

1-3-1-5-1-5-2-6.

son Augustus & Martha (**Bliss**) Stebbins.
 b. May 17, 1802, Wilbraham, Mass., d. Mch. 12, 1852, Stafford, Conn.
 1st m. Apr. 11, 1827, Monson, Mass., **Susan Smith**, dau. Simeon & Sally (Hawes) Smith, b. Sept. 6, 1804, Willington, Conn., d. Mch. 8, 1842, Stafford.

Children: **STEBBINS.**

- | | | |
|--------------------|-----------------|-------------------|
| * 1 Andrew Jackson | b. May 7, 1828. | d. |
| 2 Austin | b. Sept. 1830. | d. 1833. |
| 3 John Wesley | b. Oct. 1833. | d. Feb. 10, 1842. |

2nd m. Stafford, **Electa Smith**, dau. of James Smith, b. May 28, 1804, Stafford, d. 1886, Stafford.

Children: **STEBBINS.**

- | | | |
|-----------------|----------|----------|
| 4 Martha Electa | b. 1847. | d. 1852. |
|-----------------|----------|----------|

Austin Bliss Stebbins was a manufacturer and farmer, in politics a Whig, and in religion a Methodist.

MARCUS STEBBINS

1-3-1-5-1-5-2-8.

son Augustus & Martha (**Bliss**) Stebbins.
 b. Oct. 5, 1806, Wilbraham, Mass., d. Mch. 13, 1888.
 m. Apr. 15, 1840, **Clarissa Emeline Griggs**, dau. of David H. Griggs, b. Westminister, Vt.

Children: **STEBBINS.**

- | | | |
|--------------|----------------|----|
| * 1 Frank L. | b. About 1841. | d. |
|--------------|----------------|----|

RUFUS STEBBINS

1-3-1-5-1-5-2-10.

son Augustus & Martha (**Bliss**) Stebbins, of Monson, Mass.
b. Mch. 6, 1810, Wilbraham, Mass., d. May 1, 1887.

m. Sept. 19, 1835, **Sibyl Maria Luther**, dau. of & Sally
(Jones) Luther, b. Feb. 15, 1817, Glastonbury, Conn.,
d. July 24, 1881, Belchertown, Mass.

Children: **STEBBINS.**

- | | | | | |
|-----|---------------------------|-------------------|--|-------------------|
| 1 | Sarah Elizabeth | b. | | d. Feb. 21, 1837. |
| 2 | Emily Angeline | b. Apr. 23, 1838. | | d. |
| † 3 | Elon Rufus | b. May 25, 1840. | | d. |
| * 4 | Henry Luther | b. Mch. 16, 1844. | | d. |
| † 3 | m. Louise Sophia Edmunds. | | | |

MIRIAM COOMES

1-3-1-5-3-2-3-2.

dau. Walter & Flavia (**Colton**) Coomes.

b. Feb. 1, 1793, Longmeadow, Mass., d. Aug. 4, 1837.

m. **Oliver D. Hawkes.**

Children: **HAWKES.**

- | | | | | |
|-----|------------|-------------------|--|------------------|
| 1 | Sylvia | b. | | d. |
| 2 | Frances | b. | | d. |
| * 3 | Mary Avery | b. Sept. 4, 1822. | | d. Jan. 7, 1899. |

ELI COOLEY WESTON BLISS

1-3-1-9-4-3-2-8.

son Eli Cooley & Adaline (**Veazie**) Bliss.

b. June 3, 1848, d.

m. Sept. 6, 1887, **Hannah Ham**, b. Apr. 23, 1866, d. May 8,
1891.

Children: **BLISS.**

- | | | | | |
|-----|------------------|------------------|--|----|
| * 1 | Raymond Whitcomb | b. May 17, 1888. | | d. |
|-----|------------------|------------------|--|----|

REV. DANIEL J. BLISS

1-3-1-9-6-4-8-2.

son Samuel Hopkins & Lucy (**Hitchcock**) Bliss, of Peru
& Holland, Mass.

b. Oct. 23, 1833, d. Apr. 30, 1903.

m. Apr. 20, 1866, **Seraph A. Bemis**, of Warren, Mass., b.
Oct. 6, 1835, d. Dec. 29, 1917.

Children: **BLISS.**

- 1 Charles Bemis unm. b. Jan. 23, 1869. d.
- 2 Seraph A. unm. b. Apr. 29, 1870. d.
- 3 Mary Alice unm. b. Dec. 1, 1873. d.

Rev. Daniel J. Bliss graduated Amherst College 1858 and Andover 1861. Licensed Congregational preacher. Enlisted in 34th Mass. Vol. and served three years. He was severely wounded in battle at Newmarket, Va. Ordained pastor of Congregational Church, Holland, remaining there several years.

RANDOLPH BLISS

1-3-1-9-6-4-8-3.

son Samuel Hopkins & Lucy (**Hitchcock**) Bliss, of Syracuse, N. Y.

b. Mch. 2, 1836, d.

m. Nov. 25, 1873, Oneida, N. Y., **S. Elizabeth Halstead**, dau. Abram F. & Lydia O. Halstead, of Dayton, Ohio, b. Nov. 3, 1842.

Children: **BLISS.**

- 1 Ralph Potter b. Aug. 7, 1875. d.

AMOS BLISS

1-3-1-9-6-4-8-5.

son Samuel Hopkins & Lucy (**Hitchcock**) Bliss, of Warren, Mass.

b. Oct. 3, 1840, d.

1st m. Feb. 22, 1864, **Adelaide Estelle Perkins** of Rutland, Wis., d. Oct. 22, 1864.

Children: **BLISS.**

None.

2nd m. Jan. 1, 1866, **Emma M. Weeks**, of Petersham, Mass., who d. Sept. 29, 1869, ae. 23.

Children: **BLISS.**

- 1 Albert Weeks b. Sept. 23, 1866. d.
- 2 Adelaide Esther b. Jan. 27, 1868. d.
- 3 Robert S. b. July 25, 1869. d.

3rd m. Nov. 15, 1871, **Annie M. Olds**, of Boston, dau. Luke O. & Nancy P. Olds, who was b. in Palmer, Mass., in 1837/38.

CHARLES HENRY BLISS 1-3-1-9-6-4-8-6.

son Samuel Hopkins & Lucy (**Hitchcock**) Bliss, of Nashua,
N. H.

b. Jan. 18, 1843, Warren, d.

m. Nov. 26, 1868, **Amelia A. Wesson**, of Grafton, Mass., dau.
Calvin & Rebecca T. Wesson, b. 1834, Providence,
R. I.

Children: **BLISS**.

- | | | |
|--------------------|-------------------|----|
| 1 David Thurston | b. Aug. 31, 1869. | d. |
| 2 Joseph Frederick | b. Mch. 2, 1871. | d. |
| 3 Stephen Samuel | b. Oct. 21, 1875. | d. |

GEORGE BLISS 1-3-1-9-6-4-8-7.

son Samuel Hopkins & Lucy (**Hitchcock**) Bliss, of Warren,
Mass.

b. Nov. 20, 1844, d.

m. Mch. 16, 1871, **Esther Jane Smith**, of New Salem, Mass.,
dau. Royal & Eliza Smith, b. about 1845.

Children: **BLISS**.

- | | | |
|-----------------|-------------------|----|
| 1 Edgar Carroll | b. Apr. 14, 1875. | d. |
|-----------------|-------------------|----|

POLLY THAYER 1-3-1-9-8-2-1-1.

dau. Joseph & Keziah (**Warriner**) Thayer.

b. d. Feb. 14, 1878.

m. **J. N. Cummings**.

Children: **CUMMINGS**.

- | | |
|----------|--------|
| 1 Newton | 2 Mary |
|----------|--------|

EDMUND THAYER 1-3-1-9-8-2-1-2.

son Joseph & Keziah (**Warriner**) Thayer, of Conneaut, Pa.

b. Mch. 18, 1814, d. Mch. 18, 1887.

m. unknown.

Children: **THAYER**.

- | | |
|--------------|-------------|
| 1 William J. | 2 Warren E. |
|--------------|-------------|

PLINY THAYER 1-3-1-9-8-2-1-3.

son Joseph & Keziah (**Warriner**) Thayer.

b. d. June 25, 1891.

2nd m. **Mary E.**

Children: **THAYER**.

- | | |
|--------------|------------------|
| 1 William P. | 2 Pliny Burdette |
|--------------|------------------|

LUCY WARRINER BRONSON 1-3-1-9-8-2-7-1.

dau. Richard & Eunice (**Warriner**) Bronson, of Gainesville,
Warsaw & Buffalo, N. Y. & Boston.

b. Feb. 15, 1817, Gainesville, d. Jan. 27, 1911, Boston, Mass.

m. Feb. 26, 1835, Cuba, N. Y., **Albertus Lynde**, son Dr.
John & Mary (Hopkins) Lynde, b. 1816, d. May
21, 1865, Buffalo.

Children: **LYNDE**.

- | | | |
|--------------------|-------------------|-------------------|
| * 1 Mary Elizabeth | b. Dec. 3, 1835. | d. May 19, 1866. |
| * 2 Burdett A. | b. Mch. 29, 1841. | d. Jan. 1919. |
| * 3 Lucy Cornelia | b. Sept. 7, 1846. | d. Feb. 16, 1912. |
| * 4 Charles James | b. Nov. 24, 1848. | d. Aug. 23, 1876. |

KEZIAH KENNEDY 1-3-1-9-8-2-8-2.

dau. Guerdon & Lucy (**Warriner**) Kennedy.

b. d.

m. **Samuel Percival Warriner**, of Conneaut, Pa.,

b. Sept. 30, 1823.

Children: **WARRINER**.

- | | | |
|---------------------------------------|-------------------|------------------|
| 1 Hattie Ellen | b. Aug. 28, 1855. | d. |
| † 2 Sadie | b. Mch. 10, 1859. | d. July 4, 1887. |
| † 2 m. J. A. Potter, of Conneaut, Pa. | | |

JOSIAH HILLS 1-3-2-1-5-1-3-1.

son Samuel & Abigail (**Hubbard**) Hills, of Rome, N. Y.

b. Aug. 15, 1780, Glastonbury, Conn., d. Sept. 19, 1871, Rome.

1st m. Nov. 19, 1807, **Lovica Hamlin**, d. Feb. 16, 1818.

Children: **HILLS**.

- | | | |
|-------------|--------------------|-------------------|
| † 1 William | b. Oct. 14, 1809. | d. July 27, 1890. |
| † 2 Mary A. | b. Sept. 17, 1812. | d. Sept. 6, 1869. |
| 3 Asa | b. Nov. 29, 1814. | d. Mch. 28, 1847. |

2nd m. **Achsah Ransford**.

Children: **HILLS**.

- | | | |
|----------|---------------|----|
| 4 Josiah | b. Dec. 1824. | d. |
|----------|---------------|----|

† 1 m. **Pamelia Stillman**.

† 2 m. **E. W. Wight**.

DEA. CHESTER HILLS

1-3-2-1-5-1-3-2.

son Samuel & Abigail (**Hubbard**) Hills, of Glastonbury, Conn.

b. Jan. 9, 1783, Glastonbury, d. Aug. 28, 1877, Glastonbury.

1st m. Mch. 26, 1807, **Eliza Lovette**, of Williamstown, Mass.,
d. Oct. 1817.

Children: **HILLS**.

- | | | | |
|-----|-----------------|------------------|-------------------|
| 1 | Augden A. | b. Nov. 1, 1808. | d. Aug. 6, 1809. |
| * 2 | Eleanor | b. June 2, 1810. | d. Aug. 17, 1882. |
| * 3 | Abigail Hubbard | b. May 30, 1813. | d. Nov. 4, 1878. |
| * 4 | Jane Eliza | b. May 5, 1816. | d. |

2nd m. 1819, **Jemima Howe**, b. 1789, d. Feb. 12, 1862.

Children: **HILLS**.

- | | | | |
|-----|------------------------|-------------------|-------------------|
| * 5 | Samuel Augden
(Dr.) | b. Mch. 21, 1821. | d. Feb. 28, 1898. |
| † 6 | Amanda Rebecca | b. Feb. 8, 1823. | d. June 19, 1888. |
| * 7 | Eunice Fidelia | b. Apr. 10, 1825. | d. July 29, 1858. |
| * 8 | William Chester | b. Aug. 30, 1827. | d. Jan. 14, 1882. |
| * 9 | Judith Ann | b. Aug. 5, 1830. | d. |
| 10 | Dennison Josiah | b. Oct. 31, 1833. | d. Apr. 21, 1834. |

† 6 m. Dwight Goslee, of Eastbury, Conn. He died June 1903.

SAMUEL HILLS

1-3-2-1-5-1-3-3.

son Samuel & Abigail (**Hubbard**) Hills, of Verona, N. Y.

b. Jan. 24, 1786, Glastonbury, Conn., d. June 6, 1874, Verona.

m. Oct. 13, 1807, **Theodocia Hale**, d. Mch. 17, 1872.

Children: **HILLS**.

- | | | | |
|-----|-------------------|-------------------|-------------------|
| † 1 | Adeline Cornelia | b. May 2, 1809. | d. Aug. 14, 1886. |
| † 2 | Ruth Hollister | b. July 31, 1813. | d. Mch. 1, 1890. |
| 3 | Eunice Hale | b. June 16, 1819. | d. Mch. 11, 1839. |
| 4 | Frances Elizabeth | b. Mch. 9, 1821. | d. |

† 1 m. Samuel Gay Brewster, of Verona, N. Y.

† 2 m. Daniel D. Toll, of Verona, N. Y.

DAVID HILLS

1-3-2-1-5-1-3-5.

son Samuel & Abigail (**Hubbard**) Hills, of Rome, N. Y.

b. Apr. 25, 1794, Glastonbury, Conn., d.

1st m. Nov. 28, 1813, **Olive Atherton**, d. Apr. 6, 1826.

Children: **HILLS.**

- | | | |
|-------------------|--------------------|--------------------|
| † 1 Olive Dyantha | b. Oct. 20, 1815. | d. Sept. 17, 1845. |
| † 2 Eliza Ann | b. Sept. 11, 1817. | d. |
| 3 Lydia Catherine | b. July 16, 1820. | d. Aug. 18, 1845. |
| * 4 David Hubbard | b. Mch. 25, 1824. | d. Feb. 17, 1877. |
| 5 Fidelia Hale | b. Mch. 29, 1826. | d. Jan. 12, 1827. |

2nd m. Nov. 28, 1827, **Charlotte House**, of Glastonbury.

Children: **HILLS.**

- | | | |
|-----------------------|------------------------|-------------------|
| † 6 Lois Maria | b. July 17, 1833. | d. Mch. 20, 1898. |
| † 1 m. Dec. 6, 1842, | Rev. R. M. Loughridge. | |
| † 2 m. Mch. 24, 1838, | William Grinnell. | |
| † 6 m. Sept. 1858, | Edward Keeney. | |

JOSIAH HUBBARD

1-3-2-1-5-1-4-1.

son Nathaniel & Flora (**Hubbard**) Hubbard, of Berlin, Vt.
b. Aug. 16, 1784, Bolton, Conn., d. Aug. 27, 1881, Berlin.
m. Sept. 1810, Glastonbury, Conn., **Aurora Gibson**, b.
Feb. 21, 1783, d. July 20, 1854.

Children: **HUBBARD.**

- | | | |
|------------------|--------------------|--------------------|
| 1 Denison Gibson | b. Sept. 22, 1811. | d. Jan. 28, 1844. |
| 3 Aurora Ann | b. Mch. 31, 1814. | d. Mch. 17, 1879. |
| 3 Nelson | b. Dec. 27, 1817. | d. Sept. 21, 1882. |
| 4 Emeline | b. Nov. 18, 1823. | d. Sept. 6, 1887. |

ELIJAH HUBBARD

1-3-2-1-5-1-4-2.

son Nathaniel & Flora (**Hubbard**) Hubbard, of Manchester,
Conn.
b. July 14, 1786, Bolton, Conn., d. Jan. 21, 1834, Bolton.
m. Dec. 13, 1814, Glastonbury, Conn., **Sarah Goodall**.

Children: **HUBBARD.**

- | | | |
|----------------|----------|----|
| 1 Clarissa Ann | b. 1819. | d. |
| 2 Harriet | b. 1821. | d. |

NATHANIEL HUBBARD

1-3-2-1-5-1-4-4.

son Nathaniel & Eunice (**Alvord**) Hubbard, of Bolton,
Vernon & Manchester, Conn.
b. Feb. 5, 1790, Bolton, d. May 11, 1874, Talcottville, Vernon.
m. May 16, 1811, North Coventry, Conn., **Betsey Taylor**,
dau. John & Elizabeth (Hale) Taylor, of Coventry, Conn.
b. July 26, 1785, d. 1865.

Children: **HUBBARD.**

- * 1 Sarah Kingsbury b. Mch. 25, 1812. d. Aug. 5, 1869.
- * 2 Eunice Alvord b. Mch. 2, 1816. d. May 18, 1874.
- † 3 Elizabeth Hale b. Feb. 25, 1819. d.
- * 4 Mary Ann Hale b. Dec. 2, 1822. d. Dec. 16, 1858.
- † 5 Nathaniel Taylor b. Dec. 18, 1826. d. Jan. 20, 1880.
- † 3 m. May 5, 1846, Rev. Henry M. Bissell, of Lyme, Ohio.
- † 5 m. Dec. 29, 1870, Mary Daniels.
Betsey Taylor was niece of Nathan Hale, the martyr.

EUNICE ALVORD HUBBARD

1-3-2-1-5-1-4-5.

dau. Nathaniel & Eunice (**Alvord**) Hubbard, of Vernon, Conn.

b. May 26, 1791, Bolton, Conn., d. Nov. 5, 1872, Vernon.
m. Apr. 6, 1815, Bolton, **Flavel Talcott**, son Elijah & Rebecca (Olmsted) Talcott, of Bolton, b. July 18, 1786, d. Mch. 28, 1844.

Children: **TALCOTT.**

- * 1 Nathaniel Hubbard b. Jan. 18, 1816. d. Apr. 5, 1895.
- * 2 James Morris b. Nov. 23, 1817. d. Feb. 6, 1904.
- * 3 William Flavel b. Dec. 21, 1819. d. Apr. 1873.
- 4 Samuel Olmsted b. Sept. 5, 1821. d. Aug. 6, 1825.
- 5 Philander Parmelee b. Oct. 1, 1823. d. Apr. 22, 1862.
- * 6 Elizabeth Ann b. Aug. 4, 1825. d. Sept. 22, 1889.
- 7 Royal b. June 7, 1828. d. July 2, 1833.

ANNA HUBBARD

1-3-2-1-5-1-4-6.

dau. Nathaniel & Eunice (**Alvord**) Hubbard, of East Hartford, Conn.

b. July 6, 1793, Bolton, Conn., d. Feb. 24, 1814, East Hartford.

m. Mch. 25, 1813, Bolton, **Elijah Talcott**, son Elijah & Rebecca (Olmsted) Talcott, of Bolton, b. May 5, 1784, d. Sept. 13, 1857.

Children: **TALCOTT.****EDWIN HUBBARD**

1-3-2-1-5-1-4-7.

son Nathaniel & Eunice (**Alvord**) Hubbard, of Bolton, Conn., Belvidere, Ill., Hebron, Conn. & Wheeling, Va.

b. June 9, 1795, Bolton, d. May 1, 1881, Wheeling.

1st m. Nov. 10, 1819, Marlborough, Conn.. **Sophia Hale**, dau. David & Ruth Hale, b. Mch. 22, 1795, d. Sept. 5, 1834.

Children: **HUBBARD.**

- * 1 Sophia Hale b. Dec. 18, 1820. d. July 11, 1848.
 - 2 Edwin b. Apr. 13, 1823. d. Mch. 19, 1836.
 - * 3 Nathaniel b. Jan. 8, 1826. d. June 11, 1906.
 - * 4 Eliza b. Aug. 5, 1830. d. May 15, 1891.
 - 5 Abigail b. Feb. 2, 1833. d. Mch. 12, 1836.
- 2nd m. Nov. 25, 1834, Marlborough, **Lucy Phelps**, dau. Frederick & Bethia (Stowe) Phelps, of Hebron, b. Mch. 13, 1804, d. Sept. 13, 1891.

Children: **HUBBARD.**

- 6 David B. b. Feb. 29, 1836. d. Oct. 25, 1884.
- 7 Edwin Phelps b. Aug. 17, 1837. d. Feb. 11, 1907.
- * 8 George b. Sept. 3, 1839. d.
- * 9 Myron b. July 13, 1842. d.
- * 10 Henrietta Augusta b. Jan. 4, 1845. d.

FLORILLA HUBBARD

1-3-2-1-5-1-4-8.

dau. Nathaniel & Eunice (**Alvord**) Hubbard, of Manchester & Vernon, Conn.

b. June 6, 1797, Bolton, Conn., d. Jan. 13, 1888, Talcottville, Vernon.

m. Sept. 8, 1814, Bolton, **Elijah Talcott**, son Elijah & Rebecca (Olmsted) Talcott, of Bolton, b. May 5, 1784, d. Sept. 13, 1857.

Children: **TALCOTT.**

- 1 Martha Ann b. Aug. 13, 1815. d. Sept. 26, 1816.
- * 2 Elijah Hart b. Apr. 10, 1817. d. Nov. 11, 1866.
- * 3 Florilla Maria b. Mch. 6, 1819. d. Aug. 25, 1865.
- * 4 Horace Wells b. Jan. 10, 1821. d. June 16, 1871.
- * 5 Charles Denison b. Sept. 11, 1823. d. July 17, 1882.
- 6 George Sheridan b. Mch. 18, 1829. d. June 30, 1867.
- 7 Lyman Pitkin b. Mch. 13, 1831. d.
- * 8 Wealthy Ann b. Dec. 26, 1834. d. Dec. 16, 1902.
- 9 Martha Jane b. July 16, 1839. d. July 17, 1878.
- 10 Emerette Rebecca b. July 22, 1842. d. July 16, 1882.

LAURA HUBBARD

1-3-2-1-5-1-4-9.

dau. Nathaniel & Eunice (**Alvord**) Hubbard, of Bolton & North Manchester, Conn.

b. Feb. 19, 1799, Bolton, d. Dec. 15, 1879, Manchester, Conn.

m. Oct. 12, 1819, Bolton, **Edward Griswold**, son Daniel White & Esther (Case) Griswold, of Manchester, b. June 30, 1793, d. Mch. 30, 1864.

Children: **GRISWOLD.**

- | | | | |
|-----|----------------|-------------------|--------------------|
| * 1 | Edward Hubbard | b. July 15, 1820. | d. Jan. 13, 1894. |
| * 2 | Daniel White | b. Mch. 30, 1822. | d. Sept. 16, 1905. |
| * 3 | Laura | b. Mch. 24, 1824. | d. |
| * 4 | Henry Alvord | b. Feb. 14, 1826. | d. |
| 5 | Ralph | b. July 26, 1829. | d. Sept. 9, 1846. |
| * 6 | Charles | b. Oct. 7, 1832. | d. Dec. 25, 1906. |
| * 7 | Charlotte Jane | b. Jan. 7, 1835. | d. |
| 8 | Mary A. | b. Nov. 11, 1842. | d. |

DENISON HALE HUBBARD, M. D. 1-3-2-1-5-1-4-11.

son Nathaniel & Sarah (**Kingsbury**) Hubbard, of Bloomfield & Clinton, Conn.

b. Sept. 1, 1805, Bolton, Conn., d. Aug. 12, 1874, Clinton.

m. Glastonbury, Conn., **Pamelia Ann Hubbard**,
dau. David Elizur & Pamelia (Hollister) Hubbard, of
Glastonbury, b. 1811, d. 1864.

Children: **HUBBARD.**

- | | | | |
|-----|-----------------|-------------------|-------------------|
| * 1 | Charles Henry | b. July 31, 1836. | d. Apr. 12, 1908. |
| 2 | Edward D. unkm. | b. 1840. | d. 1864. |
| 3 | Mary Jane unkm. | b. 1844. | d. 1864. |

Denison Hale Hubbard, M.D. was baptized Denison Kingsbury Hubbard.

JOHN MILTON OLCOTT

1-3-2-1-11-1-1-6.

son William & Mary (**King**) Olcott, of Yonkers, N. Y.

b. July 18, 1833, Dearborn County, Ind., d. Mch. 9, 1913,
Stamford, Conn.

m. Jan. 24, 1861, Lawrenceburgh, Ind., **Merrium Brown**,
dau. William & Amanda (Kincaid) Brown, b. Dec. 10,
1834, Lawrenceburgh, Ind., d. Dec. 21, 1909, Yonkers,
buried at Lawrenceburgh, Dec. 25, 1909.

Children: **OLCOTT.**

- | | | | |
|-----|----------------|-------------------|------------------|
| * 1 | Minnie | b. Nov. 18, 1861. | d. |
| * 2 | Charles Sumner | b. Feb. 20, 1864. | d. |
| † 3 | Mary | b. Apr. 13, 1868. | d. |
| † 4 | Dudley Porter | b. Feb. 7, 1871. | d. June 8, 1908, |
| * 5 | Grace | b. June 27, 1876. | d. |

† 1 was baptized Amanda Brown, and was born in Columbus, Ind.

† 3 was born in Terre Haute, Ind.

† 4 born in Jacksonville, d. Denver, Colorado.

John Milton Olcott was a prominent educator in Indiana for many years, built the Normal School at Terre Haute, where he was Superintendent of Public Schools from 1862 to 1870. He took a like position in Jacksonville, Ill.

THOMAS FITCH BUNNELL

1-3-2-4-6-6-4-4.

son Rufus & Diantha (Fitch) Bunnell, of Philadelphia, Pa., New York, N. Y., Bridgeport, Conn. & Trenton, N. J.

b. Nov. 29, 1808, Bloomfield, N. Y., d. Aug. 10, 1888, East Orange, N. J.

m. Dec. 8, 1834, New York, Sarah Matilda McCoy, dau. Henry McCoy, b. Jan. 31, 1798, Wilmington, Del., d. Jan. 21, 1882, Trenton.

Children: **BUNNELL.**

- | | | |
|----------------------|--------------------|-------------------|
| * 1 Cora McCoy | b. Apr. 2, 1836. | d. |
| 2 Isaac McCoy unmm. | b. Sept. 20, 1837. | d. Aug. 16, 1865. |
| 3 Fannie McCoy unmm. | b. July 7, 1839. | d. May 18, 1859. |

ELIZABETH JANE BUELL

1-3-2-5-1-1-8-1.

dau. William & Esther (Bigelow) Buell, of Marlborough, Conn.

b. d.

m. May 29, 1833, Elihu Marvin Day, son of Asa Day, of Westchester, Conn., b. Jan. 25, 1807, Colchester.

Children: **DAY.**

- | | | |
|---------------------|-------------------|----|
| 1 Susan | b. June 3, 1834. | d. |
| * 2 Erastus Sheldon | b. July 7, 1836. | d. |
| 3 Jane Maria | b. Mch. 19, 1842. | d. |
| 4 David Buell | b. Oct. 15, 1844. | d. |

FRANCES ADELINE MILLER

1-3-2-5-4-1-3-2.

dau. Judge Elijah & Hannah (Foote) Miller.

b. Sept. 24, 1805, Cayuga, N. Y., d. June 21, 1865, Washington, D. C.

m. Oct. 20, 1824, Auburn, N. Y., Sec'y William Henry Seward, Secretary of State, in cabinet of Pres. Lincoln, b. May 16, 1801, Florida, N. Y., d. Oct. 10, 1872, Auburn.

Children: **SEWARD.**

- | | | | |
|-----|-------------------|-------------------|--------------------|
| † 1 | Augustus Henry | b. Oct. 1, 1826. | d. Sept. 11, 1876. |
| † 2 | Frederick William | b. July 8, 1830. | d. Apr. 25, 1915. |
| 3 | Cornelia | b. Aug. 25, 1836. | d. Jan. 14, 1837. |
| * 4 | William Henry | b. June 18, 1839. | d. Apr. 26, 1920. |
| 5 | Frances Adeline | b. Dec. 9, 1844. | d. Oct. 29, 1866. |

† 1 was a soldier and born in Auburn, N. Y. d. Montrose, N. Y.

† 2 Frederick William Seward had a career worthy of his father's son.

He was trained for the law, but affairs of state claimed him for their own. It was he who, in 1861, was sent to warn Abraham Lincoln of a plot to assassinate him. He very nearly lost his life in defending his father from the assassins April 14, 1865. He was assistant Secretary of State from 1861 to 1869 and from 1877 to 1881. As acting Secretary of State he sat in the cabinets of Lincoln, Johnson and Hayes. He was sent on a special mission with Admiral Porter to negotiate West Indian treaties in 1867, participated in negotiations for Pago-Pago Harbor, Samoa, and in the purchase of Alaska. He was the author of the *Life and Letters* of William Henry Seward, his illustrious father.

Sec'y Seward was first Whig governor of New York; U. S. Senator 1849, re-elected 1855, and was Secretary of State during the Civil War and President Johnson's term. Many of his speeches and addresses were published.

JOHN JOHNSON FOOTE

1-3-2-5-4-2-7-3

son John & Mary B. (**Johnson**) Foote.

b. Feb. 11, 1816, Hamilton, N. Y., d. Apr. 15, 1905, Belvidere, N. Y.

m. Sept. 24, 1839, **Mary Crocker**, dau. Amos & Mary (Owen) Crocker, b. May 12, 1819, d. Jan. 8, 1907.

Children: **FOOTE.**

- | | | | |
|-----|--------------|--------------------|-------------------|
| † 1 | Mary Annette | b. Sept. 9, 1840. | d. |
| * 2 | John Crocker | b. Sept. 20, 1841. | d. July 12, 1917. |
| 3 | Harriet | b. May 22, 1848. | d. |

† 1 m. Enos Clark.

REV. EDWARD BEECHER, D. D.

1-3-2-5-4-3-2-3.

son Dr. Lyman & Roxanna (**Foote**) Beecher, of Boston, Mass., Jacksonville, Ill., Brooklyn, N. Y. & Chicago, Ill.

b. Aug. 27, 1803, East Hampton, L. I., d. July 28, 1895, Brooklyn, N. Y.

m. Oct. 27, 1829, **Isabella Porter Jones**, of Wiscasset, Me., b. July 10, 1807.

Children: **BEECHER.**

- | | | | | |
|-----|-----------------------------|--------------------|----|----------------|
| 1 | Edward Lyman | b. May 5, 1831. | d. | 1873. |
| 2 | Frederick William
(Rev.) | b. Feb. 3, 1835. | d. | |
| 3 | Isabella King | b. | d. | 1861. |
| 4 | Eugene Francis | b. Mch. 7, 1846. | d. | |
| † 5 | Albert Louis | b. Jan. 26, 1847. | d. | Aug. 27, 1867. |
| 6 | Alice Cornelia
unm. | b. Sept. 16, 1849. | d. | |

† 5 was drowned with two cousins Aug. 27, 1867, at Georgetown, Mass. Rev. Edward Beecher graduated at Yale, studied theology at Andover and New Haven. Pastor of Park Street Church, Boston, 1826 to 1830, and Salem Street Church, Boston, 1844 to 1855. President of Illinois College, Jacksonville, 1830 to 1844, and for some years professor in the Chicago Theological Seminary. He wrote many religious books.

MARY FOOTE BEECHER

1-3-2-5-4-3-2-4.

dau. Dr. Lyman & Roxanna (**Foote**) Beecher, of Hartford, Conn.

b. July 19, 1805, East Hampton, L. I., d.

m. Nov. 7, 1827, **Hon. Thomas Clap Perkins**, b. July 30, 1798, d. Oct. 11, 1870.

Children: **PERKINS.**

- | | | | | |
|-----|---------------|--------------------|----|----------------|
| * 1 | Frederick B. | b. Sept. 27, 1828. | d. | |
| * 2 | Emily Baldwin | b. Nov. 23, 1829. | d. | |
| * 3 | Charles Enoch | b. Mch. 23, 1832. | d. | Jan. 8, 1917. |
| * 4 | Catherine B. | b. May 9, 1836. | d. | Nov. 15, 1879. |

REV. GEORGE BEECHER

1-3-2-5-4-3-2-6.

son Dr. Lyman & Roxanna (**Foote**) Beecher, of Chillicothe, Ohio.

b. May 6, 1809, East Hampton, L. I., d. July 1, 1843, Chillicothe, Ohio.

m. July 13, 1837, **Sarah Sturges Buckingham**, of Zanesville, Ohio, dau. Ebenezer & Eunice (Hale) Buckingham, b. May 2, 1817.

Children: **BEECHER.**

- | | | | | |
|-----|----------------------|--------------------|----|--------------------|
| 1 | Catherine | b. Sept. 14, 1838. | d. | , Rochester, N. Y. |
| * 2 | George
Buckingham | b. Sept. 7, 1841. | d. | |

HARRIET ELIZABETH BEECHER 1-3-2-5-4-3-2-7.

dau. Dr. Lyman & Roxanna (**Foote**) Beecher, of Hartford, Conn. & Cincinnati, Ohio.

b. June 14, 1811, Litchfield, Conn., d. July 1, 1896, Hartford.
m. Jan. 6, 1836, Cincinnati, his 2nd wife, **Rev. Prof. Calvin Ellis Stowe**, of Lane Seminary, Cincinnati, b. Apr. 6, 1802, d. Aug. 22, 1886.

Children: **STOWE**.

- | | | | |
|-----|---|--------------------|------------------------------------|
| 1 | Harriet Beecher unnm. | b. Sept. 29, 1836. | d. Jan. 25, 1907. |
| 2 | Eliza Tyler unnm. | b. Sept. 29, 1836. | d. |
| 3 | Henry Ellis | b. Jan. 14, 1838. | d. July 9, 1857,
Hanover, N. H. |
| † 4 | Frederick William (Capt.) unnm. | b. May 1840. | d. |
| * 5 | Georgianna May | b. May 25, 1843. | d. |
| 6 | Samuel Charles | b. Jan. 1848. | d. July 26, 1849. |
| * 7 | Charles Edward | b. July 8, 1850. | d. |
| † 4 | Capt. Stowe was wounded at Battle of Gettysburg and disappeared—
date unknown. | | |

Prof. Stowe's first wife was Eliza Tyler.

Harriet Beecher Stowe, by her great book, "Uncle Tom's Cabin," and John Brown, also of Chapin blood, by his martyr death, did most to awaken the American conscience to the evils of slavery and to start the war for human freedom which Lincoln and Grant carried through to success.

REV. HENRY WARD BEECHER 1-3-2-5-4-3-2-8.

son Dr. Lyman & Roxanna (**Foote**) Beecher, of Brooklyn, N. Y.

b. June 24, 1813, Litchfield, Conn., d. Mch. 8, 1887, Brooklyn.

m. 1837, **Eunice White Bullard**, dau. Dr. Arbemas Bullard, of West Sutton, Mass., b. Aug. 26, 1812, d. 1897.

Children: **BEECHER**.

- | | | | |
|-----|---------------------|-------------------|-------------------|
| * 1 | Harriet Eliza | b. May 7, 1838. | d. Apr. 15, 1902. |
| * 2 | Henry Barton | b. July 8, 1842. | d. |
| * 3 | William Constantine | b. Jan. 26, 1848. | d. |
| * 4 | Herbert Foote | b. June 22, 1854. | d. |

Rev. Henry Ward Beecher graduated Amherst College 1834, studied in Lane Theological Seminary and began clerical duties as pastor in Lawrenceburg, removing to Indianapolis, Ind. in 1839 and in 1847 became pastor of Plymouth Congregational Church in Brooklyn, N. Y. He was one of the founders of the "Independent" and of the "Christian Union" (now the "Outlook"). A famous lecturer and prominent anti-slavery orator and a strong supporter of President Lincoln. During the Civil War he did wonderful work in England for the Union cause. He was considered by many as the most eloquent divine of the nineteenth century. No less distinguished as writer and orator.

REV. CHARLES BEECHER

1-3-2-5-4-3-2-9.

son Dr. Lyman & Roxanna (Foote) Beecher, of Fort Wayne, Ind., Newark, N. J., Georgetown, Mass. & Wysox, Pa.

b. Oct. 7, 1815, Litchfield, Conn., d. Apr. 21, 1900, Haverhill, Mass.

m. July 23, 1840, Sarah Coffin, of Wiscasset, Me., b. Sept. 14, 1815, d. 1866.

Children: **BEECHER.**

† 1 Frederick Henry b. June 22, 1841. d. Sept. 17, 1868.

2 Charles McCulloch b. d.

* 3 Mary I. b. d.

† 1 was in battles of the Army of the Potomac from Fredericksburg to Gettysburg. He served with distinction in Western Border War and was killed by Indians.

Charles Beecher, clergyman and author, graduated Bowdoin College 1834 and had charge of Congregational and Presbyterian churches in various cities including Fort Wayne, Ind., Newark, N. J., and Georgetown, Mass. He published in 1863 the autobiography and correspondence of Lyman Beecher.

PRUDENCE ROBBINS LOOMIS

1-3-2-6-1-12-1-1.

dau. David & Clarissa (Williams) Loomis.

b. July 18, 1795, Westchester, Colchester, Conn., d. Apr. 30, 1842, Westchester, Colchester.

1st m. May 1814, Erastus Chapman, son Ozias & Abigail (Fuller) Chapman, b. Jan. 5, 1787, East Haddam, Conn., d. 1822.

Children: **CHAPMAN.**

1 Albert b. Aug. 7, 1815. d.

2 William L. b. Nov. 27, 1816. d. Nov. 20, 1851.

3 Philander b. 1818. d. 1819.

4 Harriet Lucretia b. Sept. 24, 1820. d.

2nd m. Apr. 8, 1824, Westchester, Colchester, **Orrin Carrier.**

Children: **CARRIER.**

5	Abby Jane	b. Nov. 22, 1824.	d.
6	Daughter	b. 1825.	d. Young.
7	Henry B.	b. 1827.	d.
8	Daughter	b. 1829.	d. Young.
9	Ellen G.	b. June 8, 1830.	d.
10	Omri Gates	b. Oct. 22, 1831.	d.
11	Prudence R.	b. Nov. 30, 1833.	d.
12	Mary P.	b. Nov. 6, 1836.	d.
13	Edwin T.	b. Aug. 11, 1838.	d.
14	Emma E.	b. Apr. 30, 1840.	d.

ALFRED ISHAM LOOMIS

1-3-2-6-1-12-1-2.

son David & Clarissa (**Williams**) Loomis.

b. Nov. 3, 1796, Westchester, Conn., d. Mch. 28, 1882, Westchester.

m. Apr. 6, 1826, **Abigail Foote**, 1-3-2-5-1-3-11, dau. Nathaniel & Abigail (Foote) Foote, b. June 26, 1798, Westchester, d. June 6, 1899, E. Hampton.

Children: **LOOMIS.**

1	Abigail Foote	b. Feb. 11, 1827.	d.
2	Alfred unm.	b. Nov. 2, 1829.	d. Apr. 21, 1866.
† 3	Jane Clarissa	b. July 31, 1832.	d.
4	George Champion	b. Jan. 30, 1835.	d. Jan. 30, 1847.
* 5	Emily Harvey	b. Mch. 20, 1837.	d.
	m. 1-7-3-1-2-5-2-6.		
6	Israel Foote	b. Nov. 8, 1839.	d.
7	Milton Lathrop	b. July 16, 1842.	d.
† 3	m. Apr. 9, 1863, Philo Bevin.	No children.	

LOREN WILLIAMS LOOMIS

1-3-2-6-1-12-1-4.

son David & Clarissa (**Williams**) Loomis.

b. June 20, 1800, d. Feb. 14, 1872, Westchester, Conn.

1st m. Nov. 19, 1835, **Caroline L. Williams**, dau. Joseph & Electa (Cone) Williams, b. Mch. 13, 1816, d. Oct. 3, 1858.

Children: **LOOMIS.**

Three children.

2nd m. Mch. 16, 1860, **Mary O. Buell.**

PAMELA DAY

1-3-2-6-5-2-7-3.

dau. Justin & Patty (**Brackett**) Day, of South Hadley.

b. Oct. 22, 1808, d.

m. Apr. 10, 1831, **John Madison Chapin**, 1-1-4-6-2-2-2, son
John & Sally (Curtis) Chapin, b. Sept. 5, 1806, d. May
29, 1875.

Children: **CHAPIN**.

See male line.

REV. PLINY BUTTS DAY

1-3-2-6-5-2-9-1.

son Pliny & Deborah (**Butts**) Day, of Derry & Hollis, N. H.

b. Apr. 21, 1806, d. July 6, 1869.

1st m. Oct. 22, 1839, **Emily Haskell**, of Rockport, Mass.

Children: **DAY**.

1 Ellen Haskell b. July 28, 1840. d.

2 Henry Martin
Hildreth b. Nov. 12, 1841. d.

3 Elizabeth Banister b. May 2, 1845. d.

2nd m. Sept. 8, 1852, **Mary Bliss Chapin**, 1-1-8-5-10-3-3, dau.
Chauncey & Nancy (Lombard) Chapin, b. Dec. 22, 1825,
Springfield, Mass.

Children: **DAY**.

4 Charles Lombard b. Apr. 28, 1854. d.

5 George Chapin b. May 13, 1859. d. Dec. 12, 1861.

Rev. Pliny B. Day graduated Amherst 1834. Pastor at Derry, N. H.
ordained Oct. 4, 1837.

SHERUBIAH DAY

1-3-2-6-5-2-9-2.

son Pliny & Deborah (**Butts**) Day, of West Springfield,
Mass.

b. Jan. 30, 1808, d. Apr. 7, 1861.

m. Dec. 30, 1834, **Harriet Sampson**, of Springfield.

Children: **DAY**.

1 Sherubiah 2nd b. Feb. 17, 1838. d.

2 Harriet b. June 10, 1840. d.

SAMUEL DAY

1-3-2-6-5-2-9-3.

son Pliny & Deborah (**Butts**) Day.

b. Oct. 12, 1809, d. Feb. 16, 1862.

m. Mch. 3, 1834, **Clarissa Hillyer**, of Granby, Conn.

Children: **DAY.**

1 Sarah H.	b. Mch. 3, 1835.	d. Feb. 8, 1844.
2 Mary Melissa	b. June 30, 1841.	d. Sept. 25, 1842.
3 Martha Clarissa	b. June 30, 1841.	d. June 2, 1842.
4 Albert Morgan	b. June 24, 1845.	d.

DEBORAH ANN DAY

1-3-2-6-5-2-9-4.

dau. Pliny & Deborah (**Butts**) Day, of La Salle, Ill.

b. Sept. 9, 1813, Chester Village, Conn., d. Dec. 31, 1900, La Salle.

m. Apr. 24, 1834, Putnam, Ohio, **Dr. Cyril James Brown**, b. Nov. 2, 1802, Brandon, Vt., d. June 12, 1883, La Salle.

Children: **BROWN.**

1 Albert Day	b. Dec. 15, 1834.	d. July 7, 1835.
* 2 Elizabeth Ann	b. Feb. 17, 1836.	d. Apr. 17, 1909.
* 3 James Pliny	b. Sept. 18, 1837.	d. Sept. 2, 1905.
4 Henry Day	b. Jan. 26, 1839.	d. Sept. 10, 1896.
* 5 William Cyril	b. Apr. 6, 1842.	d.
* 6 Mary Kate	b. June 21, 1844.	d.

ADDISON DAY

1-3-2-6-5-2-9-8.

son Pliny & Deborah (**Butts**) Day, of Rome, N. Y.

b. Apr. 4, 1823, South Hadley Falls, Mass., d. Dec. 25, 1893, Rome.

m. Dec. 28, 1847, West Springfield, Mass., **Margaret Smith**, dau. Dea. Horace Smith, of West Springfield, b. Mch. 6, 1824, d. Apr. 22, 1871, St. Louis, Mo.

Children: **DAY.**

* 1 Addison Lyman	b. Apr. 29, 1849.	d.
† 2 Harriet Amanda	b. Feb. 1852.	d. Feb. 13, 1858.
† 3 William	b. Feb. 1854.	d. Feb. 1, 1858.
† 4 Edward Alden	b. 1857.	d. Jan. 19, 1857.

† 2 & 3 was born in Springfield, Mass., d. Davenport, Ia.
 † 4 was born in Davenport, Iowa.

CATHERINE DAY

1-3-2-6-5-2-9-9.

dau. Pliny & Deborah (**Butts**) Day, of Indianapolis, Ind.

b. June 4, 1825, South Hadley Falls, Mass., d.

m. Dec. 20, 1846, West Springfield, Mass., **Richard W. Swan**, of Exeter, N. H., b. July 17, 1817, d. Nov. 12, 1889.

Children: **SWAN.**

* 1 Mary Hale	b. July 24, 1848.	d.
2 Richard Henry	b. Dec. 1849.	d. Dec. 1903.
3 Catherine Day	b. 1851.	d. Aug. 1878.
4 Addison Pliny	b. Dec. 1858.	d. Nov. 1868.
5 Elizabeth Day	b. Sept. 3, 1863.	d. July 1903.

WALTER DAY

1-3-2-6-5-3-4-1.

son Nehemiah & Thirza (**Alvord**) Day, of South Hadley.

b. Feb. 16, 1793, d. Mch. 17, 1844.

m. Apr. 5, 1821, South Hadley, **Lydia Kneeland.**Children: **DAY.**

1 Harvey	b.	d.
2 George	b. May 1, 1825.	d.
† 3 Electa Ann	b.	d.
4 Edwin	b.	d.
5 Albert	b.	d.

† 3 m. Apr. 19, 1849, William R. Davidson.

MAJOR DAY

1-3-2-6-5-3-4-4.

son Nehemiah & Thirza (**Alvord**) Day, of South Hadley.

b. Feb. 16, 1799, d. Oct. 1, 1830.

m. June 26, 1824, South Hadley, **Maletha Mandeville.**Children: **DAY.**

† 1 William Waite	b. July 5, 1825.	d.
-------------------	------------------	----

† 1 was born at Warehouse Point, Conn.

MELANCHTON DAY

1-3-2-6-5-3-4-6.

son Nehemiah & Thirza (**Alvord**) Day, of South Hadley.

b. Mch. 18, 1808, d. Oct. 2, 1845.

m. **Matilda Wallis.**Children: **DAY.**

1 Elizabeth M.	b. Dec. 30, 1832.	d.
2 Albert	b. Aug. 19, 1834.	d.
3 Minerva	b. Aug. 28, 1836.	d. Jan. 30, 1838.
4 Henry	b. Sept. 16, 1838.	d. Aug. 20, 1839.
5 Henry	b. Apr. 16, 1841.	d.

FRANKLIN DAY

1-3-2-6-5-3-4-7.

son Nehemiah & Thirza (**Alvord**) Day.

b. Mch. 5, 1810, d.

m. Nov. 27, 1834, **Lavira Pendleton**, of Easthampton.

Children: **DAY.**

- | | | | |
|---|-----------------|-------------------|----|
| 1 | Sarah Maria | b. Nov. 22, 1835. | d. |
| 2 | Eunice Alice | b. Mch. 10, 1844. | d. |
| 3 | Edward Franklin | b. June 3, 1846. | d. |
| 4 | Osmand Alonzo | b. Aug. 21, 1848. | d. |

ASA BRAINERD

1-3-2-6-5-6-1-8.

son William & Patience (**Foote**) Brainerd, of Westchester, Conn.

b. Dec. 24, 1816, Westchester, d. Apr. 25, 1898, Westchester.

m. Mch. 15, 1846, Westchester, **Susan Elizabeth Buell**, dau.

David & Mary O. (Day) Buell, b. Jan. 11, 1830.

Children: **BRAINERD.**

- | | | | |
|-----|---|-------------------|-------------------|
| 1 | Edward Payson
unm. | b. Aug. 11, 1848. | d. Nov. 7, 1871. |
| 2 | Leora | b. Mch. 31, 1851. | d. |
| 3 | Corinne | b. July 29, 1853. | d. |
| * 4 | Lyman Bushnell
m. 1-3-2-6-5-6-5-1-3. | b. Mch. 27, 1856. | d. Oct. 1916. |
| 5 | Asa | b. May 7, 1859. | d. |
| 6 | Charles | b. Nov. 9, 1861. | d. |
| 7 | Robert Fellows | b. Apr. 10, 1866. | d. Mch. 1894. |
| 8 | Mary Elizabeth | b. Oct. 15, 1869. | d. Aug. 25, 1887. |

LEVERETT BRAINARD

1-3-2-6-5-6-5-1.

son Amaziah & Huldah (**Foote**) Brainard, of West Chester & Hartford, Conn.

b. Feb. 13, 1828, Westchester, Conn., d. July 2, 1902, Hartford, Conn.

m. Nov. 29, 1865, Hartford, **Mary Jerusha Bulkeley**, dau.

Judge Eliphalet A. & Lydia Smith (Morgan) Bulkeley,

b. Sept. 27, 1843, E. Haddam, Conn., d. July 23, 1921, Saybrook Point, Conn.

Children: **BRAINARD.**

- | | | | |
|-----|--------------------------------------|-------------------|-------------------|
| * 1 | Mary Lydia | b. Nov. 14, 1867. | d. Jan. 11, 1900. |
| 2 | Charles Edwin | b. Dec. 10, 1869. | d. Oct. 31, 1889. |
| * 3 | Lucy Morgan
m. 1-3-2-6-5-6-1-8-4. | b. Jan. 22, 1872. | d. |
| 4 | Robert Leverett | b. Mch. 31, 1874. | d. Aug. 3, 1885. |
| 5 | Albert Bulkeley | b. July 9, 1876. | d. Nov. 2, 1881. |
| * 6 | Morgan Bulkeley | b. Jan. 8, 1879. | d. |
| † 7 | Newton Case | b. Dec. 26, 1880. | d. |
| * 8 | Edith Hollister | b. Aug. 13, 1882. | d. |
| * 9 | Ruth Alberta | b. Jan. 31, 1885. | d. |
| 10 | Helen Sterling | b. May 6, 1889. | d. Nov. 11, 1899. |

- † 7 President The Case, Lockwood & Brainard Co., Lieutenant U. S. Army 1917-18, Mayor of Hartford, 1920-21.

Mr. Brainard after a farmer's life taught school, became book agent, then entered Insurance Company in Pennsylvania. He was Secretary of Orient Insurance Co., Hartford, five years and held a large number of important offices and became one of the firm of Case, Lockwood & Brainard and Mayor of Hartford.

Mrs. Brainard was descendant of Wm. Brewster of the "Mayflower."

SABRA L. STANDISH

1-3-2-6-6-4-2-3.

dau. Thomas & Sally (Sterry) Standish.

b. May 18, 1807, d.

m. Nov. 28, 1833, **William Sexton**, b. Apr. 16, 1809.

Children: **SEXTON**.

1 George Consider b. Feb. 12, 1835. d. May 16, 1864, killed in War of Rebellion.

† 2 Julia A. b. July 30, 1837. d.

† 3 Mary Elizabeth b. Nov. 26, 1844. d.

† 2 m. Oct. 9, 1867, Frederick B. Cummings.

† 3 m. Mch. 18, 1869, Edward S. Ellsworth.

AMOS AVERY STANDISH

1-3-2-6-6-4-4-3.

son Amos & Clarissa (Fitch) Standish.

b. Mch. 18, 1813, Preston, Conn., d. Sept. 13, 1847.

m. Oct. 16, 1836, **Clarinda Gore**, dau. Asa A. & Ruth Gore,

b. July 24, 1815, d. June 12, 1885.

Children: **STANDISH**.

1 Clarinda Jane b. Aug. 10, 1841. d. Aug. 28, 1861.

THOMAS FITCH STANDISH

1-3-2-6-6-4-4-4.

son Amos & Clarissa (Fitch) Standish.

b. Sept. 9, 1815, Preston, Conn., d. July 13, 1885, Hanover, Conn.

m. Oct. 31, 1838, **Ruth Ann Holden**, dau. Walter Holden,

b. July 25, 1818, d. Mch. 10, 1906, Hanover.

Children: **STANDISH**.

† 1 Walter Fitch b. Sept. 4, 1839. d. July 3, 1863.

* 2 Nancie Louise b. May 12, 1842. d. Feb. 25, 1922.

† 3 Charles Henry b. Mch. 25, 1845. d.

* 4 Webster S. b. May 22, 1852. d.

† 1 m. Sarah A. Bingham.

† 3 m. Mary Josephine Corey.

ALVIN C. FOOTE

1-3-2-6-7-5-1-7.

son Zelona & Betsey Elizabeth (**Manchester**) Foote.

b. Mch. 7, 1833, d.

m. **Esther Eyrter.**Children: **FOOTE.**

- * 1 Mary Esther b. Aug. 6, 1859. d.
- † 2 Lura May b. Mch. 12, 1863. d.
- † 3 Frank Milton b. Aug. 20, 1865. d.
- † 2 m. Mch. 1, 1882, Walter A. Hinkle, Oregon, Ill.
- † 3 m. 1895, Mary Kneis, of Vienna, Austria.

ALONZO L. FOOTE

1-3-2-6-7-5-3-1.

son Milton & Jestina () Foote, of Gainesville, N. Y.

b. Jan. 10, 1822, d. June 5, 1888.

m. Mch. 18, 1845, **Julia Smith.**Children: **FOOTE.**

- 1 Ellen L. b. Mch. 3, 1846. d. Feb. 21, 1898.
- † 2 Emily E. b. Apr. 19, 1847. d.
- 3 Kilbourn M. b. Apr. 26, 1849. d.
- 4 Phoebe J. b. Dec. 13, 1851. d. Nov. 16, 1874.
- 5 Frank E. b. Feb. 22, 1855. d. July 4, 1856.
- 6 Alice C. b. Sept. 6, 1856. d.
- 7 Flora C. b. Feb. 5, 1859. d.
- 8 Effie b. May 28, 1864. d.
- † 2 m. 1st, 1873, J. Grover; m. 2nd, M. J. Merville.

DAVID L. FOOTE

1-3-2-6-7-5-3-3.

son Milton & Jestina () Foote, of Gainesville, N. Y.

b. Oct. 10, 1830, d.

m. **Polly Frone.**Children: **FOOTE.**

- 1 Miney 2 Milton

WILLIAM FOOTE

1-3-2-6-7-5-3-7.

son Milton & Jestina () Foote, of Gainesville, N. Y.

b. Dec. 7, 1840, d.

m. Aug. 30, 1862, **Lydia Barber**, b. June 16, 1845.

Children: **FOOTE.**

- | | | | |
|-----|------------|--------------------|----|
| 1 | Edson J. | b. Sept. 24, 1863. | d. |
| 2 | Mary | b. June 9, 1866. | d. |
| 3 | Harvy E. | b. May 12, 1868. | d. |
| † 4 | Seth Emery | b. Sept. 10, 1876. | d. |
| 5 | Pearl | b. Nov. 9, 1878. | d. |
| 6 | Amanda | b. Oct. 7, 1882. | d. |

† 4 m. Charlotte Hall.

EDWARD KELLOGG

1-3-2-6-7-9-4-1.

son John & Clarissa (**Chamberlain**) Kellogg.

b. Nov. 25, 1824, d. July 25, 1884.

m. Aug. 29, 1848, **Elizabeth Stark Skinner**, dau. Ralph & Clarissa (Stark) Skinner, of Canajoharie, N. Y., b. Mch. 24, 1826.

Children: **KELLOGG.**

- | | | | |
|-----|--------------|-------------------|----|
| † 1 | Frances E. | b. Aug. 19, 1852. | d. |
| * 2 | Sarah Amelia | b. Mch. 17, 1856. | d. |

† 1 m. Dec. 19, 1871, Thomas W. Burnham, of East Hartford.

CAROLINE WRIGHT

1-3-2-7-2-1-5-5.

dau. Capt. Daniel & Ruth (**Todd**) Wright.

b. Feb. 2, 1816, Lock, Ohio, d. Aug. 10, 1864, Half Day, Ill.

1st m. Jan. 1836, Lake Co., **William Whigam**, b. 1804, Brooklyn, N. Y., d. Aug. 1839, Half Day.

Children: **WHIGAM.**

- | | | | |
|-----|---------|-------------------|----|
| * 1 | William | b. Nov. 20, 1837. | d. |
| 2 | Daniel | b. Feb. 18, 1840. | d. |

2nd m. 1841, Half Day, **Rodney Ober**, b. 1810, Schenectady, N. Y., d. Dec. 1852.

Children: **OBBER.**

- | | | | |
|---|--------|-------------------|---------------|
| 3 | Robert | b. 1844. | d. June 1846. |
| 4 | Henry | b. 1848. | d. Aug. 1854. |
| 5 | Lewis | b. Oct. 18, 1850. | d. |

WILLIAM DOW FOOTE

1-3-2-7-2-8-2-1.

son Dr. Jonathan & Robina (**Dow**) Foote.

b. Jan. 22, 1836, Rutland, Vt., d.

m. **Mary Frances Leggett**, b. Mch. 4, 1852, near Des Moines, Ia., d. Apr. 29, 1888, Toronto, Canada.

Children: **FOOTE.**

- | | | | |
|-----|------------------|-------------------|-------------------|
| * 1 | Emily Nash | b. Dec. 14, 1873. | d. |
| † 2 | Clara | b. Aug. 28, 1876. | d. |
| 3 | Vinnie Elizabeth | b. Nov. 6, 1878. | d. Oct. 24, 1880. |
| 4 | Fannie Fern | b. Oct. 30, 1882. | d. Feb. 21, 1883. |
| 5 | Mary Florence | b. Mch. 11, 1884. | d. Oct. 4, 1884. |
| 6 | Ruth | b. Mch. 29, 1886. | d. May 7, 1887. |
- † 2 m. Mch. 16, 1904, Edward B. Hazen. Res. Astoria, Oregon.

HENRY SOLOMON FOOTE

1-3-2-7-2-8-2-2.

son Dr. Jonathan & Robina (**Dow**) Foote.

b. d.

m. **Harriet Eliza Clarke.**Children: **FOOTE.**

- | | | | |
|-----|--------------------|----|---------------|
| † 1 | Daughter | b. | d. July 1902. |
| † 1 | m. Hugh McGrandle. | | |

MARGARET ELIZA FOOTE

1-3-2-7-2-8-2-3.

dau. Dr. Jonathan & Robina (**Dow**) Foote.

b. d.

m. Sept. 28, 1864, **Dr. Henry Warren**, d. July 11, 1872.Children: **WARREN.**

- | | | | |
|---|-----------------|-------------------|----|
| 1 | William Limpson | b. Dec. 14, 1865. | d. |
| | unm. | | |
| 2 | Mary Ann Foote | b. June 17, 1867. | d. |
| | unm. | | |
| 3 | Henry Frank un. | b. July 24, 1872. | d. |

HILAH ELIZA FOOTE

1-3-2-7-2-8-3-1.

dau. Lucius Archibald & Emily Pamela (**Smith**) Foote.

b. June 2, 1832, d. May 8, 1907.

m. Oct. 13, 1853, **Wallace Turner Foote**, of Port Henry, N. Y., b. Mch. 18, 1825, Middlebury, Vt., d. Oct. 19, 1904.Children: **FOOTE.**

- | | | | |
|-----|------------------------|--------------------|-------------------|
| 1 | Frederick
Hodgeman | b. Sept. 29, 1854. | d. |
| 2 | Harriet | b. Oct. 26, 1856. | d. Apr. 10, 1859. |
| 3 | Charles Seward | b. Feb. 7, 1860. | d. |
| † 4 | Mary Ellen | b. Sept. 21, 1861. | d. |
| † 5 | Wallace Turner,
Jr. | b. Apr. 7, 1864. | d. |

- | | | | |
|---|------------------------|-------------------|------------------|
| 6 | Thomas Heermans | b. Apr. 14, 1866. | d. |
| 7 | Daisy | b. May 8, 1869. | i. July 3, 1870. |
| 8 | Susan Emily | b. Mch. 31, 1874. | i. |
| 9 | George Clark | b. July 7, 1878. | d. |

† 4 was educated at Smith College.

† 5 m. June 3, 1891, **Mary S. Witherbee**, of Port Henry, who d. in New York, N. Y., May 28, 1896, without ch.

MARY ELMINA FOOTE

1-3-2-7-2-8-3-2.

dau. **Lucius Archibald & Emily Pamela (Smith) Foote**, of Ft. Edward, N. Y.

b. Apr. 24, 1835, d.

1st m. **Frederick D. Hodgman**, of Fort Edward, d. Dec. 7, 1873.

Children: **HODGMAN**.

2nd m. Aug. 18, 1880, **Rev. Jeremiah F. Yates**, of Fort Edward, d. Nov. 10, 1901.

MERRILS WARD

1-3-2-7-3-2-3-6.

son **Joseph & Elizabeth (Treadway) Ward**, of Middletown, Conn.

b. Nov. 20, 1796, Middletown, d. Nov. 11, 1875, Middletown.

1st m. Feb. 12, 1818, Middletown, **Moriah Johnson**, dau. **Calvin & Abiah (Roberts) Johnson**, b. Apr. 6, 1797, d. Oct. 17, 1850, Middletown.

Children: **WARD**.

- | | | | |
|-----|------------------------|-------------------|--------------------|
| 1 | Daughter | b. Dec. 29, 1818. | d. Stillborn. |
| 2 | London Bailey | b. Dec. 20, 1820. | d. July 2, 1883. |
| 3 | Harriet Wetmore | b. Aug. 25, 1823. | d. Mch. 2, 1824. |
| 4 | Jane Abiah | b. Feb. 8, 1825. | d. July 30, 1896. |
| 5 | Harriet Moriah | b. June 15, 1827. | d. |
| 6 | Frances Amelia | b. Oct. 30, 1829. | d. July 22, 1907. |
| * 7 | Austin Merrils | b. Oct. 25, 1831. | d. Sept. 17, 1875. |
- m. 1-2-1-1-6-6-1-1-1.

2nd m. May 7, 1857, **Sarah Merwin**, b. Sept. 1, 1817, New York, d. Dec. 3, 1887, Middletown. She was the daughter of **Samuel & Sarah (Clark) Merwin**.

Mr. Ward was prominent citizen of Middletown, the birthplace of nearly all his children.

HENRY ELLSWORTH TAINTOR 1-3-2-9-4-7-3-1.

son Henry G. & Delia W. (Ellsworth) Taintor.

b. Aug. 29, 1844, Hampton, d. Aug. 31, 1904.

m. May 13, 1869, **Jane G. Bennett**, dau. of Lyman and Almira (Greene) Bennett.Children: **TAINTOR**.

1 Harlan Henry b. Sept. 19, 1870. d. Apr. 17, 1893.

GEORGE EDWIN TAINTOR 1-3-2-9-4-7-3-2.

son Henry G. & Delia W. (Ellsworth) Taintor.

b. Dec. 20, 1846, Hampton, d. Apr. 17, 1909.

m. Oct. 25, 1870, **Emily Strong Davis**, dau. of Hon. Gustavus F. Davis, b. June 22, 1847.Children: **TAINTOR**.

1 Lucy Strong b. Oct. 15, 1871. d.

WILLIAM WOLCOTT TAINTOR 1-3-2-9-4-7-3-3.

son Henry G. & Delia W. (Ellsworth) Taintor.

b. July 9, 1851, Hampton, d.

m. May 10, 1876, **Eliza H. Miller**, dau. of William Miller.Children: **TAINTOR**.

1 Arline Deolph b. d.

2 Delia Ellsworth b. d.

BETSEY MARIA HAYES 1-3-3-1-6-1-8-2.

dau. Simeon & Elizabeth (Holly) Hayes.

b. Aug. 9, 1793, Danbury, Conn., d. Nov. 20, 1863, Prattsburg.

m. Oct. 6, 1812, Canandaigua, N. Y., **Israel Skinner**, son Israel & Lovisa (Pratt) Skinner, of Prattsburg, N. Y., b. Feb. 1, 1787 Hebron, Conn., d. Mch. 23, 1865, Prattsburgh.Children: **SKINNER**.

- | | | | |
|-----|-----------------|-------------------|-------------------|
| † 1 | Maria Betsey | b. Apr. 4, 1814. | d. |
| 2 | Emily | b. Mch. 19, 1816. | d. July 25, 1817. |
| † 3 | Emily | b. Mch. 26, 1818. | d. Feb. 17, 1872. |
| 4 | Holly | b. Dec. 3, 1819. | d. |
| 5 | Henry Godfrey | b. Nov. 19, 1822. | d. |
| 6 | Lemira | b. Feb. 6, 1825. | d. |
| * 7 | Edward Hayes | b. Apr. 30, 1830. | d. 1902. |
| 8 | Edgar Beach | b. Apr. 30, 1830. | d. |
| * 9 | Elizabeth Ellen | b. June 25, 1832. | d. |

m. 1-1-10-10-2-6-4.

† 1 m. Gen. George Patterson. † 3 m. ——— Robinson.

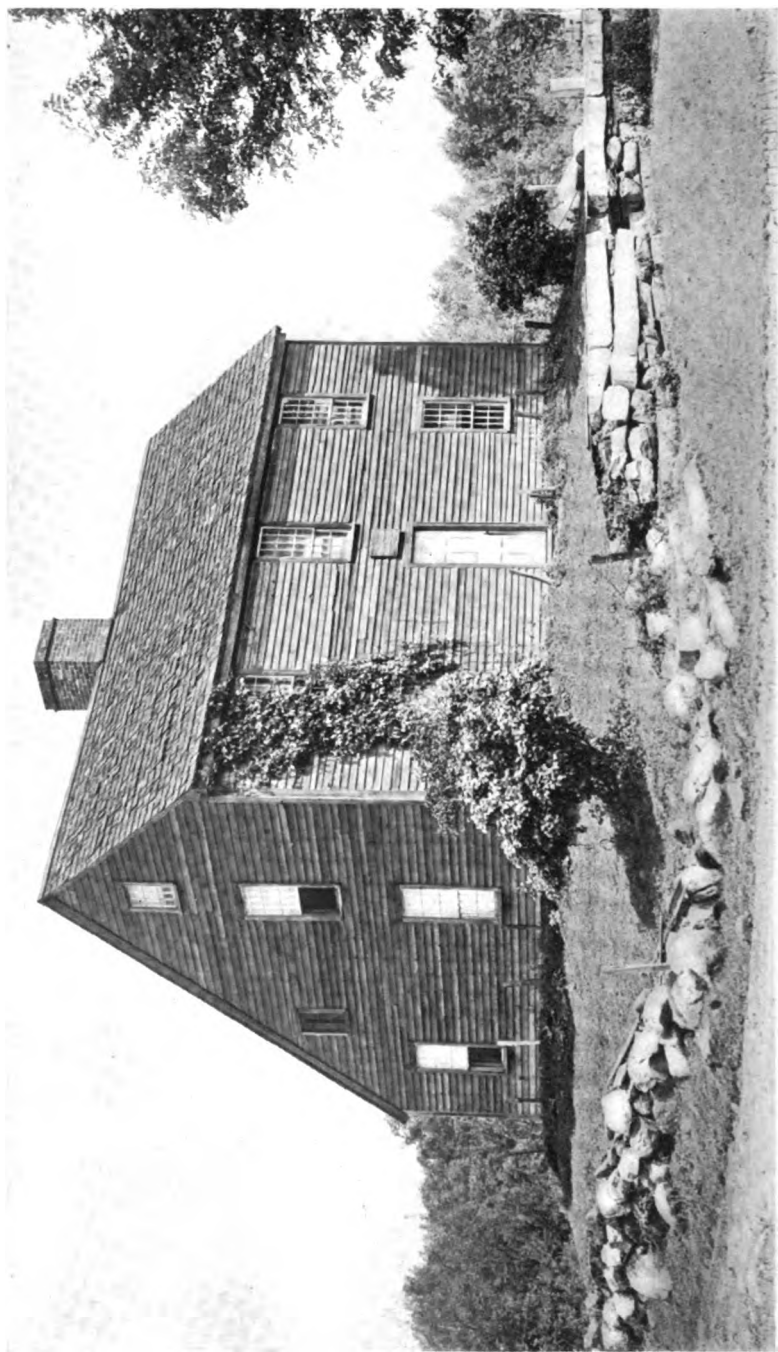

BIRTHPLACE OF JOHN BROWN AT WEST TORRINGTON, CONNECTICUT
(As It Appeared in 1915)

PHINEAS HOLCOMBE

1-3-3-1-7-5-4-1.

son Phineas & Elizabeth (**Moore**) Holcombe.

b. July 5, 1783, d. Oct. 30, 1814.

m. Oct. 21, 1805, **Nancy Smith Huggins**, dau. James & Nancy (Smith) Huggins.

Children: **HOLCOMBE**.

* 1 **James Huggins** b. Aug. 31, 1806. d. Nov. 18, 1889.

CYNTHIA SHAW HOLCOMB

1-3-3-1-7-12-5-8.

dau. Sterling & Betsey (**Stone**) Holcomb.

b. June 2, 1816, d. Apr. 25, 1893.

m. June 16, 1836, **Andrew Eaton Spalding**, b. Feb. 16, 1811, d. Sept. 12, 1857, Canton, Pa.

Children: **SPALDING**.

- 1 **John Means** b. May 3, 1837. d.
- † 2 **William Sterling** b. Jan. 29, 1839. d.
- * 3 **Horace Mortimer** b. Oct. 7, 1840. d. May 7, 1918.
- † 4 **Charles Eugene** b. June 3, 1844. d.
- † 5 **Matilda Jane** b. Sept. 1, 1853. d.
- † 2 m. **Mary Jane LaMont**.
- † 4 m. **Jessie Phillips**.
- † 5 m. **Ulysses J. Manley**.

WILLIAM WALLACE BUTTOLPH

1-3-3-1-8-4-9-3.

son David & Almira (**Little**) Buttolph, of Bloomington, Ill. b. May 2, 1827, Middlebury, Vt., d. June 20, 1909, Bloomington.

m. Feb. 17, 1850, Middlebury, **Mary Ann Manney**, b. Jan. 17, 1829, Heningford, Canada, d. Sept. 4, 1900, Bloomington.

Children: **BUTTOLPH**.

- † 1 **Isadore Elizabeth** b. Aug. 31, 1851. d.
- 2 **Mary Almira** b. Mch. 27, 1855. d. Apr. 7, 1856.
- * 3 **Jennie** b. May 11, 1858. d.
- 4 **Nellie Adelaide** b. May 16, 1863. d. Oct. 11, 1885.
- 5 **Daughter** b. d. In infancy.
- † 1 m. Oct. 14, 1871, **Elwood Brown**. No issue. He died many years ago.

JOHN LITTLE BUTTOLPH

1-3-3-1-8-4-9-5.

son David & Almira (**Little**) Buttolph.

b. Jan. 7, 1833, Middlebury, Vt., d. Apr. 1, 1895, Middlebury.

m. July 22, 1858, Shoreham, Vt., **Caroline Rich**, dau. John
Thurman & Sally (Rich) Rich, b. July 2, 1836, Shoreham,
d. Mch. 23, 1894, Middlebury.Children: **BUTTOLPH**.

None.

ELIJAH OWEN

1-3-3-5-4-2-1-1.

son Elijah & Hannah (**Mather**) Owen.

b. , East Otis, Mass., d.

m. **Sarah Hunter**, dau. John & Elenor (Brown)
Hunter.Children: **OWEN**.

* 1 Elijah Hunter b. Nov. 30, 1810. d. Apr. 14, 1881.

RUTH ANN BROWN

1-3-3-5-4-3-8-1.

dau. Owen & Ruth (**Mills**) Brown, of Hudson, Ohio.

b. July 5, 1798, Norfolk, Conn., d.

m. **Hiram King**.Children: **KING**.

* 1 Owen Brown b. Aug. 10, 1817. d.

CAPT. JOHN BROWN

1-3-3-5-4-3-8-2.

son Owen & Ruth (**Mills**) Brown, of Hudson, Ohio, Spring-
field, Mass. & Osawatomie, Kan.b. May 9, 1800, Torrington, Conn., d. Dec. 2, 1859, Charles-
town, W. Va.1st m. June 21, 1820, Hudson, **Diantha Lusk**, dau. or widow
of Amos Lusk, of Portage Co., Ohio, d. Aug. 8, 1832.Children: **BROWN**.

- | | | | |
|-----|-----------------------|-------------------|--|
| * 1 | John | b. July 25, 1821. | d. |
| * 2 | Jason | b. Jan. 19, 1823. | d. |
| 3 | Owen (Lieut.)
unm. | b. Nov. 4, 1824. | d. |
| 4 | Frederick | b. Jan. 9, 1827. | d. Mch. 11, 1831. |
| * 5 | Ruth | b. Feb. 18, 1829. | d. |
| † 6 | Frederick | b. Dec. 21, 1830. | d. Aug. 30, 1856, ae. 25.
Killed at Osawatomie. |
| † 7 | Son | b. Aug. 7, 1832. | d. Aug. 8, 1832. |



JOHN BROWN

*Copy of Photograph Given by John
Brown to James Blair, Maker of the
"John Brown Pikes."*

2nd m. 1833, Meadville, Pa., **Mary Ann Day**, of
New York, b. 1816, d. After 1882, San
Francisco, Cal.

Children: **BROWN.**

8 Sarah	b. May 11, 1834.	d. Sept. 23, 1843.
* 9 Watson (Capt.)	b. Oct. 7, 1835.	d. Oct. 19, 1859, ae. 24.
*10 Salmon	b. Oct. 2, 1836.	d.
11 Charles	b. Nov. 3, 1837.	d. Sept. 11, 1843.
*12 Oliver (Capt.)	b. Mch. 9, 1839.	d. Oct. 17, 1859.
13 Peter	b. Dec. 7, 1840.	d. Sept. 22, 1843.
14 Austin	b. Sept. 14, 1842.	d. Sept. 27, 1843.
15 Anne	b. Dec. 23, 1843.	d.
16 Amelia	b. June 22, 1845.	d. Oct. 30, 1846.
17 Sarah	b. Sept. 11, 1846.	d. 1885.
18 Ellen	b. May 20, 1848.	d. Apr. 30, 1849.
19 Son	b. Apr. 26, 1852.	d. May 17, 1852.
20 Ellen	b. Sept. 25, 1854.	d.

† 6 murdered at Osawatomie, Kan. by Rev. Martin White, "for his adherence to the cause of freedom."

† 7 buried with his mother at Richmond, Pa.
Capt. John Brown studied for ministry, but impaired eyesight changed his course.

Hon. Frederick Douglass' Tribute to John Brown.

"If," said he, "John Brown did not end the war that ended slavery, he at least began the war that ended slavery. If we look over the dates, places, and men for which this honor is claimed, we shall find that not Carolina, but Virginia; not Fort Sumter, but Harper's Ferry and the arsenals; not Major Anderson, but John Brown, began the war that ended American slavery and made this a republic. Until this blow was struck the prospect for freedom was dim, shadowy and uncertain. The irrepressible conflict was one of words, votes, and compromises. When John Brown stretched forth his arm, the sky was cleared, the armed hosts of freedom stood face to face over the chasm of a broken union, and the clash of arms was at hand."

Higley family p. 384.

COL. DAVID BARBER

1-3-3-7-1-4-3-1.

son Daniel & Hannah (**Cobb**) Barber.

b. May 19, 1799, Marcellus, N. Y., d. Nov. 1, 1886, Marietta, Ohio.

m. June 14, 1827, **Lydia Newell Stanley**, dau. Timothy & Abigail (Robbins) Stanley, b. Apr. 22, 1807, d. June 29, 1888.

Children: **BARBER.**

- | | | | |
|-----|-----------------------|-------------------|----------------------------|
| * 1 | Eliza | b. July 12, 1828. | d. Oct. 24, 1893. |
| | m. 1-5-7-4-5-3-2-6. | | |
| 2 | Mary | b. Jan. 11, 1830. | d. Apr. 22, 1831, Chester. |
| 3 | David Stanley | b. Apr. 17, 1832. | d. Dec. 30, 1832, Chester. |
| 4 | David | b. Jan. 3, 1834. | d. Apr. 3, 1837, Chester. |
| * 5 | Levi Allen | b. Sept 17, 1836. | d. July 10, 1903. |
| 6 | Lydia Ann | b. Feb. 6, 1839. | d. Feb. 18, 1840, Chester. |
| 7 | Julia unm. | b. Mch. 14, 1841. | d. Aug. 18, 1919. |
| * 8 | Electa Welles | b. July 22, 1844. | d. June 19, 1904. |
| | m. 1-5-7-4-5-3-2-1-4. | | |
| 9 | Charles | b. Aug. 3, 1847. | d. Feb. 19, 1848, Harmer. |

LUCIUS BARBOUR

1-3-3-7-4-2-5-1.

son John & Delight G. (**Case**) Barbour.

b. July 26, 1805, Canton, Conn., d. Feb. 10, 1873, Hartford, Conn.

m. Apr. 23, 1840, Hartford, **Harriet Louise Day**,
1-6-12-9-4-5-3-1, dau. Dea. Albert & Harriet (Chapin)
Day, b. Feb. 2, 1821, Westfield, Mass., d. Sept. 26, 1886.Children: **BARBOUR.**

- | | | | |
|-----|-----------------------|-------------------|-------------------------------|
| 1 | Harriet Louise | b. June 22, 1843. | d. Nov. 7, 1848. |
| * 2 | Lucius Albert | b. Jan. 26, 1846. | d. Nov. 6, 1922. |
| | m. 1-1-8-11-1-2-11-5. | | |
| 3 | Mary Adelia | b. Feb. 23, 1851. | d. Mch. 6, 1851,
Hartford. |
| * 4 | Hattie Day | b. July 18, 1860. | d. |
| | m. 1-1-8-11-1-2-11-7. | | |

WILLIAM DIXON SPALDING

1-3-5-2-4-3-4-1.

son Dr. Asa L. & Mary Reynolds (**Dixon**) Spalding.

b. Oct. 7, 1836. d.

m. 1908, **Mrs. Mary Elizabeth (Field) Bates**,
1-3-5-2-4-4-3, of Brooklyn, N. Y., b. Feb. 28, 1845,
Beloit, Wis.Children: **SPALDING.**Mr. Spalding graduated from Williams College, 1860: was in civil
service in office of Senate at Washington. Journalist, in London,
England and New York, N. Y.

JAMES FIELD SPAULDING

1-3-5-2-4-3-4-2.

son Dr. Asa L. & Mary Reynolds (**Dixon**) Spaulding, of
Cambridge, Mass.

b. Dec. 5, 1839, Enfield, Conn., d.

m. Apr. 28, 1864, **Mary Harper**, of Enfield.

Children: **SPALDING**.

- † 1 Walter Raymond b. May 22, 1865. d.
- 2 Henry Dixon b. July 15, 1869. d.
- † 3 Philip Leffingwell b. June 27, 1871. d.
- † 1 graduated Harvard University 1887. Instructor in music Harvard.
Is married and resides Cambridge.
- † 3 graduated Harvard University 1892. Electrical Engineer with Bell
Telephone Co., Philadelphia.

MARY ELIZABETH FIELD

1-3-5-2-4-4-4-3.

da. Alfred Lorenzo & Elizabeth (**Lusk**) Field, of Brooklyn,
N. Y.

b. Feb. 28, 1845, Beloit, Wis., d.

1st m. Oct. 25, 1871, Beloit, **James Hale Bates**, d. Nov. 29,
1901, Brooklyn.

Children: **BATES**.

- 1 James Field b. Sept. 21, 1872. d. June 21, 1874.
- 2 Elizabeth Graham b. Dec. 10, 1873. d. Jan. 5, 1890, Rome,
Italy.
- 3 Helen Phelps b. Aug. 13, 1875. d. July 16, 1884.
- 4 Caroline Link b. Sept. 17, 1876. d. Dec. 17, 1878.

2nd m. 1908, **William Dixon Spaulding**, 1-3-5-2-4-3-4-1,
b. Oct. 7, 1836.

JAMES ALFRED FIELD

1-3-5-2-4-4-4-4.

son Alfred Lorenzo & Elizabeth (**Lusk**) Field, of Lake-
wood, N. J.

b. Aug. 8, 1847, Beloit, Wis., d. Jan. 17, 1884, Lakewood.

m. Oct. 13, 1875, Dorchester, Mass., **Caroline Leslie Whit-
ney**, b. Nov. 10, 1853, d. Dec. 1, 1902, Boston.

Children: **FIELD**.

- * 1 William Lusk
Webster b. July 17, 1876. d.
- * 2 James Alfred b. May 26, 1880. d.
- † 3 Douglas G. b. Oct. 1, 1882. d. 1919.
- † 3 was a Harvard man.

James Alfred Field professional mechanical engineer and graduated
Boston Institute of Technology.

Mrs. James Alfred Field celebrated authoress and of wide reputation.

CHARLES C. STEBBINS 1-3-5-4-1-5-6-4.

son Cyrus & Mercy (**Morgan**) Stebbins.

b. Nov. 29, 1821, Northfield Farms, Mass., d. Mch. 14, 1901,
Rochester, N. Y.

m. Sept. 2, 1852, Hartford, Conn., **Laura Holton**, of Dum-
merston, Vt., b. Mch. 15, 1827.

Children: **STEBBINS**.

- | | | | |
|-----|-------------------|-------------------|----|
| * 1 | Annie | b. July 13, 1853. | d. |
| 2 | Charles S. | b. Aug. 7, 1858. | d. |
| 3 | George R. | b. Mch. 10, 1860. | d. |

CAROLINE MARIA FIELD 1-3-5-4-1-13-4-3.

dau. Theodore & Almira (**Allen**) Field, of Ware, Mass. &
Fort Madison, Iowa.

b. July 18, 1828, Brimfield or Sturbridge, d. Jan. 31, 1854,
Fort Madison, Iowa.

m. Nov. 26, 1849, Ware, **John Holly Knapp**, son Gen. John
H. Knapp, b. Mch. 29, 1825, Elmira, N. Y., d. Oct. 14,
1888, Menominee, Wis.

Children: **KNAPP**.

- | | | | |
|-----|----------------------------------|-------------------|----|
| * 1 | Henry Eno | b. Mch. 14, 1851. | d. |
| | Mr. Knapp m. 2nd, Valeria Adams. | | |

JOHN FRINK BEARD 1-3-5-4-7-1-3-3.

son Dr. Daniel & Betsey (**Field**) Beard, of Danbury, Conn.

b. Mch. 6, 1803, Trumbull, Conn., d. July 8, 1888, Galesburg,
Ill.

m. June 12, 1826, Danbury, **Lois Ann Wildman**, of Danbury.

b. Nov. 24, 1804, d. Jan. 12, 1880.

Children: **BEARD**.

- | | | | |
|-----|------------------------|--------------------|-------------------|
| 1 | Edwin Wildman | b. June 24, 1827. | d. Aug. 8, 1843. |
| | unm. | | |
| 2 | William Spencer | b. Apr. 1, 1829. | d. Oct. 3, 1848. |
| | unm. | | |
| 3 | Martha Maria | b. Feb. 21, 1833. | d. |
| 4 | John Payson | b. Mch. 21, 1836. | d. |
| * 5 | Mary Ann | b. Sept. 16, 1839. | d. Oct. 28, 1897. |
| 6 | James Bradley | b. Apr. 30, 1842. | d. |

HON. THOMAS J. FIELD 1-3-5-4-7-3-5-1.

son Erastus & Hannah (**Collender**) Field, of Northfield,
Mass.

b. Mch. 3, 1822, Northfield, d.

m. Feb. 28, 1850, **Hannah Mattoon**, dau. Colonel Elijah
Mattoon, b. Feb. 25, 1822, d. Feb. 25, 1898.

Children: **FIELD**.

1 Thomas Jackson b. Apr. 30, 1842.

HUBBARD FIELD 1-3-5-4-7-7-2-9.

son Lucius & Lucia (Hubbard) Field.

b. May 27, 1831, Troy, N. Y., d.

m. June 1, 1862, Mrs. Charlotte (Downer) Williams, dau.

Darius C. & Candace Downer, of Onondaga, N. Y., &
widow of George Williams, of Rochester, b. Feb. 26, 1831.Children: **FIELD**.

1 Charles Hubbard b. Apr. 15, 1864. d.

2 Edith Loraine b. Mch. 17, 1871. d.

3 Mabel Della b. July 10, 1873. d.

4 Robert Estes b. July 4, 1875. d.

CORNELIUS ROBBINS FIELD 1-3-5-4-7-7-2-11.

son Lucius & Lucia (Hubbard) Field.

b. Sept. 29, 1836, Troy, N. Y., d.

m. Mch. 12, 1861, Sarah E. Henry, dau. Joseph & Harriet
(Randall) Henry, of Albany, N. Y., b. Oct. 2, 1841.Children: **FIELD**.

1 Cornelius James b. June 4, 1862. d.

2 Frank Harvey b. Aug. 17, 1863. d.

3 Lucia b. Jan. 31, 1868. d. Dec. 2, 1875.

4 Henry R. R. b. Aug. 31, 1871. d. Aug. 12, 1891.

5 Sarah E. b. Oct. 16, 1874. d.

6 Cornelius Robbins b. Sept. 17, 1876. d. Oct. 12, 1876.

7 Maria Virginia b. Jan. 13, 1878. d.

BATHSHEBA BARTLETT 1-3-7-1-2-1-1-1.

dau. Elijah & Waitstill (Clapp) Bartlett, Jr.

b. May 10, 1786, Brookfield, Mass., d. Jan. 24, 1842, probably
Lee, N. Y.m. Apr. 10, 1804, Brookfield, Mass., William Hitchcock,
1-3-12-6-5-5, b. Jan. 4, 1780, Brookfield, Mass., d. Sept. 13,
1842, Lee, N. Y.Children: **HITCHCOCK**.

See male line.

ABIGAIL TOMBLIN 1-3-7-1-5-7-1-1.

dau. John & Hannah (Gilbert) Tomblin.

b. Feb. 25, 1788, d. July 1845.

m. Samuel Bond, of Springfield.

Children: **BOND**.

* 1 John Lincoln b. Apr. 12, 1812. d. Sept. 1, 1865.

m. 1-3-7-1-5-7-4-6.

ABIGAIL GILBERT

1-3-7-1-5-7-4-1.

dau. Reuben & Hannah (**Atwood**) Gilbert.

b. Feb. 1800, d. Feb. 21, 1827, Oakham, Mass.

m. **Harkey Wight**.Children: **WIGHT**.

1 Harkey b. Feb. 14, 1827. d.

MARY GILBERT

1-3-7-1-5-7-4-2.

dau. Reuben & Hannah (**Atwood**) Gilbert.

b. Apr. 5, 1803, d. July 18, 1865, Grafton.

m. Mch. 20, 1820, **William W. Tripp**, b. May 3, 1796, Taunton, d. Oct. 3, 1845, Warren.Children: **TRIPP**.

- | | | | |
|------|-------------------|-------------------|---------------------------|
| 1 | William G. | b. Jan. 20, 1821. | d. Oct. 8, 1838. |
| † 2 | Hannah Rebecca | b. Apr. 28, 1823. | d. Nov. 17, 1845. |
| 3 | Benjamin | b. July 31, 1825. | d. Aug. 16, 1828. |
| 4 | Reuben Edwin | b. Nov. 29, 1827. | d. Dec. 22, 1845. |
| † 5 | Benjamin Augustus | b. June 7, 1830. | d. |
| 6 | Mary Maria | b. July 12, 1833. | d. |
| † 7 | John Wilbur | b. Dec. 2, 1835. | d. |
| 8 | Sarah Ann White | b. Jan. 18, 1838. | d. Feb. 14, 1838, Warren. |
| † 9 | William Leonard | b. May 8, 1839. | d. |
| † 10 | Othniel Faxon | b. Aug. 27, 1841. | d. Dec. 29, 1880. |
| † 11 | Elizabeth Ann | b. Feb. 7, 1844. | d. Nov. 13, 1874. |
- † 2 m. Lewis Damon of Warren.
- † 5 m. Apr. 2, 1851, Ruth Damon of Warren.
- † 7 m. June 12, 1862, Elizabeth J. Arnett of Ohio.
- † 9 m. Aug. 23, 1863, S. Frances Ruggles of Ohio.
- † 10 m. 1st. 1870, Dell Randolph; 2nd, Alida or Lydia, who d. Nov. 27, 1880.
- † 11 m. Sept. 13, 1865, William Lord of Spencer.

PERSIS D. GILBERT

1-3-7-1-5-7-4-4.

dau. Reuben & Hannah (**Atwood**) Gilbert.

b. Feb. 11, 1808, d. Sept. 5, 1845, Rhode Island.

m. Sept. 20, 1829, **John Shaw**, of Worcester or Dudley.Children: **SHAW**.

- | | | | |
|---|-----------|-------------------|--|
| 1 | Hannah F. | b. June 24, 1830. | d. Sept. 20, 1845. |
| 2 | John F. | b. Feb. 12, 1832. | d. |
| 3 | Mary E. | b. Jan. 13, 1834. | d. July 27, 1846,
Slatersville, R. I. |

- | | | | | |
|-----|-----------|-------------------|-------------------|--------------|
| 4 | Sarah I. | b. Mch. 22, 1836. | d. | |
| 5 | Lydia A. | b. July 18, 1837. | d. | 1866. Wales. |
| † 6 | Ellen M. | b. July 14, 1840. | d. | |
| 7 | George H. | b. Jan. 30, 1843. | d. | |
| 8 | Lewis G. | b. Oct. 8, 1844. | d. July 21, 1845. | |
- † 6 m. Rev. Samuel H. Pratt of Manchester—a baptist minister.

DANFORTH GILBERT

1-3-7-1-5-7-4-5.

son Reuben & Hannah (**Atwood**) Gilbert.

b. July 17, 1810, d. Sept. 28, 1839.

m. Apr. 7, 1833, **Roxana Bruce Marsh**, dau. John & Roxana (Bruce) Marsh, of North Brookfield, b. Feb. 12, 1813.

Children: **GILBERT**.

- | | | | | |
|-----|--------------|-------------------|----|--|
| † 1 | Frances A. | b. Apr. 28, 1835. | d. | |
| † 2 | Henry E. | b. Jan. 2, 1837. | d. | |
| † 3 | Charlotte D. | b. July 28, 1839. | d. | |
- † 1 m. 1st, Aug. 17, 1857, Samuel M. Johnson of Brownsville, Me., d. Apr. 6, 1865, Petersburg, Va.; 2nd m. July 4, 1869, Henry H. Lord of Brownsville, Me.
- † 2 m. Nov. 1858, Mary J. Thayer of Woodstock, Conn., and was wounded at Spottsylvania, May 10, 1864.
- † 3 m. Sept. 30, 1868, John R. McCutchins of Portland, Me.

LYDIA W. GILBERT

1-3-7-1-5-7-4-6.

dau. Reuben & Hannah (**Atwood**) Gilbert.

b. Dec. 9, 1812, d.

m. Oct. 9, 1837, **John Lincoln Bond**, 1-3-7-1-5-7-1-1-1, son Samuel Bond, b. Apr. 12, 1812, Wilbraham, d. Sept. 1, 1865, Warren.

Children: **BOND**.

See male line.

SIMEON GILBERT

1-3-8-3-3-3-5-3.

son David & Martha (**Saunders**) Gilbert.

b. Mch. 6, 1814, Rushville, N. Y., d. Apr. 26, 1869, Jamestown, Ind.

1st m. Oct. 28, 1838, Johnson Creek, N. Y., **Emily Evelyn Philleo**, b. Oct. 10, 1813, Bridgewater, N. Y., d. May 17, 1862, Jamestown.

Children: **GILBERT.**

- | | | | |
|-----|------------------|-------------------|--------------------|
| † 1 | Lyman Henry | b. Nov. 22, 1841. | d. Oct. 17, 1869. |
| † 2 | Charles Theodore | b. Oct. 29, 1843. | d. Apr. 3, 1902. |
| † 3 | Andrew Taylor | b. Oct. 20, 1846. | d. Sept. 22, 1914. |
| * 4 | Frank Newton | b. Nov. 12, 1848. | d. June. 1, 1916. |

† 1 was born at Centerville, Ill., d. Freemont, Ind.

† 2 was born at Mottville, Ill., d. Coldwater, Mich.

† 3 was born at Cooper, Mich., d. South Pasadena, Cal.

and m. **Caroline E. Meritt**, Battle Creek, Mich.

BERTHA ANN BRUCE

1-3-8-4-1-1-2-5.

dau. Charles & Sallie (**Wallis**) Bruce, of Waldoboro, Me.

b. Mch. 7, 1822, Waldoboro, d. Mch. 23, 1898, Newmarket, N. H.

m. May 4, 1843, Chicopee, Mass., **John Palmer**, b. Nov. 5, 1817, Milton, N. H., d. Apr. 15, 1874, Newmarket.

Children: **PALMER.**

- | | | | |
|-----|------------------|-------------------|-------------------|
| * 1 | Viola Melvina | b. Apr. 25, 1848. | d. Jan. 17, 1877. |
| * 2 | Nellie Ida | b. May 16, 1850. | d. |
| * 3 | William Thompson | b. Feb. 19, 1854. | d. |
| * 4 | Bertha Bruce | b. Mch. 9, 1860. | d. |
| * 5 | Sarah Elizabeth | b. Sept. 2, 1862. | d. |

JAMES HENDERSON BRUCE

1-3-8-4-1-1-2-8.

son Charles & Sallie (**Hill**) (**Wallis**) Bruce.

b. Nov. 17, 1827, d. June 15, 1907, Berkeley, Calif.

m. Aug. 7, 1862, **Sarah L. Cookingham**, of Poughkeepsie, N. Y.

Children: **BRUCE.**

- | | | | |
|-----|-----------------------|--------------------|-------------------------|
| 1 | Georgiana P. | b. Sept. 10, 1863. | d. July 23, 1868, N. Y. |
| * 2 | Walter Smith | b. Mch. 28, 1865. | d. |
| 3 | Amanda Viola | b. Dec. 6, 1867. | d. |
| * 4 | Charles
Cookingham | b. Nov. 26, 1869. | d. |
| * 5 | Sarah Louise | b. Jan. 26, 1872. | d. |

All the children were born in San Francisco.

Capt. Bruce was a master mariner 1850-79. His shipping interests were extensive. Was Vice-President San Francisco Dry Dock Co., also Merchants Tug Boat Co. and for 20 years marine surveyor of Firemans Fund Insurance Co. Owner of many vessels and man of great wealth.

FRANCIS WHIPPLE THOMPSON 1-3-8-4-1-1-7-1.son William & Ormacinda (**Moore**) Thompson.

b. Mch. 1, 1814, d.

m. Sept. 8, 1835, **Mary W. Gilbert**.Children: **THOMPSON**.

- | | | |
|----------------|------------------|----|
| * 1 William B. | b. June 7, 1838. | d. |
| * 2 Frank H. | b. | d. |

ALVIN MOORE THOMPSON 1-3-8-4-1-1-7-5.son William & Ormacinda (**Moore**) Thompson.

b. Feb. 22, 1823, d. Mch. 4, 1864, Andersonville Prison, Ga.

m. Sept. 27, 1843, **Mary R. Bigelow**.Children: **THOMPSON**.

- | | | |
|-----------------|-------------------|-----------|
| † 1 Ella Medora | b. Oct. 15, 1849. | d. |
| 2 Nellie Eliza | b. Mch. 1, 1855. | d. Young. |
| 3 Nora Louise | b. Mch. 1, 1855. | d. Young. |
| 4 Henry Moore | b. May 16, 1858. | d. |

† 1 m. June 10, 1869, Myron Sherman.

JOSEPH APPLETON MOORE 1-3-8-4-1-1-8-1.son Joseph Appleton & Abigail (**Mead**) Moore.

b. Mch. 3, 1820, d.

m. Aug. 24, 1852, **Marietta S. Loring**, of Oakham, Nebr.Children: **MOORE**.

- | | | |
|---|------------------|----|
| † 1 Isabella Abigail | b. June 7, 1854. | d. |
| † 1 m. Jan. 1, 1874, Eben M. Lancaster. | | |

HENRY MARTIN MOORE 1-3-8-4-1-1-8-6.son Joseph Appleton & Abigail (**Mead**) Moore, of Boston.

b. Jan. 17, 1829, d.

m. Mch. 14, 1849, **Mary A. Earle**.Children: **MOORE**.

- | | | |
|---------------------|-------------------|-------------------|
| 1 Abbie Mead | b. Apr. 9, 1855. | d. |
| 2 Carrie Allen | b. Oct. 21, 1857. | d. Oct. 30, 1860. |
| 3 Mary Gratin | b. Apr. 21, 1859. | d. |
| 4 Henry Marshall | b. Feb. 1, 1862. | d. Feb. 15, 1863. |
| 5 Emma Martha | b. Dec. 13, 1863. | d. |
| 6 Harriet Sylvester | b. July 31, 1867. | d. Apr. 9, 1869. |

Mr. Moore was Merchant and Y. M. C. A. Evangelist.

SARAH LYMAN MOORE

1-3-8-4-1-1-4-7.

dau. Joseph Appleton & Abigail (**Mead**) Moore, of Barre, Mass.

b. Feb. 22, 1831, North Brookfield, Mass., d.

m. Oct. 13, 1850, **Sylvester Bothwell**, of Oakham, Mass., b. Feb. 10, 1828, Oakham, d. June 8, 1903, Barre.

Children: **BOTHWELL**.

* 1 Idella Melinda b. Jan. 7, 1852. d.

MARY KNOWLTON BUSH

1-3-8-4-1-1-9-1.

dau. Dea. Lyman & Mary (**Moore**) Bush, of Tabor, Iowa.

b. Jan. 8, 1824, d.

m. June 15, 1843, **Henry P. Tucker**.

Children: **TUCKER**.

Adopted Emma E. b. Oct. 27, 1869. d.

WILLIAM SNOW BUSH

1-3-8-4-1-1-9-2.

son Dea. Lyman & Mary (**Moore**) Bush, of Exira, Iowa.

b. June 10, 1826, d.

m. July 10, 1844, **Hannah B. Smith**.

Children: **BUSH**.

- | | | | |
|-----|-----------|-------------------|--------------------------|
| † 1 | Mary E. | b. June 9, 1846. | d. |
| 2 | Lyman | b. Mch. 3, 1850. | d. Oct. 19, 1861, Exira. |
| † 3 | William | b. Feb. 18, 1854. | d. |
| 4 | Edward N. | b. Aug. 5, 1857. | d. June 16, 1858. |
| † 5 | Julia | b. May 5, 1860. | d. |
| 6 | Nellie J. | b. Mch. 4, 1864. | d. |
| 7 | Susan | b. Nov. 24, 1869. | d. |

† 1 m. May 10, 1864, V. B. Crane. She was born in North Brookfield.

† 3 m. Oct. 17, 1876, Mary Patter, Exira.

† 5 m. Nov. 15, 1878, Leroy Grandsbury. She was born in Exira.

JOHN DEWING BUSH

1-3-8-4-1-1-9-3.

son Dea. Lyman & Mary (**Moore**) Bush.

b. Oct. 26, 1827, d.

m. Nov. 22, 1850, **Laura L. Barlow**.

Children: **BUSH**.

- | | | | |
|-----|----------|-------------------|-------------------|
| 1 | Avelena | b. Sept. 9, 1852. | d. Mch. 25, 1858. |
| † 2 | Henry F. | b. Sept. 2, 1858. | d. |
| 3 | Lena P. | b. Jan. 26, 1868. | d. |
- † 2 m. Nov. 26, 1879, Exira, Ida Webber.

SALLY MOORE BUSH

1-3-8-4-1-1-9-8.

dau. Dea. Lyman & Mary (**Moore**) Bush, of Big Grove, Ind.

b. Dec. 8, 1837, d.

m. Feb. 24, 1864, **John Marshall Bird**, of Big Grove.

Children: **BIRD**.

- | | | | |
|-----|---------------|-------------------|----|
| † 1 | Edward Lyman | b. Nov. 23, 1864. | d. |
| 2 | Fannie Mariam | b. May 23, 1866. | d. |
| 3 | Frank Hobbs | b. Mch. 17, 1868. | d. |
| 4 | Henry Tucker | b. Mch. 14, 1870. | d. |

† 1 was born in Big Grove.

DEXTER SNOW

1-3-8-4-1-1-10-1.

son Nathaniel & Esther (**Moore**) Snow, of Chicopee, Mass.

b. Nov. 10, 1823, d.

m. Aug. 17, 1848, **Elvira R. Mansfield**.

Children: **SNOW**.

- | | | | |
|-----|-----------|-------------------|-----------|
| * 1 | Emma C. | b. Nov. 23, | d. |
| 2 | George E. | b. Dec. 22, 1862. | d. Young. |
| 3 | Ade E. | b. July 14, 1864. | d. |

All the children were born in Chicopee.

CAROLINE A. SNOW

1-3-8-4-1-1-10-2.

dau. Nathaniel & Esther (**Moore**) Snow.

b. May 23, 1825, d.

m. May 7, 1845, **Joseph B. Stoddard**, of Chicopee, Mass.

Children: **STODDARD**.

- | | | | | |
|-----|-----------|-------------------|----|-------|
| 1 | Emma J. | b. Oct. 21, 1850. | d. | 1853. |
| † 2 | Edwin W. | b. Aug. 19, 1853. | d. | |
| † 3 | Emma H. | b. Jan. 1, 1856. | d. | |
| 4 | Robert S. | b. July 21, 1858. | d. | 1861. |
| 5 | Carrie E. | b. July 12, 1862. | d. | |

† 2 m. Sept. 26, , Annie Bemis.

† 3 m. June 21, 1877, Charles Pepper.

EDWIN N. SNOW

1-3-8-4-1-1-10-3.

son Nathaniel & Esther (**Moore**) Snow.

b. Dec. 19, 1828, d.

m. Nov. 5, 1852, **Abbie D. Cowles**.

Children: **SNOW**.

- | | | | |
|-----|------------|-------------------|-------------------|
| † 1 | Carrie L. | b. Feb. 23, 1854. | d. Aug. 24, 1874. |
| † 2 | William H. | b. June 1, 1857. | d. |
| 3 | Esther D. | b. Apr. 24, 1864. | d. |
| 4 | Arthur D. | b. Mch. 15, 1874. | d. |

† 1 & 2 were born in Chicopee, Mass.

HORACE MARSHFIELD PAINE, M.D. 1-3-9-6-1-7-4-1.

son Dr. John Alsop & Amanda (**Kellogg**) Paine, of Newark, N. J., Clinton & Albany, N. Y.

b. Nov. 19, 1827, Paris, N. Y., d. Dec. 5, 1903, Atlanta, Ga.
m. Apr. 15, 1852, Norfolk, Mass., **Charlotte Mann**, dau. Salmon Mann, b. June 25, 1828, Norfolk, d. Aug. 27, 1904, West Newton, Mass.

Children: **PAINE**.

- | | | | |
|-----|------------------|-------------------|------------------|
| * 1 | Nathaniel Emmons | b. July 14, 1853. | d. |
| * 2 | Howard Simmons | b. July 14, 1856. | d. |
| * 3 | Clarence Mann | b. July 9, 1860. | d. |
| * 4 | Emily Florence | b. Mch. 18, 1865. | d. Feb. 5, 1917. |

REV. JOHN ALSOP PAINE, JR. 1-3-9-6-1-7-4-4.

son Dr. John Alsop & Amanda (**Kellogg**) Paine.

b. Jan. 14, 1840, Newark, N. J., d. July 24, 1912, Tarrytown, N. Y.

m. Oct. 3, 1877, Gloversville, N. Y., **Mrs. Emma Sophia (Gillette) Newton**, dau. Chester Gillette, b. Mch. 14, 1842, Kingsboro, Mass., d. Sept. 6, 1919, Tarrytown.

Children: **PAINE**.

None.

Rev. Mr. Paine grad. Hamilton Col. 1859, Andover Theo. Sem. 1862. Ordained 1867 Congregational minister. He was Professor of Natural Science in Robert College, Constantinople, Professor of Natural History, Lake Forest University; studied medicine, College of Physicians and Surgeons; assistant editor of *The Independent*; Archeologist of the Palestine Exploration Society; on the staff of the *Century Dictionary*; curator of Metropolitan Museum of Art. An author and man of wide education and large activities.

EDWIN WEBSTER BELDEN 1-3-9-6-2-1-3-6.

son John & Asenath (**Darrow**) Belden, of West Hartford, Conn.

b. Sept. 19, 1805, d. Jan. 22, 1893.

m. Feb. 17, 1830, **Sophia Brace**.

Children: **BELDEN**.

- | | | | |
|-----|------------|-------------------|-------------------|
| 1 | Henry John | b. | d. Feb. 23, 1831. |
| † 2 | Edgar A. | b. Aug. 11, 1833. | d. |
| † 3 | Annetta S. | b. Oct. 9, 1835. | d. 1874. |

† 2 resided at Hartford.

† 3 m. Joseph E. Brace, and left one son, William Belding, who resided at Hartford, Conn.

EMELINE RACHEL BLAIR

1-3-9-6-2-2-2-4.

dau. Amos & Rachel (**Webster**) Blair.

b. July 9, 1809, d. Sept. 5, 1865, Janesville, Wis.

m. Aug. 27, 1832, Utica, N. Y., **James Stevens**, son James & Betsey (Randall) Stevens, b. Apr. 18, 1807, Danville, Vt., d. Apr. 24, 1847, Albion, N. Y.Children: **STEVENS**.

- | | | | | |
|-----|------------------------|----|--|----|
| † 1 | Franklin Fenton | b. | | d. |
| 2 | Frederick James | b. | | d. |
| † 3 | Mary Ann | b. | | d. |

† 1 resided at Janesville, Wis., and was known as Major F. F. Stevens.

† 3 m. a Bradley.

WILLIAM EMERY BLAIR

1-3-9-6-2-2-2-5.

son Amos & Rachel (**Webster**) Blair, of Chittenango, N. Y.

b. July 14, 1811, d.

m. May 15, 1836, Chittenango, **Eliza Sammons**, dau. Sampson & Margaret (Liddle) Sammons, of Johnstown, N. Y.Children: **BLAIR**.

- 1 Sophia E. unm. resided at Chittenango.

PINCKNEY WEBSTER ELLSWORTH, M.D.

1-3-9-6-2-4-1-1.

son Gov. William Wolcott & Emily Scholten (**Webster**) Ellsworth.

b. Dec. 5, 1814, Hartford, d. Nov. 29, 1896, Hartford.

1st m. Oct. 11, 1842, **Julia M. Sterling**, dau. Jesse Sterling, of Bridgeport, b. Mch./Feb. 29, 1822/3, d. Mch. 18, 1854.Children: **ELLSWORTH**.

- 1 William Sterling b. Aug. 11, 1849. d. Apr. 16, 1852.

2nd m. Dec. 7, 1857, **Julia T. Dow**, dau. Lucius K. Dow, b. Mch. 5, 1831 or 7, d. Apr. 1, 1915.Children: **ELLSWORTH**.

- | | | | |
|-----|------------------------------|-------------------|-------------------|
| * 2 | Julia Sterling | b. June 27, 1860. | d. |
| 3 | Emily Webster | b. May 21, 1864. | d. |
| 4 | Harriet | b. June 16, 1865. | d. Oct. 31, 1868. |
| † 5 | Wolcott Webster | b. Oct. 25, 1867. | d. |
| 6 | Ernest Bradford | b. Apr. 27, 1870. | d. |
| 7 | Edith Townsend | b. Feb. 4, 1872. | d. |
| 8 | Alice Greenleaf | b. Oct. 6, 1877. | d. |
| † 5 | graduated from Yale College. | | |

EMILY ELLSWORTH

1-3-9-6-2-4-1-2.

dau. Gov. William Wolcott & Emily Scholten (**Webster**) Ellsworth.

b. Sept. 27, 1816, d. July 1, 1853, Hartford, Conn.

m. Apr. 27, 1841, **Rev. Abner Jackson, D. D., L. L. D.**, of Meadville, Pa., son of _____ & Sarah (Brownlee) Jackson, b. Nov. 4, 1811, Washington, Pa., d. Apr. 19, 1874.

Children: **JACKSON.**

- | | | | |
|-----|-----------------|-------------------|--------------------------------|
| † 1 | Emily Elizabeth | b. Nov. 12, 1848. | d. |
| 2 | Edith | b. July 29, 1852. | d. Jan. 11, 1861,
Hartford. |

- † 1 m. Apr. 8, 1869, Philip Norborne Nicholas, a lawyer, at Geneva, N. Y. He was a Trustee of Hobart College, and Secretary of the Board. Rev. Dr. Jackson was President of Trinity College, Hartford.

HARRIET ELLSWORTH

1-3-9-6-2-4-1-3.

dau. Gov. William W. & Emily Scholten (**Webster**) Ellsworth.

b. July 4, 1818, d. Feb. 24, 1848, Hartford, Conn.

m. Dec. 23, 1845, **Rev. Russell S. Cook**, Secretary of the American Tract Society, New York City.

Children: **COOK.**

None.

OLIVER ELLSWORTH

1-3-9-6-2-4-1-4.

son William W. & Emily Scholten (**Webster**) Ellsworth.

b. Dec. 13, 1820, d. Nov. 10, 1878, Elmoro, Col.

1st m. June 14, 1854, **Caroline Cleveland Smith**, dau. of Roswell C. & Lois Cleveland (Cady) Smith, d. July 31, 1866, Hartford, Conn.

Children: **ELLSWORTH.**

- | | | | |
|-----|--|--|--------------------|
| 1 | William Webster | b. Oct. 30, 1855. | d. |
| 2nd | m. Aug. 12, 1868, Mary W. Janvrin , | d. Aug. 10, 1870 | |
| | | Children: ELLSWORTH. | |
| 2 | Oliver | b. Aug. 4, 1870. | d. , ae. 12 hours. |
| 3rd | m. Nov. 15, 1871, Orah A. Janvrin , | dau. of Joseph Adams & Lydia Anna (Colcord) Janvrin. | |
| | | Children: ELLSWORTH. | |
| 3 | Oliver | b. Aug. 21, 1873. | d. |
| 4 | Emily Orah Janvrin | * b. July 4, 1875. | d. |

ELIZABETH ELLSWORTH

1-3-9-6-2-4-1-6.

dau. Gov. William W. & Emily S. (**Webster**) Ellsworth.

b. June 8, 1824, d.

m. Dec. 14, 1853, **Hon. Waldo Hutchins**, son of Dr. Waldo & Anna (Howard) Hutchins, b. Sept. 30, 1822, Brooklyn, Conn., d. Feb. 8, 1891.Children: **HUTCHINS.**

- | | | | |
|---|-------------------|--------------------|----|
| 1 | Julia Sterling | b. July 17, 1855. | d. |
| 2 | Augustus Schell | b. Nov. 11, 1856. | d. |
| 3 | Waldo | b. Sept. 20, 1858. | d. |
| 4 | William Ellsworth | b. Sept. 18, 1861. | b. |

Mr. Hutchins was congressman from 12th N. Y. District. Lawyer in New York City.

DANIEL NEWELL HARWOOD

1-3-9-7-3-2-1-3.

son Nathan & Abigail Munn (**Burt**) Harwood, of Shelbyville, Ill.

b. Sept. 16, 1832, Winfield, N. Y., d. Feb. 28, 1899, Shelbyville.

m. Dec. 2, 1857, Rosemand, Ill., **Ursula Eveline Moor**, dau. Eber Stuart & Lydia Twycross (Daggett) Moor, b. Mch. 22, 1837, Anson, Me., d. Mch. 19, 1896, Shelbyville.Children: **HARWOOD.**

- | | | | |
|-----|----------------|-------------------|--------------------|
| * 1 | Eber Moor | b. Feb. 14, 1859. | d. |
| 2 | George Nathan | b. Oct. 4, 1860. | d. Sept. 20, 1861. |
| 3 | Ada Mary | b. Dec. 15, 1862. | d. Nov. 22, 1864. |
| † 4 | Florence Lydia | b. June 29, 1864. | d. |
| * 5 | Clara Rice | b. Dec. 10, 1866. | d. |

- † 4 m. June 4, 1907, Buffalo, N. Y., Paul Arthur Van Headen. No issue. Daniel Newell Harwood became a shipper of Hay and Grains, and did a very large business for many years. Was a prominent leader in civic affairs, founder of a Workingmen's Lodge, with insurance features, a leading Temperance worker; known familiarly as the "Hay King of Illinois." Was a school teacher before going into business. Republican in politics, and member of several lodges.

CHARLES BURT HARWOOD

1-3-9-7-3-2-1-5.

son Nathan & Abigail Munn (**Burt**) Harwood, of Cowden, Ill.

b. June 10, 1837, Winfield, N. Y., d. Sept. 22, 1911, Cowden.

m. Nov. 3, 1862, probably Rosemand, Ill., **Martha Jane Griggs**, of New Jersey line of Griggs'.

Children: **HARWOOD.**

- * 1 Anna **Claudia** b. Feb. 10, 1864. d.
- * 2 **Georgietta** b. Apr. 24, 1869. d.
- 3 **Herman Griggs** b. Feb. 23, 1866. d. July 24, 1866.
- * 4 **Estella E.** b. Oct. 4, 1873. d.
- † 5 **Leona M.** b. Sept. 7, 1876. d. Oct. 20, 1904.
- * 6 **Eugenie E.** b. Apr. 28, 1881. d.
- † 5 m. Jan. 10, 1904, Saybrook, Ill., Perry Rush. No issue.

Mr. Haywood enlisted in Co. B, 35th Illinois Infantry, in 1861, and served until wounded. He became a member of the Samuel Akins Post, G. A. R., and served as its color bearer until his death. For some time he was connected with the shipping business of his brother, being manager of one of the branches located at Cowden. Later in life he became a member of the M. E. Church.

LUCY MARIA HARWOOD

1-3-9-7-3-2-1-6.

dau. Nathan & Abigail Munn (**Burt**) Harwood.

b. Apr. 16, 1842, Winfield, N. Y., d. Nov. 11, 1895, Shelbyville, Ill.

m. Oct. 19, 1871, **John Malone**, b. July 13, 1837.

Children: **MALONE.**

- 1 **Child** b. d. Young.
- † 2 **Daisy** b. Feb. 16, 1875. d.
- † 3 **Newell** b. Apr. 24, 1876. d.
- * 4 **Edith Talitha** b. Sept. 10, 1879. d.
- † 2 m. John Shaffer. † 3 m. Bertha McNear.

Mr. Malone was by trade a bricklayer and mason.

RUFUS BURT MIRICK

1-3-9-7-3-2-5-2.

son Rufus & Calista (**Burt**) Mirick, of Gilbertsville, N. Y.

b. Aug. 16, 1840, Wingfield, N. Y., d.

m. Oct. 10, 1866, **Agnes M. Newman**, b. Mch. 26, 1842, Unadilla.

Children: **MIRICK.**

- 1 **George Burt** b. Aug. 16, 1869. d. Aug. 17, 1899.
- 2 **Mary Anna** b. Sept. 19, 1876. d.

JULIANA NUTTING

1-3-10-2-5-4-1-2.

dau. George & Judith (**Hastings**) Nutting, of Ludlow, Belchertown, Saybrook, Conn. & Windsor, Mo.

b. Sept. 25, 1813, South Amherst, Mass., d. Oct. 16, 1892, Carthage, Mo.

m. Dec. 3, 1835, South Amherst, **Moseley Jacob Kendall**, son Chapman & Sarah (Ingraham) Kendall, of Ludlow, b. Dec. 1, 1809, d. Mch. 7, 1888.

Children: **KENDALL.**

- | | | | |
|-----|-----------------------|--------------------|--------------------|
| 1 | George Lyman | b. Sept. 11, 1837. | d. Mch. 17, 1883, |
| 2 | Leonora
Clementine | b. July 12, 1839. | d. Sept. 12, 1895. |
| 3 | Frank Leslie | b. Apr. 30, 1842. | d. |
| * 4 | Julia Shipman | b. Oct. 24, 1844. | d. |
| 5 | Isadore Sherwood | b. Oct. 21, 1846. | d. |
| 6 | Daniel Ingraham | b. May 27, 1849. | d. May 17, 1852, |
| 7 | Frederic Moseley | b. Mch. 28, 1852. | d. |
| 8 | Harriett Amelia | b. Mch. 5, 1854. | d. Oct. 28, 1898, |
| 9 | Jennie Cordelia | b. Apr. 24, 1856. | d. |

First five children born in Belchertown.

The others born in Saybrook, Conn.

AMANDA C. HUMPHREY

1-3-10-3-1-6-6-2.

dau. Samuel & Anna (Colton) Humphrey.

b. Feb. 11, 1824, d. Oct. 23, 1861.

m. **Sylvester W. Rice**, d. May 3, 1863, Baton Rouge, La.

Children: **RICE.**

- | | | | |
|---|------------------|-------------------|-------------------|
| 1 | Mary Louise | b. Oct. 31, 1847. | d. Aug. 2, 1886. |
| 2 | Anna Caroline | b. May 4, 1855. | d. Feb. 26, 1859. |
| 3 | Cornelia Estelle | b. 1858. | d. Mch. 13, 1859. |

Sylvester W. Rice was a Lieutenant in the Civil War.

CORNELIA ADALINE HUMPHREY

1-3-10-3-1-6-6-6.

dau. Samuel & Anna (Colton) Humphrey.

b. Nov. 27, 1833, d. Aug. 30, 1898.

m. Nov. 1, 1855, **Francis A. White**, b. Apr. 26, 1834, d. May 28, 1884.

Children: **WHITE.**

- | | | | |
|-----|--------------------------|-------------------|-------------------|
| 1 | Frank Gardner | b. Oct. 24, 1856. | d. July 14, 1890. |
| * 2 | Herbert Humphrey | b. July 3, 1858. | d. |
| 3 | Samuel Howard | b. Jan. 1861. | d. Feb. 1861. |
| 4 | Frederick Lester | b. Sept. 2, 1864. | d. Nov. 1878. |
| 5 | Charles Samuel | b. Mch. 1866. | d. Aug. 1866. |
| 6 | Henry Wellington | b. Oct. 21, 1870. | d. |
| 7 | William Howard
Colton | b. Dec. 22, 1872. | d. |
| 8 | Clara Ann | b. Jan. 26, 1876. | d. |

MARY WORTHINGTON COLTON

1-3-10-3-7-3-6-1.

dau. Rev. Theron G. & Jennie E. (Harwood) Colton.

b. Sept. 23, 1850, North Haddam, Conn., d. Sept. 10, 1888, Hudson, Mich.

m. Aug. 26, 1875, **Hon. John Keep Boise**, of Hudson.

Children: **BOISE.**

- | | | |
|----------|------------------|----|
| 1 Bessie | b. Apr. 5, 1880. | d. |
|----------|------------------|----|

ABBIE AMELIA COLTON 1-3-10-3-7-3-6-3.dau. Rev. Theron Gaylord & Jennie (**Harwood**) Colton.

b. Sept. 2, 1857, Monson, Mass., d.

m. Aug. 22, 1883, **Francis Marion Childs.**Children: **CHILDS.**

- | | | |
|-------------------|--------------------|----|
| 1 Mary Boise | b. June 19, 1885. | d. |
| 2 Theron Walstein | b. Apr. 28, 1887. | d. |
| 3 Frances Marion | b. Sept. 16, 1891. | d. |

REV. ALFRED ELY COLTON 1-3-10-3-7-3-6-4.son Rev. Theron Gaylord & Jennie (**Harwood**) Colton, of Monson, Mass., Edinburg, & Lyme, Ohio, & Patchogue, L. I.

b. Nov. 9, 1859, Monson, d.

m. July 13, 1881, Reading, Kan., **Clara Porter Smith**, dau. Rev. M. Henry Smith.Children: **COLTON.**

- | | | |
|-----------------|-------------------|----|
| 1 Henry Douglas | b. June 5, 1885. | d. |
| 2 Hubert Porter | b. Feb. 27, 1888. | |

GERTRUDE COLTON 1-3-10-3-7-3-8-2.dau. Henry Martyn & Lucy (**Tuttle**) Colton.

b. Nov. 15, 1856, Avon, Conn., d. Fort Gaston, Cal.

m. Aug. 31, 1876, London, Eng., **Dr. Edward Gray**, of California.Children: **GRAY.**

- | | | |
|--------------------|-------------------|-------------------------------|
| 1 Henry Colton | b. Apr. 13, 1878. | d. |
| 2 Samuel Herbert | b. June 29, 1879. | d. |
| 3 Theodore Woolsey | b. Mch. 1, 1881. | d. Mch. 5, 1882. |
| 4 Percival | b. Mch. 6, 1883. | d. Aug. 13, 1892,
drowned. |

LUCY COLTON 1-3-10-3-7-3-8-5.dau. Rev. Henry Martyn & Lucy (**Tuttle**) Colton, of Middletown, Conn., Waltham, Mass. & Wilmington, Del.

b. Aug. 31, 1865, Middletown, d.

m. Dec. 25, 1890, New York, N. Y., **Rev. Herbert Wetmore Wells**, b. Dec. 29, 1866.

Children: **WELLS.**

- | | | |
|-------------------|-------------------|-------------------|
| 1 Colton Wetmore | b. Aug. 6, 1891. | d. Apr. 27, 1894. |
| 2 Margaret Colton | b. Oct. 5, 1893. | d. |
| 3 John Colton | b. Nov. 23, 1896. | d. |

EMMA FAXON COLTON

1-3-10-3-7-5-2-1.

dau. Chester Faxon & Laura (**Wing**) Colton, of California.

b. Mch. 5, 1859, Marysville, Calif., d. June 8, 1889.

m. Aug. 6, 1882, **Don Zemona Hackett**, of Sacramento, b.

Mch. 4, 1857, d. Jan. 18, 1898.

Children: **HACKETT.**

- | | | |
|----------------|--------------------|----|
| 1 Laura Evelyn | b. June 15, 1883. | d. |
| 2 Ray Edna | b. Sept. 26, 1886. | d. |

JANE ESTELLE COLTON

1-3-10-3-7-7-2-1.

dau. Chester & Mary (**Griswold**) Colton, of West Hartford.

b. Nov. 10, 1847, d. Mch. 23, 1880.

m. Jan. 22, 1867, **Leonard A. McNeil**.

Children: **McNEIL.**

- | | | |
|--------------------|-------------------|----|
| 1 Gretna Colton | b. June 14, 1867. | d. |
| 2 Edward Archibald | b. June 30, 1868. | d. |
| 3 Florence Faxon | b. Sept. 6, 1869. | d. |

FLORENCE ARABELLA COLTON

1-3-10-3-7-7-2-2.

dau. Chester & Mary (**Griswold**) Colton, of West Hartford.

b. Dec. 27, 1848, d.

m. Apr. 15, 1875, **Lucian V. Wells**, of West Hartford, d. Nov. 1892.

Children: **WELLS.**

- | | | |
|---------------------|--------------------|-----------------|
| 1 Ralph Colton | b. May 26, 1876. | d. |
| 2 Albert Allen | b. July 12, 1880. | d. |
| 3 Frederick Lucian | b. Dec. 7, 1882. | d. |
| 4 Eunice May | b. Sept. 14, 1885. | d. May 4, 1886. |
| 5 Florence Angeline | b. May 4, 1887. | d. |

JEREMY WELLS BLISS

1-3-10-7-7-2-1-1.

son Maj. Jeremy & Lois (**Kilbourn**) Bliss, of Hartford, Conn.

b. May 3, 1811, d. Mch. 4, 1876.

m. Aug. 15, 1832, **Rosetta Rider**, b. Jan. 26, 1815, Sunderland, Mass.

Children: **BLISS.**

- | | | | |
|-----|-----------------|--------------------|----------------|
| 1 | Sarah Jane | b. Oct. 2, 1833. | d. |
| 2 | Ellen Rider | b. Nov. 1835. | d. May 1841. |
| 3 | George Kilbourn | b. Dec. 1839. | d. In infancy. |
| * 4 | Edward Wells | b. Sept. 26, 1843. | d. |

JOEL KILBOURN BLISS

1-3-10-7-7-2-1-3.

son Maj. Jeremy & Lois (**Kilbourn**) Bliss, of Boston & Charlestown, Mass.

b. June 23, 1814, Somers, Conn., d.

m. Dec. 1, 1836, **Martha A. Chapin**, 1-2-4-10-2-2-5, of Chicopee, b. July 19, 1812, d. Sept. 19, 1878.

Children: **BLISS.**

- | | | | |
|-----|---|--------------------|-------------------|
| * 1 | Joel Everett | b. July 6, 1838. | d. |
| † 2 | Samuel Eugene | b. Sept. 21, 1841. | d. Apr. 27, 1861. |
| † 3 | Lois Adelaide | b. Feb. 29, 1844. | d. |
| † 4 | Josephine Amelia | b. Aug. 29, 1847. | d. |
| * 5 | Julia Augusta | b. Feb. 12, 1850. | d. |
| | m. 1-1-8-5-8-6-1. | | |
| 6 | Lizzie Lamira | b. Feb. 15, 1854. | d. Oct. 10, 1855. |
| † 3 | m. May 10, 1864, William P. King, of Springfield, Mass. | | |
| † 4 | m. Jan. 11, 1872, Washington A. Ballard. | | |

SAMUEL WELLINGTON BLISS

1-3-10-7-7-2-1-4.

son Maj. Jeremy & Lois (**Kilbourn**) Bliss, of Springfield, Mass.

b. May 26, 1816, d.

m. Apr. 8, 1840, **Laura Rockwood**, dau. of John & Hannah Rockwood, of Monson, Mass., b. July 17, 1814.

Children: **BLISS.**

- | | | | |
|---|--------------------|-------------------|------------------|
| 1 | Sarah Maria | b. Jan. 16, 1841. | d. Aug. 5, 1873. |
| 2 | Charles Wellington | b. June 10, 1845. | d. |

WILLIAM STRONG BLISS

1-3-10-7-7-2-1-13.

son Maj. Jeremy & Lois (**Kilbourn**) Bliss, of Detroit, Mich.

b. Apr. 27, 1833, Somers, Conn., d. May 1, 1862, Montgomery, Ala.

m. Nov. 25, 1854, **Frances H. Parker**, dau. of Nathaniel Parker, of Springfield, Mass., b. Feb. 6, 1833, Brimfield, Mass.

Children: **BLISS.**

- | | | | |
|---|-----------------|------------------|----|
| 1 | Warren Clifford | b. Apr. 6, 1860. | d. |
|---|-----------------|------------------|----|

JOHN HORACE MEACHAM 1-3-10-13-3-1-3-6.

son Horace & Sarah (**White**) Meacham.

b. Sept. 6, 1821, Albany, d.

m. Oct. 19, 1848, **Mary Emma Page**, dau. Nicholas Page, d.

Nov. 22, 1894, Germantown, Pa.

Children: **MEACHAM.**

* 1 John Chester b. Apr. 2, 1850. d. Mch. 22, 1895.

MARY ANN WATERS 1-3-12-1-2-1-2-1.

dau. Adam & Annie (**Taylor**) Waters, of Bennington, Vt.

b. Oct. 28, 1805, Bennington, d.

m. Nov. 20, 1831, Bennington, **Hon. Benjamin Robinson**

Sears, son of Jared & Betsey (Robinson) Sears, b. Dec. 21, 1807, Bennington.

Children: **SEARS.**

- | | | | |
|-----|-----------------|-------------------|----------------------------------|
| 1 | Betsey Robinson | b. May 11, 1833. | d. |
| 2 | Martin | b. Feb. 20, 1835. | d. Nov. 16, 1837,
Bennington. |
| † 3 | Mary | b. Feb. 26, 1837. | d. Apr. 27, 1884. |
| † 4 | Esther Robinson | b. Feb. 24, 1839. | d. Sept. 23, 1870. |
| † 5 | Charles Follett | b. May 23, 1841. | d. |
| † 6 | Delia Maria | b. June 5, 1843. | d. |
| † 7 | George Benjamin | b. Jan. 1, 1847. | d. |
| 8 | Walter Fobes | b. Nov. 12, 1849. | d. |
- † 3 m. Jan. 28, 1862, Bennington, Edward Walbridge.
- † 4 m. June 28, 1864, Bennington, John P. Harwood.
- † 5 m. Jan. 15, 1867, Bennington, Sarah Metcalf Ammen. He served 3 years in Civil War.
- † 6 m. Aug. 20, 1872, Bennington, Orvin J. Roe.
- † 7 m. May 11, 1869, Momence, Ill., Antoinette L. Joy.

ELIZABETH DEXTER WATERS 1-3-12-1-2-1-3-7.

dau. Capt. Elisha & Martha Parsons (**Taylor**) Waters, of Troy, N. Y.

b. July 26, 1823, Bennington, Vt., d. After 1900, Troy.

m. 1850, Troy, **Perrin Mallory Marston**, son of Samuel T. Marston, b. Nov. 12, 1819, Shipton, P. Q., Canada, d. Mch. 13, 1902, Troy.

Children: **MARSTON.**

- | | | | |
|-----|----------------|-------------------|-------------------|
| * 1 | Fannie Loraine | b. Dec. 28, 1854. | d. July 24, 1887. |
| * 2 | Martha Louise | b. June 26, 1866. | d. Feb. 3, 1919. |

SARAH LORAINÉ BIGELOW WATERS 1-3-12-1-2-1-3-9.

dau. Capt. Elisha & Martha Parsons (**Taylor**) Waters, of Troy, N. Y.

b. Jan. 24, 1831, Bennington, Vt., d. June 8, 1882, Troy.

m. June 6, 1855, Rome, N. Y., **Henry Clay Sheldon**, son of Dr. Henry & Elizabeth Gordon (Harris) Sheldon, b.

Nov. 18, 1825, Rupert, Vt., d. July 25, 1904, Dorset, Vt.

Children: **SHELDON**.

- | | | | |
|-----|--------------------|--------------------|------------------------|
| 1 | Mary Elizabeth | b. May 10, 1856. | d. Mch. 5, 1862, Troy. |
| * 2 | Harriet Taylor | b. Nov. 5, 1859. | d. |
| * 3 | George Henry | b. July 2, 1862. | d. |
| 4 | Bessie Harris unm. | b. May 17, 1867. | d. |
| * 5 | Harry Waters | b. Sept. 28, 1869. | d. |

m. 1-2-5-11-2-2-1-7-2.

MARY ELLA HITCHCOCK

1-3-12-6-5-5-9-1.

dau. Charles Edwin & Eliza Poole (**Hamilton**) Hitchcock.

b. June 12, 1855, Rochester, N. Y., d. Nov. 12, 1906, Baltimore, Md.

m. May 13, 1874, Big Bug, Ariz., **Col. Calvin Duvall Cowles**,

b. June 26, 1849, Elkville, N. C.

Children: **COWLES**.

- | | | | |
|---|------------------|--------------------|-------------------|
| 1 | Mary Duvall | b. May 13, 1875. | d. |
| 2 | Robert Carson | b. Sept. 11, 1876. | d. July 10, 1878. |
| 3 | William Henry | b. May 21, 1878. | d. |
| 4 | Calvin Duvall | b. June 26, 1880. | d. |
| 5 | Josiah Hamilton | b. Mch. 10, 1884. | d. Sept. 4, 1884. |
| 6 | David Hamilton | b. Oct. 14, 1885. | d. |
| 7 | Isabel Hitchcock | b. Nov. 5, 1887. | d. Dec. 12, 1888. |

EMILIE ROYCE

1-3-12-7-1-1-3-1.

dau. Phineas & Deborah (**Parsons**) Royce.

b. July 12, 1811, Clinton, N. Y., d.

m. June 5, 1834, **D. B. Bradley, M.D.**, d. 1893, Siam.

Children: **BRADLEY**.

- | | | | |
|---|-------------|----|-----------------------|
| 1 | Harriet | b. | d. Small pox in Siam. |
| 2 | Emilie Jane | b. | d. |
| 3 | Sophia | b. | d. |

Dr. Bradley and wife went as medical missionary to Siam. The king of Siam conferred an annuity upon the sons of Dr. Bradley in consideration of his labors among them. These however may have been sons of a second wife.

JOHN PARSONS TRACY

1-3-12-7-1-1-4-1.

son Elijah Fitch & Abigail (**Parsons**) Tracy, of Jeffersonville, Ind., Louisville & Hartford, Ky.

b. Jan. 18, 1818, Clinton, N. Y., d. Jan. 1877.

m. Aug. 19, 1841, Jeffersonville, **Eliza Beck**, b. July 4, 1819, d. Nov. 1884.

Children: **TRACY**.

- * 1 Daniel Fitch b. May 24, 1842. d. June 4, 1904.
- * 2 Lois Henrietta b. Sept. 8, 1844. d. Mch. 5, 1909.
- 3 John William b. June 15, 1848. d. In infancy.
- * 4 Annie b. May 3, 1852. d.

DR. MARVIN CHAPIN

1-4-6-1-1-1-1-3.

son Loring & Sarah (**Brace**) Chapin, of Winfield, Silver Creek, N. Y., Erie, Pa., Dixon & Chicago, Ill.

b. Feb. 24, 1821, Winfield, N. Y., d. June 2, 1907, Chicago.

m. Feb. 11, 1847, Parkman, Ohio, **Marion Orinda Cumins**, dau. Joseph & Hannah (Converse) Cumins, b. Sept. 8, 1818, Randall, Vt., d. Dec. 9, 1889, Wausau, Wis.

Children: **CHAPIN**.

- * 1 Ella Persis b. Feb. 13, 1848. d.
- * 2 Frank Woodruff b. Mch. 3, 1854. d.
- * 3 Robert Leverett b. Aug. 30, 1856. d.

Dr. Chapin was a long time Sunday School worker.

CHARLES BRACE CHAPIN

1-4-6-1-1-1-1-5.

son Loring & Sarah (**Brace**) Chapin, of Silver Creek, N. Y.

b. Nov. 8, 1825, Winfield, N. Y., d. Sept. 3, 1899, Silver Creek.

m. Jan. 13, 1848, **Calista A. Gage**, dau. Sullivan & Zepporah (Muzzy) Gage, b. June 6, 1829, Town of Hanover, d. Oct. 14, 1894, Silver Creek, N. Y.

Children: **CHAPIN**.

- * 1 James Muzzy b. Oct. 7, 1849. d. , California.
- * 2 Lizzie O. b. Feb. 4, 1852. d. Jan. 14, 1922.
- * 3 Charles Bradley b. Sept. 7, 1853. d.
- ; Fred Woodruff b. Mch. 8, 1855. d.

SARAH PALMER

1-4-6-1-1-1-2-1.

dau. Vose & Sally (**Chapin**) Palmer.

b. June 23, 1813, d. July 12, 1883.

1st m. Sept. 20, 1835, **Roswell Holmes**, d. Oct. 27, 1837.

Children: **HOLMES.**

None.

2nd m. Mch. 15, 1839, **Lester Curtis**, d. Dec. 14, 1847.Children: **CURTIS.*** 1 **Lester** b. Oct. 28, 1842. d.3rd m. Sept. 1849, **Almond Walker**, d. Feb. 24, 1854-

No children.

WALTER PALMER

1-4-6-1-1-1-2-2.

son Vose & Sally (**Chapin**) Palmer. *

b. July 6, 1811, d. Dec. 8, 1881, West Winfield, N. Y.

1st m. Sept. 20, 1832, Plainfield, N. Y., **Rachel Smith.**Children: **PALMER.**

- | | | | |
|-----|-------------------------|-------------------|-------------------|
| * 1 | Vose W. | b. July 1, 1833. | d. Oct. 26, 1913. |
| † 2 | Francis Smith | b. July 8, 1835. | d. Sept. 8, 1865. |
| † 3 | Henry Clay (Dr.) | b. Feb. 15, 1841. | d. , ae. 68. |
| † 4 | Rachel Ellis | b. May 7, 1844. | d. |
| † 5 | Charles Judson | b. Jan. 20, 1846. | d. |
| † 6 | Walter B. (Dr.) | b. Feb. 21, 1851. | d. |
| † 7 | Luther | b. July 26, 1853. | d. Nov. 24, 1916. |

2nd m. **Emerancy Foster.**3rd m. **Mary C. Wheelock.**

- † 2 m. but had no children.
- † 3 m. and left one son.
- † 4 m. **Edward Walker.** No children.
- † 5 is lawyer Little Falls, N. Y. Has children.
- † 6 residence New York City.
- † 7 m. but record unknown.

BETSEY ANN PALMER

1-4-6-1-1-1-2-3.

dau. Vose & Sally (**Chapin**) Palmer, of West Winfield, N. Y.

b. Mch. 10, 1818, Plainfield, N. Y., d. Aug. 11, 1894, West Winfield.

m. Mch. 13, 1839, Plainfield, **James Morgan Rose**, b. May 17, 1815, Columbia, N. Y., d. Feb. 1, 1896, Richfield Springs, N. Y.Children: **ROSE.**

- | | | | |
|-----|------------------------|-------------------|------------------|
| 1 | James Palmer | b. Feb. 28, 1840. | d. Feb. 1, 1863. |
| * 2 | Sarah Elizabeth | b. May 8, 1844. | d. |

ASA CHAPIN GLIDDEN

1-4-6-1-1-5-2-2.

son Jehiel & Harriet (**Chapin**) Glidden, of Cedar Springs, Mich.

b. June 21, 1835, Batavia, N. Y., d.

1st m. 1868, Tunbridge, Vt., **Esther Gould**.

Children: **GLIDDEN**.

None.

2nd m. Dec. 31, 1891, Cedar Springs, **Louetta M. Bicknell**,

b. May 24, 1870.

Children: **GLIDDEN**.

1 Harold Bicknell b. Sept. 21, 1892. d.

2 Galen McKee b. June 4, 1894. d.

Mr. Glidden said "the best legacy I shall leave my children is an untainted life and lineage."

ALBERT WHITING CHAPIN

1-4-6-1-1-7-2-2.

son Aretas & Mary (**Whiting**) Chapin, of Monson, Me.

b. June 11, 1841, Monson, d. Mch. 24, 1914, Monson.

m. Jan. 15, 1910, Boston, Mass., **Mrs. Henrietta Maria Locke**,

b. Aug. 27, 1842.

Children: **CHAPIN**.

None.

Mr. Chapin enlisted July, 1862 in 1st Maine Heavy Artillery, Sergt. Co. E. He was mustered out Oct. 1865 a 2nd Lieutenant. Mr. Chapin was educated in public schools and Monson Academy. He was clerk in Hotel Chapin conducted by his father for several years. In 1871 was interested in slate quarrying in Monson and later in lumbering and Real Estate. He was chairman of board of selectman 16 years, and in 1891 was State Senator. Was post-master several terms, trustee of the Kineo Trust Co., also the Guilford Trust Co. He was actively interested in the welfare of the town, a wise counsellor, a true friend, and regular attendant and supporter of the Congregational Church.

EMILY COLTON CHAPIN

1-4-6-1-1-7-2-4.

dau. Aretas & Mary (**Whiting**) Chapin, of Ames, Iowa.

b. Oct. 12, 1845, d.

m. Mch. 2, 1877, Clinton, Iowa, **Charles A. Wentworth**, of Monson, Me., b. Feb. 24, 1845.

Children: **WENTWORTH**.

1 Atles Oliver b. May 25, 1884. d. Aug. 11, 1884.

CHARLES WHITING CHAPIN 1-4-6-1-1-7-2-5.

son Aretas & Mary (**Whiting**) Chapin.

b. Aug. 29, 1849, d. Mch. 26, 1919.

1st m. Mch. 2, 1877, Clinton, Iowa, **Mary E. Pillsbury**, of Willimantic, Me., d. Ames, Iowa.

Children: **CHAPIN**.

None.

2nd m. **Carrie Ketchum**, of Sioux City, d. Feb. 1921, Sioux City.

Children: **CHAPIN**.

1 Son

b.

d. At birth.

OLIVER CHAPIN 1-4-6-1-2-1-1-1.

son Loring & Clarissa (**McClintock**) Chapin.

bapt. Nov. 21, 1819, Sturbridge, Mass., d.

m. Unknown.

Children: **CHAPIN**.

1 Emily

b.

d.

Oliver Chapin supposed to have been murdered for his money.

Emily the dau. m. 1st ——— Hammond and 2nd Henry Brown and was in 1920 living in Holland, Mass.

ELEANOR CUMMINGS CHAPIN 1-4-6-1-2-1-1-2.

dau. Loring & Sarah (**McClintock**) Chapin, of Sturbridge & Worcester, Mass.

b. Nov. 1, 1812, Sturbridge, d. Aug. 1, 1903, Worcester.

m. Aug. 23, 1836, Sturbridge, **Luther Phillips**, of Worcester, b. July 21, 1812, d. June 14, 1889, Auburn, Mass. in R. R. accident.

Children: **PHILLIPS**.

- * 1 Sidney Woodward b. July 29, 1837. d. Oct. 3, 1896.
- 2 Sarah Lavinia unm. b. June 7, 1840. d.
- * 3 Martin Luther b. Apr. 4, 1849. d.

CLARISSA CHAPIN 1-4-6-1-2-1-1-3.

dau. Loring & Sarah (**McClintock**) Chapin.

b. Apr. 5, 1817, d. Aug. 4, 1897, Edgewood Park, Pa.

m. May 29, 1850, Sturbridge, Mass., His 2nd wife, **Marshall McFarland**, b. Jan. 25, 1813, Sturbridge, d. Jan. 4, 1854, killed in shop water wheel.

Children: **McFARLAND.**

- † 1 William Dwight b. Mch. 16, 1851. b. in Sturbridge, Mass.
(Rev.)
- † 1 m. Aug. 4, 1899, Fannie Henderson, of Chicago, Ill., b. June 25, 1854.
No children.

LORINDA CHAPIN

1-4-6-1-2-1-1-5.

dau. Loring & Sarah (**McClintock**) Chapin.

b. June 4, 1823, d. June 11, 1889.

m. Sept. 4, 1843, Worcester, Mass., **Lewis Chandler Howlett**,
son Sylvester & Mary (Abbe) Howlett, of Worcester, b.
Oct. 6, 1820, d. May 19, 1888.

Children: **HOWLETT.**

- † 1 Lewis Monroe b. Oct. 26, 1844. d.
- † 2 Luther Sylvester b. July 20, 1846. d. Feb. 1908.
- † 3 Lyman Henry b. Mch. 11, 1848. d.
- † 4 Loring Chapin b. May 1, 1850. d.
- 5 Lorinda Abbie b. Mch. 27, 1853. d. Nov. 4, 1866.
- 6 Louisa Maria unm. b. June 4, 1855. d.
- † 7 Lydia Ann Wood b. Dec. 25, 1858. d.
- † 8 Ellen Cummings b. May 6, 1861. d. Jan. 31, 1916.
- † 9 Lemuel Eleazer b. Aug. 12, 1863. d. Apr. 1895.
- † 10 Louvan Caroline b. July 13, 1866. d.
- † 11 Larene Mary b. Mch. 22, 1869. d.
- † 1 m. Dec. 1872, Brimfield, Mass., Abbie Groves. 3 children all married.
- † 2 m. May 1872, Ellen F. Gorton. 2 children.
- † 3 m. Nov. 1872, Diana Baker. 3 children.
- † 4 m. Jan. 1877, Lucia C. Vinton. No issue.
- † 7 m. Edwin F. Goodhue. No issue.
- † 8 m. Otis W. Williams. 4 children.
- † 9 m. Sarah L. Webber of Holland, Mass. 2 children.
- † 10 m. 1st Charles Neff, 2nd Nathan Bourn.
- † 11 m. Nov. 7, 1887, Ernest F. Hansoe. 1 child.

HENRY CLARK CHAPIN, M.D.

1-4-6-1-2-1-2-1.

son James & Apama (**Parsons**) Chapin, of Lincoln, Mass.
b. Dec. 25, 1814, Sturbridge, Mass., d. Oct. 31, 1896, Lincoln.
m. Dec. 30, 1840, Southbridge, Mass., **Lydia Dresser Bacon**,
b. Apr. 30, 1818, d. Mch. 24, 1882.

Children: **CHAPIN.**

- | | | | |
|-----|-------------------------|-------------------|--------------------|
| † 1 | Francis Henry | b. Feb. 7, 1842. | d. Sept. 19, 1876. |
| * 2 | Charles Theodore | b. July 26, 1844. | d. |
| * 3 | Lucius Lloyd | b. Aug. 24, 1846. | d. |
| 4 | Lydia Jane unnm. | b. May 16, 1852. | d. |
| 5 | Elizabeth Gleason unnm. | b. July 25, 1858. | d. |

† 1 m. 1st Adria Thompson, 2nd Louisa Allen of Woburn, Mass.

ABIGAIL CHAPIN

1-4-6-1-2-1-2-3.

dau. James & Apama (**Parsons**) Chapin, of N. Woodstock, Conn., W. Brookfield & Worcester, Mass.

b. Mch. 18, 1818, Sturbridge, Mass., d. May 13, 1905, Worcester.

m. Jan. 29, 1840, Sturbridge, **Dea. Elkanah S. Penniman**, son Elkanah & Lucy (May) Penniman, b. July 9, 1815, Woodstock, Conn., d. Sept. 30, 1885.

Children: **PENNIMAN.**

- | | | | |
|-----|-------------|-------------------|-------------------|
| * 1 | Silas May | b. Apr. 23, 1842. | d. May 28, 1904. |
| 2 | Emory James | b. May 12, 1848. | d. Aug. 27, 1852. |
| 3 | Abby Louise | b. Jan. 7, 1855. | d. |

NANCY APAMA CHAPIN

1-4-6-1-2-1-2-5.

dau. James & Apama (**Parsons**) Chapin, of Windham, Conn. b. May 3, 1822, d. Jan. 12, 1909.

m. Mch. 1858, North Woodstock, Conn., **Dea. Asa Hunting**, of Brighton, Mass.

Children: **HUNTING.**

- | | | | |
|---|-----------|----|----|
| 1 | Asa Lyman | b. | d. |
|---|-----------|----|----|

JAMES LORIN CHAPIN

1-4-6-1-2-1-2-6.

son James & Apama (**Parsons**) Chapin, of Lincoln, Mass. b. July 12, 1824, Sturbridge, Mass., d. Mch. 1, 1902, Lincoln.

m. Apr. 4, 1848, Lincoln, **Emily Frances Smith**, dau. Cyrus & Tryphena Smith, b. Apr. 29, 1828, d. Apr. 25, 1912.

Children: **CHAPIN.**

- | | | | |
|-----|---------------------|-------------------|-------------------|
| 1 | Carrie Brooks unnm. | b. Oct. 15, 1849. | d. |
| 2 | Emma Frances | b. Feb. 26, 1853. | d. Jan. 24, 1870. |
| 3 | Martha Smith | b. Mch. 28, 1855. | d. May 7, 1855. |
| * 4 | Cyrus Smith | b. June 17, 1856. | d. |
| * 5 | George Loring | b. Jan. 12, 1860. | d. May 27, 1918. |

Mr. Chapin was postmaster at Lincoln for over 50 years—the oldest one in years of service in U. S.

GEORGE PARSONS CHAPIN

1-4-6-1-2-1-2-9.

son James & Apama (**Parsons**) Chapin, of Stoughton & Worcester, Mass.

b. Oct. 26, 1829, Sturbridge, Mass., d. Jan. 13, 1905, Soldiers' Home, Chelsea, Mass.

m. Sept. 23, 1854, West Woodstock, Conn., **Eliza A. Bullard**.

Children: **CHAPIN**.

* 1 Jennie Eliza	b. June 17, 1856.	d. Aug. 24, 1918.
2 Anna Sophia	b. Apr. 2, 1860.	d.
3 George Arthur	b. June 19, 1862.	d.
4 Edgar	b. Mch. 1, 1866.	d. Mch. 17, 1879.
5 Walter Parsons	b. Aug. 16, 1869.	d.

ROZINA CHAPIN

1-4-6-1-2-2-1-1.

dau. Samuel & Percy (**Holmes**) Chapin.

b. Apr. 12, 1815, Madison Co., N. Y., d. Feb. 20, 1890, Crawford Co., Pa.

m. Dec. 25, 1833, Nelson, N. Y., **Asahel Hamilton**.

Children: **HAMILTON**.

1 Polly Melissa	b. May 4, 1835.	d. June 6, 1873.
† 2 Helen Marcia	b. Aug. 8, 1837.	d. Jan. 28, 1910.
3 Marshall Burr	b. Mch. 27, 1840.	d. June 5, 1899.
4 Chapin Todd	b. Sept. 22, 1842.	d. Nov. 13, 1904.
5 Sylvanus Holmes	b. June 17, 1845.	d. Oct. 18, 1849.
† 6 Elmina Fimetta	b. June 28, 1848.	d. May 10, 1910.
† 7 Elvira Delpretta	b. Dec. 28, 1850.	d.
8 Livonia Esmerelda	b. Sept. 29, 1853.	d. June 18, 1867.
9 Percy Marjorie	b. Apr. 18, 1857.	d. Sept. 1, 1865.
* 10 Justin Edward	b. Jan. 28, 1860.	d.

† 2 m. Oct. 1870, Hugh Thompson Hutchison. No children.

† 6 m. Sept. 17, 1879, James McFadden. No children.

† 7 m. Mch. 27, 1881, John Burchfield. No children.

CYRUS SCOTT

1-4-6-1-2-2-3-8.

son Samuel & Rozina (**Chapin**) Scott, of Cazenovia, N. Y.

b. Aug. 18, 1831, Cazenovia, d. Dec. 17, 1875, Cazenovia.

m. Jan. 5, 1853, Georgetown, N. Y., **S. Cordelia Hebard**, b. Aug. 9, 1835.

Children: **SCOTT.**

- | | | |
|---------------|-------------------|-------------------|
| 1 Rozina | b. June 21, 1855. | d. |
| 2 Fred J. | b. July 7, 1857. | d. |
| 3 Willis | b. Dec. 5, 1858. | d. |
| 4 Clarence H. | b. June 9, 1869. | d. May 15, 1875. |
| 5 George Roy | b. Jan. 13, 1875. | d. June 28, 1900. |

CLEMENT WEBER CHAPIN 1-4-6-1-2-2-7-1.

son John & Permela (**Holmes**) Chapin.

b. May 9, 1830, Cazenovia, N. Y., d. Mch. 31, 1858, Crawford Co., Pa.

m. Feb. 20, 1853, **Jane E. Bacon**, d. Mch. 31, 1910.

Children: **CHAPIN.**

- * 1 Herbert Ritenour b. Jan. 23, 1854. d.

EXANIA GENEVRA CHAPIN 1-4-6-1-2-2-7-3.

dau. John & Permela (**Holmes**) Chapin.

b. Sept. 16, 1834, Cazenovia, N. Y., d. Feb. 28, 1904, Meadville, Pa.

m. July 4, 1853, Crawford Co., Pa., **William B. Taylor**, b. Oct. 6, 1830, d. May 6, 1895.

Children: **TAYLOR.**

- | | | |
|-------------------|-------------------|-------------------|
| 1 Jarad Thornton | b. Oct. 16, 1854. | d. |
| 2 Delana Jeanette | b. Mch. 28, 1856. | d. |
| 3 Clement L. | b. May 14, 1860. | d. |
| 4 Oliver Harrison | b. May 5, 1866. | d. July 15, 1905. |
| 5 Alma Jane | b. Aug. 27, 1876. | d. |

OLIVER ARTEMUS CHAPIN 1-4-6-1-2-2-7-4.

son John & Parmelia (**Holmes**) Chapin.

b. Aug. 8, 1836, Cazenovia, N. Y., d. Dec. 9, 1886, Crawford Co., Pa.

m. Mch. 30, 1859, Crawford Co., Pa., **Sara B. Range**, d. Dec. 22, 1914.

Children: **CHAPIN.**

- | | | |
|---------------------|-------------------|-------------------|
| 1 Mary Jane | b. Feb. 25, 1860. | d. |
| 2 Elmer E. | b. Oct. 20, 1861. | d. Feb. 21, 1862. |
| 3 George Washington | b. Jan. 14, 1863. | d. |
| 4 Minnie Belle | b. May 5, 1865. | d. May 28, 1919. |
| 5 Samuel Ray | b. Mch. 1, 1871. | d. |
| 6 Robert Guy | b. Apr. 21, 1874. | d. |
| 7 Lena M. | b. Jan. 6, 1877. | d. |

DAVID BROOKS CHAPIN

1-4-6-1-2-2-7-5.

son John & Parmelia (**Holmes**) Chapin.

b. Jan. 11, 1839, Crawford Co., Pa., d. Mch. 10, 1910, Union City, Pa.

1st m. Nov. 1, 1858, **Angeline Bacon**, d. June 11, 1867.Children: **CHAPIN**.

None.

2nd m. Oct. 4, 1868, **Sara Adeline Blanchard**, b. July 12, 1844, d. Nov. 1, 1903.Children: **CHAPIN**.

- | | | |
|-------------------|-------------------|-------------------|
| * 1 Frank Clyde | b. Sept. 6, 1869. | d. |
| 2 Clara Belle | b. Apr. 9, 1871. | d. May 8, 1879. |
| 3 Georganna | b. Feb. 15, 1873. | d. Feb. 11, 1888. |
| 4 Blanche Lillian | b. Sept. 2, 1874. | d. |
| 5 Angeline Annis | b. Apr. 18, 1878. | d. Dec. 20, 1903. |
| 6 La Verne Claude | b. Dec. 19, 1879. | d. |
| 7 Venora Persis | b. Aug. 11, 1882. | d. |
| 8 Minnie Adeline | b. Apr. 18, 1886. | d. Mch. 15, 1888. |

PERCY LUCINDA CHAPIN

1-4-6-1-2-2-7-6.

dau. John & Parmelia (**Holmes**) Chapin, of Bloomfield, Pa.

b. Jan. 2, 1841, Bloomfield, d. Feb. 18, 1914, Bloomfield.

m. Mch. 16, 1859, Waterford, Pa., **Charles Wilkins**, b. Jan. 26, 1836, Harmony, N. Y., d. Dec. 29, 1917, Bloomfield.Children: **WILKINS**.

- | | | |
|------------------|-------------------|----|
| 1 John Ellsworth | b. Oct. 18, 1860. | d. |
| * 2 Caroline | b. Sept. 6, 1862. | d. |

JOHN WILLIAM CHAPIN

1-4-6-1-2-2-7-8.

son John & Parmelia (**Holmes**) Chapin.

b. Apr. 24, 1845, d.

m. July 5, 1866, **Rhoda Ann Wilkins**.Children: **CHAPIN**.

- | | | |
|--------------------|-------------------|--------------------|
| * 1 Edith Lavinnie | b. June 29, 1869. | d. |
| * 2 Jay Smith | b. Mch. 13, 1871. | d. |
| 3 Lillie | b. July 13, 1874. | d. Sept. 15, 1874. |
| 4 Willie | b. July 13, 1874. | d. Sept. 17, 1874. |

ANNIS AMELIA CHAPIN

1-4-6-1-2-2-7-10.

dau. John & Parmelia (**Holmes**) Chapin, of Lincolnville, Pa.

b. May 17, 1849, Crawford Co., Pa., d.

m. May 10, 1866, Crawford Co., Pa., **James B. Range**, b. Dec. 11, 1840, d. Sept. 5, 1911.

Children: **RANGE.**

- * 1 Reid Weber b. Apr. 23, 1871. d.

CLIMENA OPHELIA CHAPIN 1-4-6-1-2-2-7-11.

dau. John & Parmelia (**Holmes**) Chapin.

b. June 29, 1851, Crawford Co., Pa., d. May 1, 1906, Frewsburg, N. Y.

m. July 18, 1876, Erie Co., Pa., **Jerome Michael**, d. Dec. 27, 1899.

Children: **MICHAEL.**

- * 1 Neva Chapin b. Aug. 3, 1884. d.

PHILO CHAPIN 1-4-6-1-2-7-5-1.

son Ely & Clarissa (**Hawkins**) Chapin, of New York.

b. Feb. 24, 1840, Georgetown, N. Y., d. Jan. 26, 1914, Sloan, Iowa.

m. Mch. 4, 1863, Cazenovia, N. Y., **Nancy M. Damon**, b. Oct. 28, 1842.

Children: **CHAPIN.**

- * 1 Leonard B. b. Feb. 19, 1866. d.

LUCIAN E. CHAPIN 1-4-6-1-2-7-5-2.

son Ely & Clarissa (**Hawkins**) Chapin, of Georgetown, N. Y.

b. Oct. 22, 1849, Georgetown, d. Dec. 15, 1912, Georgetown.

m. Nov. 18, 1874, New Boston, N. Y., **Amy L. Foster**, b. June 2, 1849, d. Nov. 12, 1916.

Children: **CHAPIN.**

- | | | | |
|-----|------------|-------------------|----|
| 1 | Charles W. | b. Dec. 28, 1877. | d. |
| 2 | Alice S. | b. Apr. 18, 1879. | d. |
| 3 | Almeda C. | b. July 19, 1880. | d. |
| * 4 | Otis L. | b. July 8, 1886. | d. |

CORNELIA ANTOINETTE CHAPIN 1-4-6-1-3-2-3-2.

dau. Myron & Olive (**Benedict**) Chapin, of Lowell, Mass.

b. Feb. 24, 1834, New Haven, Vt., d.

m. Aug. 19, 1856, New Haven, **Rev. Charles Wetherby**, b. June 10, 1833, d. May 27, 1887.

Children: **WETHERBY.**

- | | | | |
|---|----------------|-------------------|---------------|
| 1 | Etta Chapin | b. Oct. 21, 1863. | d. |
| 2 | Addie M. | b. Aug. 1865. | d. Nov. 1866. |
| 3 | Charles Burton | b. Nov. 13, 1867. | d. |

MYRON OVETTE CHAPIN

1-4-6-1-3-2-3-3.

son Myron & Olive (**Benedict**) Chapin, of Bristol, Vt.

b. Apr. 18, 1836, New Haven, Vt., d. Sept. 20, 1890, Bristol.

m. July 3, 1860, Warren, Vt., **Lovina Ellen Bingham**, of Cornwall, Vt., b. July 3, 1839, d. Feb. 9, 1907.Children: **CHAPIN**.

* 1 Lucius Ovette b. Dec. 13, 1861. d.

† 2 Cora Bingham b. June 8, 1863. d.

† 3 Charles Henry b. May 31, 1868. d.

† 2 m. G. M. Small of Bristol, Vt.

† 3 res. South Framingham, Mass.

Mr. Chapin was a well educated farmer remarkable for strong individuality and broad humanitarian principles.

ADELAIDE M. CHAPIN

1-4-6-1-3-2-3-4.

dau. Myron & Olive (**Benedict**) Chapin, of Shoreham, Vt.

b. Nov. 10, 1838, New Haven, Vt., d. Apr. 28, 1862, Shoreham.

m. Dec. 31, 1857, New Haven, **Sidney A. Smith**, b. About 1834.Children: **SMITH**.

1 Willis Victor b. Nov. 25, 1860. d. Aug. 1878, drowned.

2 Minnie Adelaide
Chapin b. Apr. 6, 1862. d.**CELINDA I. CHAPIN**

1-4-6-1-3-2-3-5.

dau. Myron & Olive (**Benedict**) Chapin, of Colorado Springs, Colo.

b. Mch. 22, 1842, New Haven, Vt., d. Feb. 10, , ae. 69, Colorado Springs.

m. Aug. 13, 1872, New Haven, **Samuel Bradford Collins**,
b. 1836, d. Jan. 5, 1905.Children: **COLLINS**.

1 Myron Samuel b. July 8, 1875. d.

ALBERT HENRY CHAPIN

1-4-6-1-3-2-3-6.

son Myron & Olive (**Benedict**) Chapin, of Ottawa, Kan.

b. Dec. 11, 1843, New Haven, Vt., d.

m. Jan. 21, 1868, New Haven, **Lois Griswold**, of Whitehall, Ill., b. Nov. 1846.

• Children: **CHAPIN.**

- | | | | |
|---|-----------------|-------------------|----|
| 1 | Willis V. (Dr.) | b. June 4, 1871. | d. |
| 2 | Mary E. | b. Nov. 6, 1874. | d. |
| 3 | Harry A. | b. June 4, 1875. | d. |
| 4 | Olla M. | b. July 31, 1879. | d. |
| 5 | Alberta L. | b. Oct. 1892. | d. |

LORENZO T. CHAPIN

1-4-6-1-3-2-3-7.

son Myron & Olive (**Benedict**) Chapin, of New Haven, Vt.
 b. Aug. 24, 1845, New Haven, d. Jan. 20, 1883, Nashua, N. H.
 m. Apr. 10, 1870, Monkton, Vt., **Kate Parker**, b. Nov.
 1852.

Children: **CHAPIN.**

- | | | | |
|---|-------------|-------------------|----|
| 1 | Adelaide M. | b. June 21, 1871. | d. |
| 2 | Hattie P. | b. Aug. 26, 1876. | d. |
| 3 | Augusta O. | b. Oct. 13, 1879. | d. |

SABRINA ALICE CHAPIN

1-4-6-1-4-5-2-3.

dau. Pliny & Hannah (**Smith**) Chapin, of Lowville, Pa.
 b. Apr. 2, 1846, Lowville, d. Apr. 4, 1919, Waterford, Pa.
 m. Jan. 26, 1869, Wattsburgh, Pa., **George H. Howard**, b.
 Feb. 22, 1847, Alleghany, N. Y., d. Nov. 28, 1919, Gary,
 Ind.

Children: **HOWARD.**

- | | | | |
|---|--------------|-------------------|------------------|
| 1 | Orrin | b. July 25, 1874. | d. Aug. 1, 1874. |
| 2 | Pliny Chapin | b. Apr. 8, 1876. | d. |

SARAH CHAPIN

1-4-6-1-4-5-3-2.

dau. Daniel & Nancy (**Smith**) Chapin, of Columbus & Corry,
 Pa.
 b. Oct. 31, 1838, d.
 m. Jan. 19, 1858, **Edward Vermilya**, b. Dec. 27, 1826, d. Nov.
 21, 1885.

Children: **VERMILYA.**

- | | | | |
|-----|-----------------------|----------------------|-----------------|
| 1 | Daniel Irving unm. | b. Nov. 21, 1859. | d. |
| † 2 | Martha Evelyn | b. Mch. 22, 1861. | d. |
| 3 | Willard Martin | b. July 7, 1863. | d. May 5, 1865. |
| 4 | Harry Lincoln
unm. | b. June 21, 1865. | d. |
| 5 | Orrilla unm. | b. June 23, 1867. | d. |
| † 6 | Allie | b. | d. |
| † 2 | m. Arthur Tozer. | Residence Corry, Pa. | No children. |
| † 6 | m. ——— Peterson. | | No children. |

LOVINA CHAPIN

1-4-6-1-4-5-4-2.

dau. Philander B. & Elizabeth (**Harper**) Chapin.

b. d.

m. **Samuel M. Brainerd**, d. Nov. 21, 1898.Children: **BRAINERD**.

1 Samuel B.	m. Rosa Stut.	Residence Erie, Pa.	2 sons.
2 Carlton	3 Alice		4 Anna

EUGENIA CHAPIN

1-4-6-1-4-5-5-1.

dau. Jonathan & Elmina (**McClure**) Chapin, of Wattsburg, Pa.

b. Aug. 20, 1843, Wattsburg, d.

m. Feb. 1, 1870, Wattsburg, **Spencer Butler**, b. Aug. 25, 1842, d. 1905.Children: **BUTLER**.

† 1 Archibald Chapin	b. Aug. 27, 1871.	d.
† 2 Alice Jessamine	b. Mch. 13, 1875.	d.
* 3 Pearl Eugenia	b. Aug. 17, 1877.	d.
4 David Harrison	b. Nov. 6, 1879.	d.

† 1 is unm. and lives at Ripley, N. Y.

† 2 is Principal of Wattsburg High School, Wattsburg, Pa.

EMMA WILLIAMS

1-4-6-1-4-5-6-1.

dau. John & Orrilla (**Chapin**) Williams, of Lake Pleasant, Pa.

b. d. Lake Pleasant.

m. **Henry Owen**.Children: **OWEN**.

† 1 Statira † 2 Myra † 3 Nellie

† 1 m. Lyman Millet. Residence North East Pa. 3 children; Bernice, Dorothy & Ruth.

† 2 m. Jesse Long. Residence Arbuckle, Pa. 5 children; Mabel, Maude, Viola, Mildred & Henry.

† 3 m. and had no children.

JUSTIN WILLIAMS

1-4-6-1-4-5-6-2.

son John & Orrilla (**Chapin**) Williams, of Randolph, N. Y.

b. d.

m. Lake Pleasant, Pa., **Mary Irving**.

Children: **WILLIAMS.**

† 1	Martin	b.	1869.	d.
2	Jay unm.	b.	1888.	d.
† 3	John	b.	1890.	d.
4	Ruth unm.	b.	1899.	d.

† 1 is a lawyer, m. and has two children. Lives in State of Washington.

† 3 is m. and has 2 children.

BARRETT TAYLOR CHAPIN

1-4-6-1-4-5-8-1.

son Justus C. & Statira Ruth (**Brown**) Chapin, of Ridgway, Pa.

b. Jan. 11, 1856, Ridgway, d. May 22, 1911, Ridgway.

m. Dec. 25, 1877, Ridgway, **Elizabeth Jane McCauley**, b. Oct. 8, 1856.

Children: **CHAPIN.**

* 1	Loris	b. Dec. 18,	1879.	d.
* 2	Ruth	b. Oct. 14,	1882.	d.
3	Grace	b. Nov. 22,	1887.	d.

ALTON R. CHAPIN

1-4-6-1-4-5-8-2.

son Justus C. & Statira Ruth (**Brown**) Chapin, of Brockwayville, Pa.

b. July 28, 1859, Ridgway, Pa., d.

m. Sept. 3, 1890, **Martha Bond**, b. Apr. 6, 1859.

Children: **CHAPIN.**

1	Helen B.	b. Jan. 7,	1892.	d.
2	Howard Justus	b. Mch. 14,	1894.	d.

SARAH SOPHIA CHAPIN

1-4-6-1-4-7-3-4.

dau. Norman & Mary Jane (**Barney**) Chapin, of Venango & Union City, Pa.

b. June 18, 1851, Venango, Pa., d. June 6, 1910.

m. Sept. 10, 1871, **Alfred D. Wiard**.

Children: **WIARD.**

1	Uriah D.	b. Aug. 23,	1878.	d.
---	----------	-------------	-------	----

MINTURN B. CHAPIN

1-4-6-1-4-7-3-6.

son Norman & Mary Jane (**Barney**) Chapin, of Lowville, Pa.

b. Sept. 4, 1855, d.

m. Oct. 26, 1877, **Lelia A. Howard**.

Children: **CHAPIN.**

- | | | | |
|---|---------|-------------------|----|
| 1 | Emma M. | b. Aug. 28, 1881. | d. |
| 2 | Essylt | b. May 2, 1898. | d. |

SUSAN CHAPIN

1-4-6-1-4-10-1-1.

dau. Orrin Bennett & Adaline (**Simmons**) Chapin, of Campbell, N. Y.

b. Aug. 27, 1850, d.

m. **William Henry Thorp.**

Children: **THORP.**

- | | | | |
|---|-------------|-------------------|----|
| 1 | John Chapin | b. Jan. 19, 1885. | d. |
|---|-------------|-------------------|----|

C. ARVINE CHAPIN

1-4-6-1-4-10-2-4.

son Caleb Harmon & Lucy Ann (**Chapin**) Chapin, of Wattsburg, Pa., Crete, Ulysses & Ainsworth, Nebr.

b. Nov. 21, 1859, d.

m. Oct. 21, 1889, Beaver Crossing, Nebr., **Alice Electa Winand**, b. Aug. 14, 1868, Silver Lake, Ind.

Children: **CHAPIN.**

- | | | | |
|-----|----------------|-------------------|-------------------|
| * 1 | Frank Dee | b. Aug. 15, 1891. | d. |
| 2 | Paul Orloff | b. Apr. 30, 1893. | d. |
| 3 | Gladys | b. Aug. 29, 1894. | d. |
| 4 | Kay Rodgers | b. Jan. 24, 1896. | d. |
| 5 | Marjorie | b. July 9, 1897. | d. |
| 6 | Clyde Winand | b. July 22, 1900. | d. |
| 7 | Alice | b. Oct. 28, 1905. | d. |
| 8 | Baby | b. Oct. 10, 1908. | d. Jan. 10, 1909. |
| 9 | Charles Arvine | b. Jan. 5, 1913. | d. |

All the children were born in Ulysses, Nebr.

JOSEPH JAY CHAPIN

1-4-6-1-4-10-2-6.

son Caleb Harmon & Lucy Ann (**Chapin**) Chapin.

b. Apr. 12, 1864, Wattsburg, d.

m. Nov. 9, 1891, Great Bend, Kan., **Jessie Armstrong**, b.

d. Nov. 8, 1917, Marshfield, Ore.

Children: **CHAPIN.**

- | | | | |
|-----|-----------|-------------------|----|
| * 1 | Vera Ruth | b. Feb. 26, 1893. | d. |
|-----|-----------|-------------------|----|

SAMUEL MARCUS CHAPIN

1-4-6-1-4-10-2-7.

son Caleb Harmon & Lucy Ann (**Chapin**) Chapin, of Crete,
Nebr.

b. Mch. 12, 1866, Wattsburg, d.

m. June 30, 1893, Crete, **Mary Ellen Martin**.

Children: **CHAPIN**.

- | | | | |
|---|---------------|--------------------|----|
| 1 | Harold Harmon | b. July 20, 1896. | d. |
| 2 | Fannie Farnum | b. Sept. 27, 1900. | d. |

CORNELIA I. TRACY

1-4-6-1-4-11-3-1.

dau. Hiram G. & Elizabeth Cornelia (**Chapin**) Tracy.

b. Oct. 27, 1842, Wattsburg, Pa., d.

m. 1871, **Owen H. Montague**.

Children: **MONTAGUE**.

- | | | | |
|-----|----------------|-------------------|----|
| * 1 | Mary Elizabeth | b. Feb. 11, 1873. | d. |
| * 2 | Tracy P. | b. Apr. 30, 1884. | d. |

ELGIN C. TRACY

1-4-6-1-4-11-3-2.

son Hiram G. & Elizabeth Cornelia (**Chapin**) Tracy, of
Wattsburg, Pa.

b. Feb. 4, 1851, d.

m. Nov. 18, 1880, **Edith Patterson**, b. Oct. 23, 1855, Wayne
Township.

Children: **TRACY**.

- | | | | |
|-----|---------------------|-------------------|----|
| 1 | Anna Miriam | b. Sept. 6, 1883. | d. |
| † 2 | Katherine Elizabeth | b. Dec. 7, 1887. | d. |
- Both children were born in Wattsburg.
- † 2 m. H. T. Barrett, Pittsburgh, Pa.

IRVING GRASSIE CHAPIN

1-4-6-1-4-11-4-4.

son Lemuel Steele & Jemima (**Cuddeback**) Chapin, of Lin-
coln, Nebr.

b. Nov. 7, 1859, Wattsburg, Pa., d.

m. Feb. 1890, Utica, Nebr., **Barbara Davies**.

Children: **CHAPIN**.

- | | | | |
|-----|-------------------|-------------------|----|
| * 1 | Helen Davies | b. Mch. 16, 1891. | d. |
| † 2 | Lillian Farnum | b. July 22, 1893. | d. |
| † 3 | Harriet Cuddeback | b. Apr. 13, 1894. | d. |
| 4 | Irving Steele | b. Nov. 5, 1897. | d. |
- All the children were born in Lincoln.

- | | |
|-----|--|
| † 2 | m. Sept. 15, 1917, Capt. Doyle D. Rector, U. S. R. |
| † 3 | m. Aug. 24, 1917, Robert H. Talbot. |

FANNY ANDERSON CHAPIN 1-4-6-1-4-11-6-2.

dau. Dr. Lebeus Cornelius & Mrs. Sallie (**Sawyer**) (**Eliot**)
Chapin, of Kalamazoo, Mich.

b. Nov. 21, 1863, d.

m. Jan. 9, 1890, Kalamazoo, **James H. Dewing**, b. Sept. 5,
1854.

Children: **DEWING**.

† 1 Chapin Anderson b. Dec. 21, 1891. d.

† 2 Elizabeth b. Oct. 16, 1898. d.

Both children were born in Kalamazoo.

† 1 was a farmer.

† 2 was a student at Miss Madeiras School, Washington, D. C.

HELEN MAUD CHAPIN 1-4-6-1-4-11-6-4.

dau. Dr. Lebeus Cornelius & Mrs. Sallie (**Sawyer**) (**Eliot**)
Chapin, of Syracuse & Skaneateles, N. Y.

b. July 10, 1868, Kalamazoo, Mich., d.

m. Apr. 8, 1891, **Clifford D. Beebe**.

Children: **BEEBE**.

† 1 Dwight Sawyer b. Feb. 22, 1892. d.

† 2 David Chapin b. Oct. 15, 1896. d.

† 3 William
Nottingham b. June 23, 1903. d.

† 1 b. Chattanooga, Tenn. Attended Westminster School, Simsbury, Conn.
Graduated Yale University, class 1914. In U. S. Service in Mexican
Border 1916. Capt. in O. R. 1917.

† 2 b. Syracuse, N. Y. Training as an Aviator, Toronto, Can. 1917.

† 3 b. Syracuse, N. Y. Student in Military School, Manlius, N. Y.

HENRY FARNUM CHAPIN 1-4-6-1-4-11-8-3.

son Francis Henry & Catherine (**Huyck**) Chapin.

b. Jan. 29, 1863, d.

m. York, Nebr., **Fannie Brown**, b. Mch. 24, 1875.

Children: **CHAPIN**.

1 Ruth b. Feb. 3, 1894. d.

2 Hazel b. July 13, 1896. d.

ALBERT ORLO CHAPIN 1-4-6-1-4-11-11-1.

son Samuel Farnum & Emily (**Hill**) Chapin, of Erie, Pa.

b. Sept. 28, 1874, d.

m. Dec. 8, 1910, Erie, **Florence Hamburger**.

Children: **CHAPIN.**

- | | | | |
|---|--------------|-------------------|----|
| 1 | John S. | b. Dec. 30, 1911. | d. |
| 2 | David Farnum | b. Mch. 30, 1916. | d. |

LEAH F. CHAPIN

1-4-6-1-4-11-11-4.

dau. Samuel Farnum & Emily (Hill) Chapin.

b. June 6, 1883, d.

m. Apr. 9, 1907, **Marcus C. Waterman.**Children: **WATERMAN.**

- | | | | |
|---|-------------------|-------------------|---------------|
| 1 | Robert Chapin | b. May 24, 1909. | d. |
| 2 | Kenneth Frederick | b. Aug. 21, 1915. | d. June 1916. |

HENRY WINSLOW CHAPIN

1-4-6-1-10-2-1-1.

son David & Mrs. Mary (Burch) (Perrin) Chapin, of Argyle & Conesus, N. Y. & Michigan.

b. July 3, 1825, Argyle, N. Y., d. July 17, 1902, Luverne, Minn.

m. June 1846, Colon, Mich., **Matilda Stillwell.**Children: **CHAPIN.**

- | | | | |
|-----|-----------------|-------------------|-------------------------------|
| 1 | Burch | b. June 10, 1847. | d. 1916, Luverne. |
| 2 | Annstrup Louisa | b. July 5, 1849. | d. |
| 3 | Emmeline | b. Nov. 13, 1851. | d. |
| 4 | Zora Ladena | b. Apr. 1854. | d. 1900, Egan, S. D. |
| 5 | Eva Lavina | b. June 22, 1856. | d. 1920, Waukeegan, Ill. |
| 6 | Southard | b. July 4, 1858. | d. Mch. 13, 1888,
Luverne. |
| 7 | Alma | b. 1860. | d. In infancy. |
| * 8 | Samuel Linn | b. June 5, 1862. | d. |
| 9 | Grant | b. 1864. | d. |
| 10 | Clyde | b. 1867. | d. Nov. 1909, Luverne. |
| 11 | Minnie Jane | b. Jan. 1869. | d. 1891, Rock Co., Minn. |

EMELINE CHAPIN

1-4-6-1-10-2-1-2.

dau. David & Mrs. Mary (Burch) (Perrin) Chapin, of Sherman & St. Joseph, Mich.

b. Aug. 8, 1827, Conesus, N. Y., d. Mch. 10, 1903, Battle Creek, Mich.

m. Aug. 6, 1845, Sherman, Mich., **William Thomson North**, son of Dea. Isaiah Marcus & Harriet F. (Thomson) North, b. Nov. 19, 1823, Farmington (Avon) Conn., d. Nov. 17, 1902, Battle Creek, Mich.

Children: **NORTH.**

- | | | | |
|-----|--------------------|-------------------|-------------------|
| † 1 | Erastus Levi | b. Oct. 31, 1846. | d. |
| † 2 | Wallace Benjamin | b. Apr. 17, 1851. | d. |
| † 3 | Harriette Cornelia | b. Jan. 19, 1854. | d. , Mich. |
| | 4 Amos Perrin | b. Dec. 2, 1858. | d. Aug. 1859. |
| † 5 | Lucelia May | b. Oct. 3, 1863. | d. Jan. 11, 1909. |
| † 6 | Frank Lewis | b. Dec. 13, 1867. | d. |
| † 7 | Joseph Smith | b. Jan. 21, 1872. | d. |
- † 1 m. Mch. 24, 1870, Sherman, Mich., Julia Ann Belknap, b. Sept. 3, 1848, Springfield, Pa.
- † 2 m. Oct. 20, 1880, Sharon, Mich., Flora May Peck, b. Nov. 4, 1860, Sharon, d. 1922/23, Battle Creek, Mich.
- † 3 m. Nov. 28, 1883, Schoolcraft, Mich., Lemuel William Coon, b. Aug. 24, 1856, Leonidas, Mich., d. May 7, 1893, Chicago, Ill., accidentally killed by cars.
- † 5 m. Dec. 27, 1888, Schoolcraft, Mich., Jay Elmer Strong, b. Dec. 23, 1863, Schoolcraft.
- † 6 m. Napoleon, Mich., Alice A. Marshall.
- † 7 m. Brooklyn, Mich., Elizabeth (Barnebee) Fisher.

MARTHA COOK CHAPIN

1-4-6-1-10-2-2-1.

dau. Samuel Cook & Lucy (Bradley) Chapin, of Rowe, Mass.
 b. Sept. 8, 1824, Rowe, d. Feb. 20, 1905, Kirkwood, Missouri.
 m. Jan. 21, 1847, Middle Granville, N. Y., Ira Knapp, b. Apr.
 5, 1805, Schrool Lake, N. Y., d. June 22, 1873, Watertown,
 N. Y.

Children: **KNAPP.**

- | | | | |
|-----|--------------|-------------------|-------------------|
| * 1 | Lucy A. | b. Mch. 4, 1849. | d. |
| | 2 Edward W. | b. July 5, 1851. | d. Jan. 24, 1878. |
| * 3 | Charles L. | b. Feb. 18, 1856. | d. |
| | 4 Albert D. | b. Apr. 16, 1861. | d. July 5, 1881. |
| * 5 | William F. | b. May 28, 1863. | d. |
| * 6 | Fred S. | b. Oct. 18, 1869. | d. |
| | 7 Wesley M. | b. July 11, 1865. | d. Oct. 1865. |
| | 8 Dexter | b. | d. In infancy. |
| | 9 Mary Ellen | b. | d. In infancy. |

OSCAR FITZGERALD CHAPIN 1-4-6-1-10-2-2-2.

son Samuel & Lucy (**Bradley**) Chapin, of Durham & Watertown, N. Y.

b. Jan. 21, 1826, d. Dec. 6, 1876.

m. **Zuba Scoville Wade**, b. Aug. 9, 1828, d. Nov. 6, 1860, Conesville, N. Y.

Children: **CHAPIN.**

- | | | | | |
|-----|-----------------|-------------------|------------------|-------|
| 1 | Marie Antoinett | b. June 1853. | d. | 1864. |
| * 2 | Frances Levera | b. May 23, 1855. | d. | |
| * 3 | Della Amy | b. Dec. 17, 1856. | d. | |
| 4 | Lillie Wade | b. Aug. 11, 1858. | d. Nov. 6, 1876. | |

MARY ELIZABETH CHAPIN 1-4-6-1-10-2-2-3.

dau. Samuel Cook & Lucy (**Bradley**) Chapin, of Watertown, N. Y.

b. Jan. 9, 1828, Verone, N. Y., d. Aug. 23, 1881, Clayton, N. Y.

m. May 31, 1856, Ruthland, N. Y., **David Parker**, d. 1859, Watertown.

Children: **PARKER.**

- | | | | | |
|-----|-------------|-------------------|----|-------|
| * 1 | Franklin B. | b. Apr. 24, 1857. | d. | 1917. |
|-----|-------------|-------------------|----|-------|

DWIGHT CHAPIN 1-4-6-1-10-2-2-4.

son Samuel Cook & Lucy (**Bradley**) Chapin, of Albany, N. Y.

b. d. Albany.

m. **Jennie Holenberk.**

Children: **CHAPIN.**

- | | | | | | |
|-----|-----------------|---|--------|---|--------|
| 1 | Eva | 2 | Ada | 3 | Carrie |
| † 4 | Nina | 5 | Bertie | | |
| † 4 | m. ——— Parsons. | | | | |

LUCY CHAPIN 1-4-6-1-10-2-2-6.

dau. Samuel Cook & Lucy (**Bradley**) Chapin, of Michigan.

b. Aug. 23, 1834, d. Oct. 9, 1887, Keeler, Mich.

m. **Briggs.**

Children: **BRIGGS.**

- | | | | |
|---|----------|----|----|
| 1 | Capitola | b. | d. |
|---|----------|----|----|

ROYAL COOK CHAPIN 1-4-6-1-10-2-2-7.

son Samuel Cook & Lucy (**Bradley**) Chapin, of Homer,
Mich.

b. Aug. 20, 1836, Rodman, N. Y., d. June 21, 1918, Homer.
m. Dec. 25, 1859, Rodman, Lilly La Blanch Budlong, b. Aug.
21, 1843, d. June 18, 1916.

Children: **CHAPIN.**

1 Rosamond	b. Oct. 6, 1860.	d. Oct. 6, 1860.
* 2 Rosamond L.	b. Feb. 26, 1862.	d. Jan. 11, 1896.
* 3 Florence B.	b. Aug. 31, 1864.	d.
† 4 May W.	b. Jan. 29, 1866.	d.
* 5 Earl Wellington	b. May 1, 1868.	d.
* 6 Martha L.	b. Feb. 28, 1870.	d.
* 7 Lillian W.	b. Apr. 18, 1872.	d.
* 8 Ross W.	b. Oct. 3, 1878.	d.
* 9 Raymond L.	b. Aug. 27, 1883.	d.

† 4 m. ——— Bush.

ADELAID CHAPIN 1-4-6-1-10-2-2-8.

dau. Samuel Cook & Lucy (**Bradley**) Chapin, of Hartford,
Mich.

b. Apr. 24, 1845, d.
m. Feb. 21, 1864, Henry Shepard, b. Mch. 21, 1841.

Children: **SHEPARD.**

1 Alice Josephine	b. Dec. 7, 1866.	d.
2 Minnie E.	b. Sept. 4, 1868.	d.
3 Lydia A.	b. June 29, 1871.	d.

MONTROSE DELBERT CHAPIN 1-4-6-1-10-2-2-9.

son Samuel Cook & Lucy (**Bradley**) Chapin, of Watertown

b. Mch. 4, 1847, d. Feb. 2, 1911, Waterloo, N. Y.
m. Watertown, N. Y., Mrs. Jane Taylor.

Children: **CHAPIN.**

† 1 Frank	b. About 1876.	d.
† 2 Mary	b. About 1879.	d.
† 3 Lucy	b. About 1891.	d.

They live near Carthage, N. Y.

† 1 Frank (1922) is totally blind and deaf—a county charge, so says his
half sister, Mrs. Jennie Petrie, Louisville, N. Y.

† 2 Mary m. ——— Dorsey, residence Louisville, N. Y.

† 3 Lucy m. James Woodhouse, residence Natural Bridge, N. Y.

CAROLYN CHAPIN 1-4-6-1-10-2-2-10

dau. Samuel Cook & Lucy (Bradley) Chapin.

b. d.

m. **David Youngs.**

Children: **YOUNGS.**

1 **Mary L.** m. ——— Houck. d.

CALISTA ALMIRA CHAPIN 1-4-6-1-10-2-3-1

dau. Jonathan & Ann (Fellows) Chapin.

b. May 27, 1829, Middleville, N. Y., d. Aug. 1, 1855, Conesus, N. Y.

m. Dec. 6, 1849, **Wayne J. Woodruff.**

Children: **WOODRUFF.**

1 **Hamilton** b. May 14, 1851. d. Nov. 8, 1851.

* 2 **Fred F.** b. May 14, 1853. d.

* 3 **Charles Philip** b. May 17, 1855. d. Sept. 9, 1910.

Mr. Woodruff's sister Lucia M. married Orville Modustus Chapin.

ORVILLE MODUSTUS CHAPIN 1-4-6-1-10-2-3-3.

son Jonathan & Ann (Fellows) Chapin.

b. June 16, 1834, Conesus, N. Y., d. May 4, 1899, Geneseo, N. Y.

m. Sept. 9, 1859, **Lucia M. Woodruff**, b. July 25, 1834, d. Oct. 9, 1907.

Children: **CHAPIN.**

* 1 **Velma Ann** b. Dec. 28, 1861. d.

2 **Verna Augusta** b. June 6, 1870. d.
unm.

Mrs. Chapin's brother Wayne J. married Calista Almira Chapin.

OSCAR WILLARD CHAPIN 1-4-6-1-10-2-3-5.

son Jonathan & Ann (Fellows) Chapin, of Buffalo, N. Y.

b. Sept. 4, 1840, Conesus, N. Y., d. Oct. 6, 1919, Buffalo.

m. Dec. 15, 1864, **Caroline Elizabeth Kuder**, b. Apr. 14, 1843.

Children: **CHAPIN.**

* 1 **Reed Thompson** b. Oct. 4, 1865. d.

* 2 **Virgil Willard** b. Jan. 31, 1872. d.

MARY M. STORER 1-4-6-1-10-2-7-1.

dau. William & Martha (**Chapin**) Storer, of Guilford, Conn.
 b. May 25, 1845, Bergen, N. Y., d.
 m. Mch. 21, 1872, Le Roy, N. Y., **George P. Rolf**, of Guil-
 ford, Conn., b. Falkstone, Eng.

Children: **ROLF**.

- †¹ **Fred H.** b. Jan. 29, 1876. d.
 †¹ Senator Guilford, Conn., m. June 26, 1907. No children.

GRENVILLE MELLEN INGALSBE 1-4-6-1-10-2-8-1.

son Milo & Laura Cook (**Chapin**) Ingalsbe, of Hudson Falls,
 N. Y.
 b. July 26, 1846, South Hartford, N. Y., d. Apr. 21, 1918,
 Hudson Falls.
 m. Sept. 20, 1876, Sandy Hill, N. Y., **Franc E. Groesbeck**,
 dau. Nathaniel B. & Lydia A. (**Kingsley**) Groesbeck, b.
 Oct. 19, 1854, Fort Ann, d. July 28, 1916, Hudson Falls.

Children: **INGALSBE**.

- †¹ Grenville Howland b. Nov. 8, 1878. d. Feb. 26, 1910.
 †¹ graduated Harvard College 1902.
 Mr. Ingalsbe Union College A.B. 1868 and Masters Degree 1870.
 Harvard Law School 1872 L.L.B.

JUDGE CALVIN SKINNER 1-5-7-1-1-3-7-1.

son Levi & Mary (Polly) (**Chapin**) Skinner.
 b. Jan. 22, 1801, Vernon Centre, N. Y.; d. Mch. 31, 1859,
 Chicago, Ill.
 m. Mch. 9, 1826, **Mary Bronson**, dau. Dea. David & Nancy
 (Dunham) Bronson, b. July 17, 1804, Vernon Centre, d.
 Aug. 2, 1872, Adams, N. Y.

Children: **SKINNER**.

- *¹ **Mary Lavinia** b. Jan. 8, 1827. d. July 4, 1914.
 *² **Calvin Bronson** b. Oct. 10, 1828. d. Feb. 26, 1893.
 *³ **Maria Nancy** b. Sept. 17, 1832. d. May 14, 1920.
 *⁴ **Cornelia Elizabeth** b. Aug. 21, 1846. d. Mch. 10, 1921.

PHINEAS BATTLE CHAPIN

1-5-7-1-3-1-2-1.

son Calvin & Abigail (**Church**) Chapin, of Westmoreland,
Walpole & Charlestown, N. H.

b. Sept. 22, 1791/92, Orange, Mass., d. Jan. 1, 1866, Bellows
Falls, Vt.

m. Feb. 25, 1829/30, Westmoreland, **Fanny Arnold**, b. Apr.
18, 1809, Westmoreland, d. Dec. 20, 1868, Ayer, Mass.

Children: **CHAPIN.**

- | | | | |
|-----|--|--------------------|----|
| † 1 | Fred Arnold | b. Apr. 9, 1831. | d. |
| † 2 | Mary Agnes | b. Sept. 24, 1841. | d. |
| † 1 | m. May 2, 1861, Bellows Falls, Mary Ann Balch, b. 1837, Keene, N. H.
Residence Lancaster, Mass. | | |
| † 2 | m. Nov. 19, 1863, Bellows Falls, Joel Saunders, b. Dec. 1838, Town-
shend. Residence Lancaster, Mass. | | |

WARNER CHAPIN

1-5-7-1-3-1-2-2.

son Calvin & Abigail (**Church**) Chapin, of Orange &
Shrewsbury, Mass.

b. May 19, 1795, Orange, Mass., d. Jan. 1, 1872, Shrewsbury.

m. Mch. 15, 1827, Littleton, N. H., **Arathucy Nurs**, of Little-
ton, b. Nov. 19, 1805, Bethlehem, N. H., d. July 5, 1884,
Worcester, Mass.

Children: **CHAPIN.**

- | | | | |
|------|-----------------|-------------------|-----------------------------------|
| * 1 | Charles Warner | b. Feb. 19, 1828. | d. Dec. 2, 1901. |
| 2 | Alba unm. | b. Jan. 14, 1830. | d. May 25, 1892,
Westmoreland. |
| 3 | Alpha | b. Jan. 14, 1830. | d. May 10, 1830. |
| 4 | Calvin | b. Feb. 13, 1832. | d. Dec. 25, 1834. |
| * 5 | Alfred | b. Jan. 25, 1834. | d. Oct. 19, 1915. |
| * 6 | Mianda Arathucy | b. Sept. 4, 1836. | d. Aug. 30, 1918. |
| * 7 | John Calvin | b. Oct. 2, 1838. | d. Feb. 18, 1921. |
| 8 | Abigail | b. July 22, 1841. | d. July 30, 1842. |
| * 9 | Harlan Page | b. July 31, 1843. | d. Feb. 24, 1910. |
| * 10 | Luthera Maria | b. Aug. 29, 1846. | d. |

MARY CHAPIN

1-5-7-1-3-1-2-3.

dau. Calvin & Abigail (**Church**) Chapin, of Westmoreland,
N. H.

b. Dec. 7, 1798, Craftsbury, Vt., d. Oct. 10, 1874, **Keene**,
N. H.

m. Nov. 17, 1823, Westmoreland, **Isaac Paine**, b. Mch. 18,
1800, Westmoreland, d. June 29, 1864, Westmoreland.

Children: **PAINE**.

† 1 Charles Chapin b. Mch. 30, 1825. d.

† 2 Emeline

Richardson b. Nov. 29, 1829. d. June 19, 1869.

3 Justin unm. b. Nov. 28, 1830. d. May 17, 1862,

Medway, Mass.

† 1 m. Sept. 17, 1848, Westmoreland, Mary Elizabeth Flinn, b. Nov. 2,
1829, Boston.

† 2 m. Mch. 1, 1855, Westmoreland, Wm. Cole, b. Apr. 9, 1824, West-
moreland, d. Dec. 6, 1859, Westmoreland.

ABIGAIL CHAPIN

1-5-7-1-3-1-2-4.

dau. Calvin & Abigail (**Church**) Chapin, of Westmoreland,
Swansey & Keene, N. H.

b. Jan. 24, 1800, Craftsbury, Vt., d. 1890, Keene,
N. H.

m. Feb. 25, 1828, Westmoreland, **Orrin Black**, b. July 5,
1800, Swansey, d. Mch. 24, 1890, Swansey.

Children: **BLACK**.

† 1 Ellen Merrium b. Mch. 25, 1830. d.

† 2 Ann Mary b. Aug. 29, 1831. d.

† 3 Sarah Jane b. Dec. 29, 1834. d.

† 4 Orrin b. Sept. 12, 1836. d.

† 5 George Lebboln b. Oct. 3, 1843. d. Oct. 20, 1865,

unm. drowned in Lake Mich.

- † 1 m. Oct. 24, 1850, Swansea, David Rice Marshall, b. Sept. 21, 1814, Fitchburg, Mass. Residence Keene, N. H.
- † 2 m. May 16, 1850, Bellows Falls, Elbridge Hail Ingals, b. Nov. 22, 1826, Keene, N. H., d. July 16, 1866, Keene, 2nd m. Apr. 13, 1869, Keene, James Henry Smith, b. June 15, 1836, S. Orange, Mass. Residence Keene.
- † 3 m. Oct. 28, 1874, Fitchburg, John Anthony Drummer, b. Feb. 1, 1817, Burlington, Vt.
- † 4 m. Feb. 23, 1872, Brentwood, Annette Agnes Ayers, b. Nov. 17, 1835, Hortly, P. Q.
- † 1 was born in Westmoreland.
- † 2 & 3 were born in Putney, Vt.
- † 4 & 5 were born in Swansea.

STEPHEN RAWSON CHAPIN

1-5-7-1-3-1-2-5.

son Calvin & Abigail (**Church**) Chapin, of Comfort, Kan., Westmoreland & Walpole, N. H. & Valparaiso, Ind.

b. Mch. 8, 1802, Westmoreland, N. H., d. Apr. 1, 1895, Winfield, Kan.

m. Nov. 30, 1831, Walpole, **Mrs. Hannah Gibson (Watts) Wheeler**, b. June 2, 1799, Alstead, N. H., d. Sept. 15, 1866, Belle Prairie, Ill.

Children: **CHAPIN.**

- | | | | |
|-----|--------------------|--------------------|---|
| † 1 | James Rossen | b. July 31, 1833. | d. Jan. 13, 1918,
Winfield, Kan. |
| * 2 | Edward Rowe | b. May 22, 1836. | d. |
| | 3 William Northall | b. Aug. 11, 1838. | d. Aug. 28, 1839,
Charlestown, N. H. |
| * 4 | William Henry | b. May 31, 1841. | d. |
| * 5 | Francis Albert | b. Sept. 20, 1845. | d. |
- † 1 m. Dec. 10, 1854, Porter Co., Ind., Elizabeth Jane Frakes, b. May 25, 1836, Ind., d. Feb. 1915. No children. Res. Arkansas City, Kan.

CHARLES CHURCH CHAPIN

1-5-7-1-3-1-2-6.

son Calvin & Abigail (**Church**) Chapin, of Westmoreland, N. H.

b. June 16, 1804, Westmoreland, d. July 27, 1858, Westmoreland.

m. Jan. 1, 1835, Westmoreland, **Sally W. Partridge**, b. June 16, 1804, Westmoreland, d. Sept. 26, 1868, Westmoreland.

Children: **CHAPIN.**

- | | | | | |
|-----|-------------------|--------------------|----|-------|
| † 1 | Mary Abigail | b. Dec. 23, 1836. | d. | |
| † 2 | Sarah Ann | b. Dec. 27, 1838. | d. | |
| † 3 | Maria Hannah | b. Sept. 11, 1840. | d. | |
| † 4 | Charles Andrew | b. Sept. 30, 1842. | d. | |
| † 5 | Warren Partridge | b. Aug. 31, 1844. | d. | |
| 6 | George Washington | b. Oct. 27, 1848. | d. | 1891. |
- umm.

- † 1 m. Jan. 22, 1868, Westmoreland, Mark True Greenwood, b. Nov. 18, 1837, Dublin, N. H., d. Feb. 18, 1875, Fitchburg.
- † 2 m. Sept. 5, 1866, Racine, Wis., Joseph Alcock, b. June 11, 1835, Ireland.
- † 3 m. May 22, 1884, Fitchburg, Mass., Gottlieb Decker, b. Germany.
- † 4 m. Nov. 22, 1870, Westmoreland, Lucia Ellen Whitney, b. Bridgewater, Vt.
- † 5 m. Jan. 1, 1865, Keene, N. H., Helen Adela Taft, b. Dec. 13, 1847, Keene.

CYNTHIA CHAPIN

1-5-7-1-3-1-2-8.

- dau. Calvin & Abigail (Church) Chapin, of Keene, N. H., Racine, Wis. & Minneapolis, Minn.
- b. Mch. 13, 1809, Westmoreland, N. H., d. Jan. 10, 1888, Keene.
- m. Mch. 16, 1828, Westmoreland, Samuel Gordon, b. Sept. 13, 1800, Sterling, Conn., d. Mch. 14, 1878, Keene.

Children: **GORDON.**

- | | | | | |
|-----|----------------|-------------------|------------------|--------|
| † 1 | Mary Ann | b. Aug. 13, 1829. | d. May 22, 1871, | Keene. |
| 2 | Charles Brooks | b. Aug. 23, 1832. | d. Before 1891. | |
| † 3 | George Allen | b. June 20, 1839. | d. | |
- † 1 m. Feb. 18, 1855, Westmoreland, George Brewster Church, b. July 10, 1832, Westminster, Vt., d. Mch. 31, 1865, Chicago. She left one son George K. Church in Dixon, Iowa.
- † 3 m. Nov. 19, 1865, Benton Harbor, Mich., Lucy Augusta Smith, b. Apr. 6, 1843, Chagrin Falls, Ohio, d. Jan. 1, 1870, Villa Ridge, Ill. The Gordons lived at Keene until 1865 when they removed to Racine, Wis. and subsequently to Minneapolis and finally returned to Keene.

CALVIN CHAPIN

1-5-7-1-3-1-2-9.

- son Calvin & Abigail (Church) Chapin, of Concord, Ohio.
- b. June 16, 1793, Orange, Mass., d. May 26, 1855, Concord.
- m. Nov. 29, 1817 or Dec. 18, 1818, Westmoreland, N. H., Deborah Tenny, b. Nov. 4, 1791, Orange, d. Mch. 22, 1867, Concord.

Children: **CHAPIN.**

- | | | | |
|-----|------------------|-------------------|--------------------|
| † 1 | Deborah | b. Feb. 7, 1819. | d. Jan. 26, 1858, |
| † 2 | Jane | b. Mch. 4, 1821. | d. June 6, 1850, |
| † 3 | Emily | b. Aug. 6, 1823. | d. Sept. 24, 1880, |
| 4 | Calvin Luther | b. July 17, 1825. | d. Oct. 30, 1825. |
| † 5 | Almira Tenny | b. July 17, 1826. | d. |
| † 6 | Stephen Calvin | b. Aug. 10, 1830. | d. Apr. 17, 1871, |
| 7 | Martha Ann unnm. | b. Dec. 17, 1836. | d. |
- † 1 m. Feb. 19, 1854, Joseph Mason Hall, b. Sept. 2, 1813, Walpole, d. Nov. 8, 1863, Grafton, Vt. She d., Townshend, Vt.
- † 2 m. Mch. 4, 1821, Joseph M. Hall, his 1st wife. She d., Townshend, Vt.
- † 3 m. Sept. 18, 1854, LeRoy, Ohio, Moses Colby, b. Apr. 23, 1830, New London, N. H. She d., Concord.
- † 5 m. Apr. 23, 1845, Ashtabula, Ohio, Manley Bartholomew Coon, b. Aug. 6, 1824, Batavia, N. Y.
- † 6 m. 1st, Aug. 25, 1855, Louise Vashti Coon, 2nd m. Sept. 16, 1861, Jane Orvilla Sawyer. He d., Boon Grove, Ind.

NATHAN ALBEE

1-5-7-1-3-1-3-1.

son Elijah & Rachel (**Chapin**) Albee, of Milford, Mass.
 b. Aug. 14, 1795, Milford, d. Apr. 2, 1832, Milford.
 m. Mch. 10, 1825, Milford, **Kezia Holbrook**, dau. Calvin &
 Sabra (Partridge) Holbrook, b. Feb. 2, 1794, Milford, d.
 Dec. 22, 1870, Milford.

Children: **ALBEE.**

- | | | | |
|-----|------------------|--------------------|------------------|
| † 1 | Sabra Partridge | b. Mch. 18, 1826. | d. |
| * 2 | Sabrina Holbrook | b. Sept. 14, 1828. | d. Dec. 7, 1887. |
- m. 1-5-7-7-2-6-3-1.
- † 1 m. Sept. 25, 1848, Medway, Asa Pond, b. Jan. 4, 1815, Franklin, Mass.
 He left his wife about 1860 and none of family have heard of him
 since. Wife lives with her son in Brimfield.

JOSEPH ALBEE

1-5-7-1-3-1-3-2.

son Elijah & Rachel (**Chapin**) Albee.
 b. Aug. 1, 1797, d. Jan. 26, 1880, South Hopedale.
 m. June 18, 1828, **Hannah Warfield**, dau. Capt. Samuel &
 Marjorie (Gay) Warfield, b. Mch. 19, 1797, d. Apr. 16,
 1871.

Children: **ALBEE.**

None.

Mr. Albee was a man of good qualities, of shrewd business judgment,
 frugal and an orderly citizen.

ELIJAH ALBEE, JR.

1-5-7-1-3-1-3-5.

son Elijah & Rachel (**Chapin**) Albee, of Milford & Wolcott, Vt.

b. Nov. 12, 1806, Milford, d. Sept. 23, 1868, Barre, Vt.

m. Apr. 5, 1835, Mendon, **Celinda H. Wood**, dau. John & Lucy (Whitney) Wood, b. May 21, 1810, Barre, Vt., d. Apr. 4, 1882, Wolcott.

Children: **ALBEE.**

- | | | | |
|-----|-----------------|--------------------|-------------------|
| * 1 | Ellison Thurber | b. Jan. 14, 1836. | d. Oct. 30, 1863. |
| † 2 | Stephen Chapin | b. Sept. 15, 1837. | d. May 4, 1865. |
| * 3 | Elias Wood | b. June 26, 1839. | d. |
| * 4 | William Alfred | b. May 26, 1844. | d. |
| * 5 | Merrill Austin | b. May 1, 1846. | d. |
| † 6 | Celinda Ellen | b. Dec. 6, 1847. | d. Sept. 9, 1886. |
| † 7 | Sophia Elvira | b. Feb. 12, 1850. | d. Dec. 19, 1861. |

† 2 was born in Plainfield, Vt. Enlisted Sept. 24, 1861, Co. A, 8th Regt. Vt. Vol.; was wounded June 11, 1863; re-enlisted Jan. 5, 1864, was taken prisoner Oct. 19, 1864, confined Libby Prison and Salisbury, N. C.; was paroled Feb. 28, 1865, and died from effects of prison treatment, Wolcott, Vt.

† 6 m. Oct. 20, 1883, Lake Village, N. H., Lewis Smith Hutchins, b. Aug. 6, 1843, Wolcott. He lived Bethlehem, N. H. She was born Wolcott, Vt., where she died.

† 7 was born in Wolcott, Vt., and died there.

STEPHEN ALBEE

1-5-7-1-3-1-3-6.

son Elijah & Rachel (**Chapin**) Albee, of Milford in part which became Hopedale.

b. May 1, 1811, Milford, d. July 5, 1882, Milford.

m. Apr. 30, 1837, West Wrentham, Mass., **Harriet Newell Scott**, of W. Wrentham, dau. Lemuel & Ruth Scott, b. Oct. 25, 1815, Franklin, Mass., d. Dec. 10, 1870, Milford.

Children: **ALBEE.**

- | | | | |
|-----|----------------|-------------------|---------------------------|
| 1 | Stephen Chapin | b. Jan. 21, 1839. | d. Feb. 24, 1840, Mendon. |
| * 2 | Harriet Amanda | b. Mch. 18, 1842. | d. |
| * 3 | Ida Delmotte | b. Oct. 10, 1847. | d. |
| † 4 | Charles Sumner | b. Feb. 9, 1857. | d. |
- † 4 m. 1881, Della M. Stone.

Stephen Albee was a member of First Congregational Church in Mendon. Interested in temperance, anti-slavery and peace reforms.

LEMUEL CHAPIN WEDGE

1-5-7-1-3-1-4-1.

son Nahum & Cynthia (**Chapin**) Wedge, of Pelham, Mass.
b. Dec. 16, 1798. Pelham, d. July 20, 1877, Pelham.

1st m. Dec. 1821, Pelham, **Cynthia Westcott**, b. Jan. 19,
1799, Pelham, d. Nov. 10, 1841, Pelham.

Children: **WEDGE**.

- | | | | |
|-----|---------------------|-------------------|--------------------------------------|
| * 1 | Amy | b. Sept. 7, 1822. | d. |
| | m. 1-5-7-1-3-1-7-6. | | |
| † 2 | Adaline | b. Feb. 16, 1824. | d. July 3, 1853,
Westfield, Mass. |
| † 3 | Esther Chapin | b. Nov. 23, 1825. | d. May 23, 1854,
Chicopee. |
| † 4 | Warren Chapin | b. Dec. 20, 1827. | d. |
| | 5 Lodica Eugenia | b. Aug. 25, 1829. | d. |
| † 6 | Zoe Taft | b. July 27, 1833. | d. |
| † 7 | Lucy Jane | b. July 12, 1835. | d. |

2nd m. Jan. 3, 1843, Pelham, **Lucy Capron Jillson**, b. Jan.
11, 1800. Pelham, d. Nov. 21, 1877, Pelham.

Children: **WEDGE**.

- | | | | |
|------|---|--------------------|---------------------------|
| † 8 | Elizabeth Augusta | b. Jan. 5, 1844. | d. |
| † 9 | Ellen Marinda | b. Jan. 5, 1844. | d. |
| | 10 Emma Maria | b. May 25, 1848. | d. Sept. 3, 1848, Pelham. |
| † 11 | Sarah Loisa | b. Sept. 17, 1852. | d. |
| † 2 | m. Sept. 10, 1846, Pelham, Legrand Clark Sheldon, b. July 30, 1853,
Southampton. | | |
| † 3 | m. June 14, 1848, Pelham, Orrin Edson Darling, b. Apr. 19, 1821,
Rowe, Mass. | | |
| † 4 | m. 1st Mch. 25, 1849, Pelham, Martha Lucretia Webster, b. Jan. 2,
1827, Andover, Conn., d. June 17, 1850, Pelham, 2nd m. Dec. 19,
1851, Rachel Babcock Webster, b. Apr. 12, 1829, Andover. 3rd m.
June 4, 1855, Emiline Eustis Tyler, b. Oct. 14, 1833, Pelham, d. Apr.
14, 1860, Chicopee. 4th m. Apr. 21, 1861, Chicopee, Harriet Jane
Hyde, b. Mch. 9, 1827, Hyde Park, Vt. | | |
| † 6 | m. Sept. 10, 1851, Pelham, Franklin Clark, b. Feb. 2, 1828, East-
hampton. | | |
| † 7 | m. Feb. 1, 1855, Easthampton, Francis Cowles Greene, M.D., b. Sept.
2, 1827, New Haven. | | |
| † 8 | m. Feb. 16, 1863, Pelham, Wilbur Henry Harrison Ward, b. Apr. 8,
1843, Southbridge. | | |
| † 9 | m. Jan. 1, 1865, Pelham, John Albert Thayer, b. Mch. 28, 1846,
Belchertown. | | |
| † 11 | m. Nov. 8, 1869, Pelham, Henry Hobby. Residence Stafford, Conn. | | |

CYNTHIA WEDGE

1-5-7-1-3-1-4-2.

dau. Nahum & Cynthia (**Chapin**) Wedge, of Pelham, Mass. & Waterville, Me.

b. May 7, 1802, Pelham, d. Aug. 11, 1873, Waterville.

m. Sept. 1, 1828, Waterville, **Joseph Marston**, b. Oct. 11, 1806, Waterville, d. Apr. 4, 1881, Waterville.

Children: **MARSTON**.

- | | | | |
|-----|-----------------------|--------------------|------------------|
| † 1 | Stephen Chapin | b. July 11, 1830. | d. |
| 2 | Sarah Chapin | b. Oct. 27, 1832. | d. Nov. 5, 1832. |
| † 3 | Sarah Chapin | b. Sept. 15, 1834. | d. |
| † 4 | Louise Wells | b. July 31, 1836. | d. |
| † 5 | Hannah Chapin | b. Jan. 2, 1841. | d. |
- † 1 m. Dec. 4, 1856, Brooklyn, N. Y., Sarah Elizabeth Rogers, b. July 27, 1837, New York.
- † 3 m. Sept. 9, 1858, Waterville, Henry Kendall Trask, b. Sept. 2, 1833, Windsor, Me.
- † 4 m. Aug. 19, 1861, Waterville, Albert Prescott Marble, L.L.D., b. May 21, 1836, Vasselboro.
- † 5 m. Oct. 5, 1862, Waterville, William Thomas Chase, D.D., pastor of Ruggles Street Church, Boston, b. July 11, 1839, Waterville.

ROXILINDA WEDGE

1-5-7-1-3-1-4-3.

dau. Nahum & Cynthia (**Chapin**) Wedge, of Pelham & Prescott, Mass.

b. Feb. 7, 1803, Pelham, d. Mch. 20, 1864, Prescott.

m. Sept. 12, 1821, Pelham, **Joseph Hodgkins**, b. June 28, 1800, New Salem, Mass., d. Sept. 2, 1857, Prescott.

Children: **HODGKINS**.

- | | | | |
|-----|------------------------------|-------------------|--------------------------------|
| † 1 | Charles | b. Feb. 10, 1822. | d. |
| 2 | Luther Chapin | b. Feb. 12, 1825. | d. Sept. 19, 1825. |
| 3 | Cynthia Wedge
unm. | b. July 16, 1826. | d. Apr. 18, 1848,
Prescott. |
| 4 | Melinda un. | b. July 29, 1829. | d. Feb. 16, 1849. |
| † 5 | Caroline Maria | b. Mch. 11, 1831. | d. Dec. 12, 1851. |
| † 6 | Hiram Augustus | b. Jan. 16, 1835. | d. |
| 7 | Henry Brigham | b. Apr. 16, 1839. | d. |
| † 8 | Sarah Jane | b. Mch. 20, 1844. | d. |
- † 1 m. Dec. 31, 1850, Greenwich, Mass., Caroline Mattoon Smith, b. Sept. 17, 1831, Hardwick.
- † 5 m. June 8, 1850, Prescott, Oliver Keith, b. Jan. 5, 1824, Bridgewater, Mass.
- † 6 m. June 17, 1864, Stafford, Conn., Julia Ann Ferry, b. Oct. 30, 1843, Stafford.
- † 8 m. June 8, 1864, Prescott, William Henry Johnson, b. July 29, 1836, Hardwick.

ALANSON CHAPIN

1-5-7-1-3-1-5-2.

son Luther & Mary (**Wedge**) Chapin, of Pelham, Mass.
 b. Oct. 30, 1798, Milford, Mass., d. Oct. 13, 1884, Amherst,
 Mass.

1st m. Nov. 21, 1819, Pelham, **Almira Harrington**, b. Jan. 24,
 1800, Worcester, d. Jan. 16, 1824, Pelham.

Children: **CHAPIN.**

* 1 Otis Harrington b. May 18, 1822. d.

2nd m. Mch. 28, 1825, Pelham, **Amy Westcott**, b. Dec. 5,
 1788, Pelham, d. Apr. 2, 1850, Pelham.

Children: **CHAPIN.**

- | | | | |
|-----|----------------|--------------------|----------------------|
| 2 | Lemuel Russell | b. May 13, 1826. | d. |
| † 3 | Luther Rawson | b. May 13, 1826. | d. |
| 4 | Albert Newell | b. June 25, 1828. | d. May 17, 1849. |
| 5 | Alanson Lyman | b. Nov. 27, 1830. | d. , Paterson, N. J. |
| 6 | Hiram Johnson | b. Apr. 23, 1833. | d. Dec. 19, 1834. |
| 7 | Daughter | b. Feb. 8, 1835. | d. In a few hours. |
| † 8 | Daniel Webster | b. Sept. 25, 1836. | d. |
| 9 | Lovilla Amanda | b. Feb. 9, 1840. | d. , Minneapolis. |
| 10 | Rachel Adaline | b. Nov. 5, 1843. | d. |

3rd m. Oct. 1, 1851, Ware, Mass., **Almira Newell**, b. Oct. 9,
 1804, Pelham, d. Jan. 16, 1857, Pelham. No children.

4th m. Dec. 27, 1857, Agawam, **Electa Campbell**, b. June 1,
 1803, Killingworth, Conn., d. June 23, 1881, Agawam. No
 children.

† 3 m. Nov. 21, 1853, Sarah H. Perry.

† 8 m. Apr. 2, 1856, Emily Hunt.

ESTHER WEDGE CHAPIN

1-5-7-1-3-1-5-4.

dau. Luther & Mary (**Wedge**) Chapin, of Pelham & Am-
 herst, Mass.

b. Apr. 29, 1802, Pelham, d. May 14, 1876, Amherst.

m. Mch. 29, 1825, **Cummings Fish**, b. Nov. 4, 1799, Shutes-
 bury, d. Mch. 9, 1890, Amherst.

Children: **FISH.**

- 1 Mary Evangeline b. Aug. 14, 1827. d. Dec. 12, 1834.
 † 2 Leroy Franklin b. Aug. 13, 1830. d.
 † 3 Francis Wesley b. Nov. 23, 1831. d.
 4 Esther Adeline b. June 1, 1835. d.
 5 Julia Eliza unm. b. June 20, 1837. d. Sept. 11, 1856,
 Amherst.
 † 6 Emily Angelina b. d. Jan. 11, 1866.
 † 2 m. June 27, 1858, Pelham, Lucina Arnold Lovett, b. Jan. 4, 1839,
 Pelham.
 † 3 m. Nov. 23, 1852, South Hadley, Mary Sogia Lyman, b. Aug. 17, 1832,
 South Hadley.
 † 6 m. Apr. 10, 1860, Amherst, Ashman Samuel Ward, b. Apr. 20, 1832,
 Buckland, Mass. She d. Shelburne Falls.

LUTHER CHAPIN

1-5-7-1-3-1-5-5.

son Luther & Mary (**Wedge**) Chapin, of Enfield, Mass.
 b. Oct. 19, 1805, Pelham, d. Oct. 15, 1882, Ware, Mass.
 1st m. Nov. 29, 1831, Pelham, **Hannah Conkey**, b. Mch. 9,
 1803, Pelham, Mass., d. Feb. 5, 1851, Enfield.

Children: **CHAPIN.**

- 1 Daughter b. Aug. 20, 1833. d. Aug. 20, 1833, Enfield.
 2 Sarah Elizabeth b. Dec. 2, 1834. d.
 unm.
 3 George Edward b. Mch. 4, 1837. d. Mch. 19, 1840.
 4 Mary Frances b. May 2, 1839. d. Jan. 31, 1840.
 † 5 Charles Stoddard b. Mch. 1, 1841. d.
 † 6 Francis Luther b. Apr. 27, 1844. d.
 7 James Frederick b. Mch. 28, 1846. d. May 26, 1847, Enfield.

2nd m. Mch. 9, 1853, Enfield, **Mrs. Susan Hall**, b. Feb. 8,
 1824, d.

Children: **CHAPIN.**

- 8 Son b. Jan. 23, 1865. d. Jan. 25, 1865, Ware.
 † 5 m. Oct. 31, 1886, Epsom, N. H., Georgia Anna Hall, b. Nov. 10, 1847.
 † 6 m. Sept. 3, 1869, Ware, Sarah Bell Lawton Dexter, b. July 15, 1848.

POLLY CHAPIN

1-5-7-1-3-1-5-6.

dau. Luther & Mary (**Wedge**) Chapin, of Pelham & Shutes-
 bury.
 b. Apr. 14, 1807, Shutesbury, Mass., d. Oct. 9, 1884, North
 Hadley, Mass.
 m. Oct. 13, 1828, Pelham, **Louis Brigham Fish**, b. Apr. 8,
 1808, Shutesbury, d. Mch. 22, 1880, Amherst.

Children: **FISH.**

- | | | | |
|-----|---------------------|--------------------|-------------------|
| † 1 | Mary Louisa | b. Aug. 26, 1829. | d. Jan. 31, 1865, |
| † 2 | Louiston Consul | b. Jan. 9, 1831. | d. |
| † 3 | Lewis Austin | b. Sept. 27, 1832. | d. |
| † 4 | Cyrenthia Elizabeth | b. Feb. 3, 1834. | d. |
| † 5 | Edwin Chapin | b. June 6, 1844. | d. |
- † 1 m. May 5, 1847, Pelham, Daniel Newell Hamilton, b. May 5, 1826, Shutesbury, d. Mch. 7, 1862. She d. Amherst.
- † 2 m. 1st June 6, 1860, Mary Ann Tower, b. May 23, 1837, Granby, d. Mch. 6, 1863, North Hadley; 2nd, Aug. 9, 1864, Laura Jane Ingham, b. Aug. 2, 1842, Sandisfield.
- † 3 m. Apr. 29, 1855, Frances Marilla Smallidge, b. May 2, 1834, Shutesbury.
- † 4 m. Nov. 5, 1860, N. Hadley, James Spear, b. Mch. 27, 1835, Amherst.
- † 5 m. Dec. 27, 1866, Brookline, Vt., Miranda Melvina, b. Oct. 22, 1844, Brookline.

RACHEL CHAPIN

1-5-7-1-3-1-5-7.

dau. Luther & Mary (**Wedge**) Chapin, of Pelham.

b. Sept. 26, 1809, Shutesbury, Mass., d. Nov. 29, 1840, Pelham, Mass.

m. Nov. 29, 1827, Pelham, **Cheney Abbott**, b. Nov. 5, 1798, Brookfield, d. June 9, 1873, N. Prescott.Children: **ABBOTT.**

- | | | | |
|-----|-------------------|-------------------|-----------------------------|
| 1 | Daughter | b. Jan. 30, 1829. | d. Jan. 31, 1829, Pelham. |
| † 2 | Luther Cheney | b. May 11, 1831. | d. |
| † 3 | Milo Wells | b. Feb. 15, 1833. | d. |
| 4 | Rachel Ellen unm. | b. May 27, 1839. | d. Oct. 17, 1863, Prescott. |
- † 2 m. June 23, 1859, N. Salem, Lydia Ann Melissa Cook, b. July 9, 1830, N. Salem. He was a lawyer.
- † 3 m. Oct. 10, 1861, N. Braintree, Cordelia Emeline Conkey, b. Aug. 17, 1863, Prescott.

ELI WEDGE CHAPIN

1-5-7-1-3-1-5-8.

son Luther & Mary (**Wedge**) Chapin, of Prescott & Shutesbury.

b. Dec. 13, 1811, Shutesbury, Mass., d. Feb. 3, 1887, Prescott, Mass.

1st m. Nov. 28, 1830, **Martha Pierce**, b. May 22, 1813, Prescott, d. Aug. 28, 1871, Prescott.

Children: **CHAPIN.**

- † 1 Emeline Marinda b. Feb. 19, 1833. d. Oct. 13, 1863,
Shutesbury.
2 Orin Utley unmm. b. Aug. 17, 1841. d. May 1, 1869.
† 1 m. Nov. 8, 1854, Prescott, Euclid Owen, b. Jan. 27, 1825, Belchertown.
2nd m. July 7, 1872, Prescott, **Elizabeth Ayer Warner**, b.
Amherst, d. Nov. 22, 1881, Prescott.

DR. STEPHEN RAWSON CHAPIN 1-5-7-1-3-1-6-1.

son Rev. Stephen & Sarah (**Mosher**) Chapin, of Lexington,
Tenn.

- b. Nov. 6, 1810, Mount Vernon, N. H., d.
m. Apr. 22, 1841, Purdy, Tenn., **Harriet Adelaide Wilson**,
b. Nov. 4, 1819, McMinnville, Tenn.

Children: **CHAPIN.**

- 1 Margaret Rebecca b. Sept. 7, 1842. d.
2 Adeline Mosher b. Sept. 7, 1842. d.
3 Violet Eliza b. Feb. 19, 1844. d.
4 Charles b. Nov. 30, 1845. d.
6 William Erastus b. Oct. 30, 1850. d.
7 Mary Jane b. June 6, 1854. d.
8 Frederick Edwin b. Jan. 20, 1856. d.
9 Jame McEune b. Dec. 5, 1860. d.

First three children born in Carroll Co., Tenn.
The others were born in Lexington.

SARAH LINCOLN MOSHER CHAPIN . 1-5-7-1-3-1-6-5.

- dau. Rev. Stephen & Sarah (**Mosher**) Chapin, of Virginia.
b. Jan. 24, 1818, Mount Vernon, N. H., d. May 14, 1843,
Farmville, Virginia.
m. Oct. 15, 1840, College Hill, Washington, D. C., **Rev.**
Thomas White Sydnor, b. June 1, 1816, Dugaroon, Va.,
d. May 4, 1890, White and Blacks, Va.

Children: **SYDNOR.**

- 1 Stephen Chapin b. July 21, 1841. d. Oct. 29, 1842,
Farmville, Va.
† 2 Edward Garland b. Mch. 5, 1843. d. Sept. 17, 1862.
† 2 was killed in battle Sharpsburg, Md. in confederate service. His
father wrote "He was color bearer of his regiment; had passed
safely through seven terrible battles. In the eighth he lost his life,
still bearing the Confederate flag." Student at Columbia when war
broke, preparing for the ministry.

HEMAN LINCOLN CHAPIN

1-5-7-1-3-1-6-7.

son Rev. Stephen & Sarah (**Mosher**) Chapin, of Washington, D. C.

b. May 11, 1822, N. Yarmouth, Me., d. Feb. 28, 1868, Washington.

m. May 31, 1849, **Catherine Virginia Dement**, b. Aug. 21, 1828, District of Columbia, d. Apr. 15, 1893.

Children: **CHAPIN.**

- | | | | |
|-----|------------------------|-------------------|--|
| * 1 | Ella Mosher | b. Aug. 21, 1850. | d. |
| † 2 | Edward Lincoln
unm. | b. Mch. 31, 1852. | d. Feb. 19, 1919. |
| † 3 | Stephen Erastus | b. July 24, 1854. | d. 1907. |
| * 4 | Mattie Dement | b. Dec. 14, 1857. | d. |
| * 5 | John Dement | b. Oct. 11, 1860. | d. |
| 6 | William Ruggles | b. Feb. 10, 1862. | d. Mch. 4, 1863,
Washington, D. C. |
| 7 | Catherine | b. Mch. 23, 1864. | d. Aug. 25, 1865,
Washington, D. C. |
| 8 | Sarah Virginia
unm. | b. June 27, 1865. | d. |
- † 2 was professor in State College for Deaf and Dumb at Romney, West Virginia.
- † 3 m. Oct. 5, 1875, Louisville, Ky., Martha Ellen Bodeker. One daughter married.

EMMA CHAPIN

1-5-7-1-3-1-7-1.

dau. Seth & Mary (**Wood**) Chapin, of N. Prescott, Mass.

b. Mch. 26, 1805, Pelham, d. Mch. 17, 1879, North Prescott.

1st m. June 27, 1824, Dedham, Mass., **Luther White**, b. July 19, 1802, d. July 21, 1828.

Children: **WHITE.**

None.

2nd m. Nov. 11, 1829, N. Prescott, **Abijah Haskins**, b. Apr. 8, 1788, North Prescott, d. Oct. 4, 1862, N. Prescott.

Children: **HASKINS.**

- | | | | |
|-----|--|-------------------|----------------------------------|
| 1 | Lucinea Cordelia | b. Nov. 27, 1830. | d. July 3, 1887, Athol,
Mass. |
| † 2 | Amanda Diantha | b. July 15, 1833. | d. |
| † 2 | m. 1st, Oct. 16, 1869, Prescott, Lewis Gaylord, b. Apr. 24, 1829, Brookfield, N. Y., d. June 8, 1880, Prescott; 2nd m. June 6, 1883, Orange, Mass., Darius Hutchinson, b. May 4, 1817, Ware. | | |

CYNTHIA CHAPIN

1-5-7-1-3-1-7-2.

dau. Seth & Mary (**Wood**) Chapin, of Northampton & Springfield, Mass.

b. Oct. 13, 1807, Pelham, d. Aug. 7, 1861, Springfield.

m. Aug. 7, 1827, Northampton, Mass., **Elihu Clark Hunt**, b. Jan. 26, 1791, East Hampton, d. Mch. 20, 1860, Springfield.

Children: **HUNT**.

- | | | | |
|-----|--------------|-------------------|-----------------------------------|
| 1 | Mary Lucina | b. May 23, 1828. | d. Aug. 20, 1829,
Northampton. |
| 2 | Mary Lucina | b. Jan. 22, 1831. | d. Feb. 22, 1831,
Northampton. |
| † 3 | Jared Chapin | b. Jan. 8, 1834. | d. June 13, 1864,
Washington. |
- † 3 was wounded in battle and died in hospital and buried in Agawam.

SALLY CHAPIN

1-5-7-1-3-1-7-3.

dau. Seth & Mary (**Wood**) Chapin, of Mendon, Rochester, N. Y. & Fond du Lac, Wis.

b. Oct. 7, 1809, Shutesbury, Mass., d. Oct. 31, 1890, Fond du Lac.

m. June 20, 1828, Mendon, **William Charles Green**, b. Apr. 4, 1806, Medway, Mass., d. Dec. 30, 1882, Fond du Lac.

Children: **GREEN**.

- | | | | |
|-----|------------------|------------------------|---|
| † 1 | William Warren | b. July 25, 1829. | d. |
| † 2 | Charles Benjamin | b. Aug. 18, 1830. | d.
unm. |
| † 3 | Harriet Ames | b. Oct. 13, 1831. | d. |
| † 4 | Henry Chapin | unm. b. Mch. 20, 1833. | d. Went to sea about 1856,
never heard from. |
| † 5 | George Francis | b. Apr. 11, 1835. | d.
unm. |
| † 6 | Mary Chapin | b. Mch. 16, 1837. | d. Oct. 30, 1850. |
| † 7 | James Toby | b. Mch. 17, 1839. | d. |
| † 8 | Sarah Chapin | b. Apr. 1, 1841. | d. Oct. 16, 1873,
Fond du Lac. |

- † 1 was born in Mendon, m. May 6, 1853, Rochester, N. Y., Elizabeth Armstrong, b. June 25, 1836.
- † 3 was born in Mendon, m. May 13, 1850, Fond du Lac, John Sewall, b. Feb. 23, 1820, England, d. Nov. 21, 1889, Eureka Springs, Mo.
- † 6 m. May 7, 1860, Fond du Lac, Joseph Sewall, b. Dec. 24, 1824, England. She d. Mt. Tabor, Ore.
- † 7 was born in Rochester, m. May 3, 1876, Fond du Lac, Mary Elizabeth Clark, b. June 27, 1850, Janesville, Wis.
- † 8 was born in Rochester, m. Sept. 13, 1868, Fond du Lac, William Henry Carpenter, b. Feb. 16, 1830, Manchester, N. Y.
- † 2 & 4 were born in Mendon. † 5 was born in Milford.

CALVIN CHAPIN

1-5-7-1-3-1-7-6.

son Seth & Mary (**Wood**) Chapin, of Pelham.

b. July 14, 1816, Dedham, Mass., d.

m. Nov. 24, 1840, Pelham, **Amy Wedge**, 1-5-7-1-3-1-4-1-1,
dau. Lemuel C. Wedge, b. Sept. 7, 1822, Pelham.Children: **CHAPIN.**

- | | | | |
|-----|-----------------|--------------------|---------------------------|
| 1 | Osmyn Wedge | b. Sept. 24, 1841. | d. Oct. 31, 1852, Pelham. |
| † 2 | Frances Augusta | b. May 31, 1843. | d. |
| † 3 | Mary Adaline | b. July 10, 1844. | d. |
| 4 | Frank Warren | b. Jan. 20, 1865. | d. |
- † 2 m. Jan. 14, 1863, Prescott, George Washington Shaw, b. June 21, 1840, Palmer, Mass.
- † 3 m. 1st, Sept. 14, 1862, Emory Scott King, b. Oct. 17, 1837, N. Salem, d. Feb. 15, 1875, Shutesbury; 2nd m. Dec. 9, 1879, Prescott, Arthur O. Alden. Residence Ludlow.

WARREN CHAPIN

1-5-7-1-3-1-8-1.

son Otis & Abigail (**Hayward**) Chapin, of Spencer, Staffordville, Milford & Monson.

b. Mch. 26, 1805, d. May 18, 1894, Stafford, Conn.

1st m. May 31, 1826, Monson, Mass., **Lucinda Sabin**, of Monson, b. July 7, 1803, Monson, d. July 3, 1846, Monson.Children: **CHAPIN.**

- | | | | |
|-----|-------------------|-------------------|---------------------------------|
| 1 | Albert Warren | b. July 12, 1829. | d. July 28, 1829,
Brimfield. |
| 2 | Josephine Lucinda | b. Apr. 19, 1831. | d. Oct. 3, 1831, Spencer. |
| † 3 | Henry Warren | b. Nov. 29, 1832. | d. Dec. 25, 1889, Monson. |
| † 4 | Charles Otis | b. Apr. 11, 1835. | d. Dec. 19, 1873, Monson. |
- † 3 m. Feb. 8, 1859, Worcester, Ellen Edeline Earle, b. Jan. 20, 1835, Fall River, Residence Monson. Two children.
- † 4 m. Oct. 8, 1860, Stafford, Conn., Emily Josephine Bugbee, b. Oct. 18, 1838, Stafford, Conn.

2nd m. Mch. 1, 1848, Enfield, **Hannah Mariah Chandler**, dau.
 Josiah Chandler, b. May 31, 1820, Hardwick, d. Nov. 7,
 1874, Staffordville.

Children: **CHAPIN**.

- 5 Ella Louise b. Oct. 1, 1853. d. Dec. 27, 1863,
 Staffordville.
- † 6 Lizzie Frances b. Mch. 23, 1855. d.
- 7 Frederick Pomeroy b. Mch. 8, 1858. d. Jan. 15, 1864.
- 8 George Earle b. Mch. 19, 1860. d. Dec. 21, 1863.
- † 6 m. Apr. 20, 1882, Malone G. Moore, Staffordville, Conn., son Dexter
 & Laura (Griggs) Moore, b. Jan. 10, 1852.

MARY ANN CHAPIN

1-5-7-1-3-1-8-2.

dau. Otis & Abigail (**Hayward**) Chapin, of Monson.
 b. Sept. 16, 1807, Milford, d. June 19, 1862, Monson.
 m. Oct. 29, 1828, Monson, His 1st wife, **William H. Puffer**,
 b. Dec. 6, 1799, Medway, Mass., d. May 27, 1882, Monson.

Children: **PUFFER**.

- * 1 Mary Elizabeth b. Jan. 2, 1830. d.
 Mr. Puffer m. 2nd Charlotte Augusta Gilmore.

ADELINE CHAPIN

1-5-7-1-3-1-8-5.

dau. Otis & Abigail (**Hayward**) Chapin, of Medway, Staf-
 fordville, South Manchester & Willington, Conn.
 b. Feb. 25, 1811, Medway, Mass., d. Mch. 30, 1892, South
 Manchester.
 m. Jan. 1, 1839, Monson, **Merit Holbrook**, b. Mch. 22, 1803,
 Douglas, Mass., d. Mch. 15, 1877, Staffordville.

Children: **HOLBROOK**.

- 1 Otis Rawson unm. b. Apr. 8, 1842. d. May 1913,
 Staffordville.
- * 2 Mary Ann Ruth b. Jan. 15, 1845. d.
 Both were born in Willington, Conn.

EMELINE CHAPIN

1-5-7-1-3-1-8-7.

dau. Otis & Abigail (**Hayward**) Chapin, of Medway, Monson
 & Belchertown.
 b. Jan. 18, 1816, Medway, Mass., d. May 30, 1869, Belcher-
 town.
 m. May 22, 1840, Monson, **Willis Fuller**, b. Oct. 4, 1818,
 Belchertown, d. Nov. 8, 1884, Belchertown.

Children: **FULLER.**

- 1 Henrietta b. July 18, 1842. d. May 26, 1860.
 * 2 Harriet Ellen b. Mch. 19, 1845. d.
 † 3 Abbie Louisa b. Nov. 6, 1848. d. Sept. 14, 1889.
 † 3 m. May 31, 1865, Belchertown, George Washington Aldrich, b. Mch. 11, 1835, Belchertown.
 Mr. Fuller m. 2nd Jan. 29, 1870, Clymenia P. Arnold, d. 1913.

LORANIA HOPKINS CHAPIN

1-5-7-1-3-1-8-8.

dau. Otis & Abigail (**Hayward**) Chapin, of Monson & Stafford Springs.

b. Dec. 17, 1818, Monson, d.

m. June 1, 1843, Monson, **David Smith Estin**, b. Oct. 21, 1820, Webster, Mass. They were divorced.

Children: **ESTIN.**

- † 1 Ellen Maria b. Oct. 12, 1844. d.
 2 Angeline Roselles b. Nov. 22, 1849. d.
 3 Frances Elizabeth b. May 28, 1852. d.
 4 Sarah Abigail b. Aug. 28, 1859. d. Mch. 28, 1861,
 Staffordville.

† 1 was born in Slatersville, R. I. Res. Palmer.

ALBERT RAWSON CHAPIN

1-5-7-1-3-1-8-10.

son Otis & Abigail (**Hayward**) Chapin, of Monson & Rockville.

b. Oct. 9, 1821, Monson, d. Sept. 9, 1881, Rockville.

1st m. Mch. 28, 1843, Mansfield, Conn., **Alice Hannah Tillinghast**, b. Oct. 26, 1823, Mansfield, d. Apr. 11, 1854, Rockville.

Children: **CHAPIN.**

- † 1 Rosalett Estelle b. Mch. 24, 1848. d.
 2nd m. Oct. 2, 1854, Rockville, **Sarah Tuttle**, b. Jan. 25, 1833, Vernon, Conn., d. Dec. 4, 1861, Rockville.

Children: **CHAPIN.**

- † 2 Albert Winfield b. Nov. 4, 1861. d.
 3rd m. May 1, 1862, Cheshire, Conn., **Nancy Maria Brooks**, b. Jan. 20, 1830, Cheshire, d. July 20, 1901. No children.
 † 1 was born in Monson, m. Apr. 6, 1864, Rockville, **Charles Parker Emery**, b. Sept. 18, 1840, Hanover, N. H.
 † 2 m. June 13, 1883, E. Fairfield, Vt., **Maria Wells**, b. May 29, 1862, Bakerfield, Vt.

GEORGIANA CHAPIN

1-5-7-1-3-1-8-11.

dau. Otis & Abigail (**Hayward**) Chapin, of Monson, Mass.
 b. July 31, 1824, Monson, d.
 m. Nov. 25, 1844, Monson, **Eli Norcross Fay**, b. May 19,
 1822, Monson, d. Sept. 6, 1881, Monson.

Children: **FAY**.

- | | | | |
|---|---------------------|-------------------|-------------------|
| 1 | Josie Lucinda unmm. | b. Mch. 10, 1846. | d. |
| 2 | Frankie Emma unmm. | b. Feb. 28, 1848. | d. Dec. 18, 1865. |
| 3 | Warren Rawson | b. June 1851. | d. |
| 4 | Freddie Eli | b. June 26, 1862. | d. Dec. 18, 1865. |
| 5 | Willie Eli | b. Nov. 13, 1864. | d. |

HARRIET E. CHAPIN

1-5-7-1-3-1-8-13.

dau. Otis & Abigail (**Hayward**) Chapin, of Monson &
 Providence.
 b. Apr. 4, 1828, Monson, d.
 1st m. Dec. 28, 1847, Monson, **William Henry Puffer**, son
 Job Puffer, b. Dec. 15, 1823, Monson, d. Mch. 26, 1861,
 Monson.

Children: **PUFFER**.

- | | | | |
|-----|----------------|-------------------|-------------------|
| 1 | Nancy Augusta | b. Oct. 2, 1849. | d. Aug. 10, 1850. |
| † 2 | Lucy Ann Maria | b. Oct. 2, 1852. | d. |
| 3 | Edward Henry | b. Feb. 14, 1855. | d. Mch. 15, 1858. |
| † 4 | Edna Harriet | b. Feb. 14, 1857. | d. |
- † 2 m. Apr. 19, 1868, Ludlow, Austin Dutton, b. Aug. 3, 1846, Ludlow.
 † 4 m. Dec. 5, 1882, Holyoke, Burton Sweet, b. Jan. 10, 1863, Fort Con-
 ington, N. Y.
- 2nd m. Oct. 29, 1863, **Otis A. Fisk**.
 3rd m. May 20, 1874, Palmer, **Sherlock Dana Thorpe**, b.
 Jan. 17, 1804, Northampton.

WILLIAM CHAPIN

1-5-7-1-3-2-2-1.

son Josiah Adams & Mary (**Willard**) Chapin, of Orrington,
 Me.
 b. Nov. 12, 1805, Milford, Mass., d. June 2, 1872, Brewer, Me.
 m. Nov. 27, 1832, Orrington, **Mary Fowler**, b. Oct. 15, 1814,
 d. Aug. 14, 1884.

Children: **CHAPIN.**

1	Amanda Elizabeth	b. Oct. 22, 1833.	d. Feb. 22, 1879.
2	John Willard	b. May 13, 1836.	d.
3	George Edward	b. June 26, 1839.	d.
4	Mary Melinda	b. Aug. 6, 1840.	d. Oct. 13, 1908.
5	William Hartwell	b. Nov. 22, 1841.	d. May 27, 1864.
6	Daniel	b. Oct. 2, 1843.	d.
* 7	Susan Ella	b. Sept. 16, 1845.	d.
8	Josiah Adams	b. Sept. 27, 1847.	d. Apr. 28, 1883.
9	Simeon Fowler	b. Aug. 20, 1850.	d.
10	Lettice Cornelia	b. Jan. 31, 1857.	d.

MARY SUMNER CHAPIN

1-5-7-1-3-2-2-2.

dau. Josiah Adams & Mary (**Willard**) Chapin.

b. Aug. 17, 1807, Orrington, Me., d. June 22, 1844.

m. Oct. 9, 1827, **Daniel Scammell**, 1-5-7-8-6-4-2, son of Alexander Scammell, b. Oct. 15, 1802, d. Oct. 16, 1862.Children: **SCAMMELL.**

See male line.

MELISSA ANN CHAPIN

1-5-7-1-3-2-2-3.

dau. Capt. Josiah Adams & Mary (**Willard**) Chapin, of Orrington, Me.

b. Apr. 12, 1809, d. Feb. 11, 1889.

m. June 21, 1830, **Henry Rogers**, son Amariah & Elizabeth (Wentworth) Rogers, b. Dec. 18, 1806.Children: **ROGERS.**

1	Elizabeth unm.	b. Oct. 11, 1833.	d.
* 2	Angenette	b. Mch. 28, 1840.	d. Apr. 21, 1869.
* 3	Olive Sumner	b. Feb. 16, 1842.	d.
* 4	Mary Abby	b. Jan. 21, 1846.	d.
5	Ellenora	b. Feb. 24, 1848.	d. Oct. 14, 1867.
6	Henry Greenleaf	b. Nov. 27, 1852.	d. Jan. 26, 1871.

Five others died in infancy.

AUGUSTUS CHAPIN

1-5-7-1-3-2-2-7.

son Josiah Adams & Mary (**Willard**) Chapin, of Orrington, Me.

b. Aug. 11, 1822, Orrington, d. Jan. 25, 1891, Orrington.

m. Dec. 19, 1849, Orrington, **Ann Hincks**, b. Apr. 23, 1826, d. Sept. 7, 1893.

Children: **CHAPIN.**

- | | | | |
|-----|------------------|--------------------|------------------|
| 1 | Nellie Elizabeth | b. Jan. 15, 1852. | d. |
| 2 | Albert Leslie | b. Feb. 3, 1853. | d. Jan. 9, 1861. |
| * 3 | Arthur | b. Oct. 5, 1854. | d. |
| * 4 | Charles Edward | b. Sept. 25, 1857. | d. |
| 5 | Annie Leslie | b. Dec. 21, 1860. | d. |

OBED DANIELS

1-5-7-1-3-2-3-1.

son John & Betsey (**Chapin**) Daniels.

b. July 29, 1806, Holliston, d. Jan. 24, 1882.

m. Dec. 6, 1832, **Harriet E. Chapin**, 1-5-7-9-3-4-2, dau. Amos & Harriet (Stowell) Chapin, b. Mch. 31, 1810, Milford.

Children: **DANIELS.**

- | | | | |
|-----|------------|-------------------|------------------|
| * 1 | Charles A. | b. Mch. 14, 1834. | d. |
| * 2 | Harriet E. | b. Mch. 7, 1838. | d. |
| * 3 | Mary C. | b. Feb. 6, 1843. | d. |
| 4 | John H. | b. Aug. 7, 1847. | d. Feb. 7, 1848. |

Mr. Daniels was elected seven times selectman in Milford, Mass. He was chairman of the board during the Civil War. He held many minor offices and trusts in banking institutions and enjoyed the respect of his associates.

EDWARD DANIELS

1-5-7-1-3-2-3-2.

son John & Betsey (**Chapin**) Daniels.

b. Aug. 2, 1808, d. Aug. 5, 1854.

m. Dec. 8, 1833, **Abbie B. Moore**, dau. Asa & Sabra (Lovell) Moore, of Rutland.

Children: **DANIELS.**

- | | | | | |
|---|--------------|-------------------|----|-------|
| 1 | Georgiana A. | b. Aug. 2, 1834. | d. | 1852. |
| 2 | Arthur T. | b. Oct. 10, 1835. | d. | |
| 3 | Mary J. | b. Mch. 23, 1838. | d. | |

ADAMS CHAPIN DANIELS

1-5-7-1-3-2-3-5.

son John & Betsey (**Chapin**) Daniels.

b. Nov. 24, 1813, d. Aug. 6, 1858.

m. Aug. 11, 1844, **Emily Gorham Schofield**, dau. Benjamin & Mary Emily (Amermon) Schofield, b. Mch. 18, 1822, Pleasant Valley, N. Y.

Children: **DANIELS.**

None.

JOHN PERRY DANIELS

1-5-7-1-3-2-3-0.

son John & Betsey (**Chapin**) Daniels.

b. Apr. 29, 1815, Holliston, d.

m. Sept. 14, 1848, **Susan P. Henry**, dau. William & Augusta
C. (Mendell) Henry, b. Rutland.Children: **DANIELS**.

† 1 William Henry b. July 4, 1849. d.

† 2 Annie Augusta b. Nov. 10, 1851. d.

† 1 m. Oct. 8, 1873, Mary Louisa Nash.

† 2 was born in Milford.

ALONZO SUMNER CHAPIN

1-5-7-1-3-2-5-2.

son Simeon & Ann (**Tidd**) Chapin.

b. Mch. 31, 1817, d.

1st m. Nov. 26, 1840, Milford, **Aurilla Perry Howe**, b. June
26, 1821. She was divorced.Children: **CHAPIN**.

None.

2nd m. Newark, N. J., **Mary**Mr. Chapin enlisted 1862; went South and probably died there, as he
has never been heard from since.**DANIEL SIMEON CHAPIN**

1-5-7-1-3-2-5-3.

son Simeon & Ann (**Tidd**) Chapin.

b. Oct. 27, 1818, d.

m. Apr. 30, 1842, Milford, **Angeline Parkhurst Nelson**, dau.
Capt. Henry & Catherine (Parkhurst) Nelson, b. Dec. 4,
1821, Milford.Children: **CHAPIN**.

† 1 Leander b. Jan. 15, 1844. d. Aug. 16, 1865.

* 2 Cora Anna b. Nov. 11, 1845. d.

* 3 Amanda Helen b. Aug. 3, 1847. d.

4 Henry Nelson b. Mch. 21, 1852. d. July 1852.

5 Annie Warren b. June 7, 1857. d.

† 1 was a young man of great promise, d. 1st year in college deeply
lamented. A very intelligent and worthy family. Mr. Chapin was
lumber merchant. Influential and useful citizen.

ANGENETTE CHAPIN

1-5-7-1-3-2-6-1.

dau. Capt. Rufus & Lydia (**Tufts**) Chapin.

b. Mch. 10, 1816, d. May 29, 1887.

m. Mch. 22, 1838, **Ziba Thayer**, His 2nd wife, son Capt. Rufus Thayer, b. July 25, 1804, d. June 18, 1864.Children: **THAYER**.

1 Jennie b. Nov. 2, 1838. d. Sept. 24, 1840.

An adopted daughter. b. d. Jan. 3, 1848.

Of reputable family and social standing, strong intelligence, and marked talent.

Mrs. Thayer distinguished herself by pecuniary enterprise and energetic management of temporal affairs.

ADAMS CHAPIN

1-5-7-1-3-2-6-2.

son Capt. Rufus & Lydia (**Tufts**) Chapin.

b. Mch. 8, 1818, d. Aug. 21, 1867, Chicago, Ill., suddenly of cholera.

m. Apr. 25, 1842, **Polly E. Stone**.Children: **CHAPIN**.

† 1 Elsie 2 Oscar † 3 Edgar

† 4 Rufus

† 1, 3 & 4 married and had children in far West.

LORENZO CHAPIN

1-5-7-1-3-2-6-3.

son Capt. Rufus & Lydia (**Tufts**) Chapin.

b. June 22, 1819, Milford, d.

m. Mch. 18, 1841, Milford, **Mary Anna Cheney**, dau. Ira & Julia Ann (Nelson) Cheney, b. Jan. 30, 1821, Milford, d. 1851, West.Children: **CHAPIN**.

1 Eugene b. d.

2 Ada b. d.

3 Armenia b. d. , West.

4 Mary Anna b. d.

5 Marion b. 1851. d.

Lorenzo m. 2nd wife and has 1 child.

AMASA CHAPIN

1-5-7-1-3-2-6-4.

son Capt. Rufus & Lydia (**Tufts**) Chapin, of Chicago.

b. May 28, 1821, Milford, d.

1st m. Aug. 30, 1845, **Almira E. Bowker**, of Hopedale, dau. Uriah & Lois (Eames) Bowker, b. Dec. 19, 1822, Hopedale, d. Apr. 23, 1859, Cincinnati.

Children: **CHAPIN.**

- | | | | |
|-----|----------|-------------------|---------------------------|
| 1 | Edgar H. | b. Oct. 11, 1847. | d. |
| 2 | Annie E. | b. Oct. 6, 1849. | d. Nov. 10, 1866 Chicago. |
| * 3 | Mary C. | b. Mch. 31, 1854. | d. |

2nd m. Nov. 29, 1860, **Eliza C. Maybry**, dau. Samuel D. & Nancie M. (Miller) Maybry, b. Sept. 8, 1833, d. May 16, 1863.

Children: **CHAPIN.**

- | | | | |
|---|-------------|-----------------|------------------|
| 4 | Winifred E. | b. May 3, 1863. | d. May 24, 1863. |
|---|-------------|-----------------|------------------|

RUFUS CHAPIN

1-5-7-1-3-2-6-7.

son Capt. Rufus & Lydia (**Tufts**) Chapin, of Chicago.

b. Dec. 4, 1827, d. Oct. 27, 1896.

m. May 12, 1850, **Julia Frances Fisher**, of Franklin, b. Feb. 28, 1831.

Children: **CHAPIN.**

- | | | | | |
|-----|-----------|-------------------|----|------------|
| * 1 | Carrie S. | b. Oct. 27, 1854. | d. | , Chicago. |
| † 2 | Virginia | b. | | |
| † 3 | Rufus | b. | d. | |
- † 2 Virginia married and d. in Brooklyn, N. Y.
 † 3 was banker and artist in Chicago.

HASTINGS DANIELS

1-5-7-1-3-3-4-1.

son Elisha & Phebe (**Newton**) Daniels, of Holliston & Milford.

b. Aug. 6, 1799, Holliston, Mass., d. Feb. 9, 1839, Milford.

m. May 11, 1826, **Olive Parkhurst Howard**, b. Aug. 27, 1805, Milford, d. Mch. 14, 1875.

Children: **DANIELS.**

- | | | | |
|-----|----------------|--------------------|----|
| 1 | Sabrina Torrey | b. Mch. 29, 1827. | d. |
| | unn. | | |
| * 2 | Gilbert Elisha | b. Sept. 10, 1829. | d. |
- Olive Parkhurst Howard married in 1842 her husband's brother **Newton**.

SABRINA DANIELS

1-5-7-1-3-3-4-2.

dau. Elisha & Phebe (**Newton**) Daniels, of Milford.

b. Nov. 21, 1800, Holliston, Mass., d. July 23, 1867, Milford.

m. May 26, 1825, **Dea. Nathaniel Torrey**, son Joseph Torrey, b. June 1, 1797, Milford, d. July 3, 1872, Milford.

Children: **TORREY.**

- † 1 Joseph Warren b. Aug. 21, 1828. d.
 2 Charles Shaw unkm. b. Jan. 20, 1832. d. Sept. 30, 1858,
 New Orleans.
- † 3 Phebe Ann b. Sept. 10, 1836. d.
- † 1 m. Mch. 25, 1850, Portland, Me., Emma Patterson, b. Brunswick, d.
 Dec. 10, 1857, Roxbury; m. 2nd, Aug. 25, 1862, New York, Annie
 Morris, b. Swansea, Wales, Jan. 7, 1842.
- † 3 m. Milford, Jan. 25, 1859, Charles Haren Taft, b. Dec. 21, 1833, Med-
 way, d. May 7, 1859, Milford; m. 2nd, Nov. 22, 1860, Medway,
 Robert Shilber Daniels Holbrook, b. Feb. 4, 1833, Dummerston, Vt.

DEXTER DANIELS

1-5-7-1-3-3-4-3.

son Elisha & Phebe (**Newton**) Daniels, of Milford & Provi-
 dence, R. I.

b. Apr. 3, 1803, Holliston, Mass., d. Jan. 22, 1872.
 m. Sept. 7, 1828, Bellingham, Margaret Bates, b. Jan. 20,
 1806, Bellingham.

Children: **DANIELS.**

- † 1 John Bates b. Apr. 5, 1830. d.
 2 George Newton b. Apr. 30, 1832. d. Aug. 10, 1834,
 Providence.
- 3 Ellen unkm. b. Sept. 17, 1836. d. May 10, 1855,
 Providence.
- 4 George Hastings b. Feb. 3, 1844. d.
 All the children were born in Providence.
- † 1 m. Sept. 12, 1855, Providence, Harriet Adams Bradford, b. May 5,
 1835, Providence, d. Dec. 28, 1861, Barrington, R. I. m. 2nd Jan.
 13, 1863, Warren, R. I., Mary Elizabeth Moore, b. Sept. 26, 1834,
 Warren.

URSULA C. DANIELS

1-5-7-1-3-3-4-4.

dau. Elisha & Phebe (**Newton**) Daniels, of Milford & Barre,
 Mass.

b. Oct. 10, 1804, Holliston, Mass., d. Feb. 23, 1833, Barre.
 m. June 10, 1832, Lyman Nye, b. Aug. 11, 1809, Barre, d.
 July 7, 1840, Beloit, Wis.

Children: **NYE.**

- † 1 Samuel Daniels b. Feb. 16, 1833. d.
- † 1 m. Mch. 12, 1857, Milford, Susan Walter Brigham, b. June 29, 1836,
 Charlestown, Mass.

SAMUEL DANIELS

1-5-7-1-3-3-4-6.

son Elisha & Phebe (Newton) Daniels, of Worcester & Brooklyn.

b. June 23, 1809, Milford, d. May 19, 1888, Brooklyn.

m. June 14, 1837, Milford, **Sophia Ann Claffin**, dau. John & Lydia (Mellen) Claffin, b. May 2, 1814, Milford, d. May 22, 1893, Brooklyn.

Children: **DANIELS.**

- | | | | |
|-----|-----------------------|-------------------|------------------|
| * 1 | Sophia Claffin | b. June 4, 1838. | d. Apr. 2, 1897. |
| * 2 | Lydia Mellen | b. Mch. 9, 1840. | d. |
| * 3 | Anna Josephine | b. June 12, 1842. | d. |
| * 4 | Samuel Newton | b. Apr. 28, 1845. | d. |
| * 5 | Amelia Claffin | b. Aug. 25, 1850. | d. |
| * 6 | Aaron Claffin | b. Aug. 25, 1850. | d. |
| * 7 | Jennie Frances | b. Feb. 9, 1853. | d. Dec. 6, 1889. |

CHARLES DAVIS READ

1-5-7-1-3-5-8-1.

son Davis & Lucinda (Davis) Read.

b. Nov. 27, 1815, Wardsboro, Vt., d. May 30, 1873, Brattleboro, Vt.

m. Oct. 26, 1839, Wardsboro, **Olive Charlotte Willard**, dau. Oliver & Sarah (Harvey) Willard, b. Oct. 25, 1821, d. June 5, 1898, ae. 77, Jamaica, Vt.

Children: **READ.**

- | | | | |
|-----|--|--------------------|--|
| 1 | Serena Estelle | b. Feb. 2, 1841. | d. Dec. 25, 1910, ae. 69. |
| 2 | Levant Murry | b. Dec. 26, 1842. | d. June 17, 1902, ae. 60,
Bellows Falls. |
| 3 | Fayette Dexter | b. May 5, 1845. | d. |
| 4 | Everett Harvey | b. Sept. 20, 1846. | d. Feb. 29, 1916, ae. 68,
Council Bluffs, Iowa. |
| 5 | Ella Louette | b. Jan. 1, 1849. | d. |
| 6 | Ella Eliza | b. Aug. 23, 1850. | d. |
| 7 | Clarence Willard | b. June 8, 1852. | d. |
| † 8 | Albert Stanford | b. May 15, 1854. | d. |
| 9 | Herbert Davis | b. Aug. 19, 1856. | d. |
| 10 | Charles Oliver | b. Jan. 20, 1859. | d. |
| 11 | Olive Bell | b. May 13, 1861. | d. |
| 12 | Charlotte Olive | b. Aug. 20, 1863. | d. |
| † 8 | m. Ella ———, who died in California 1919. Their son Edmund killed Apr. 24, 1917, in California | | |

AUSTIN CHAPIN READ

1-5-7-1-3-5-8-2.

son Davis & Lucinda (**Davis**) Read, of Wardsboro, Vt.

b. Mch. 30, 1817, d. Apr. 12, 1902.

1st m. Nov. 15, 1841, Newfane, Vt., **Sarah Cook Rice**, dau.

Moses Rice, b. May 4, 1816, d. Sept. 3, 1845.

Children: **READ**.

- | | | | |
|-----|----------------|-------------------|---------------------------|
| * 1 | Emma Artelicia | b. Dec. 16, 1842. | d. |
| 2 | Oscar Chapin | b. Feb. 8, 1845. | d. Sept. 30, 1849, ae. 4. |

2nd m. Apr. 1851, **Harriet M. Washburn**, b. Nov. 29, 1829, Palmer, Mass., d. June 16, 1856.

Children: **READ**.

- | | | | |
|-----|---------------|-------------------|-------------------|
| * 3 | Sarah Maria | b. Nov. 1, 1852. | d. |
| * 4 | Oscar Eugene | b. Aug. 19, 1854. | d. Sept. 2, 1883. |
| * 5 | Harriet Eliza | b. May 26, 1856. | d. |

3rd m. Feb. 18, 1860, Andover, Vt., **Mrs. Elvira Pettingill Burton**, b. Sept. 25, 1810, d. Feb. 25, 1889.

ELIZA LUCINDA READ

1-5-7-1-3-5-8-3.

dau. Davis & Lucinda (**Davis**) Read.

b. Jan. 17, 1819, Wardsboro, Vt., d. Jan. 14, 1903, Jamestown, N. Y.

1st m. Dec. 5, 1844, Wardsboro, **Fayette Dexter**, b. Nov. 2, 1816, Dover, Vt., d. Sept. 28, 1845, Dover.Children: **DEXTER**.

None.

2nd m. June 26, 1849, Jamestown, **Orswell Cook**, b. Feb. 23, 1808, Wells, Vt., d. July 1, 1895.

Children: **COOK**.

- | | | | |
|---|----------------|-------------------|------------------|
| 1 | Willie Orswell | b. Apr. 16, 1856. | d. Mch. 1, 1914. |
|---|----------------|-------------------|------------------|

ROSANNA DIANA READ

1-5-7-1-3-5-8-4.

dau. Davis & Lucinda (**Davis**) Read.

b. Jan. 1, 1821, Wardsboro, Vt., d. Feb. 5, 1864, Baltimore, Md.

m. Sept. 17, 1844, Wardsboro, **George Tyler White**, son Phineas & Susan White, b. Aug. 1, 1817, Dover, d. Jan. 14, 1903.

Children: **WHITE.**

- | | | | | |
|-----|-------------------------------|-------------------|----|---------------|
| * 1 | Sarah Ernestine | b. July 27, 1845. | d. | |
| * 2 | Caroline Irene | b. June 1, 1847. | d. | |
| * 3 | Albert Augustus | b. June 13, 1849. | d. | |
| 4 | Stella Rosene
(or Rosanna) | b. May 4, 1851. | d | May 24, 1917. |
| 5 | Ida Eoline | b. June 16, 1853. | d. | |
| 6 | George Flanders | b. May 15, 1855. | d. | |
| * 7 | Jessie Georgene | b. Aug. 23, 1857. | d. | |
| 8 | Denver Davis | b. Jan. 19, 1859. | d. | 1860. |
| 9 | Willa Albertine | b. Jan. 29, 1861. | d. | 1862. |
| *10 | Lucius Read | b. Dec. 31, 1863. | d. | |

ADDISON BRIGHAM READ

1-5-7-1-3-5-8-6..

son Davis & Lucinda (Davis) Read.

b. Mch. 29, 1826, Wardsboro, Vt., d. Mch. 3, 1898, ae. 72.
 1st m. May 28, 1849, Wardsboro, **Caroline Littlefield Fairbank**, b. Dec. 27, 1826, Wardsboro, d. Dec. 31, 1865, Wilmington, Vt.

Children: **READ.**

- | | | | | |
|-----|------------------|-------------------|----------|-------|
| † 1 | Caroline Annette | b. 1850. | d. Sept. | 1876. |
| † 2 | Alice | b. July 27, 1856. | d. | |

2nd m. May 11, 1866, Wilmington, **Mrs. Mary Riddell Lamb**,
 b. Dec. 8, 1826, d. Nov. 21, 1890, Glenville, Nebr.

Children: **READ.**

- | | | | | |
|-----|----------------|------------------|----|--|
| † 3 | Daniel Brigham | b. Jan. 3, 1869. | d. | |
|-----|----------------|------------------|----|--|

3rd m. May 17, 1891, **Mrs. Eliza A. C. Steadman**, Lilly Dale,
 N. Y.

- | | |
|-----|--------------------------------|
| † 1 | m. Mch. 1870, David McChesney. |
| † 2 | m. George Rich. |
| † 3 | was born in Grinnell, Iowa. |

ALBERT GALLATIN READ

1-5-7-1-3-5-8-8..

son Davis & Lucinda (Davis) Read.

b. Mch. 22, 1829, d. Feb. 11, 1913, Todd Valley, Cal.
 m. Feb. 22, 1857, Todd Valley, **Emma J. Moody**, b. Oct. 12,
 1839, d. June 17, 1895, Oakland, Cal.

Children: **READ.**

- | | | | |
|-----|---------------|-------------------|-----------------------|
| 1 | Clarence | b. | d. Before Sept. 1861. |
| 2 | Marietta | b. | d. Before Sept. 1861. |
| * 3 | Walter Chapin | b. Sept. 7, 1861. | d. |
| 4 | Albert Grant | b. May 14, 1865. | d. Nov. 18, 1890, |

Oakland..

JEROME PORTER READ

1-5-7-1-3-5-8-10.

son Davis & Lucinda (Davis) Read.

b. Apr. 23, 1833, Wardsboro, Vt., d. Dec. 10, 1891, Wardsboro.

m. Oct. 30, 1870, Wardsboro, **Gracia A. Bixby**, of Dover, Vt., d. Aug. 18, 1909.Children: **READ**.

† Inez Marietta b. July 23, 1873. d. July 23, 1892.

Mrs. Gracia A. (Bixby) Read m. Oct. 16, 1900, Addison Martin. He died May 29, 1912.

FRANCES MARIETTA READ

1-5-7-1-3-5-8-12.

dau. Davis & Lucinda (Davis) Read, of Baltimore, Md.

b. Nov. 18, 1837, d.

m. Oct. 20, 1857, Baltimore, **Welcome White**, son Daniel & Mary (Durant) White, b. Dec. 22, 1826, d. Dec. 28, 1908, Baltimore.Children: **WHITE**.

* 1 Clara Marietta b. July 18, 1858. d.

† 2 Flora Edith b. June 9, 1860. d. Sept. 13, 1918.

† 3 Jennie Irene b. Apr. 16, 1862. d.

† 4 Wilber Henry b. Sept. 11, 1864. d. June 17, 1872, Baltimore.

* 5 Minnie Marion b. Aug. 2, 1868. d.

* 6 Wallace Durant b. Sept. 6, 1870. d.

† 7 Leila Mabel b. Aug. 11, 1875. d.

† 2 was born in Wardsboro, and m. Nov. 25, 1880, Henry Coolidge Stratton, in Baltimore, Md. She died in Cumberland.

† 3, 4, 5, 6 and 7 were born in Baltimore.

JOSIAH NORCROSS

1-5-7-1-3-6-1-2.

son Joel & Huldah (Gassett) Norcross, of Hopkinton, Mass.

b. May 21, 1794, Hopkinton, d. July 6, 1862, Westboro, Mass.

m. Dec. 24, 1823, Framingham, Mass., **Ann Homer Mellen**,

b. Feb. 13, 1800, Framingham, d. Apr. 3, 1860, Hopkinton Springs.

		Children: NORCROSS.	
† 1	Ann Mellen	b. Sept. 21, 1824.	d.
† 2	Ellen Maria	b. Aug. 17, 1826.	d.
† 3	Abby	b. Sept. 12, 1828.	d. Feb. 7, 1842, Hopkinton.
† 4	Josiah Abner	b. July 15, 1831.	d. Feb. 2, 1862, Westboro.
† 5	Willard Clark	b. Jan. 27, 1835.	d.
† 6	Franklin Mellen	b. Feb. 11, 1839.	d. Mch. 2, 1843, Hopkinton.
† 7	Dwight Eames	b. Sept. 7, 1841.	d. Feb. 23, 1843, Hopkinton.
† 8	Arthur	b. Mch. 14, 1844.	d.
† 1, 2 and 3 were born in Boston.			
† 4, 5, 6, 7 and 8 were born in Hopkinton.			
† 2	m. Jan. 5, 1846, Holliston, Joseph Bailey Close, b. Apr. 27, 1810, North Salem.		
† 4	m. Dec. 18, 1855, Brooklyn, N. Y., Mary Eliza Ferris, b. Nov. 23, 1839, New York, d. Jan. 9, 1857, Brooklyn.		

JOEL NORCROSS

1-5-7-1-3-6-4-1.

son Elijah & Lydia (**Pierce**) Norcross.

b. Nov. 30, 1803, Hopkinton, Mass., d.

m. June 1, 1826, Manchester, Vt., **Arvilla Lawrence**, b. July 31, 1808, Manchester.

		Children: NORCROSS.	
† 1	Lydia Maria	b. May 29, 1829.	d.
2	Sarah Ann	b. June 19, 1831.	d. 1832, White Creek, N. Y.
† 3	Nancy Arvilla	b. July 22, 1833.	d.
† 4	Adams Chapin	b. Nov. 29, 1834.	d.
† 5	Jane Sermantha	b. May 10, 1835.	d.
† 6	Samuel Lawrence	b. Oct. 10, 1836.	d.
† 7	Daniel Freeman	b. Feb. 26, 1839.	d.
† 8	Miron George	b. Apr. 22, 1841.	d.
9	Walter Josiah unnm.	b. July 9, 1843.	d. May 3, 1863, Fredericksburg, Va. Shot in battle.
† 10	Laura Malvina	b. Apr. 29, 1846.	d.

- † 1 m. Oct. 27, 1851, Stamford, Vt., George Franklin Kilbourne, b. Dec. 10, 1830, Ashfield, Mass. She was born in White Creek, N. Y.
- † 3 m. Nov. 8, 1856, Pownal, Vt., Henry William Darby.
- † 4 m. Nov. 15, 1855, Mingo, N. Y., Mary Burkley, b. Sept. 28, 1833, Jinus, Ohio.
- † 5 m. Jan. 30, 1853, Pownal, Alonzo Edward Crumb, b. May 6, 1832, Rowe, Mass.
- † 6 m. Nov. 22, 1859, Stamford, Mary G. Wright, b. May 12, 1841, Sandgate, Vt.
- † 7 m. June 1, 1861, North Adams, Adeline Card, b. Nov. 2, 1843, Curtisville, Mass.
- † 8 m. June 15, 1863, Stamford, Viola Matilda Landfair, b. Feb. 12, 1843, Deerfield.
- † 10 m. Oct. 1861, Charles Turner. Separated soon after marriage.

LOVELL NORCROSS

1-5-7-1-3-6-4-2.

son Elijah & Lydia (**Pierce**) Norcross, of Whitingham, Vt.
 b. Feb. 10, 1806, Hopkinton, d.
 m. Sept. 25, 1842, Whitingham, **Mary Louisa Meritt**, b. Aug. 3, 1818, Hartwich, N. Y.

Children: **NORCROSS**.

- | | | | |
|-----|-----------------|--------------------|----------------------------------|
| † 1 | Mary Jane | b. Sept. 14, 1842. | d. |
| † 2 | David Wilcox | b. Dec. 31, 1844. | d. |
| † 3 | Maria Louisa | b. Mch. 22, 1848. | d. Aug. 14, 1848,
Whitingham. |
| 4 | Lydia Maria | b. Sept. 4, 1851. | d. |
| 5 | Augustus Lovell | b. July 31, 1853. | d. |
| 6 | Alma Fulicea | b. Sept. 12, 1855. | d. Mch. 2, 1856. |
| 7 | Florence May | b. Sept. 31, 1860. | d. |
- † 1 m. Feb. 28, 1861, Whitingham, George Breakridge Stanly, b. Feb. 26, 1836, Whitingham.
- † 2 and 3 were born in Halifax, Vt.

ADAMS CHAPIN NORCROSS

1-5-7-1-3-6-4-3.

son Elijah & Lydia (**Pierce**) Norcross, of Upton, Mass.
 b. Feb. 15, 1808, Hopkinton, Mass., d.
 m. May 27, 1834, Upton, **Orienia Ward Brooks**, b. June 23, 1813, Upton.

Children: **NORCROSS.**

- | | | | |
|-----|------------------------|--------------------|--------------------|
| † 1 | Otis Chapin | b. Sept. 18, 1835. | d. |
| 2 | George Addison | b. Oct. 27, 1839. | d. |
| 3 | Charles Jewett
unm. | b. Feb. 27, 1841. | d. Apr. 26, 1863. |
| 4 | Jane Maria | b. Mch. 30, 1843. | d. Apr. 6, 1843. |
| 5 | Mary Etta | b. June 9, 1851. | d. Sept. 10, 1851. |
| 6 | Ella Kimball | b. June 7, 1854. | d. Jan. 24, 1861. |
- † 1 m. May 6, 1862, Worcester, Susan Augusta Crabtree, b. May 26, 1842, W. Brookfield.

FRANCIS MAYNARD DAVIS

1-5-7-1-3-9-1-1.

son Joseph & Dolly (**Maynard**) Davis, of Goshen, Vt.,
Ridgeway, N. Y., & Kingsville, Ohio.

b. Sept. 5, 1810, Goshen, d.

m. Jan. 7, 1834, Ridgeway, Emily Barrett, b. June 6, 1810,
Mendon, N. Y., d. Apr. 20, 1884, Dodge City, Kan.

Children: **DAVIS.**

- | | | | |
|-----|-------------------|-------------------|------------------------------------|
| † 1 | Eusebia Rosamond | b. May 20, 1835. | d. Childhood,
Kingsville, Ohio. |
| † 2 | Francis Henry | b. July 17, 1837. | d. 1872,
Napoleon. |
| † 3 | Daniel Barrett | b. May 2, 1840. | d. |
| † 4 | William Harrison | b. Apr. 12, 1843. | d. |
| 5 | Emily Rosamond | b. Aug. 25, 1846. | d. May 9, 1850,
Kingsville. |
| † 6 | Florence Madeline | b. Dec. 17, 1848. | d. |
| † 7 | Ida Bethia | b. Aug. 30, 1851. | d. |
- † 2 m. Apr. 25, 1866, White Pigeon, Mich., Mrs. Mary Elizabeth Emery,
b. Feb. 20, 1835, Burditt, N. Y. He was a Baptist minister.
- † 3 m. Mch. 1, 1864, Goshen, Ind., Elizabeth Deardhoff, b. Mch. 18, 1843,
Goshen.
- † 6 m. John Scott, Baptist minister. She graduated Kalamazoo College.
- † 7 m. Altoona, Iowa, Beadle or Beach.
- † 1 was born in Ridgeway.
- † 2, 3 and 4 were born in Kingsville.

ALMIRA DAVIS

1-5-7-1-3-9-1-2.

dau. Joseph & Dolly (**Maynard**) Davis, of Ridgeway, N. Y.
& Quincy, Mich.

b. Dec. 27, 1811, Goshen, Vt., d.

m. July 4, 1833, Ridgeway, Alverado Brown, b. Jan. 15,
1809, Newport, N. Y., d. May 4, 1882, Quincy.

Children: **BROWN.**

- † 1 Helen Mariah b. Apr. 17, 1834, Yates, N. Y.
 † 2 Mary Melissa b. Sept. 9, 1836, York, Ind.
 † 3 Florence Ina b. July 10, 1849, Quincy, Mich.
- † 1 m. Nov. 16, 1856, Quincy, Mich., Charles Lazenby, b. Hopewell, N. Y.
 † 2 m. Jan. 12, 1858, Quincy, Lyman H. Cole.
 † 3 m. Denver, Colo., A. H. Williams.

PAUL HARRISON DAVIS

1-5-7-1-3-9-1-3.

son Joseph & Dolly (**Maynard**) Davis, of Ridgeway, N. Y.
 b. Oct. 18, 1813, Goshen, Vt., d.
 1st m. Jan. 1, 1835, Hartland, N. Y., **Caroline Leland**, b. May
 24, 1817, Essex Co., N. Y., d. Oct. 29, 1842, Ridgeway.

Children: **DAVIS.**

- † 1 James Fitz James b. Aug. 6, 1839. d.
 2nd m. May 26, 1844, Palmyra, N. Y., **Charlotte Jane Spear**,
 b. Mch. 15, 1825, Macedon, N. Y.

Children: **DAVIS.**

- † 2 Emma Eliza b. Mch. 21, 1845. d.
 † 3 Earle Clifton b. May 26, 1849. d.
 4 Parke Benjamin b. Apr. 11, 1851. d.
 5 Frank Spear b. Dec. 10, 1858. d.
 6 Albertie Clara b. Dec. 24, 1862. d.
- † 1 m. June 20, 1861, Beloit, Wis., Annie Benbow, b. June 3, 1842,
 Worcestershire, England.
 † 2 m. Murdo McDonald.
 † 3 m. Nov. 22, 1873, Ridgeway, Donna Frances Mead.

DOLLY ALTHINA DAVIS

1-5-7-1-3-9-1-4.

dau. Joseph & Dolly (**Maynard**) Davis, of York, Ind.
 b. Mch. 21, 1815, Goshen, Vt., d.
 m. Jan. 1, 1835, Ridgeway, N. Y., **Alanson Brown Arnold**, or
 Alanson Blake Arnold, b. Sept. 19, 1812, Sennett, N. Y.,
 d. Aug. 3, 1885, Lake Geneva, Wis.

Children: **ARNOLD.**

- † 1 Joseph Davis b. Feb. 14, 1836. d.
 † 2 Henry Alanson b. Feb. 23, 1846. d.
 † 3 Frank de la
 Martin b. Apr. 24, 1848. d.
 † 4 Robert Bruce b. June 9, 1853. d.
 5 Clifton Sumner b. June 12, 1858. d.

- † 1 m. Nov. 21, 1865, Elkhart, Louisa Jane Broderick, b. Nov. 22, 1839, Elkhart.
 † 2 m. Martha Gray Cranston, in Illinois.
 † 3 born in Lake Geneva, m. Amelia Emma Beardsley.
 † 4 m. Hattie Elizabeth Winnegar.

HENRY GREENE DAVIS

1-5-7-1-3-9-1-6.

son Joseph & Dolly (**Maynard**) Davis.

b. June 5, 1819, d.

m. Unknown.

Children: **DAVIS**.

- 1 Carrie Danna who m. Edwin Zina Perkins, of Cheyboygan, Mich. He was Attorney for Secretary of the Treasury in Washington, 1893. Henry Greene Davis distinguished himself in Civil War. Enlisted at first call for volunteers at Goshen, Ind. Became successively Lieutenant, Captain and Colonel. Was with Grant at Battle of Shiloh. Marching his command forward between our retreating soldiers and the rebels, he drove them back to Corinth and besieged and took that city. Was in battles of Look Out Mountain, Chattanooga, Chickamauga. Provost Marshal at Chattanooga. Afterwards Commander of Dept. of Mid-Tennessee. Brevet Brigadier General.

SERAPINE M. DAVIS

1-5-7-1-3-9-1-8.

dau. Joseph & Dolly (**Maynard**) Davis, of Shelby Basin, N. Y.

b. Nov. 15, 1827, d.

m. **John LeValley**.Children: **LeVALLEY**.

- 1 John, Jr. b. d.

DIANTHA CAROLINE BROWN

1-5-7-1-3-9-2-4.

dau. Jeremiah & Abigail (**Davis**) Brown, of Boston, Mass.

b. Aug. 9, 1821, d.

m. **J. Eglinton Maxwell**.Children: **MAXWELL**.

- 1 Anne Caroline b. d.

LYDIA ALMIRA DAVIS

1-5-7-1-3-9-4-5.

dau. Simeon & Betsy Purington (**Benson**) Davis, of Carroll & Kiantone, N. Y.

b. Nov. 3, 1823, Carroll, d.

m. Dec. 18, 1842, Sugar Grove, Pa., **George Azariah Hall**,

b. June 2, 1819, Marlborough, Vt.

Children: **HALL.**

- | | | | |
|---|----------------|-------------------|-------------------|
| 1 | George Gilbert | b. Oct. 13, 1844. | d. |
| 2 | Azariah | b. Oct. 20, 1849. | d. |
| 3 | Simeon Davis | b. Nov. 7, 1854. | d. Apr. 13, 1857. |
| 4 | James Madison | b. Aug. 20, 1861. | d. |

All the children were born in Kiantone, and Simeon died there.

DAVID HUNT DAVIS

1-5-7-1-3-9-6-1.

son Levi & Lorana (**Hunt**) Davis, of Carroll & Wilson, N. Y.

b. July 27, 1817, Carroll, d.

m. Mch. 17, 1847, Cambria, N. Y., **Jane Eliza Wilson**, b.

Dec. 27, 1826, E. Pembroke, N. Y.

Children: **DAVIS.**

- | | | | |
|---|------------------------|-------------------|--------------------------------------|
| 1 | William Vail
Wilson | b. Feb. 17, 1851. | d. |
| 2 | Charlotte Eugenia | b. May 27, 1853. | d. Nov. 20, 1892,
Richmond, Mich. |
| 3 | Horace Levi | b. Oct. 17, 1861. | d. Dec. 6, 1872,
Coldwater. |
| 4 | Jane Amanda | b. Mch. 14, 1864. | d. |
| 5 | Minerva Lorana | b. Dec. 24, 1865. | d. Jan. 6, 1866. |

ABIGAIL HUNT DAVIS

1-5-7-1-3-9-6-2.

dau. Levi & Lorana (**Hunt**) Davis, of Clarendon, N. Y.

b. July 3, 1819, Carroll, N. Y., d. Aug. 26, 1886, Clarendon.

m. Mch. 1, 1848, Medina, N. Y., **Enoch Andres**, b. Oct. 27,

1809, Montgomery, Mass., d. Apr. 25, 1886, Clarendon.

Children: **ANDRES.**

- | | | | |
|-----|---------------|-------------------|-------------------|
| 1 | Julia Lorana | b. June 13, 1849. | d. July 20, 1851. |
| * 2 | Cora Virginia | b. June 15, 1852. | d. |
| * 3 | Beecher Britt | b. Oct. 30, 1858. | d. |

LORANA CORDELIA DAVIS

1-5-7-1-3-9-6-3.

dau. Levi & Lorana (**Hunt**) Davis, of Ridgeway, N. Y.

b. Jan. 19, 1821, Carroll, N. Y., d. Jan. 21, 1888, DeWitt, N. Y.

m. Jan. 1, 1844, Ridgeway, **Orrin Graves Pennell**, b. Nov.

29, 1822, Trenton, N. Y.

Children: **PENNELL.**

- | | | | |
|-----|---------|-------------------|----|
| † 1 | Galusha | b. Jan. 6, 1845. | d. |
| * 2 | Edwin | b. Apr. 5, 1851. | d. |
| * 3 | Mark | b. Dec. 25, 1853. | d. |
- † 1 m. Dec. 17, 1879, DeWitt, Mich., Lydia Brinkerhoff.

LORETTA SERAPHINE DAVIS 1-5-7-1-3-9-6-4.

dau. Levi & Lorana (Hunt) Davis, of Carroll & Ridgeway,
N. Y.

b. Feb. 27, 1823, Carroll, d.

m. May 31, 1848, Ridgeway, **Curtis Britt**, b. Apr. 14, 1820,
Sullivan, N. Y.

Children: **BRITT**.

- | | | | |
|-----|------------------|-------------------|----|
| 1 | Florence Eusebia | b. Aug. 31, 1850. | d. |
| * 2 | Mary Eliza | b. Nov. 13, 1852. | d. |
| * 3 | Bruce Curtis | b. June 11, 1858. | d. |

RHOBA THERESA DAVIS 1-5-7-1-3-9-6-5.

dau. Levi & Lorana (Hunt) Davis.

b. May 12, 1826, Carroll, N. Y., d. Apr. 5, 1884, Wilson,
N. Y.

m. Dec. 1, 1847, Medina, N. Y., **Levi Lincoln Cushing**, b.
Nov. 11, 1822, Worthington, Mass.

Children: **CUSHING**.

- | | | | |
|-----|--------------------|-------------------|----|
| 1 | Rollin Levi | b. Apr. 29, 1849. | d. |
| 2 | Louisa Rhoba | b. May 24, 1851. | d. |
| 3 | Caroline Elizabeth | b. Oct. 31, 1859. | d. |
| † 4 | Harriet Loranna | b. May 25, 1862. | d. |
| † 4 | b. Wilson, N. Y. | | |

SUSANNA FISH DAVIS 1-5-7-1-3-9-6-6.

dau. Levi & Lorana (Hunt) Davis, of Clarendon, N. Y.

b. Nov. 9, 1829, Carroll, N. Y., d.

m. Jan. 15, 1853, Medina, N. Y., **George Dinzy Cramm**, b.
July 26, 1827, Pleasant Valley, N. Y.

Children: **CRAMM**.

- | | | | |
|---|-------------------------------|-------------------|-------------------|
| 1 | Levi unm. | b. Feb. 18, 1860. | d. Aug. 11, 1880. |
| 2 | George David | b. July 8, 1866. | d. |
| | Both born in Clarendon, N. Y. | | |

ALMIRA RHOBA BENSON 1-5-7-1-3-9-11-3.

dau. Hiram & Rhoba Thomas (Davis) Benson.

b. Nov. 25, 1833, Chautauqua Co., N. Y., d.

m. 1858, Woodstock, Ill., **William Jesse Miller**,
b. 1835, Cook Co., Ill., d. 1895.

Children: **MILLER.**

- * 1 Clara Ida b. Oct. 16, 1859. d.
 2 Hiram Jesse b. Mch. 27, 1862. d. July 12, 1878.
 3 Katie Bell b. Aug. 23, 1864. d. May 9, 1885.
 † 4 Ruth Elvira b. May 5, 1867. d. June 12, 1901.
 † 4 m. Oscar Letts.

JULIANN DAVIS

1-5-7-1-3-9-12-8.

dau. Shepherd Ellis & Phebe (**Endy**) Davis, of Busti, N. Y.
 b. Aug. 22, 1839, Busti, d.
 m. Apr. 12, 1862, Wrightsville, Pa., **Daniel Jennings**, b. Feb.
 28, 1835, Busti.

Children: **JENNINGS.**

- † 1 Daniel Buford b. Dec. 24, 1863. d.
 † 2 Nellie Mertie b. Apr. 15, 1866. d.
 3 Jay Davis b. July 12, 1869. d.
 † 4 Grant Clinton b. July 27, 1873. d.
 † 1 m. Dec. 31, 1887, Frewsburgh, Eliza Mary Peck, b. Mch. 18, 1866,
 Frewsburgh.
 † 2 m. Joseph Murray.
 † 4 m. Aug. 9, 1892, Nellie May Johnson, b. May 3, 1874.

CATHERINE AUGUSTA CHAPIN

1-5-7-1-3-10-1-1.

dau. Nathaniel & Fanny Bowen (**Brown**) Chapin, of North
 Haverhill, N. H.
 b. Nov. 27, 1815, Walpole, N. H., d. Nov. 2, 1842, North
 Haverhill.
 m. June 23, 1836, New Hartford, Conn., **James Madison**
Bancroft, b. Jan. 26, 1812, Roxbury, Vt., d. Jan. 27, 1875,
 N. Haverhill.

Children: **BANCROFT.**

- * 1 Arvilla Eliza b. Feb. 6, 1837. d.
 † 2 William Eugene b. Dec. 9, 1838. d.
 unnm.
 * 3 Mary Elizabeth b. Nov. 24, 1840. d. Nov. 13, 1886.
 † 2 was born in New Hartford, Conn. He enlisted in Co. F, 2nd N. H.
 Vol. Inf., Civil War, May 22, 1861. Promoted to Sergeant. Com-
 missioned 2nd Lieut. Apr. 27, 1864, in 1st U. S. Vol. Inf. Promoted
 to 1st Lieut. in July 1864. Fought at Bull Run, Fair Oaks, Malvern
 Hill, Williamsburg, Gettysburg. Wounded at Bull Run. Com-
 mander Frederick Winthrop Post, G. A. R., Missoula, Mont. As-
 sessor of Missoula County, and Marshall of Missoula City.

NATHANIEL GATES CHAPIN

1-5-7-1-3-10-1-2.

son Nathaniel & Fanny Bowen (**Brown**) Chapin, of Westfield, Boston & Brookline, Mass., & Walpole, N. H.

b. Aug. 20, 1817, Walpole, d. Jan. 27, 1893, Brookline.

m. Aug. 31, 1843, Boston, **Harriet Louise Fisher**, dau. Jabez & Susannah (Stone) Fisher, b. Apr. 23, 1822, Boston, d. Feb. 11, 1910.

Children: **CHAPIN.**

- | | | | |
|-----|------------------------|--------------------|-------------------|
| * 1 | Fanny Hudson | b. Sept. 27, 1844. | d. Feb. 25, 1881. |
| * 2 | Edward Fisher | b. June 21, 1846. | d. |
| 3 | Horace Dwight | b. Apr. 3, 1850. | d. |
| 4 | Mabel Huidekoper | b. Jan. 4, 1857. | d. |
| | unm. | | |
| * 5 | Herman | b. June 29, 1858. | d. |
| * 6 | Margaret Louise | b. Sept. 20, 1871. | d. |

Nathaniel Gates Chapin went to Boston, then but nine years a city, at the age of seventeen, and found occupation in a wholesale dry goods establishment. About 1840 he started a small commission business, but six years later entered into business with his father-in-law under the style of Fisher and Chapin. His subsequent business connections included treasurer of the Eastern Railroad, director and later president of the Massachusetts National Bank and director of the New England Mutual Insurance Co.

He was a member of the Church of the Disciples, Massachusetts Horticultural Society, New England Historical Society and the Handel and Haydn Society.

ANNA TUCKER CHAPIN

1-5-7-1-3-10-1-3.

dau. Nathaniel & Fanny Bowen (**Brown**) Chapin.

b. Apr. 16, 1819, Walpole, N. H., d. Nov. 7, 1857, Westfield, Mass.

m. Feb. 23, 1837, New Hartford, Conn., **Mark Flint Jones**, b. Apr. 6, 1812, Ackworth, N. H., d. July 12, 1860, New Hartford.

Children: **JONES.**

- | | | | |
|-----|----------------|-------------------|-----------------------------------|
| † 1 | Henry Gates | b. Jan. 16, 1838. | d. |
| 2 | George Herbert | b. Mch. 9, 1842. | d. Jan. 8, 1843,
N. Haverhill. |
| † 3 | Helen Maria | b. Mch. 23, 1848. | d. |
| † 4 | Charles Hermon | b. Aug. 26, 1850. | d. |
| 5 | George Herbert | b. Aug. 12, 1854. | d. |

- † 1 m. Feb. 26, 1859, Westfield, Ella Jane Brown, b. Sept. 10, 1837, West Hampton, Mass.
- † 3 m. Sept. 2, 1869, Springfield, Mass., George Edward Budd, b. May 17, 1846, Hubbardstone.
- † 4 m. June 9, 1877, Detroit, Mary Hannah Foster, b. Feb. 18, 1851, Syracuse, N. Y.

Anna Tucker Chapin third child of Nathaniel and Fanny Bowen Brown was born at Walpole, N. H., where she spent her young and school days. She removed with her parents to New Hartford, Conn., about 1836, where she married. They went to North Haverhill, N. H., where they lived a few years, returning to Westfield, Mass., where they remained the rest of their lives.

FRANCES LUCINDA CHAPIN

1-5-7-1-3-10-1-4.

dau. Nathaniel & Fanny Bowen (**Brown**) Chapin, of Viola, Iowa & Walpole, N. H.

b. July 27, 1821, Walpole, d. Apr. 20, 1907.

m. July 27, 1841, New Hartford, Conn., **Orange Marshall**,
b. Mch. 1, 1815, Colebrook, Conn., d. Sept. 28, 1879, Viola.

Children: **MARSHALL.**

- | | | |
|--------------------|--|---------------------------------|
| 1 William Bryant | b. May 1, 1842. | d. Sept. 8, 1842. |
| 2 George Hermon | b. Dec. 31, 1843. | d. Nov. 16, 1848. |
| † 3 John Malden | b. May 26, 1845. | d. Feb. 8, 1880. |
| † 4 Elizabeth Anna | b. July 22, 1848. | d. |
| † 5 Edward Herbert | b. Oct. 7, 1850. | d. |
| 6 Sarah Goodell | b. Feb. 28, 1853. | d. Mch. 25, 1854,
Westfield. |
| † 7 Jennie Ray | b. Mch. 19, 1861. | d. |
| † 3 m. | Oct. 22, 1867, New Hartford, Lorraine Almira Canfield, b. Apr. 21, 1847, New Hartford. | |
| † 4 m. | Sept. 5, 1866, Viola, Samuel McKenzie Wellman, b. Dec. 29, 1839, Bethlehem, Conn. | |
| † 5 m. | May 1, 1872, Newport, Iowa, Mary Ellen Hayden, b. July 26, 1851, Guildford, N. Y. | |
| † 7 m. | Nov. 12, 1884, George Leslie Felton, b. Nov. 12, 1857, Madison, Iowa. | |

HERMON MERRILL CHAPIN

1-5-7-1-3-10-1-5.

son Nathaniel & Fanny Bowen (**Brown**) Chapin, of Walpole, N. H., New Hartford, Conn., Westfield, Mass. & Cleveland, Ohio.

b. July 29, 1823, Walpole, d. May 24, 1879, Cleveland.

m. Oct. 15, 1849, Chelsea, Mass., **Sarah Matilde Jones Fenno**,
b. Mch. 3, 1829, Chelsea, d. May 12, 1898, Cleveland.

Children: **CHAPIN.**

- | | | | |
|-----|---------------------|-------------------|--|
| 1 | Erving Fenno unnm. | b. Aug. 3, 1850. | d. Mch. 10, 1918,
Candelaria, Cuba. |
| * 2 | Matilda Wyckliffe | b. Nov. 17, 1852. | d. |
| * 3 | Fanny Fracker | b. Aug. 6, 1857. | d. |
| 4 | Jeanie Tilton unnm. | b. Dec. 25, 1859. | d. |
| * 5 | Nathaniel Danforth | b. Oct. 12, 1861. | d. |
| * 6 | Agnes Endicott | b. Feb. 24, 1864. | d. May 31, 1905. |

Hermon Merrill Chapin was a sincere Christian, an ardent patriot and successful business man; his active life was spent largely in Cleveland. He was doubtless the only man ever chosen mayor of a city without his knowledge of the fact until after the election. In 1865 while away on a business trip he was nominated as the best qualified man for the office and elected by a strong majority. He accepted in the spirit of duty and gave the city a diligent and efficient administration.

At the outbreak of the Civil War Mr. Chapin took an active part in many ways;—notably in making possible the equipping of the 29th regiment.

He was a promoter of the splendid Cleveland Public Library and in various other ways displayed great civic pride.

ELIZABETH WEATHERBY CHAPIN 1-5-7-1-3-10-1-7.

dau. Nathaniel & Fanny Bowen (**Brown**) Chapin, of Westfield, Mass.

b. Mch. 20, 1827, Walpole, N. H., d. Feb. 27, 1911.

m. June 9, 1847, Westfield, **Thomas Painter Collins**, b. Apr. 12, 1823, Westfield, d. May 21, 1873, Westfield.

Children: **COLLINS.**

- | | | | |
|-----|--|-------------------|--------------------------------------|
| † 1 | Nellie Frances | b. June 5, 1848. | d. |
| † 2 | Louise Chapin | b. Feb. 5, 1851. | d. |
| † 3 | Thomas Nathaniel | b. Feb. 3, 1853. | d. |
| 4 | Annie May | b. May 2, 1857. | d. June 18, 1860,
Westfield. |
| 5 | George Chapin unnm. | b. Apr. 24, 1863. | d. June 30, 1885,
Stamford, Conn. |
| † 1 | m. May 9, 1881, Westfield, Mass., Austin Phelps Cary, b. June 4, 1846, Sunderland, Mass., d. Oct. 30, 1893, Westfield, Mass. | | |
| † 2 | m. July 12, 1876, Thomas Jarrold, b. Apr. 27, 1838, Bury St., Edmands, England, d. Oct. 8, 1890, Westfield. | | |
| † 3 | m. 1st Feb. 3, 1879, Goulburn, N. S. Wales, Australia, Asenath Georgiana Adams, d. Feb. 9, 1911, Parramatla, N. S. Wales. No children. He m. 2nd Oct. 1911, Edith Adams, sister of his first wife. His first wife lost her mind and was inmate of an asylum for many years. | | |

Thomas Painter Collins was a prominent photographer interested in new developments in the art. Elizabeth, his wife, always took great interest in the First Congregational Church.

HELEN MARIA CHAPIN 1-5-7-1-3-10-1-8.

dau. Nathaniel & Fanny Bowen (**Brown**) Chapin, of Walpole, N. H., New Hartford & Westfield, Mass. & West Haven, Conn.

b. June 27, 1829, Walpole, d.

m. Nov. 22, 1852, Westfield, **Edward Addison Ray**, son Benjamin Ray, b. May 4, 1825, Deerfield, Mass.

Children: **RAY**.

- | | | | |
|-----|--|---------------------|---------------------------------|
| 1 | Fanny Chapin | b. May 21, 1854. | d. |
| * 2 | Nathaniel Chapin | b. May 21, 1858. | d. |
| 3 | Hermon Chapin | b. Nov. 12, 1860. | d. Mch. 14, 1862,
Westfield. |
| † 4 | Anna Chapin un. | m. b. Jan. 3, 1865. | d. |
| † 4 | graduated Smith College, June 17, 1885. She is a well known authoress. | | |

In 1867 this family moved to West Haven, Conn., and built a beautiful home with picturesque hills, groves and lawn.

Mr. Ray was Secretary and Treasurer of the New Haven Railroad.

CYNTHIA MARIA CHAPIN 1-5-7-1-3-10-2-3.

dau. Levi & Cynthia (**Smith**) Chapin, of North Walpole.

b. July 26, 1832, Walpole, N. H., d. Sept. 23, 1905, North Walpole.

m. Apr. 7, 1870, North Walpole, **Albert Frederick Nims**, b. Apr. 14, 1838, Sullivan, N. H., d. Mch. 7, 1902, Burlington, Vt.

Children: **NIMS**.

- | | | | |
|-----|-------------|-------------------|----|
| * 1 | Mary Chapin | b. Oct. 23, 1871. | d. |
|-----|-------------|-------------------|----|

HON. EDWARD MERRILL CHAPIN 1-5-7-1-3-10-3-3.

son Hermon & Catherine (**Merrill**) Chapin, of Pine Meadow, Conn.

b. Sept. 5, 1833, New Hartford, Conn., d. Dec. 10, 1896, New Hartford.

m. June 10, 1856, New Hartford, **Mary Ellen Pike**, dau. Hiram & Olive (Rood) Pike, b. July 5, 1833, New Marlboro, Mass., d. 1915.

Children: **CHAPIN.**

- * 1 Hermon Mills b. Sept. 17, 1866. d.
- * 2 Frank Mortimer b. June 28, 1869. d.

m. 1-3-1-3-7-1-4-1-5-5

Edward Merrill Chapin's father's business left to three sons, which soon became sole property of Edward. He managed it with ability and profit. He was Town Treasurer, Representative and State Senator. Director of States Prison and served on Reformatory Board. He was an Episcopalian.

GEORGE WASHINGTON CHAPIN 1-5-7-1-3-10-3-5.

son Hermon & Catherine (**Merrill**) Chapin, of Cleveland, Ohio.

b. Feb. 22, 1837, New Hartford, Conn., d. Aug. 10, 1884, Johnstown, Pa.

m. Sept. 10, 1868, Cleveland, **Salome Maria Hanna**, dau. of Leonard Hanna, b. May 17, 1844, Lisbon, Ohio.

Children: **CHAPIN.**

- 1 Henry Hubbell b. Dec. 5, 1869. d. July 12, 1881,
Cohasset.
- * 2 Charles Merrill b. Apr. 19, 1871. d.

His early years were spent at school and business in New Hartford, Conn., but in 1865 he went south with his father. Cotton growing interested him and he invested in a plantation. Soon, however, he went to Cleveland, O., and entered with his cousin the packing business. Shortly after his marriage at New Lisbon, O., in 1868, he entered business with his wife's brothers under name Hanna Chapin & Co. They engaged in navigation and the production of kerosene. This latter business brought him in contact with the Standard Oil which proved a bonanza to him. His later life was spent in Kentucky where he was very happy raising blooded horses. His death came suddenly while visiting at the home of his brother at Johnstown, Pa.

PHILIP EUGENE CHAPIN 1-5-7-1-3-10-3-6.

son Hermon & Catherine (**Merrill**) Chapin, of New Hartford, Conn.

b. Dec. 1, 1838, New Hartford, d.

1st m. Jan. 18, 1866, New Hartford, **Amelia Jane Bushnell**,
b. Mch. 23, 1847, Greenfield, N. Y., d. Feb. 14, 1878, New Hartford.

Children: **CHAPIN.**

- | | | |
|----------------------|-------------------|---------------------------------------|
| 1 Anna Louisa | b. Dec. 10, 1875. | d. May 6, 1881,
Johnstown, Pa. |
| 2 Katherine M. | b. Dec. 10, 1875. | d. Sept. 20, 1872. |
| 3 William Bushnell | b. June 19, 1868. | d. Mch. 9, 1914,
Washington, D. C. |
| 4 Maurice Eugene | b. May 5, 1872. | d. |
| 2nd m. Dec. 1, 1880, | Johnstown, Pa., | Anna Stackhouse Mor- |
| rell , | b. Jan. 14, 1850, | Philadelphia. |

Children: **CHAPIN.**

- | | | |
|-----------------|-------------------|----|
| 5 Susan Morrell | b. Oct. 26, 1882. | d. |
|-----------------|-------------------|----|
- Mr. Chapin was a manufacturer of machinery and bolts. Succeeded to part interest in his father's business in New Hartford, Conn., but soon withdrew to establish a factory of his own. At the death of his first wife he removed to Cleveland, O., where his older brother George resided. He started a bolt factory. When he again married, he became general manager of the Cambria Iron Co., of Johnstown, Pa., of which his father-in-law (Morrell) was president. After the great Johnstown flood he retired from business and removed to Washington, D. C.

LEVI COLUMBUS CHAPIN

1-5-7-1-3-10-5-5.

son Philip & Sarah J. (Wright) Chapin, of New Hartford & Hartford, Conn.

- b. May 7, 1850, Baltimore, d.
 m. Nov. 5, 1874, Pine Meadow, Conn., **Emma Clari Gaines**,
 b. Aug. 16, 1852, New Hartford, d. May 7, 1922.

Children: **CHAPIN.**

- | | | |
|--------------------|-------------------|--------------------|
| * 1 Emma Marie | b. Aug. 27, 1875. | d. |
| * 2 Charles Philip | b. Nov. 6, 1877. | d. |
| * 3 Geta Gaines | b. July 31, 1882. | d. |
| 4 Anna Louise unm. | b. June 24, 1886. | d. Nov. 12, 1911. |
| * 5 Bertha Alice | b. Nov. 18, 1889. | d. |
| 6 Dorothy Mar- | | |
| guerite | b. July 18, 1893. | d. Sept. 29, 1893. |

JONATHAN WRIGHT CHAPIN

1-5-7-1-3-10-5-7.

son Philip & Sarah J. (Wright) Chapin, of Baltimore, Md. & New Haven.

- b. Oct. 15, 1855, Baltimore, d.
 m. Aug. 22, 1884, New York, N. Y., **Mrs. Catherine Alice**
(McFarland) Gray, dau. James McFarland, b. May 13,
 1852, New York.

Children: **CHAPIN.**

- | | | | |
|-----|------------------|--------------------|----|
| 1 | Helen Wright | b. June 5, 1887. | d. |
| * 2 | Louise Catherine | b. Sept. 18, 1888. | d. |
| 3 | Jessie Church | b. Dec. 6, 1890. | d. |

GEORGE WASHINGTON CHAPIN 1-5-7-1-3-10-5-8.

son Philip & Sarah (Wright) Chapin, of Springfield & Pine Meadow, Conn.

b. Feb. 7, 1858, Baltimore, Md., d.

m. Jan. 1, 1891, Amherst, Minnie Eva Graves, dau. Henry Clay Graves, b. Nov. 3, 1869, Sunderland.

Children: **CHAPIN.**

- | | | | |
|---|--------------------|-------------------|-------------------|
| 1 | Marguerite Estelle | b. Jan. 12, 1895. | d. |
| 2 | Gladys May | b. Apr. 8, 1898. | d. Feb. 12, 1900. |

SARAH LOUISA CHAPIN 1-5-7-1-3-11-3-2.

dau. Hollis & Louisa (Warren) Chapin, of Groton, Mass.

b. June 4, 1834, Utica, N. Y., d.

m. Apr. 3, 1860, Littleton, Mass., John Reed Whitcomb Tuttle, b. July 1, 1836, Littleton.

Children: **TUTTLE.**

- | | | | |
|-----|---------------|-------------------|----|
| † 1 | Arthur Chapin | b. July 10, 1861. | d. |
| 2 | Lena Louisa | b. May 25, 1864. | d. |
| 3 | Cora Fletcher | b. July 5, 1868. | d. |

† 1 m. Jan. 17, 1882, Ayer, Mass., Susie Graves, b. May 15, 1864. Groton. Mr. Tuttle was a music teacher and dealer in pianos and organs. Residence Ayer, Mass.

WILLIAM JEFFERSON PARKHURST 1-5-7-1-3-11-4-1.

son Eleazer & Linda (Chapin) Parkhurst, of Marysville, Cal. & Le Claire, Iowa.

b. Nov. 3, 1820, Milford, d.

m. Feb. 2, 1853, Davenport, Iowa, Sarah Jane Dudley, b. Feb. 3, 1830, Chelmsford, Mass.

Children: **PARKHURST.**

- | | | | |
|---|------------------|-------------------|--------------------------------|
| 1 | Martha Helen | b. Nov. 12, 1853. | d. Aug. 9, 1855,
Le Claire. |
| 2 | William Dudley | b. Oct. 18, 1855. | d. |
| 3 | Elizabeth Idella | b. July 9, 1857. | d. |
| 4 | Nettie May | b. Apr. 23, 1861. | d. |
| 5 | Caroline Cordila | b. Dec. 15, 1863. | d. |
| 6 | Charles Otis | b. Mch. 8, 1865. | d. |
| 7 | Henry Arthur | b. Mch. 8, 1865. | d. |

The last three were born in Marysville, Cal.

LUCINDA ORNE CHAPIN 1-5-7-1-6-3-6-2.

dau. Dr. Charles & Sophia Dwight (**Orne**) Chapin, of
Brattleboro.

b. Dec. 31, 1830, d.

m. Jan. 7, 1851, **Josiah Wheelwright**, of Roxbury, Mass.

Children: **WHEELWRIGHT**.

† 1 Josiah b. Dec. 9, 1851. d. May 6, 1853.

2 Caroline Blanchard b. Mch. 29, 1853. d.

3 Sophia Dwight

Orne b. July 26, 1854. d.

4 Charles Chapin b. Mch. 14, 1863. d.

† 1 was born in Roxbury.

Josiah Wheelwright graduated Harvard 1843, and Harvard Law
School 1845.

JUDGE HENRY CHAPIN, LL. D. 1-5-7-1-10-1-1-3.

son Elisha & Sarah (**Wood**) Chapin, of Worcester.

b. May 13, 1811, Upton, Mass., d. Oct. 13, 1878, Worcester,
Mass.

1st m. Oct. 7, 1839, Uxbridge, Mass., **Sarah Richardson
Thayer**, 1-5-12-2-7-6-1, dau. Joseph & Chloe (**Taft**)
Thayer, of Uxbridge, b. July 17, 1819, d. Apr. 30, 1869.

Children: **CHAPIN**.

1 Only son b. d. ae. 7 yrs. 10 mos.

2nd m. May 23, 1871, **Louisa Augusta Thayer**, 1-5-12-2-7-6-5,
sister of former wife, b. Sept. 10, 1834.

Children: **CHAPIN**.

* 2 Margaret b. 1874. d.

Judge Chapin was a graduate of Brown University 1835, Harvard
Law School 1838. He practiced law 1838-1846 in Uxbridge and
Worcester. He was Mayor of Worcester 1848-1850 and a member
of Constitutional Convention of 1853 and held many other offices.
He was President of American Unitarian Convention several times
and prominent leader in the memorable Chapin Gathering in
Springfield, September 1862, making the principal address of the
occasion.

HARRY WOOD CHAPIN 1-5-7-1-10-1-6-1.

son Joseph Bates & Priscilla (**Sadler**) Chapin.

b. Aug. 23, 1817, Upton, Mass., d.

1st m. Aug. 13, 1837, Upton, **Princis Ann Lackey**, dau.
Nathaniel & Lovina (Hayward) Lackey, d. Dec. 15, 1846.

Children: **CHAPIN.**

* 1 Sarah Priscilla b. Jan. 1, 1840. d. Jan. 8, 1862.
m. 1-5-7-8-6-4-4-2.

2 James Eugene b. Sept. 15, 1842. d. Apr. 24, 1844.

3 Ellen Maria b. Dec. 1, 1843. d. Aug. 26, 1844.

2nd m. July 2, 1849, Milford, **Mary Thayer Legg**, dau.
Elijah & Rachel (Cleveland) Legg, d. June 5, 1851.

Children: **CHAPIN.**

4 William Henry b. June 1, 1850. d. Aug. 10, 1852.

3rd m. Sept. 30, 1852, Winchester, **Charlotte Miers Lowe**,
dau. John V. & Mary (Miers) Lowe, d. Jan. 27, 1878.

Children: **CHAPIN.**

* 5 Elisha b. Aug. 27, 1855. d.

4th m. Sept. 24, 1878, **Elizabeth (Thurber) Nichols**, widow
of John T. Nichols. No issue.
Harry Wood Chapin has resided in Milford over 25 years. Successful
boot manufacturer and a substantial citizen in good social standing.

DAVID GILBERT CHAPIN

1-5-7-1-10-1-6-2.

son Joseph Bates & Priscilla (**Sadler**) Chapin.

b. June 17, 1819, Upton, d.

m. Jan. 13, 1842, **Harriet E. Lackey**.

Children: **CHAPIN.**

* 1 Ellen M. b. Sept. 12, 1850. d.

* 2 Alice J. b. Nov. 5, 1854. d.

JOSEPH J. CHAPIN

1-5-7-1-10-1-6-3.

son Joseph Bates & Priscilla (**Sadler**) Chapin.

b. June 7, 1823, Upton, d. Apr. 4, 1869.

m. July 8, 1860, **Alice Kenyon**.

Children: **CHAPIN.**

1 Sarah P. b. July 16, 1862. d.

2 Charles J. b. Oct. 11, 1865. d.

ELMIRA AMANDA CHAPIN

1-5-7-1-10-1-6-4.

dau. Joseph Bates & Priscilla (**Sadler**) Chapin.

b. Sept. 7, 1825, Upton, d.

m. Sept. 7, 1842, **Horace Walker**, b. Mch. 8, 1818, Upton.

Children: **WALKER.**

- * 1 James Eugene b. Aug. 17, 1849. d.

ELISHA CHAPIN

1-5-7-1-10-1-6-5.

son Joseph Bates & Priscilla (**Sadler**) Chapin.

b. Aug. 20, 1827, Upton, d.

1st m. Dec. 31, 1857, **Miranda Walker.**Children: **CHAPIN.**

None.

2nd m. Aug. 28, 1866, **Sarah C. Frets.**Children: **CHAPIN.**

- 1 Joseph R. b. Feb. 4, 1869. d.
2 Sarah M. b. Mch. 7, 1876. d.

GEORGE AUSTIN CHAPIN

1-5-7-1-10-1-7-1.

son David & Miranda (**Fiske**) Chapin.

b. Nov. 26, 1817, Pittsford, Vt., d. Feb. 24, 1888, Boston.

m. Mch. 10, 1837, **Rachel Binney Seaverns**, b. Oct. 2, 1818,

d. July 29, 1878.

Children: **CHAPIN.**

- 1 George Augustus b. June 17, 1836. d. Oct. 5, 1872.
2 Maria Louisa b. Sept. 25, 1839. d. Nov. 5, 1889.
3 John Seaverns b. Apr. 24, 1841. d. Jan. 25, 1899.
† 4 David unnm. b. May 2, 1843. d. 1862.
* 5 Augusta Miranda b. Feb. 17, 1845. d. July 19, 1913.
6 William and two others d. Young.

† 4 died on his way home on a furlough from war and was buried at Galveston, Texas.

MARTHA JANE CHAPIN

1-5-7-1-10-1-7-2.

dau. David & Miranda (**Fiske**) Chapin, of Boston.

b. Aug. 4, 1819, Pittsford, Vt., d. Mch. 13, 1900, Roxbury, Mass.

m. Dec. 24, 1845, Boston, **John Pendleton, 3rd**, b. Oct. 1, 1807, Islesboro, Me., d. May 25/27, 1895, Melrose, Mass.Children: **PENDLETON.**

- 1 John Oscar unnm. b. Dec. 1, 1846. d. Nov. 17, 1903,
Plymouth, N. H.
* 2 Ella Louisa b. Aug. 15, 1848. d.
* 3 Laura Angelia b. Apr. 3, 1850. d. Mch. 26, 1894.
4 Martha Gertrude b. Feb. 1, 1855. d.
unnm.

- 5 David Chapin b. Feb. 1, 1855. d. Nov. 23, 1856.
 * 6 David Chapin, 2nd b. Dec. 15, 1856. d.
 Mr. Pendleton was many years a master mariner.

MELISSA ANTINETTE CHAPIN 1-5-7-1-10-1-7-3.

dau. David & Miranda (**Fiske**) Chapin.
 b. Oct. 4, 1821, Boston, d. Jan. 4, 1912, Melrose, Mass.
 m. June 27, 1844, Boston, **Jacob Todd**, b. Dec. 15, 1818,
 Boston, d. Dec. 14, 1882, Dorchester, Mass.

Children: **TODD**.

- 1 Emma Theresa b. Dec. 8, 1849. d. 1879, Dorchester.
 2 Frank b. May 17, 1856. d. 1889, Dorchester.
 Three others died young.

CHARLES EDWIN CHAPIN 1-5-7-1-10-1-7-5.

son David & Miranda (**Fiske**) Chapin.
 b. Feb. 4, 1827, Boston, d. Nov. 3, 1894, Boston.
 m. Nov. 9, 1852, Millbury, Mass., **Fanny Wood Fiske**, b.
 Oct. 22, 1827, d. Apr. 23, 1885, Boston.

Children: **CHAPIN**.

- * 1 Charles Taft b. Nov. 1, 1855. d.
 * 2 Carrie Louise b. Aug. 2, 1859. d.

ANGELINA LOUISA CHAPIN 1-5-7-1-10-1-7-6.

dau. David & Miranda (**Fiske**) Chapin.
 b. June 2, 1830, Boston, d. Apr. 11, 1872, Boston.
 m. Mch. 8, 1854, Boston, **Christopher Foster**, b. Jan. 4,
 1829, Boston, d. Feb. 20, 1895, Boston.

Children: **FOSTER**.

- * 1 Henry Winslow b. May 11, 1856. d.
 m. 1-5-7-1-10-1-7-1-5-2.
 2 Christopher Her-
 bert b. Aug. 19, 1861. d.

REV. WILLIAM DAVIS SANDERS, A. M., D. D.

1-5-7-1-10-3-2-1.

son Moses Chapin & Harriet Maria (**Thompson**) Sanders.
 b. Oct. 2, 1821, Peru, Ohio, d. Oct. 29, 1897, Jacksonville,
 Ill.
 m. **Cornelia Ruth Smith**, b. Dec. 2, 1830, d.
 Oct. 7, 1916.

Children: **SANDERS.**

- | | | | |
|-----|------------------|--------------------|-------------------|
| 1 | Cornelia Smith | b. June 19, 1852. | d. |
| * 2 | William Brownell | b. Sept. 21, 1854. | d. |
| 3 | Charles Standart | b. Feb. 14, 1858. | d. Jan. 24, 1917. |
| 4 | Mary Ermina | b. May 4, 1862. | d. Jan. 18, 1885. |
| 5 | Clarence Elmer | b. June 18, 1867. | d. |

SAMUEL GODFREY CHAPIN 1-5-7-1-10-4-7-2.

son Nathan Tyler & Sarah Fuller (**Godfrey**) Chapin, of New York, N. Y.

b. Mch. 31, 1851, Milford, Mass., d.

m. Jan. 28, 1873, Brooklyn, N. Y., **Caroline McIntosh Sweet**,

b. Aug. 6, 1851, d. Jan. 1919.

Children: **CHAPIN.**

- | | | | |
|---|------------------|--------------------|----------|
| 1 | Hartford Sweet | b. Oct. 8, 1874. | d. |
| 2 | Florence Godfrey | b. Sept. 15, 1880. | d. 1899. |

SOPHIA HIXON CHAPIN 1-5-7-1-10-4-7-3.

dau. Nathan Tyler & Mrs. Julia Maria (**Hixon**) (**Leach**) Chapin, of Pompton Plains, N. J.

b. Sept. 13, 1862, Brooklyn, N. Y., d.

m. Nov. 22, 1882, Brooklyn, **Dr. William M. Hutchinson**, of Pompton Plains, b. Feb. 22, 1860.

Children: **HUTCHINSON.**

- | | | | |
|---|---------------|--------------------|----|
| 1 | Maud Adelaide | b. Sept. 26, 1886. | d. |
| 2 | Arnold Chapin | b. Nov. 11, 1899. | d. |

EDNA JANE SANFORD 1-5-7-2-1-5-6-3.

dau. Sewall & Edena (**Holbrook**) Sanford.

b. Nov. 13, 1821, Medway, d. Aug. 21, 1901, Medway.

m. June 14, 1842, **Richard Merritt LeFavor**, b. Aug. 6, 1815, Salem, d. Nov. 23, 1846, Roxbury.

Children: **LeFAVOR.**

- | | | | |
|-----|-------------------|-------------------|-------------------|
| * 1 | Edna Jeanie | b. Dec. 11, 1843. | d. June 22, 1911. |
| * 2 | Caroline Thompson | b. Nov. 14, 1845. | d. |

BETSEY LEWIS HEATH 1-5-7-2-6-1-1-1.

dau. Daniel & Polly (**Lewis**) Heath.

b. May 1, 1801, Amherst, Mass., d. Sept. 29, 1877.

m. May 15, 1823, **Dana Stebbins**, 1-3-1-5-1-5-2-4, son Augustus & Martha (Bliss) Stebbins, of Wilbraham & Monson, Mass., b. Apr. 11, 1798, Wilbraham, d. May 26, 1892, Rockville, Conn.

Children: **STEBBINS.**

See male line.

ELIZABETH THAYER CLAFLIN 1-5-7-2-6-1-5-2.dau. Martin & Hopestill (**Hayward**) Claflin.

b. Oct. 13, 1811, d.

m. Apr. 1, 1830, **Abner Adams**, son Abner Adams, b. Feb. 11, 1806.Children: **ADAMS.**

- | | | | |
|-----|-------------------------------------|-------------------|-------------------|
| * 1 | Samuel Wilber | b. Nov. 14, 1830. | d. |
| * 2 | James Monroe | b. Feb. 7, 1832. | d. |
| † 3 | Mary Lucy | b. Dec. 15, 1833. | d. |
| † 4 | Elizabeth Jane | b. Dec. 14, 1835. | d. |
| * 5 | Warren Leland | b. July 17, 1837. | d. Feb. 26, 1865. |
| * 6 | Adaline Claflin | b. July 17, 1839. | d. |
| † 7 | Sullivan Benson | b. Jan. 1, 1842. | d. Aug. 22, 1846. |
| † 3 | m. Dec. 20, 1854, John Stimpson. | | |
| † 4 | m. 1872, Springfield, Alanson Town. | | |
| † 7 | was born in Milford. | | |

MARY MARILLA CLAFLIN 1-5-7-2-6-1-5-5.dau. Martin & Hopestill (**Hayward**) Claflin, of New York, N. Y., Jersey City, N. J., Westboro & Milford, Mass.

b. Dec. 15, 1817, d. June 15, 1865.

m. May 11, 1835, Canaan, N. Y., **Willard Bragg**, his first wife, he was b. Apr. 10, 1815.Children: **BRAGG.**

- | | | | |
|-----|--|--------------------|-------------------|
| 1 | Josephine | b. Sept. 10, 1836. | d. Oct. 12, 1836. |
| 2 | Caroline | b. Oct. 27, 1837. | d. Feb. 10, 1839. |
| † 3 | Alexis Fisher | b. Nov. 5, 1839. | d. |
| † 4 | Henry Willard | b. Dec. 11, 1841. | d. |
| 5 | William Channing | b. Nov. 30, 1843. | d. Aug. 11, 1845. |
| 6 | Clement P. | b. Jan. 10, 1846. | d. |
| † 7 | Mary Edna | b. Oct. 7, 1847. | d. |
| † 8 | Frederick Alfred | b. Oct. 13, 1852. | d. |
| † 9 | Charles Walter | b. July 31, 1854. | d. |
| † 3 | m. Jan. 1, 1861, Cynthia J. Stagly. | | |
| † 4 | graduated Tufts College 1859, studied law, practiced in Charlestown and Boston, Mass. Successful in profession. He married Ellen W. Haven December 1865. | | |
| † 7 | m. Oct. 15, 1867, Joseph Gilman. | | |
| † 8 | m. May 1875, Ida Dudley. | | |
| † 9 | m. Feb. 1, 1876, Ida Crossman. | | |

ISAAC NEWTON CROSBY

1-5-7-2-6-7-6-3.

son Isaac & Sarah (Thayer) Crosby.

b. July 10, 1824, d.

m. Nov. 12, 1845, Medway, **Maria Farnum Howard**, dau.
Phineas & Lois (Dustan) Howard, b. Nov. 1824,
Bethel, Me.Children: **CROSBY.**

- | | | |
|----------------|--------------------|-------------------|
| 1 William N. | b. Sept. 12, 1846. | d. June 30, 1848. |
| 2 George H. | b. July 27, 1849. | d. Oct. 25, 1849. |
| 3 Rufus | b. July 20, 1850. | d. |
| † 4 Sarah Lois | b. July 31, 1853. | d. |
| 5 Charles T. | b. Mch. 27, 1856. | d. |
| 6 Herman S. | b. Mch. 11, 1858. | d. |

Isaac Newton Crosby of good social, civil and business standing. In 1879 he represented Millville, Mendon and Upton district in General Court.

- † 4 m. July 16, 1878, Albertus Dean, son James M. & Patience W. (Holbrook) Dean, b. 1852, Woonsocket, R. I.

POLLY CHAPIN

1-5-7-4-4-1-4-1

dau. Rev. Josiah & Polly (Champney) Chapin, of Pulaski,
N. Y.

b. Apr. 4, 1816, d. July 5, 1886, Pulaski, N. Y.

m. **James Twitchell**, b. 1814, d.
1888, Pulaski, N. Y.Children: **TWITCHELL.**

- | | | |
|--------------|-------------------|----------------------------|
| † 1 Stephen | b. | d. Mch. 24, 1892, |
| 2 Josiah | b. | d. Feb. 22, 1846, |
| † 3 Henry | b. Aug. 26, 1845. | d. Oct. 20, 1910, Pulaski |
| 4 Maria | b. | d. Apr. 15, 1867, |
| 5 Antoinette | b. Dec. 11, 1836. | d. Mch. 17, 1915, Pulaski. |
| 6 Jane | b. | d. |
| * 7 Candace | b. Aug. 2, 1850. | d. June 27, 1916. |
| † 8 Martha | b. Oct. 23, 1853. | d. Apr. 15, 1918, Pulaski. |
| † 9 Anna B. | b. Mch. 13, 1860. | d. |

† 1 served about two years in Co. A, 24th N. Y. Vol.

† 3 enlisted in the Civil War.

† 8 m. Apr. 17, 1877, Pulaski, N. Y., Frank Bethwell Clark. One child
Maud.

† 9 m. Addison Prosser.

ALMON CHAPIN

1-5-7-4-4-1-7-1.

son Harvey & Dolly (**Campbell**) Chapin.

b. Nov. 25, 1809, Paris, N. Y., d. Dec. 1, 1878, Sandy Creek, N. Y.

m. Dec. 24, 1833, **Lusina Sturdevant**, b. Feb. 2, 1807, d. Jan. 28, 1900.Children: **CHAPIN.**

- | | | |
|------------------|-------------------|--------------------|
| * 1 James Harvey | b. Nov. 25, 1834. | d. |
| † 2 Sarah E. | b. Nov. 22, 1836. | d. Sept. 27, 1842. |
| † 3 Ira W. | b. Feb. 8, 1839. | d. Oct. 17, 1839. |
| 4 Son | b. June 10, 1840. | d. June 10, 1840. |
| † 5 Ellen L. | b. Feb. 4, 1843. | d. |
- † 2 and 3 were born in Richland, N. Y.
 † 5 was born in Hastings, N. Y.

HARVEY EZRA CHAPIN, M. D.

1-5-7-4-4-1-7-2.

son Harvey & Dolly (**Campbell**) Chapin.

b. Aug. 12, 1811, d. Jan. 29, 1864, Sandy Creek, N. Y.

m. **Deborah Fenton.**Children: **CHAPIN.**

- | | | |
|----------------|-------------------|-------------------|
| * 1 Deborah A. | b. June 18, 1843. | d. Dec. 20, 1918. |
|----------------|-------------------|-------------------|
- Harvey Ezra Chapin was Methodist preacher several years until health failed. Practiced medicine and was in War of Rebellion as Captain and Chaplain.

REBECCA CHAPIN HALL

1-5-7-4-4-3-3-1.

dau. Samuel & Hannah (**Chapin**) Hall.

b. Mch. 21, 1806, Batavia, N. Y., d. Oct. 1887, Batavia.

m. Sept. 29, 1835, Batavia, **Charles Tapley Buxton**, son Benjamin & Phoebe (Tapley) Buxton, of Danvers, Mass.,

b. Jan. 26, 1806, Boston, d. Sept. 1882, Batavia.

Children: **BUXTON.**

- | | | |
|----------------|--------------------|--------------------|
| 1 Charles Hall | b. Sept. 7, 1836. | d. |
| 2 Marietta | b. Sept. 16, 1838. | d. |
| 3 Frances J. | b. Sept. 2, 1840. | d. |
| * 4 Harriet B. | b. Jan. 21, 1843. | d. Sept. 25, 1908. |
| 5 Emily A. | b. Apr. 14, 1845. | d. |

HANNAH HALL

1-5-7-4-4-3-3-6.

dau. Samuel & Hannah (**Chapin**) Hall, of Batavia, N. Y.

b. Nov. 12, 1816, Batavia, d. May 1, 1895, San Diego, Calif.

m. Dec. 29, 1838, Mt. Vernon, Ohio, **John Fitch Kinney**,

b. Apr. 3, 1816, d. Aug. 16, 1902, San Diego.

Children: **KINNEY.**

- | | | | |
|-----|----------------|--------------------|---------------------------------|
| 1 | Julia Beatrice | b. Oct. 29, 1839. | d. |
| * 2 | Ellen Hall | b. July 25, 1841. | d. |
| † 3 | Samuel Hall | b. Dec. 29, 1843. | d. Dec. 2, 1868, Alaska. |
| 4 | John Fitch | b. Mch. 28, 1845. | d. |
| 5 | Brockway | b. Nov. 16, 1847. | d. 1890, St. Louis. |
| 6 | Steptoe | b. June 24, 1854. | d. June 20, 1915,
San Diego. |
| 7 | Renfrew | b. Sept. 20, 1860. | d. Mch. 15, 1863. |
- † 3 graduated West Point Military Academy 1864.

ELLEN LEMMON

1-5-7-4-4-3-6-1.

dau. Benjamin & Mrs. Sally (**Chapin**) (**Hudson**) Lemmon,
of Monroeville, Ohio & Seneca, Kan.

b. July 30, 1821, West Fayette, N. Y., d. Aug. 24, 1853,
Reed, Ohio.

m. Oct. 6, 1842, Venice Township, Ohio, **Col. Lewis Zahm**,
of Zwiebruchen, Bavaria, Germany, b. Aug. 7, 1820, d.
Dec. 10, 1890, buried Seneca.

Children: **ZAHM.**

- | | | | |
|-----|-------------------------|-------------------|-------------------|
| * 1 | Lewis Rodolph | b. Jan. 29, 1845. | d. Nov. 14, 1901. |
| 2 | Josephine
Antoinette | b. Dec. 25, 1846. | d. July 4, 1905. |
| 3 | Ellen Frances | b. Oct. 7, 1849. | d. Aug. 6, 1897. |
| 4 | Katherine
Genevieve | b. Oct. 9, 1852. | d. July 8, 1881. |

UPSON B. CHAPIN

1-5-7-4-5-1-3-1.

son Amos & Rebecca (**Sheldon**) Chapin, of Collinsville,
Conn.

b. Aug. 3, 1806, New Marlboro, Mass., d. July 17, 1845,
Collinsville.

m. Dec. 27, 1826, New Marlboro, **Louisa Woodruff**, b. Oct.
12, 1808, New Marlboro, d. Nov. 21, 1865.

Children: **CHAPIN.**

- | | | | |
|-----|----------------|--------------------|-------------------|
| 1 | Sarah Ann | b. June 17, 1830. | d. Mch. 10, 1833. |
| 2 | Harvey Garrett | b. Dec. 6, 1832. | d. Jan. 22, 1833. |
| * 3 | George Garrett | b. Mch. 14, 1834. | d. Dec. 23, 1866. |
| * 4 | Cornelius V. | b. Sept. 25, 1836. | d. Mch. 2, 1906. |
| * 5 | Harvey Upson | b. Feb. 15, 1840. | d. July 20, 1880. |
| * 6 | Mary Louisa | b. Mch. 14, 1842. | d. July 31, 1896. |

ELVIRA A. CHAPIN

1-5-7-4-5-1-3-3.

dau. Amos & Rebecca (**Sheldon**) Chapin.

b. May 9, 1810, Sheffield, Mass., d. Aug. 9, 1905, Jefferson, Ohio.

m. Feb. 9, 1831, Sheffield, **Orville P. Underwood**, b. July 16, 1806, d. Feb. 2, 1865.Children: **UNDERWOOD**.

- | | | | |
|-----|-------------|-------------------|------------------|
| 1 | Mary Jane | b. Nov. 2, 1832. | d. Jan. 7, 1917. |
| * 2 | Ellen Maria | b. Apr. 30, 1847. | d. |

JOSEPH P. CHAPIN

1-5-7-4-5-1-3-4.

son Amos & Rebecca (**Sheldon**) Chapin, of Lenox, Ohio.

b. Nov. 27, 1812, d. Feb. 15, 1867.

m. Lenox, **Sarah Jones**, d. Mch. 2, 1890.Children: **CHAPIN**.

- | | | | |
|---|--------|-------------------|-------------------|
| 1 | Roxy | b. May 15, 1840. | d. 1883. |
| 2 | Ruthy | b. July 27, 1842. | d. |
| 3 | Harley | b. Jan. 10, 1830. | d. June 24, 1904. |

ELEAZER E. CHAPIN

1-5-7-4-5-1-3-7.

son Amos & Rebecca (**Sheldon**) Chapin, of Lenox, Ohio.

b. Aug. 25, 1817, d. Feb. 21, 1898.

m. Lenox, **Clarissa Smith**, b. Jan. 8, 1825, d. Oct. 24, 1885.Children: **CHAPIN**.

- | | | | |
|---|-----------|-------------------|--------------------|
| 1 | Elmina | b. Dec. 4, 1843. | d. |
| 2 | Elvira | b. Apr. 3, 1845. | d. |
| 3 | Lura | b. July 24, 1846. | d. Sept. 6, 1873. |
| 4 | Frederick | b. Apr. 15, 1850. | d. |
| 5 | Sherod | b. Dec. 21, 1857. | d. Sept. 17, 1912. |

MERRICK C. CHAPIN

1-5-7-4-5-1-3-12.

son Amos & Rebecca (**Sheldon**) Chapin.

b. Sept. 16, 1824, d. Feb. 18, 1898.

m. Conneaut, Ohio. **Jane Payne**, d. Apr. 15, 1912.Children: **CHAPIN**.

- | | | | |
|---|---------|------------------|----|
| 1 | Cora | b. Sept. 23, | d. |
| 2 | Rena | b. Nov. 20, | d. |
| 3 | Clayton | b. Nov. 6, 1868. | d. |

MANELLUS CHURCH CHAPIN 1-5-7-4-5-1-7-2.

son Sheldon & Altha (Huggins) Chapin.

b. Nov. 10, 1816, Sheffield, d. Dec. 28, 1896, Fairmont, Nebr.

m. Apr. 17, 1839, New Marlboro, **Leonora Freeman**, dau.

Heman & Harriot (Hitchcock) Freeman, b. May 2, 1817,
d. Apr. 1897.

Children: **CHAPIN.**

- | | | |
|---------------------|-------------------|--------------------|
| * 1 Harriot Altha | b. Mch. 25, 1840. | d. |
| * 2 Calvin Clarence | b. June 19, 1842. | d. Sept. 30, 1915. |
| 3 Kasson Freeman | b. May 4, 1844. | d. 1845. |
| * 4 William Henry | b. Oct. 10, 1846. | d. |
| * 5 Jane Elizabeth | b. Sept. 5, 1851. | d. |
| * 6 Fred Manellus | b. Aug. 1, 1855. | d. |
| 7 Elizabeth Alice | b. Nov. 1, 1859. | d. |
| * 8 John Freeman | b. Apr. 23, 1862. | d. |

HENRY BURRELL CHAPIN 1-5-7-4-5-1-7-3.

son Sheldon & Altha (Huggins) Chapin, of Sheffield, Mass.
& Lakeville.

b. Aug. 23, 1818, Sheffield, d. May 5, 1889, Lakeville, Conn.

m. Jan. 26, 1847, Litchfield, Conn., **Margaret Haley Pendle-**
ton, b. Apr. 10, 1821, Cornwall Hollow, Conn., d. May 28,
1888, Lakeville.

Children: **CHAPIN.**

- | | | |
|--------------------|--------------------|-------------------|
| * 1 Frank Henry | b. June 6, 1848. | d. 1915. |
| * 2 Mary Pendleton | b. Sept. 24, 1850. | d. |
| * 3 Sarah Augusta | b. Mch. 17, 1852. | d. Mch. 21, 1909. |
| 4 Edward Burrell | b. Mch. 6, 1856. | d. Oct. 6, 1863. |
| * 5 Norman Henry | b. Jan. 26, 1858. | d. Jan. 10, 1900. |

HARVEY SHELDON CHAPIN 1-5-7-4-5-1-7-4.

son Sheldon & Altha (Huggins) Chapin, of Sheffield.

b. July 13, 1820, Sheffield, d. Feb. 18, 1887, Sheffield.

m. **Mrs. Augusta Warring Stevens**, b. Apr.
1830, d. Sept. 1913.

Children: **CHAPIN.**

- | | | |
|-------------------|----------|----|
| * 1 Harry Sheldon | b. 1866. | d. |
|-------------------|----------|----|

MARION ALTHA CHAPIN 1-5-7-4-5-1-7-5.

dau. Sheldon & Altha (Huggins) Chapin, of Sheffield, Mass.

b. May 30, 1822, Sheffield, d. Sept. 26, 1899, Sheffield.

m. Mch. 2, 1842, Sheffield, **Eli Smith**, of Sheffield, b. Feb.
27, 1816, d. Dec. 12, 1886.

Children: **SMITH.**

- | | | | |
|---------------------|-------------------|----|----------------|
| * 1 Sarah Maria | b. June 28, 1843. | d. | |
| * 2 John Cyrus | b. Jan. 10, 1845. | d. | |
| * 3 Elmon Porter | b. Feb. 21, 1847. | d. | 1916. |
| * 4 Henry Marcellus | b. Mch. 12, 1852. | d. | |
| * 5 William Edwin | b. Oct. 18, 1853. | d. | |
| * 6 Frank Llewellyn | b. Nov. 3, 1855. | d. | |
| * 7 Flint Eli | b. Jan. 31, 1857. | d. | May 27, 1893. |
| * 8 Mary Emma | b. Sept. 3, 1858. | d. | Dec. 28, 1881. |

JOSEPH HUGGINS CHAPIN

1-5-7-4-5-1-7-6.

son Sheldon & Altha (**Huggins**) Chapin, of Ashley Falls, Mass.

b. Dec. 13, 1823, Sheffield, Mass., d. July 30, 1898, Ashley Falls.

m. Feb. 24, 1860, Hillsdale, N. Y., **Emily Ann Hewins**, dau. Joseph H. & Eliza Ann (Van Heusen) Hewins, b. Apr. 1, 1838, d. June 22, 1901.

Children: **CHAPIN.**

- | | | |
|--------------------|-------------------|----|
| * 1 Walter Herbert | b. Dec. 6, 1862. | d. |
| * 2 Cora Belle | b. Nov. 25, 1866. | d. |

LUCY MARIA CHAPIN

1-5-7-4-5-1-7-7.

dau. Sheldon & Altha (**Huggins**) Chapin, of Sheffield & Lee, Mass.

b. May 2, 1826, Sheffield, d. Apr. 28, 1889, Lee.

m. Nov. 10, 1845, Sheffield, **Harry Pendleton**, b. June 1, 1817, Goshen, Conn., d. Oct. 22, 1890, Ashley Falls, Mass.

Children: **PENDLETON.**

- | | | |
|--------------------|---|-------------------|
| † 1 Lucy Jane | b. Oct. 3, 1846. | d. |
| * 2 Frances Martha | b. Oct. 8, 1853. | d. June 27, 1909. |
| * 3 Minnie Janette | b. Nov. 1, 1858. | d. |
| † 1 | m. May 23, 1876, Lee, Mass., Charles G. Smith. No children.
Mr. Pendleton m. 2nd Mrs. Aurelia H. Stratton. | |

TAMER JENNETT CHAPIN

1-5-7-4-5-1-7-8.

dau. Sheldon & Altha (**Huggins**) Chapin, of Sheffield, Mass., Sharon & Winsted, Conn.

b. Feb. 12, 1828, Sheffield, d. June 7, 1916, Winsted.

m. Nov. 12, 1846, Sheffield, **Nathaniel Turner White**, b. Dec. 27, 1822, d. Dec. 1, 1884.

Children: **WHITE.**

- | | | | |
|-----|----------------|-------------------|-------------------|
| 1 | Altha | b. Nov. 1, 1847. | d. |
| * 2 | Joseph | b. Oct. 2, 1849. | d. Apr. 14, 1889. |
| * 3 | Charles Turner | b. Oct. 12, 1860. | d. |
| 4 | Edwin Chapin | b. Oct. 23, 1863. | d. Oct. 8, 1865. |

WILLIAM MARCELLUS CHAPIN 1-5-7-4-5-1-7-9.

son Sheldon & Altha (Huggins) Chapin, of Sheffield, Mass.
b. Nov. 19, 1830, Sheffield, d. May 18, 1917.

m. Nov. 23, 1859, Sheffield, **Mary E. Miner**, dau. Miles & Harriet Miner, b. May 12, 1835, d. Nov. 30, 1901.

Children: **CHAPIN.**

- | | | | |
|-----|-----------------|-------------------|-------------------|
| 1 | Carrie Mary | b. June 20, 1862. | d. 1914. |
| * 2 | William Grant | b. Aug. 3, 1864. | d. |
| 3 | Nellie Gertrude | b. July 20, 1868. | d. Nov. 19, 1890. |

NORMAN CLAY CHAPIN 1-5-7-4-5-1-7-11.

son Sheldon & Altha (Huggins) Chapin, of Sheffield & Egremont.

b. Oct. 4, 1835, Sheffield, Mass., d. Jan. 16, 1909, Great Barrington.

m. May 17, 1865, Salisbury, **Mrs. Sarah (Blodgett) Wixson**, b. Sept. 5, 1838.

Children: **CHAPIN.**

- | | | | |
|-----|--|-------------------|----|
| † 1 | Benjamin Edwin | b. Mch. 12, 1867. | d. |
| † 2 | Jennie Blodgett | b. Aug. 30, 1871. | d. |
| † 1 | m. Mch. 12, 1895, Newark, N. J., Matilda Stephenson Schermerhorn.
No children. | | |
| † 2 | m. May 17, 1899, Great Barrington, Leonard R. Miller, b. May 21, 1872. No children.
Mr. Chapin was in Mass. Regt. in Civil War. | | |

WILLIAM HARLOW CHAPIN 1-5-7-4-5-3-2-1.

son Seymour & Achsah (Hulet) Chapin.

b. Nov. 29, 1804, New Marlboro, Mass., d. Oct. 1891.

m. Oct. 23, 1833, **Hannah Earl**, dau. Gilbert Thorpe & Sarah (Cook) Earl, b. July 26, 1807, d. July 1883.

Children: **CHAPIN.**

- | | | | |
|-----|--|--------------------|---------------|
| † 1 | Cornelia | b. Sept. 25, 1834. | d. Oct. 1900. |
| † 2 | Sarah | b. July 20, 1836. | d. |
| * 3 | Henry Earl | b. July 16, 1838. | d. |
| * 4 | Arthur Britton | b. Dec. 28, 1840. | d. |
| | m. 1st 1-3-3-7-1-4-3-1-8. 2nd 1-5-7-4-5-3-2-6-3. | | |

† 1 m. William H. Crawford. Six children.

† 2 m. 1857, Charles B. Collier. Three children.

OSCAR D. CHAPIN

1-5-7-4-5-3-2-6.

son Seymour & Achsah (**Hulet**) Chapin, of Marietta, Ohio & Saginaw, Mich.

b. Sept. 26, 1826, Brunswick, Ohio, d. Oct. 22, 1879, Saginaw.

m. Aug. 14, 1849, Marietta, **Eliza Barber**, 1-3-3-7-1-4-3-1-1, dau. Col. David & Lydia N. (Stanley) Barber, b. July 12, 1828, d. Oct. 24, 1893, Saginaw.

Children: **CHAPIN**.

- | | | |
|---------------------------|--------------------|-------------------|
| * 1 Charles B. . | b. Dec. 5, 1850. | d. 1888. |
| 2 Frederick S. | b. Sept. 25, 1852. | d. July 10, 1853. |
| * 3 Florence M. | b. Oct. 3, 1854. | d. |
| m. 2nd 1-5-7-4-5-3-2-1-4. | | |
| * 4 David Seymour | b. Mch. 30, 1857. | d. |
| 5 Carrie J. | b. June 23, 1859. | d. Dec. 3, 1860. |
| * 6 Katherine W. | b. Mch. 11, 1867. | d. |
| 7 Harry | b. June 5, 1870. | d. July 24, 1870. |
| 8 Bessie | b. Nov. 22, 1874. | d. July 8, 1875. |

LYDIA CHAPIN

1-5-7-4-5-3-5-1.

dau. Samuel & Hannah (**Jennings**) Chapin, of Lee & Monterey, Mass. & Allenville, Wis.

b. May 19, 1814, Berkshire Co., Mass., d. Feb. 6, 1858, Monterey.

1st m. **Orrin Branning**, b. 1811/12, d. May 19, 1844.

Children: **BRANNING**.

† 1 Frances b. 1840. d. Oct. 20, 1872, ae. 32.

2nd m. Apr. 7, 1851, Lee, Mass., **Julius Augustus Hamblin**,

b. Feb. 8, 1810, Lee, d. Apr. 1, 1896, Allenville.

Children: **HAMBLIN**.

- | | | |
|---------------------|-------------------|-------------------|
| * 2 Mary Louisa | b. June 29, 1852. | d. Apr. 22, 1900. |
| * 3 Annie Elizabeth | b. June 13, 1855. | d. |

† 1 m. William Harmon.

LOUISA CHAPIN

1-5-7-4-5-3-5-2.

dau. Samuel & Hannah (**Jennings**) Chapin.

b. Aug. 13, 1816, d. July 24, 1859.

m. **Nathan Brewer**, b. Mch. 25, 1804, d. Dec. 16, 1893.

Children: **BREWER.**

- | | | |
|--------------------|-------------------|-------------------|
| * 1 Lucia | b. Dec. 23, 1835. | d. Nov. 13, 1905. |
| * 2 Hannah Belinda | b. Oct. 1, 1837. | d. June 11, 1896. |
| * 3 Edgar Jackson | b. Nov. 16, 1839. | d. Oct. 14, 1916. |
| * 4 Warren S. | b. Oct. 16, 1841. | d. |
| * 5 Wallace | b. Sept. 2, 1843. | d. Oct. 11, 1905. |
| * 6 Watson M. | b. Aug. 28, 1845. | d. |
| * 7 John M. | b. Mch. 30, 1848. | d. June 27, 1880. |
| 8 Dwight J. | b. Aug. 25, 1850. | d. May 11, 1851. |
| 9 Dwight Julius | b. June 6, 1852. | d. Oct. 30, 1861. |

MILES CHAPIN

1-5-7-4-5-3-5-3.

son Samuel & Hannah (**Jennings**) Chapin.

b. June 30, 1819, d. Apr. 22, 1872.

m. **Desire Bills**, b. Oct. 18, 1819, d. July 15, 1886.Children: **CHAPIN.**

- | | | |
|------------------|-------------------|-------------------|
| * 1 Catharine O. | b. Aug. 12, 1843. | d. July 17, 1911. |
| * 2 Harriet T. | b. Dec. 4, 1845. | d. Jan. 12, 1916. |
| * 3 Frank M. | b. May 27, 1860. | d. |

MILO CHAPIN

1-5-7-4-5-3-5-4.

son Samuel & Hannah (**Jennings**) Chapin, of Prophetstown, Ill.

b. Oct. 23, 1823, Tyringham, Mass., d. Mch. 26, 1911, Prophetstown.

m. Sept. 19, 1849, Lyndon, Ill., **Sarah Elizabeth Lathe**, b. Oct. 24, 1825, d. June 17, 1905.Children: **CHAPIN.**

- | | | |
|----------------------|--------------------|-------------------|
| * 1 Louisa Elizabeth | b. Sept. 16, 1851. | d. Aug. 30, 1893. |
| * 2 Samuel Reuel | b. July 5, 1855. | d. |
| 3 Fannie Lathe | b. Jan. 8, 1862. | d. Feb. 16, 1862. |

LUCY CHAPIN

1-5-7-4-5-3-5-5.

dau. Samuel & Hannah (**Jennings**) Chapin.

b. Mch. 9, 1827, d. Dec. 24, 1878.

m. **Charles Coon**, b. Aug. 4, 1824, d. Aug. 13, 1904Children: **COON.**

- | | | |
|----------------------|--------------------|-------------------|
| * 1 Lydia | b. July 24, 1850. | d. Jan. 8, 1880. |
| † 2 Hannah S. | b. July 10, 1860. | d. Aug. 16, 1887. |
| * 3 Henry | b. July 16, 1864. | d. |
| † 2 m. George Boyer. | No children given. | |

GEORGE SEYMOUR CHAPIN

1-5-7-4-5-3-7-9.

son Austin & Rebecca (**Upham**) Chapin.b. June 16, 1836, New Marlboro, Mass., d. Apr. 19, 1914,
West Stockbridge, Mass.m. June 22, 1858, **Maria M. Wagoner**, of Alford, Mass., b.
July 13, 1836, d. July 10, 1876.Children: **CHAPIN.**

- | | | | |
|-----|---------------------|-------------------|--------------------|
| . 1 | George A. | b. Mch. 8, 1859. | d. Sept. 15, 1861. |
| † 2 | Sarah F. | b. Feb. 4, 1861. | d. |
| 4 | Lucy B. | b. Nov. 2, 1862. | d. |
| 3 | Henry Seymour | b. Aug. 9, 1864. | d. |
| * 5 | Lyman Merton | b. Sept. 8, 1866. | d. |
- † 2 m. Edward Harmon. Four children.
Mr. Chapin was in Co. C, 37th Mass. Regt.

NEWTON SPENCER CHAPIN

1-5-7-4-5-3-10-3.

son Calvin & Artemisia (**Sears**) Chapin, of Trempealeau,
Wis. & Galesville, Ill.b. June 11, 1831, Monterey, Mass., d. Feb. 14, 1914, Seward,
Ill.1st m. July 5, 1852, Orange, N. J., **Sarah Ann Clark**, b. Jan.
23, 1830, d. Aug. 30, 1871.Children: **CHAPIN.**

- | | | | |
|-----|------------------|--------------------|-------------------|
| 1 | Ida Clarissa | b. Apr. 9, 1854. | d. |
| 2 | Charles Henry | b. Apr. 6, 1856. | d. |
| * 3 | Lizzie Jenette | b. June 8, 1858. | d. |
| 4 | Wallace Harrison | b. Apr. 29, 1860. | d. |
| 5 | Fred Clark | b. Dec. 12, 1862. | d. |
| 6 | Maybird Emma | b. Sept. 12, 1865. | d. Apr. 24, 1878. |
| 7 | Sara Amelia | b. Dec. 24, 1867. | d. |
| * 8 | Albert Nelson | b. Jan. 12, 1871. | d. |

2nd m. Dec. 1878, **Mrs. Jane Adams Wood**, d. Oct. 25,
1902. No children.

Mr. Chapin was a fine scholar and teacher.

SAMUEL NELSON CHAPIN

1-5-7-4-5-3-10-5.

son Calvin & Artemisia (**Sears**) Chapin, of New Britain,
Conn.b. July 8, 1836, Monterey, Mass., d. Feb. 4, 1909, Newington,
Conn.m. Jan. 8, 1861, Plainville, Conn., **Emily Maria Forbes**, b.
Feb. 19, 1836, Monterey.

Children: **CHAPIN.**

- † 1 Jennie Estelle unm. b. Mch. 4, 1868. d.
 * 2 Wilfred Herbert b. Aug. 19, 1872. d.
 † 3 Gertrude Lillian b. Nov. 16, 1874. d. Jan. 16, 1906.
 † 1 was a teacher in the State Normal School, New Britain, Conn., and
 Richmond Hill, N. Y.
 † 3 m. Mch. 27, 1902, Russell Frisbie Clark, son of Gibson & Annie Mar-
 giana (North) Clark, b. Oct. 22, 1879.

DAVID HOWARD

1-5-7-4-6-1-1-2.

son Henry & Nancy (**Weeks**) Howard, of Townshend, Vt.
 b. Jan. 10, 1809, Townshend, d. Jan. 21, 1885, Townshend.
 m. Nov. 10, 1831, Townshend, **Adaline Melendy**, of Lon-
 donderry, Vt., d. Aug. 6, 1884.

Children: **HOWARD.**

- 1 David b. d.
 2 Sarah b. d.
 * 3 Charles D. b. Nov. 13, 1834. d. Jan. 23, 1883.

JUDGE ALPHONSO TAFT, L. L. D.

1-5-7-4-6-1-5-1.

son Peter Rawson & Sylvia (**Howard**) Taft.
 b. Nov. 5, 1810, Townshend, Vt., d. May 21, 1891, San Diego,
 Cal.

1st m. Aug. 29, 1841, **Fanny Phelps**, dau. Judge Charles
 Phelps, of Townshend, b. 1823, d. 1852.

Children: **TAFT.**

- * 1 Charles Phelps b. Dec. 21, 1843. d.
 * 2 Peter Rawson b. May 10, 1846. d. 1889.
 3 Mary b. 1848. d. 1848.
 4 Alphonso b. 1850. d. 1851.
 5 Alphonso, 2nd b. 1851. d. 1852.

2nd m. Dec. 26, 1853, **Louisa Maria Torrey**, 1-5-11-3-3-2-1-2,
 dau. Samuel Davenport Torrey, of Millbury, Mass., b.
 Sept. 11, 1827, d. Dec. 8, 1907.

Children: **TAFT.**

- 6 Samuel Davenport b. 1855. d. 1856.
 * 7 William Howard b. Sept. 15, 1857. d.
 * 8 Henry Waters b. May 27, 1859. d.
 * 9 Horace Dutton b. Dec. 28, 1861. d.
 * 10 Fanny Louisa b. July 18, 1865. d.

Mr. Taft graduated Yale 1833, was Judge 1866-1872, and Trustee of
 Yale College.

CHESTER JUDSON CHAPIN

1-5-7-4-6-2-1.

son Chester & Pamela (**Gray**) Chapin.

b. Sept. 18, 1815, Heath, Mass., d. Mch. 26, 1874, Algona, Iowa.

m. Feb. 4, 1836, Leon, N. Y., **Caroline Waterhouse**, d. June 13, 1875, Algona, Iowa.Children: **CHAPIN.**

- | | | | |
|-----|-----------|--------------------|-------------------|
| 1 | Marvin | b. | d. Mch. 31, 1865. |
| * 2 | Morris B. | b. | d. June 22, 1908. |
| 3 | Ella | m. T. W. Robinson. | Six children. |

All the children married. This family it is supposed moved to Waupun, Wis., about 1850 and later to Iowa.

SARAH CHAPIN

1-5-7-4-6-2-3.

dau. Chester & Pamela (**Gray**) Chapin.

b. Aug. 8, 1818, d. Oct. 9, 1901, Waupun, Wis.

m. June 4, 1835, Leon, N. Y., **Jedediah Amadon**, b. Nov. 29, 1813, Reedsburg, Vt., d. July 29, 1892, Waupun.Children: **AMADON.**

- | | | | |
|-----|------------|-------------------|--------------------|
| 1 | Permelia | b. July 29, 1838. | d. Nov. 10, 1903. |
| 2 | Elizabeth | b. June 28, 1840. | d. Dec. 6, 1921. |
| 3 | Rollin D. | b. Aug. 30, 1844. | d. |
| 4 | Beecher H. | b. Nov. 2, 1853. | d. |
| 5 | Mary E. | b. Oct. 26, 1857. | d. Sept. 22, 1894. |
| * 6 | Ida E. | b. July 10, 1860. | d. |

HENRY LYMAN CHAPIN

1-5-7-4-6-2-2-8.

son Chester & Pamela (**Gray**) Chapin, of Waupun, Wis.

b. Nov. 3, 1831, Groton, N. Y., d. Nov. 6, 1862, St. Louis, Mo.

m. Oct. 5, 1857, Waupun, **Ellen Mary Grandy**, dau. of Joseph Scott & Julia Ann (Bliven) Grandy, b. June 8, 1840, d. Mch. 29, 1922, Brandon, Vt.Children: **CHAPIN.**

- | | | | |
|-----|--|--------------------|----|
| * 1 | George Henry | b. June 28, 1859. | d. |
| † 2 | Mabel Heath | b. Sept. 29, 1860. | d. |
| † 2 | m. Sept. 12, 1887, John Inslee Harvey, at Albany, N. Y. Reside at Vineland, N. J. No children. | | |

Mr. Chapin enlisted in Co. C, 1st Wis. Vol. Cavalry, and served with that organization until he died at the Army Hospital in St. Louis, Mo., from disease due to service.

JAMES MANNING CHAPIN

1-5-7-4-6-2-2-9.

son Chester & Pamela (**Gray**) Chapin, of Waupun & Symeo, Wis.

b. Oct. 22, 1833, Leon, N. Y., d. Apr. 22, 1898, Waupun, Wis.
m. Sept. 5, 1859, Waupun, **Mary J. Snell**, b. Apr. 1, 1842.

Children: **CHAPIN.**

- | | | | |
|-----|---------------|-------------------|----|
| * 1 | George Elmer | b. June 1, 1861. | d. |
| * 2 | Emma Jane | b. Feb. 16, 1863. | d. |
| * 3 | Adda Hannah | b. Feb. 10, 1865. | d. |
| * 4 | Henry Joseph | b. Apr. 25, 1867. | d. |
| † 5 | Nellie Almira | b. May 19, 1869. | d. |
| * 6 | Byron James | b. Nov. 22, 1872. | d. |
| * 7 | Chester John | b. May 31, 1876. | d. |

† 5 m. Mch. 3, 1891, Iola, Wis., Frank Wilson Stoney. No issue.

MARTHA CHAPIN

1-5-7-4-6-2-9-1.

dau. Levi Hayward & Betsey A. (**Durfee**) Chapin.

b. Oct. 9, 1835, Leon, N. Y., d. Feb. 3, 1873, Waupun, Wis.
m. Feb. 2, 1858, Waupun, **James Kingsley Fairbanks**, of
Coleman, S. D., b. Jan. 28, 1832, Conewango, N. Y.

Children: **FAIRBANKS.**

- | | | | |
|-----|---------------|-------------------|---------------|
| 1 | Monterey | b. Nov. 29, 1858. | d. June 1875. |
| † 2 | Elmira | b. Aug. 20, 1860. | d. |
| 3 | Mary Viola | b. Mch. 4, 1863. | d. |
| 4 | Theron Howard | b. Jan. 11, 1864. | d. |
| 5 | Ada Grace | b. Feb. 6, 1866. | d. |
| 6 | Fanny Leila | b. Aug. 12, 1871. | d. |

† 2 m. Sept. 3, 1877, A. M. Lyke, of W. Concord, Minn.

JOSEPH E. CHAPIN

1-5-7-4-6-2-9-3.

son Levi Hayward & Betsey A. (**Durfee**) Chapin, of Manawa, Wis.

b. Sept. 19, 1845, Leon, N. Y., d.
m. May 5, 1867, Waupun, Wis., **Flora Morrison**, b. Mch. 24,
1848, Forks, Me., d. May 29, 1912, Manawa.

Children: **CHAPIN.**

- | | | | |
|-----|-----------|--------------------|----|
| † 1 | Edwin J. | b. Sept. 30, 1868. | d. |
| † 2 | Minnie V. | b. Jan. 21, 1871. | d. |
| * 3 | Isola I. | b. Mch. 8, 1874. | d. |
| † 4 | Montie H. | b. Aug. 15, 1878. | d. |

- † 1 m. Effie Jones. Has two daughters. Residence Iola, Wis.
 † 2 m. Dec. 27, 1913, Andy Myers. No children.
 † 4 m. June 10, 1918, San Francisco, Cal., Beulah Peasley. No children.
 Resides at Manawa, Wis.

JOHN FRANKLIN CHAPIN 1-5-7-4-6-8-4-2.

son James Morgan & Malinda (**Casar**) Chapin, of Peruville, N. Y.

b. Jan. 10, 1844, Peruville, d. Apr. 6, 1920, Lansing, Kansas.

m. Apr. 12, 1865, Davenport, Iowa, **Elinor Alice McLaffin**,

b. Dec. 19, 1849, Waukegan, Ill.

Children: **CHAPIN**.

- | | | | |
|-----|---------------|------------------|-------------------|
| 1 | George | b. June 5, 1868. | d. Dec. 25, 1875. |
| * 2 | Blanche | b. July 3, 1871. | d. |
| 3 | William unnm. | b. Feb. 9, 1873. | d. |

MARY SOPHIA CHAPIN 1-5-7-4-6-9-1-3.

dau. Ziba & Fanny (**Chase**) Chapin.

b. Aug. 20, 1827, d. Nov. 27, 1850, Jamaica, Vt.

m. Oct. 8, 1849, **Newell Livermore**, of Jamaica.

Children: **LIVERMORE**.

- | | | | |
|---|---------------|-------------------|----|
| 1 | Harlan Newell | b. July 26, 1850. | d. |
|---|---------------|-------------------|----|

CHARLES PETER CHAPIN 1-5-7-4-6-9-1-4.

son Ziba & Fanny (**Chase**) Chapin, of Somerville, Mass.

b. Sept. 26, 1829, Jamaica, Vt., d. Oct. 5, 1889, Charlestown, Mass.

m. June 9, 1869, Springfield, Mass., **Abbie Emeline Whitney**,

b. June 4, 1847, Springfield.

Children: **CHAPIN**.

- | | | | |
|-----|---------------------|-------------------|------------------|
| 1 | Mabel Whitney unnm. | b. Aug. 8, 1877. | d. |
| 2 | Charles Ralph | b. June 12, 1879. | d. Mch. 5, 1882. |
| † 3 | Carl Warren | b. Mch. 7, 1883. | d. |
- † 3 m. July 14, 1908, Sarah J. Johnson. No children.

OSCAR MILLER CHAPIN 1-5-7-4-6-9-3-1.

son Alvin & Mary (Polly) (**Brewster**) Chapin, of Canton, Ill.

b. Oct. 9, 1827, d.

m. Nov. 27, 1855, **Alice V. Dibble**, of Woodstock, Ill., b. Apr. 23, 1827, Bacon Hill, N. Y., d. June 13, 1895.

Children: **CHAPIN.**

- | | | | |
|-----|----------------------|-------------------|-------------------|
| 1 | Ellen Mary unmm. | b. Jan. 20, 1857. | d. |
| † 2 | Katherine Bitly | b. | d. |
| 3 | Laura B. | b. Jan. 14, 1861. | d. Feb. 24, 1864. |
| * 4 | Leroy (Dr.) | b. | d. |
| * 5 | Frances Gertrude | b. | d. |
| † 2 | m. Charles Williams. | | |

CLARISSA ELIZABETH CHAPIN

1-5-7-4-6-9-3-2.

dau. Alvin & Mary (Polly) (Brewster) Chapin, of Chicago.
b. Apr. 1, 1829, d. Apr. 2, 1908.

m. Mch. 27, 1856, Waltham, Ill., **George W. Teel**, son
Thomas Hall & Lydia (Russell) Teel, of W. Cambridge,
Mass., b. Sept. 7, 1822, Arlington, Mass., d. Oct. 22, 1904,
Chicago, Ill.

Children: **TEEL.**

- | | | | |
|-----|------------------|--------------------|----|
| * 1 | Albert Lafayette | b. Aug. 27, 1857. | d. |
| 2 | Caroline Chapin | b. Mch. 18, 1859. | d. |
| | unmm. | | |
| * 3 | Edith Lydia | b. Sept. 27, 1867. | d. |

JOHN SPOONER CHAPIN

1-5-7-4-6-9-3-4.

son Alvin & Mary (Polly) (Brewster) Chapin, of Oketo,
Kan.

b. Oct. 9, 1832, d.

m. Feb. 10, 1870, Decatur, Ill., **Helen J. Brodt**, d. 1887, near
Craig, Mo.

Children: **CHAPIN.**

- | | | | |
|-----|-----------------|-------------------|----|
| † 1 | Charles | b. Mch. 9, 1871. | d. |
| 2 | Frank Herbert | b. Nov. 10, 1873. | d. |
| 3 | Harry C. | b. Jan. 20, 1877. | d. |
| 4 | Grace | b. June 17, 1879. | d. |
| † 5 | Mabel | b. June 17, 1879. | d. |
| 6 | John | b. | d. |
| 7 | Carrie Gertrude | b. | d. |

† 1 m. and had three children. Residence Kansas City, Mo.

† 5 m. Residence Spokane Falls, Wash.

ELLEN MAR CHAPIN

1-5-7-4-6-9-3-6.

dau. Alvin & Mary (Polly) (Brewster) Chapin.

b. Oct. 28, 1836, d.

1st m. Mch. 27, 1869, Waltham, Ill., **Garrett Ahern.**

Children: **AHERN.**

- * 1 Frank Nelson b. Oct. 21, 1869. d.
 (Rev.)

2nd m. Feb. 11, 1880, Ottawa, Ill., **Edward M. Lennox.**

ALVIN WINSLOW CHAPIN

1-5-7-4-6-9-3-7.

son Alvin & Mary (Polly) (**Brewster**) Chapin, of Waltham, Ill.

b. Nov. 20, 1839, d.

m. Feb. 5, 1868, Waltham, **Catherine C. Wood**, dau. Benjamin D. & Harriet (Brewster) Wood, of Waltham, b. June 20, 1847, Pawlet, Vt.

Children: **CHAPIN.**

- 1 Carrie Bell b. June 12, 1871. d. Dec. 30, 1871.
* 2 Mary Edith b. Nov. 26, 1875. d.
3 Ada Spooner b. Feb. 3, 1881. d.
4 George Teel b. May 4, 1883. d.
5 Clayton Elmer b. June 28, 1885. d.

JOHN CHAPIN SPOONER

1-5-7-4-6-9-4-2.

son John Milton & Phebe (**Chapin**) Spooner, of Springfield, Mass.

b. Oct. 23, 1827, Belchertown, Mass., d. Oct. 29, 1919, ae. 92, Springfield.

m. **Eliza Jane Thayer**, of Belchertown, b. Oct. 16, 1826, d. Jan. 25, 1910.

Children: **SPOONER.**

- * 1 Eugene Thayer b. Nov. 14, 1851. d.
 m. 1-3-1-5-3-2-3-2-3-5.
2 Flora Eliza b. Mch. 27, 1865. d. Nov. 7, 1870.
 John Chapin Spooner was a photographer of enviable reputation and possessed a large collection of portraits and Springfield views. He was widely known as a singer and musical director.

HORATIO BROWN SPOONER

1-5-7-4-6-9-4-4.

son John M. & Phebe (**Chapin**) Spooner, of Chicago, Ill.

b. Oct. 7, 1834, Heath, Mass., d. May 27, 1890, Chicago.

1st m. July 9, 1854, Conn., **Mary Agnes LeSeuer**, b. May 10, 1833, d. Nov. 25, 1865.

Children: **SPOONER.**

- * 1 Ada Frances b. July 31, 1855. d.
2 Lilla Agnes b. May 21, 1859. d. June 7, 1859.

2nd m. Feb. 28, 1867, Batavia, Ill., **Elizabeth Ross Hunt**,
 b. Nov. 1, 1843, Princeton, N. J., d. Mch. 2, 1921, Wethers-
 field, Conn.

Children: **SPOONER.**

- | | | | |
|-----|---------------------------|-------------------|-------------------|
| 3 | Frank Edward | b. Jan. 6, 1868. | d. |
| 4 | Daniel Halliday | b. Feb. 15, 1870. | d. Aug. 14, 1874. |
| * 5 | Flora May | b. July 13, 1872. | d. |
| 6 | Catherine Evan-
geline | b. July 24, 1874. | d. |

WILLIAM LOWELL CHAPIN

1-5-7-4-6-9-9-1.

son Samuel & Mary (**Chittendon**) Chapin, of Rudd, Iowa.
 b. Dec. 31, 1837, Granville, N. Y., d. Apr. 15, 1905, Charles
 City, Iowa.

1st m. Jan. 4, 1857, **Susan Celine Howard**. They were di-
 vorced.

Children: **CHAPIN.**

- | | | | |
|-----|--------------|------------------|----|
| * 1 | John Wallace | b. Oct. 2, 1860. | d. |
|-----|--------------|------------------|----|

2nd m. Floyd, Ia., **Adaline**, b. Aug. 30, 1847.

Children: **CHAPIN.**

- | | | | |
|-----|--------|-------------------|------------------------------------|
| 2 | Samuel | b. Aug. 6, 1874. | d. Mch. 21, 1906,
Charles City. |
| * 3 | Myrtle | b. Aug. 11, 1884. | d. |

MARCUS DAY CHAPIN

1-5-7-4-6-9-9-2.

son Samuel & Mary (**Chittendon**) Chapin, of Poultney, Vt.
 b. Aug. 9, 1839, South Granville, N. Y., d. July 19, 1890,
 Brattleboro, Vt.

m. Mch. 8, 1862, North Hebron, N. Y., **Electa Hannah Bul-
 lock**, of Hartford, N. Y., b. Apr. 15, 1843, d. Nov. 28, 1911.

Children: **CHAPIN.**

- | | | | |
|-----|-----------------------|--------------------|--------------------|
| * 1 | Charles Samuel | b. Oct. 11, 1865. | d. |
| 2 | Daughter | b. Sept. 23, 1867. | d. Sept. 23, 1867. |
| † 3 | Mary Minnie May | b. June 6, 1875. | d. June 27, 1920. |
| 4 | Sarah Eleanor
unm. | b. Feb. 3, 1880. | d. |
| * 5 | Milan A. | b. May 6, 1881. | d. |

† 3 m. Dec. 23, 1901, Theodore I. Weller, a dentist in Syracuse, N. Y.
 One son, Spencer Clinton Weller, b. Aug. 20, 1905.

HARRIETT ELIZABETH CHAPIN 1-5-7-4-6-9-9-3.

dau. Samuel & Mary (Chittendon) Chapin.

b. July 29, 1841, South Granville, N. Y., d. Sept. 10, 1891,
Middle Granville, N. Y.

m. Apr. 9, 1862, Granville, N. Y., **Francis D. Hammond**, b.
Aug. 4, 1838, d. Dec. 9, 1903:

Children: **HAMMOND**.

1	George W. M.	b. Sept. 2, 1864.	d.
2	Fred Samuel	b. Aug. 24, 1867.	d.
3	Frank Nahum	b. Feb. 11, 1871.	d.

GEORGE W. CHAPIN 1-5-7-4-6-9-9-4.

son Samuel & Mary (Chittendon) Chapin.

b. Feb. 24, 1846, d. Oct. 27, 1868, ae. 22 yrs.

m. **Julia A.**, b. 1847, d. Sept. 11,
1865, ae. 18.

Children: **CHAPIN**.

1	Francis	b. Dec. 1860.	d. Jan. 10, 1861, ae. 1 mo.
---	---------	---------------	-----------------------------

DYER LEWIS CHAPIN 1-5-7-4-7-1-2-10.

son Samuel & Hannah (Trescott) Chapin.

b. Jan. 2, 1821, d. Mch. 26, 1907.

m. Sept. 15, 1844, **Amanda M. Fellows**, b. May 22, 1825, d.
Mch. 23, 1907.

Children: **CHAPIN**.

* 1	Marion P.	b. Sept. 18, 1849.	d.
* 2	Alfred Eugene	b. Aug. 7, 1853.	d.

THOMAS R. CHAPIN 1-5-7-4-7-1-3-1.

son John & Phoebe (Tubbs) Chapin.

b. Aug. 12, 1812, d. Feb. 4, 1888.

m. **Susanna McBeth**.

Children: **CHAPIN**.

1	John	m. Delia Bird.
2	James	m. Sallie Creoling.
3	Kingsbury	m. Ella McAfaty.
4	Chester	m. Rebecca Buckalew.
5	Myron	m. Jessie Markte.
6	Ann	m. Derios Benscutar.
7	Harriet	m. Dennis Arnold.

1, 6 and 7 resided Luzerne Co., Pa. 2, 3 and 4 Columbia Co., Pa.

WARREN CHAPIN

1-5-7-4-7-1-3-2.

son John & Phoebe (Tubbs) Chapin.

b. Sept. 21, 1818, d. Aug. 30, 1902.

m. **Elizabeth McBeth.**Children: **CHAPIN.**

- | | |
|-------------|---------------------------------------|
| 1 Lucinda | m. Samuel Sutliff, Luzerne Co., Pa. |
| 2 Elizabeth | m. John Arnold, Luzerne Co., Pa. |
| 3 Nathan | m. Elizabeth Emory, Columbia Co., Pa. |
| 4 Alfred | m. Mary Buckalew, Columbia Co., Pa. |

AMY CHAPIN

1-5-7-4-7-1-3-4.

dau. John & Phoebe (Tubbs) Chapin.

b. Jan. 22, 1802, d. Apr. 26, 1882.

m. **Henry Zimmerman.**Children: **ZIMMERMAN.**

- | | |
|-------------|---|
| 1 Abia | m. Lafayette Franklin, Luzerne Co., Pa. |
| 2 Elizabeth | m. John Sutliff, Luzerne Co., Pa. |
| 3 Mary | m. Alfred Masters, Luzerne Co., Pa. |
| 4 Andrew | m. Roxeina Sutliff, Luzerne Co., Pa. |
| 5 Thomas | m. Mary Baugleman, Luzerne Co., Pa. |

ELIZABETH EMELINE CHAPIN

1-5-7-4-7-1-3-5.

dau. John & Phoebe (Tubbs) Chapin.

b. Aug. 29, 1816, d. Nov. 12, 1897.

m. Oct. 11, 1838, **Stephen J. Kingsbury**, b. Aug. 29, 1816,
d. Nov. 15, 1898.Children: **KINGSBURY.**

- | | | |
|-------------------|--------------------|-------------------|
| * 1 John Willard | b. Mch. 11, 1840. | d. May 1922. |
| * 2 Andrew Chapin | b. Sept. 11, 1844. | d. Aug. 30, 1879. |
| * 3 Amy Oliva | b. May 6, 1851. | d. |

WILLIAM CHAPIN

1-5-7-4-7-1-11-3.

son Ammi & Mary (Blish) Chapin.

b. May 9, 1823, d. Jan. 18, 1891.

m. **Susanna Betterly**, b. May 18, 1821, d. Apr.
3, 1899.

Children: **CHAPIN.**

- | | | | |
|-----|------------|--------------------|--------------------|
| † 1 | A. Delbert | b. Apr. 10, 1847. | d. Sept. 12, 1921. |
| * 2 | Thomas S. | b. June 1, 1849. | d. |
| † 3 | Ammi R. | b. Nov. 9, 1850. | d. Mch. 10, 1919. |
| 4 | Andrus F. | b. Oct. 2, 1852. | d. Aug. 12, 1854. |
| † 5 | John A. | b. Jan. 28, 1855. | d. Dec. 20, 1920. |
| 6 | Lewis M. | b. Sept. 15, 1857. | d. Sept. 30, 1858. |
| * 7 | W. Henry | b. Dec. 6, 1860. | d. |
| 8 | Daniel L. | b. Jan. 1, 1863. | d. Feb. 9, 1872. |
- † 1 m. Mattie Arthur.
- † 3 m. Florence Adams.
- † 5 m. Flora Cole.

LUCY ESTHER CHAPIN

1-5-7-4-7-1-11-5.

dau. Ammi & Mary (**Blish**) Chapin.

b. May 3, 1832, Huntington, Pa., d. Aug. 31, 1922.

m. Oct. 2, 1851, **Daniel H. Kingsbury**, b. Oct. 14, 1830, d. July 4, 1910.Children: **KINGSBURY.**

- | | | | |
|------|------------------|-------------------|----|
| * 1 | Dana William | b. July 12, 1852. | d. |
| * 2 | Gilbert Chapin | b. Apr. 20, 1854. | d. |
| * 3 | Ezra Adlaska | b. Jan. 1, 1857. | d. |
| † 4 | Andrew Boyd | b. Dec. 22, 1859. | d. |
| * 5 | Mary Luella | b. July 22, 1862. | d. |
| * 6 | Rebecca Dora | b. Oct. 2, 1865. | d. |
| * 7 | Susan Jane | b. Feb. 24, 1868. | d. |
| * 8 | Eva Bernetta | b. Oct. 19, 1870. | d. |
| * 9 | Clara G. | b. Nov. 2, 1873. | d. |
| † 10 | Adelbert Raymond | b. Dec. 22, 1878. | d. |
- † 4 m. Feb. 17, 1884, Susie Kline; lived in Kalamazoo, Mich. No children.
- † 10 m. Laura Kepner. Residence Milton, Pa.
- Mr. and Mrs. Kingsbury had seven grandsons in the World War. Mr. Kingsbury was a farmer in Huntington, and had been a trustee for many years of the Methodist Episcopal Church.

EZRA S. CHAPIN

1-5-7-4-7-1-11-6.

son Ammi & Mary (**Blish**) Chapin.

b. Sept. 15, 1835, d. Jan. 17, 1910.

m. 1857, **Ellen Hoover**, b. Mch. 9, 1837.Children: **CHAPIN.**

- | | | | |
|-----|----------------|-------------------|-------------------|
| * 1 | Vyron | b. Dec. 31, 1858. | d. |
| * 2 | Willard L. | b. July 26, 1861. | d. Jan. 10, 1923. |
| 3 | David Brittain | b. Oct. 26, 1863. | d. |

WILLIAM JAMES CHAPIN 1-5-7-4-7-2-4-5.

son Salma & () Chapin.

b. Sept. 20, 1821, Granville, N. Y., d.

1st m. Feb. 16, 1848, Harriet L. Horton, b. Mch. 10, 1825,
Vienna, N. Y.Children: **CHAPIN.**

* 1 Lucius Horton b. July 2, 1849. d.

* 2 Edwin Lorenzo b. Apr. 23, 1857. d.

2nd m. Lucinda M. Marshall.

Children: **CHAPIN.**

3 Hattie Jane b. Aug. 26, 1861. d.

SAMUEL WILLARD CHAPIN 1-5-7-4-7-3-3-5.

son Calvin C. & Rhoda (Crofoot) Chapin, of Clyde, Ohio.

b. Apr. 10, 1812, Aurelius, N. Y., d. Aug. 23, 1892, Clyde.

1st m. May 21, 1839, Clyde, Sarah A. Dorlam, b. Sept. 28,
1818, d. Sept. 10, 1873.Children: **CHAPIN.**

1 Fatima A. b. Mch. 21, 1840. d.

2 Corydon C. b. Dec. 10, 1841. d. Sept. 5, 1849.

3 Willard b. Mch. 30, 1844. d. Sept. 14, 1864.

4 Willis b. Mch. 30, 1844. d. Infancy.

* 5 Ralph H. b. Aug. 3, 1854. d.

6 Infant b. Feb. 8, 1858. d. Feb. 8, 1858.

2nd m. Adeline Russell.

3rd m. Sept. 16, 1874, Clyde, Emily Oatman Meacham, b.

Oct. 4, 1829, Booneville, N. Y., died Feb. 17, 1916,
Greensprings, Ohio.**ABEL JOSLYN CHAPIN** 1-5-7-4-7-3-4-1.

son Luther & Charity (Surdam) Chapin.

b. June 22, 1807, Aurelius, N. Y., d. Dec. 21, 1894, Livonia,
N. Y.m. Oct. 2, 1833, Avon, N. Y., Rhoda Hart, b. Apr. 13, 1810,
Livonia, d. Apr. 21, 1885, South Livonia.

Children: **CHAPIN.**

- | | | | |
|-----|--------------|--------------------|-----------------------------------|
| † 1 | Lucy | b. Sept. 25, 1834. | d. Oct. 1921. |
| * 2 | Seneca D. | b. July 18, 1836. | d. Feb. 24, 1903. |
| * 3 | Wesley C. | b. Dec. 15, 1837. | d. |
| 4 | William P. | b. June 4, 1839. | d. Jan./June 1, 1857,
Livonia. |
| * 5 | Elmer Judson | b. Sept. 6, 1840. | d. Mch. 3, 1923. |
| * 6 | Henry G. | b. Oct. 29, 1844. | d. Apr. 1, 1881. |
| * 7 | Albertis J. | b. Dec. 27, 1846. | d. May 27, 1887. |
| * 8 | Elizabeth E. | b. May 2, 1850. | d. |
- † 1 m. May 31, 1859, Livonia, N. Y., Cyrus T. Trescott. Had daughter Eleanor.

LURANA CHAPIN

1-5-7-4-7-3-4-2.

dau. Luther & Charity (**Surdam**) Chapin, of Conesus, N. Y.
b. Mch. 3, 1809, Conesus, d. Dec. 9, 1862, Conesus.
m. Aug. 26, 1829, Conesus, **John Hart**, of Conesus, b. Mch.
13, 1808, Conesus, d. Oct. 24, 1888, Livonia, N. Y.

Children: **HART.**

- | | | | |
|-----|-------------------|-------------------|-------------------|
| * 1 | Alonzo Northway | b. Aug. 2, 1830. | d. Dec. 21, 1917. |
| * 2 | Charity Chapin | b. Nov. 29, 1831. | d. June 4, 1919. |
| * 3 | Luther Chapin | b. June 19, 1836. | d. Dec. 28, 1876. |
| * 4 | Celia Ann | b. Nov. 13, 1839. | d. Sept. 7, 1868. |
| * 5 | Elizabeth Jackson | b. Aug. 31, 1841. | d. May 20, 1890. |
| 6 | Georgiana | b. Oct. 21, 1843. | d. Feb. 4, 1914. |
| * 7 | John Merton | b. May 21, 1845. | d. |
| * 8 | Lurana Adell | b. July 18, 1847. | d. Jan. 10, 1910. |

SAMUEL L. CHAPIN

1-5-7-4-7-3-4-3.

son Luther & Charity (**Surdam**) Chapin, of Perry, N. Y.
b. Aug. 14, 1814, Aurelius, N. Y., d. Nov. 15, 1895, Perry.
1st m. Jan. 27, 1836, Livonia, N. Y., **Sarah Ann Calhoun**,
of Livonia, b. Dec. 21, 1816, d. Feb. 6, 1847, Michigan.

Children: **CHAPIN.**

- | | | | |
|-----|----------------|-------------------|-------------------|
| * 1 | Iris A. | b. Nov. 17, 1839. | d. Dec. 28, 1908. |
| * 2 | Sarah Lorraine | b. Apr. 3, 1843. | d. May 14, 1909. |
- 2nd m. 1849, Livonia, **Elizabeth Nelson**, of Livonia,
b. 1819, Livonia, d. Mch. 29, 1856, Castile, N. Y.
- Children: **CHAPIN.**
- | | | | |
|-----|------|-------------------|----|
| * 3 | Emma | b. Nov. 15, 1851. | d. |
|-----|------|-------------------|----|
- 3rd m. 1856, Pike, N. Y., **Priscilla Ackerman**,
of Pike, b. 1830, Pike, d. Oct. 13, 1864, Perry.

Children: **CHAPIN.**

4 Edith P. b. Mch. 1864. d. Mch. 8, 1865.

4th m. Dec. 25, 1865, Perry, Louisa P. Hamilton, of Perry,
b. 1822, Montville, Conn., d. May 21, 1910, Perry.

No children.

Samuel L. Chapin was a produce dealer. Supervisor of Castile, N. Y.,
four years, and President of Silver Lake Railroad for many years.

CORYDON C. CHAPIN

1-5-7-4-7-3-4-4.

son Luther & Charity (Surdam) Chapin, of Livonia, N. Y.

b. June 5, 1817, Scipio, N. Y., d. Apr. 7, 1883, Livonia.

m. Feb. 14, 1844, Livonia, Rhoda Ann Lewis, b. Apr. 1, 1822,
Livonia, d. July 12, 1902.

Children: **CHAPIN.**

* 1 Lloyd Alleine b. Feb. 7, 1850. d. Feb. 9, 1915.

* 2 Lewis Ellis b. Mch. 3, 1856. d.

LUTHER CHAPIN, JR.

1-5-7-4-7-3-4-5.

son Luther & Charity (Surdam) Chapin, of Conesus &
Perry, N. Y.

b. June 13, 1822, Conesus, N. Y., d. Aug. 6, 1904, Castile,
N. Y.

1st m. Nov. 5, 1846, Almira Jane Baker, of Conesus, b. Aug.
23, 1824, d. Apr. 4, 1864.

Children: **CHAPIN.**

1 Frank B. b. Aug. 4, 1850. d. June 11, 1855.

* 2 Willard Luther b. Apr. 6, 1854. d.

2nd m. 1866, Eliza Burnell, of Perry. Two boys.

GEORGE CHAPIN

1-5-7-4-7-3-5-3.

son Willard J. & Nancy (Cooley) Chapin, of Perry, N. Y.

b. Feb. 15, 1817, d. July 10, 1875.

m. Jan. 9, 1840, Ohio, Belinda Beer, b. Oct. 6, 1821, d. Mch.
19, 1903.

Children: **CHAPIN.**

* 1 Abner b. Oct. 31, 1840. d. July 11, 1890.

2 Albert Beer b. July 29, 1845. d. Sept. 16, 1845.

* 3 Addison Gould b. May 25, 1847. d.

* 4 Sarah Jane b. Nov. 18, 1852. d. Mch. 22, 1897.

* 5 Ida May b. Apr. 14, 1855. d.

* 6 Melva Edith b. July 29, 1856. d. May 3, 1918.

JANE ANNE CHAPIN

1-5-7-4-7-3-5-4.

dau. Willard J. & Nancy (**Cooley**) Chapin, of Perry, N. Y.

b. Sept. 10, 1814, Perry, d. June 11, 1872.

m. Jan. 20, 1835, Perry, **Charles Hull**, d. Apr. 30, 1863.Children: **HULL**.

- | | | | |
|-----|----------------|--------------------|------------------|
| * 1 | Willard Chapin | b. Mch. 3, 1836. | d. Nov. 5, 1913. |
| * 2 | George Eugene | b. Sept. 20, 1844. | d. |
| * 3 | Emogene M. | b. Nov. 15, 1847. | d. |

LAURA CHAPIN

1-5-7-4-7-3-5-5.

dau. Willard J. & Nancy (**Cooley**) Chapin, of San Jose,
Cal.

b. Perry, N. Y., d.

m. 1840, Perry, **Charles P. Bailey**.Children: **BAILEY**.

- | | | | |
|-----|----------------|----------|----------------|
| 1 | Lewis | b. | d. In infancy. |
| 2 | George | b. 1842. | d. In infancy. |
| * 3 | Calvin Porter | b. 1846. | d. 1909. |
| * 4 | Willard Chapin | b. | d. 1914. |
| * 5 | Jennie | b. 1865. | d. |
| † 6 | Elizabeth | b. 1868. | d. |

† 6 in Long Beach, Cal., High School.

CAROLINE M. CHAPIN

1-5-7-4-7-3-5-7.

dau. Willard J. & Mrs. Polly (**Cooley**) (**Loomis**) Chapin.

b. Feb. 25, 1830, Perry, N. Y., d. July 29, 1852, Perry.

m. Apr. 10, 1851, Perry, **Theodric Romeyn Huntington**,
M. D., b. Sept. 2, 1829, Shaftsbury, Vt., d. Mch. 11, 1873,
Minneapolis.Children: **HUNTINGTON**.

- | | | | |
|-----|--------------|-----------------|-------------------|
| * 1 | Abby Augusta | b. May 9, 1852. | d. Sept. 7, 1901. |
|-----|--------------|-----------------|-------------------|

WILLARD J. CHAPIN, JR.

1-5-7-4-7-3-5-9.

son Willard J. & Mrs. Polly (**Cooley**) (**Loomis**) Chapin,
of Perry, N. Y.

b. Mch. 3, 1838, Perry, d. June 9, 1880, Perry.

m. Aug. 9, 1865, Pike, N. Y., **Ellen Windsor**, of Pike, b.
Dec. 11, 1839, Pike.Children: **CHAPIN**.

- | | | | |
|-----|------------|--------------------|----|
| * 1 | Ella Polly | b. Sept. 25, 1869. | d. |
|-----|------------|--------------------|----|
- Willard J. Chapin, Jr., was druggist in Perry, N. Y. Surgeon in
U. S. A. in Civil War.

AMELIA MATILDA CHAPIN 1-5-7-4-7-3-5-10.

dau. Willard J. & Mrs. Polly (Cooley) (Loomis) Chapin,
of Perry, N. Y.

b. Jan. 17, 1840, Perry, d. Mch. 17, 1887, ae. 47, Perry.

m. Oct. 3, 1860, Perry, Merriam N. Crocker, of Perry, b.
Dec. 9, 1827, d.

Children: **CROCKER.**

† 1 Helen Amelia b. Mch. 24, 1862. d.

† 2 Gertrude Harriet b. Apr. 9, 1864. d.

† 3 Frank Merriam b. Feb. 6, 1878. d.
unm.

† 1 m. Feb. 3, 1886, Dr. James E. Crichton, and settled in Seattle, Wash.,
about 1891. Dr. Crichton was Mayor and afterward health com-
missioner for seven years.

† 2 has been in city library for 25 years.

† 3 began practice of dentistry in 1902.

MARY CHAPIN 1-5-7-4-7-3-5-11.

dau. Willard J. & Mrs. Polly (Cooley) (Loomis) Chapin.

b. June 23, 1842, d. Apr. 10, 1909.

m. Milo H. Olin.

Children: **OLIN.**

* 1 Mary Elizabeth b. July 24, 1864. d.

* 2 Carrie Amelia b. Dec. 21, 1867. d.

* 3 Walter Truman b. June 8, 1871. d.

* 4 Richard Milo b. May 23, 1875. d.

5 German Lawrence b. Apr. 19, 1882. d. Nov. 2, 1899.

CHARLES A. CHAPIN 1-5-7-4-7-3-5-13.

son Willard J. & Mrs. Polly (Cooley) (Loomis) Chapin,
of Leicester.

b. Nov. 21, 1846, Perry, N. Y., d. Jan. 13, 1916, Leicester,
N. Y.

m. Nov. 18, 1868, Perry, Alice Bolton, of Perry, b. Nov. 23,
1846.

Children: **CHAPIN.**

1 Cora b. July 1, 1873. d. Feb. 15, 1895.

* 2 Leon b. Dec. 28, 1878. d.

EMELINE STILES

1-5-7-4-7-3-6-1.

dau. Peter & Electa (Chapin) Stiles.

b. Oct. 20, 1808, d. May 1887.

m. Dec. 31, 1834, Jefferson Branch, of Henrietta, N. Y.

Children: **BRANCH.**

† 1	Edmond Willard	b.	1835.	d.
	unn.			

VOLNEY STILES

1-5-7-4-7-3-6-2.

son Peter & Electa (Chapin) Stiles, of Howell, Mich.

b. Apr. 16, 1811, Howell, d.

1st m. Dec. 18, 1834, Mary Page.

Children: **STILES.**

† 1	Caroline Electa	b.	Dec. 25, 1835.	d.
-----	-----------------	----	----------------	----

2nd m. Jan. 28, 1840, Rhoda Dayton, b. Dec. 2, 1805, Landgate, Vt.

Children: **STILES.**

* 2	Thomas Peter	b.	Oct. 13, 1842.	d.
-----	--------------	----	----------------	----

* 3	Mary S.	b.	Nov. 16, 1844.	d.
-----	---------	----	----------------	----

† 1	m. Oliver Bently.
-----	-------------------

SIBYL STILES

1-5-7-4-7-3-6-3.

dau. Peter & Electa (Chapin) Stiles, of Livonia Station, N. Y.

b. Dec. 9, 1814, d. July 12, 1882.

m. Dec. 24, 1834, John H. Norton.

Children: **NORTON.**

† 1	Isadore Louisa	b.	1839.	d.
-----	----------------	----	-------	----

† 1	m. Jerome Butterfield. Resided in Rochester.
-----	--

SAMUEL CHAPIN STILES

1-5-7-4-7-3-6-4.

son Peter & Electa (Chapin) Stiles.

b. Feb. 14, 1819, d. Feb. 14, 1854.

m. Mch. 21, 1847, Phidelia Stone, dau. Samuel & Polly (Kinney) Stone.

Children: **STILES.**

† 1	Leslie Jackson	b.	Mch. 15, 1848.	d.
-----	----------------	----	----------------	----

† 2	Elvin Ulysses	b.	Aug. 27, 1849.	d.
-----	---------------	----	----------------	----

* 3	Wilbert Chapin	b.	Aug. 31, 1852.	d.
-----	----------------	----	----------------	----

† 1 m. Florence Pratt. Three children.

† 2 m. Harriet Pray. Four children.

Mrs. Stiles m. 2nd John W. Stiles, brother of her first husband.

JOHN WILLARD STILES

1-5-7-4-7-3-6-5.

son Peter & Electa (Chapin) Stiles, of Fowlerville, Mich.
b. Feb. 10, 1822, d.

m. Jan. 26, 1855, Mrs. Phidelia (Stone) Stiles, widow of his
brother, Samuel Chapin Stiles.

Children: **STILES.**

- | | | |
|--------------------|-------------------|-------------------|
| † 1 Luther Marzena | b. Feb. 1, 1856. | d. |
| 2 Rolla K. | b. Aug. 11, 1860. | d. Jan. 12, 1861. |
| 3 Volney R. | b. Sept. 3, 1865. | d. |
| 4 Sybil Louisa | b. Sept. 9, 1868. | d. |

† 1 m. Nov. 20, 1879, Ardella Richmond. Two children, Nora and Charles.
John Willard Stiles, speaking of hereditary traits observed in his
father's family, added "all, however, inherit a special regard for our
moral reputation, probably from our maternal ancestors, the
Chapins."

REUBEN STILES

1-5-7-4-7-3-6-6.

son Peter & Electa (Chapin) Stiles, of Pike, N. Y.

b. July 28, 1825, d. Apr. 5, 1860.

m. Dec. 24, 1849, Jane Hopson, of Carlisle, N. Y., d. Feb.
1862.

Children: **STILES.**

- | | | |
|-----------------------------|-------------------|-------------------|
| 1 Irving Marcellus | b. Oct. 29, 1850. | d. Sept. 1, 1877. |
| † 2 Alonzo Romeyn | b. Apr. 15, 1852. | d. |
| † 3 Wilton Alburts
(Dr.) | b. Jan. 15, 1856. | d. |

† 2 m. Miss Bullock. Resided Kalamazoo. Had daughter Lucy.

† 3 resided 1883 at Perry, N. Y.

LUCY LURAINY STILES

1-5-7-4-7-3-6-7.

dau. Peter & Electa (Chapin) Stiles.

b. Mch. 23, 1828, d.

m. Sept. 16, 1848, Clinton B. Norton, d. Dec. 1887.

Children: **NORTON.**

- | | | |
|-------------|----|--------------|
| † 1 Helena | b. | d. May 1887. |
| † 2 Emmaroy | b. | d. |

† 1 m. Sept. 20, 1871, George Abbot.

† 2 m. Nov. 29, 1871, R. J. Fisher. Had daughter Jessie.

RANDALL WATERMAN CHAPIN 1-5-7-4-7-4-1-1.

son Elijah & Ellen (Smith) Chapin, of Monroe & Des Moines, Iowa.

b. Nov. 24, 1824, near Groton Hollow, N. Y., d. Dec. 5, 1888, Des Moines.

m. Nov. 30, 1859, Olena, Ohio, **Mary Toan**.

Children: **CHAPIN**.

* 1 Edith b. Oct. 5, 1860. d.

MARY ANN CHAPIN 1-5-7-4-7-4-1-3.

dau. Elijah & Ellen (Smith) Chapin, of Venice, N. Y.

b. d.

m. Dec. 20, 1837, **Nelson Morgan**, son Jacob, Jr., & Lucretia (Fanning) Morgan, b. Oct. 18, 1814.

Children: **MORGAN**.

None.

RUTH CHAPIN 1-5-7-4-7-4-1-4.

dau. Elijah & Ellen (Smith) Chapin, of Venice, N. Y.

b. Aug. 1, 1827, Venice, d. Jan. 26, 1888, Scipio, N. Y.

m. **Fayette Von Liew**.

Children: **VON LIEW**.

1 Daniel b. June 2, 1847. d.
 2 Ellen b. Aug. 10, 1849. d.
 3 Edwin b. July 3, 1852. d.
 * 4 George b. Jan. 12, 1854. d.

ORLIN CHAPIN 1-5-7-4-7-4-1-6.

son Elijah & Ellen (Smith) Chapin, of Scipio.

b. Nov. 5, 1822, Venice, N. Y., d. Jan. 1, 1897, Moravia, N. Y.

m. Sept. 22, 1856, **Sarah A. Husk**, July 16, 1833, of Groton, d. Apr. 6, 1902, Auburn, N. Y.

Children: **CHAPIN**.

1 Cappitola unm. b. May 1, 1859. d. July 20, 1891.
 † 2 Walter W. b. Jan. 19, 1863. d.
 * 3 Eva O. b. Sept. 1, 1865. d.
 * 4 Nettie A. b. Dec. 8, 1867. d. July 27, 1894.
 † 5 Minnie G. b. June 2, 1872. d.
 † 2 m. Addie M. Edwards.
 † 5 m. Aug. 28, 1906, Troupsburg, N. Y., Elbert R. Falkinburg.

ORDELIA L. CHAPIN

1-5-7-4-7-4-1-7.

dau. Elijah & Ellen (**Smith**) Chapin.

b. Apr. 5, 1820, d. July 1, 1891.

m. Oct. 14, 1840, **Franklin B. Parker**, b. Sept. 11, 1815, d.
Dec. 6, 1890.Children: **PARKER.**

- | | | | |
|------|------------------|--------------------|-------------------|
| 1 | Franklin C. | b. Sept. 19, 1841. | d. May 9, 1842. |
| 2 | Lewis A. | b. May 29, 1843. | d. June 1, 1843. |
| 3 | Nelson T. | b. July 22, 1844. | d. Feb. 24, 1851. |
| † 4 | Leora M. | b. June 29, 1847. | d. |
| † 5 | Ordelia | b. Apr. 13, 1849. | d. Jan. 2, 1905. |
| * 6 | Warren L. | b. Feb. 26, 1851. | d. May 21, 1914. |
| † 7 | Franklin B., Jr. | b. Sept. 28, 1853. | d. |
| † 8 | Randall | b. Mch. 3, 1855. | d. Feb. 20, 1913. |
| † 9 | Mary E. | b. May 29, 1857. | d. July 5, 1920. |
| † 10 | Carrie | b. Nov. 24, 1860. | d. Apr. 23, 1892. |
| † 11 | Thomas E. | b. May 26, 1863. | d. Apr. 24, 1922. |
- † 4 m. Dec. 26, 1863, Wallace E. Fenton.
- † 5 m. Jan. 19, 1869, William Frazee.
- † 7 m. Dec. 16, 1876, Jennie M. Calvert.
- † 8 m. Jan. 28, 1878, Emma Green.
- † 9 m. Orlin Reynolds.
- † 10 m. 1st Emmitt Leghorn, 2nd May 30, 1886, Frank Thomas.
- † 11 m. Apr. 15, 1899, Fannie L. Merry.

Ordelia L. Chapin was born in the Chapin family residence, one mile south of Venice Center Cemetery. She died on the town line road between Moravia and Venice, at that time the home of her son, Warren L. Parker. She was married at the Chapin homestead. They had hotel on Owasco Hill.

WILLARD SLOCUM CHAPIN

1-5-7-4-7-4-2-8.

son Orange & Fanny (**Greene**) Chapin, of Livonia, N. Y.

b. Dec. 26, 1826, Venice, N. Y., d. Feb. 24, 1890, Livonia.

m. Dec. 26, 1858, McLean, N. Y., **Catherine E. Hart**, dau.

Joseph & Theodosia (Stout) Hart, b. Feb. 13, 1833, d.

Nov. 29, 1896, Washington, D. C.

Children: **CHAPIN.**

- | | | | |
|-----|------------------|--------------------|-------------------|
| * 1 | Frederick Emmons | b. Dec. 7, 1860. | d. Mch. 20, 1923. |
| † 2 | Willard Hart | b. Sept. 1, 1862. | d. |
| * 3 | Grace Evelyn | b. Sept. 20, 1868. | d. |
- † 2 m. Nov. 9, 1893, Portland, Ore., Jane Lewis, b. Mch. 11, 1868. No children.

HARLOW CHAPIN

1-5-7-4-7-5-5-1.

son Spencer & () Chapin.

b. 1822, d.

m. **Fannie Read.**Children: **CHAPIN.**

- | | | | |
|-----|-------------|-------------------|----|
| 1 | Spencer E. | b. | d. |
| * 2 | Joseph Reed | b. Dec. 15, 1846. | d. |
| 3 | Charles E. | b. | d. |
| 4 | Frank H. | b. | d. |
| † 5 | Ella L. | b. | d. |
| 6 | Edgar W. | b. | d. |
| 7 | Harlow | b. | d. |
| 8 | Fanny | b. | d. |

† 5 m. Rev. Mather Gafney, of Manlius, N. Y.

MARTHA BEACH

1-5-7-4-7-6-2-1.

dau. Gideon & Wealthy (**Chapin**) Beach.b. June 25, 1815, New Marlboro, Mass., d. Feb. 17, 1852,
New Marlboro.m. Dec. 9, 1841, New Marlboro, **Abel Penfield Bulkley**, b.
Oct. 14, 1812, Colchester, Conn., d. Aug. 15, 1872, Morris,
Ill.Children: **BULKLEY.**

- * 1 Charles Gideon b. Sept. 10, 1843. d.

GEORGE BEACH

1-5-7-4-7-6-2-2.

son Gideon & Wealthy (**Chapin**) Beach.b. Aug. 26, 1810, New Marlboro, Mass., d. Mch. 5, 1854,
New Marlboro.m. Jan. 28, 1834, **Lucy Ann Dodge**, dau. John & Lucy (Lang-
don) Dodge, b. Oct. 16, 1812, New Marlboro, d. May 14,
1877, Worcester, Mass.Children: **BEACH.**

- | | | | |
|-----|------------------|-------------------|------------------|
| † 1 | Frances Cornelia | b. June 1, 1835. | d. May 18, 1896. |
| † 2 | Mary Elizabeth | b. May 27, 1841. | d. Apr. 4, 1874. |
| 3 | Lucy Langdon | b. Dec. 2, 1844. | d. |
| † 4 | Laura Wealthy | b. June 25, 1848. | d. |
- † 1 m. Oct. 25, 1864, William Frederick Hawkins. She d. Santa Monica,
Cal.
- † 2 m. Oct. 9, 1862, Edward Julius Rising. She d. Worcester.
- † 4 m. July 29, 1875, Edward Julius Rising.

MELINDA CHAPIN 1-5-7-4-7-6-3-1.

dau. Alvan & Melinda (Dodge) Chapin.

b. Mch. 15, 1812, New Marlboro, Mass., d. Feb. 12, 1864,
Lenox.

m. Lenox, Ohio, Jasper Royce, b. 1797,
d. Feb. 3, 1867.

Children: **ROYCE.**

- | | | |
|---------------|-------------------|------------------|
| * 1 Florence | b. Oct. 30, 1844. | d. May 20, 1869. |
| * 2 Corrin N. | b. May 2, 1848. | d. |

EBENEZER CHAPIN 1-5-7-4-7-6-3-2.

son Alvan & Melinda (Dodge) Chapin, of Lenox.

b. Oct. 18, 1813, d. Mch. 17, 1894.

m. Apr. 13, 1856, Sarah Hoffman, b. May 9, 1827, d. Nov.
24, 1891.

Children: **CHAPIN.**

- | | | |
|--------------|-------------------|-------------------|
| * 1 Grace A. | b. Feb. 16, 1857. | d. |
| * 2 Melva C. | b. Feb. 5, 1858. | d. June 10, 1884. |
| * 3 Mark W. | b. July 24, 1860. | d. |

JOHN CHAPIN 1-5-7-4-7-6-3-3.

son Alvan & Melinda (Dodge) Chapin, of Lenox, Ohio.

b. Dec. 10, 1815, New Marlboro, Mass., d. Mch. 18, 1900,
Lenox.

m. Apr. 13, 1842, Lenox, Catherine A. Williams, dau. Levi
& Charlotte (Stowe) Williams, b. Apr. 20, 1821, Spring-
field, Mass., d. Jan. 7, 1917, Jefferson, Ohio.

Children: **CHAPIN.**

- | | | |
|-----------------------|--------------------|--------------------|
| * 1 Elizabeth C. | b. May 19, 1843. | d. May 19, 1916. |
| * 2 Alvan John | b. Nov. 30, 1844. | d. Dec. 20, 1913. |
| * 3 George Washington | b. Jan. 4, 1847. | d. |
| * 4 Charlotte Malinda | b. Aug. 10, 1848. | d. |
| * 5 Rush Melvin | b. Sept. 4, 1852. | d. |
| 6 Viola Weltha | b. Sept. 1, 1854. | d. Sept. 12, 1855. |
| * 7 Merton Willis | b. Sept. 21, 1856. | d. |

ALVAN NATHAN CHAPIN 1-5-7-4-7-6-3-4.

son Alvan & Melinda (Dodge) Chapin.

b. Sept. 21, 1818, d. Mch. 21, 1891.

m. Mch. 20, 1840, Julia A. Burdsal, b. Mch. 6, 1820, d. June
17, 1900.

Children: **CHAPIN.**

- | | | | |
|-----|---|-------------------|--|
| 1 | Albert N. | b. Dec. 20, 1840. | d. Jan. 16, 1845. |
| 2 | Marcellus | b. Apr. 10, 1842. | d. Feb. 15, 1851. |
| 3 | Stephen W. | b. May 18, 1844. | d. Apr. 17, 1863,
in country's service. |
| * 4 | Josiah Williamson | b. July 13, 1846. | d. |
| * 5 | Burdsal A. | b. Jan. 30, 1849. | d. |
| * 6 | Valorus Lake | b. June 19, 1851. | d. |
| † 7 | Homer Frank | b. Feb. 18, 1856. | d. |
| * 8 | Isaac Newton | b. Mch. 19, 1859. | d. |
| † 7 | m. Emma Sutherland and parted. No children. | | |

Quotation from Mame L. Chapin's letter referring to Alvan Nathan Chapin: "He was the finest Christian man I ever knew, and a man of the fewest faults. Every one for miles around called him Uncle Alvan. He was dearly loved by every one, and had not an enemy in the world. He died as he lived, a man of great ideals, and left a wife and eight sons."

LAVINIA WHEELER CHAPIN

1-5-7-4-7-6-9-1.

dau. Nathan Albert & Elizabeth (**Wheeler**) Chapin.

b. Aug. 10, 1821, d. Nov. 6, 1846, ae. 25.
m. Nov. 16, 1842, **Benjamin Wheeler, Jr.**

Children: **WHEELER.**

- | | | | |
|---|---------|----|----|
| 1 | Mary L. | b. | d. |
|---|---------|----|----|

ALBERT CHAPIN

1-5-7-4-7-6-9-5.

son Nathan Albert & Elizabeth (**Wheeler**) Chapin.

b. Mch. 15, 1831, d. Mch. 4, 1901, ae. 70.
m. Oct. 18, 1856, **Betsey McAlpine.**

Children: **CHAPIN.**

- | | | | |
|---|--------|-------------------|----|
| 1 | Carrie | b. Sept. 7, 1857. | d. |
|---|--------|-------------------|----|

ELLEN B. CHAPIN

1-5-7-4-7-6-9-7.

dau. Nathan Albert & Elizabeth (**Wheeler**) Chapin.

b. Feb. 16, 1835, New Marlboro, Mass., d.
m. Apr. 23, 1861, Chicago, Ill., **George D. Bromell, son John & Lydia (Parry) Bromell, b. July 27, 1832.**

Children: **BROMELL.**

- | | | | |
|-----|----------------|-------------------|------------------|
| * 1 | Chester Chapin | b. Feb. 19, 1862. | d. |
| 2 | Albert W. | b. Sept. 7, 1867. | d. In infancy. |
| 3 | George D., Jr. | b. Oct. 26, 1870. | d. Feb. 2, 1899. |
| 4 | Frances Ely | b. Feb. 6, 1874. | d. |

ALVAN WHEELER CHAPIN

1-5-7-4-7-6-9-9.

son Nathan Albert & Elizabeth (**Wheeler**) Chapin, of
Southfield, Mass. & Bristol, Conn.

b. Apr. 24, 1843, d.

m. Oct. 20, 1864, **Helen Kasson**, b. July 7, 1846, d. Dec. 16,
1916.

Children: **CHAPIN.**

- | | | | |
|-----|-------------------|--------------------|-------------------|
| * 1 | Frances M. | b. Sept. 16, 1865. | d. |
| * 2 | Susan E. | b. Oct. 23, 1867. | d. |
| * 3 | Mark C. | b. May 25, 1869. | d. |
| * 4 | Alfred Kasson | b. Dec. 18, 1871. | d. |
| * 5 | Elizabeth Wheeler | b. Dec. 3, 1873. | d. |
| * 6 | Clara Maria | b. Apr. 2, 1877. | d. |
| 7 | William Alvan | b. Oct. 4, 1880. | d. Nov. 15, 1880. |

Mr. Chapin was in 49th Mass. Regt. in Civil War.

CHARLES CHAPIN

1-5-7-4-8-3-1-2.

son Ezekiel & Lucretia (**Spafford**) Chapin, of New Berlin,
N. Y.

b. Feb. 4, 1858, d. May 31, 1913.

m. Jan. 7, 1880, **Ida Burdick**, dau. George A. & Maria
(Light) Burdick, b. May 9, 1862, Burlington, d. Dec. 7,
1913.

Children: **CHAPIN.**

- | | | | |
|-----|-------------|-------------------|--------------------|
| 1 | Floyd Moses | b. June 5, 1881. | d. |
| * 2 | Jesse E. | b. May 20, 1884. | d. |
| 3 | Edith M. | b. Dec. 30, 1888. | d. |
| † 4 | Ray L. | b. Oct. 2, 1891. | d. |
| 5 | Belle L. | b. May 22, 1894. | d. |
| 6 | Lester | b. May 20, 1899. | d. ae. 2 or 3 wks. |
- † 4 m. May 24, 1911, Elizabeth Low, b. Jan. 16, 1890.

HARLAN E. CHAPIN

1-5-7-4-8-3-1-3.

son Ezekiel & Lucretia (**Spafford**) Chapin, of New Berlin,
N. Y.

b. Apr. 9, 1860, d.

m. **Pearl Carpenter**, b. July 1, 1877.

Children: **CHAPIN.**

- | | | | |
|---|----------|--------------------|----|
| 1 | Elwyn | b. May 17, 1897. | d. |
| 2 | Agnes E. | b. Sept. 18, 1904. | d. |

MARY A. CHAPIN

1-5-7-4-8-3-1-4.

dau. Ezekiel & Lucretia (Spafford) Chapin, of Edmeston,
N. Y.

b. Aug. 28, 1862, d.

m. Dec. 28, 1881, **Elmer R. Palmer**, b. Apr. 30, 1858.

Children: **PALMER**.

- | | | | |
|-----|----------------|-------------------|----|
| * 1 | Lula Pearl | b. Aug. 31, 1885. | d. |
| 2 | Dorr Leslie | b. June 25, 1893. | d. |
| 3 | Claude Charles | b. Nov. 27, 1897. | d. |

LEWIS S. CHAPIN

1-5-7-4-8-3-1-5.

son Ezekiel & Lucretia (Spafford) Chapin.

b. Apr. 26, 1865, d.

m. Oct. 26, 1886, **Mary E. Burdick**, dau. George Burdick.

b. Sept. 15, 1866.

Children: **CHAPIN**.

- | | | | |
|-----|---------|------------------|----|
| * 1 | Lynn W. | b. Dec. 6, 1887. | d. |
| 2 | Jay L. | b. Jan. 9, 1896. | d. |

NORA L. CHAPIN

1-5-7-4-8-3-1-6.

dau. Ezekiel & Lucretia (Spafford) Chapin.

b. July 30, 1867, d.

m. Oct. 14, 1885, **Frank A. Burdick**, b. Apr. 27, 1864.

Children: **BURDICK**.

- | | | | |
|-----|-------------|-------------------|-------------------|
| 1 | Leslie E. | b. July 3, 1886. | d. July 12, 1886. |
| * 2 | Leila M. | b. Mch. 24, 1888. | d. |
| * 3 | Glenn J. | b. Oct. 8, 1889. | d. |
| 4 | Lucretia M. | b. Dec. 25, 1899. | d. Apr. 2, 1914. |

POLLY E. CHAPIN

1-5-7-4-8-3-1-7.

dau. Ezekiel & Lucretia (Spafford) Chapin, of Pittsfield,
N. Y.

b. June 13, 1870, d.

m. Dec. 24, 1888, **Ellery D. Mayne**, b. Feb. 4, 1862.

Children: **MAYNE**.

- | | | | |
|-----|-----------------|-------------------|-------------------|
| 1 | Louis Harrison | b. Aug. 22, 1891. | d. |
| 2 | Clifford Ellery | b. June 23, 1894. | d. |
| 3 | Vaughn Jay | b. Dec. 12, 1897. | d. Feb. 22, 1908. |
| † 4 | Lloyd Adelbert | b. Jan. 30, 1903. | d. |

† 4 resided 1912, Pittsfield, N. Y.

Mr. Mayne a farmer; attended church Ketcham, N. Y.

MARY TEN BROECK CHAPIN 1-5-7-4-8-3-2-2.

dau. Benajah & Catherine (**Ten Broeck**) Chapin, of Bridge-
water, N. Y.

b. June 29, 1832, Pittsfield, N. Y., d. July 3, 1916, Rowayton,
Conn.

1st m. Mch. 14, 1855, Edmeston, N. Y., **Russell Tracy Car-**
penter.

Children: **CARPENTER.**

* 1 Mary Katrina b. Feb. 18, 1856. d. July 24, 1911.

and m. 1862, **James Case Moses.**

JOHN TEN BROECK CHAPIN 1-5-7-4-8-3-2-3.

son Benajah & Catherine (**Ten Broeck**) Chapin, of Somer-
set Co., N. J. & Edmeston, N. Y.

b. Jan. 17, 1834, Pittsfield, N. Y., d. Sept. 4, 1901, Pittsfield.

m. Sept. 22, 1859, Pittsfield, **Ellen Elizabeth Medbury**, b.
Sept. 13, 1838, d. Sept. 25, 1895.

Children: **CHAPIN.**

1 Edith M. unmm. b. June 12, 1860. d.

2 Floyd J. unmm. b. Sept. 12, 1863. d.

* 3 Grace b. June 11, 1865. d.

REOLOFF HENRY CHAPIN 1-5-7-4-8-3-2-5.

son Benajah & Catherine (**Ten Broeck**) Chapin, of Emlen-
ton, Pa.

b. May 5, 1838, Franklinville, N. Y., d. Mch. 7, 1916, Emlen-
ton.

m. May 12, 1870, Syracuse, N. Y., **Martha E. Smith**, b. Feb.
20, 1846, d. Mch. 15, 1910.

Children: **CHAPIN.**

1 Robert Emmet b. Jan. 28, 1872. d.

2 Jennie A. b. Dec. 23, 1873. d.

3 Frank John b. Dec. 9, 1878. d. July 12, 1906.

4 Emma R. b. Aug. 30, 1880. d.

TYERCK TEN BROECK CHAPIN 1-5-7-4-8-3-2-7.

son Benajah & Catherine (**Ten Broeck**) Chapin, of Pitts-
field, N. Y.

b. Mch. 16, 1844, Pittsfield, d. Dec. 3, 1918, Webster, Nebr.

1st m. Nov. 11, 1868, West Burlington, N. Y., **Martha Kel-**
sey, of West Burlington, b. July 17, 1848, d. Mch. 17,
1872.

Children: **CHAPIN.**

- * 1 Minnie Josephine b. Feb. 26, 1872. d. Oct. 19, 1910.
2nd m. Apr. 20, 1880, Elgin, Ill., **Sarah M. Thompson.**

Children: **CHAPIN.**

- * 2 Lee Thompson b. Sept. 13, 1881. d.
* 3 Jay Ten Broeck b. Oct. 27, 1882. d.

WILLIAM HOFFMAN PERRY

1-5-7-4-8-3-3-1.

son David & Mary (Polly) (**Chapin**) Perry, of Ithaca,
N. Y.

b. Feb. 21, 1839, Buffalo, N. Y., d. Nov. 4, 1910, Ithaca.

m. Feb. 3, 1869, Ithaca, **Martha Matilda Barnes**, b. Jan. 6,
1838, d.

Children: **PERRY.**

- † 1 George William b. May 25, 1870. d.
* 2 Cora Matilda b. Feb. 14, 1872. d.
* 3 David Barnes b. Nov. 15, 1873. d.
* 4 Chapin Cavanaugh b. Apr. 21, 1875. d.
5 Carlton Benona b. Apr. 23, 1878. d. Feb. 6, 1898.
† 6 William Hale b. Apr. 25, 1883. d.
† 1 m. Aug. 8, 1902, Mary M. Waldo, of Bath, N. Y. No children.
† 6 m. July 12, 1912, Ruth Amor Ketcham, of Kelloggsville, Ohio. No
children.

ALMIRA PERRY

1-5-7-4-8-3-3-2.

dau. David & Mary (Polly) (**Chapin**) Perry, of Ithaca,
N. Y.

b. 1842, New Berlin, N. Y., d. Nov. 16, 1868, Ithaca.

m. Sept. 2, 1862, Ithaca, **James H. Stanion**, b. Oct. 31, 1839,
d. Aug. 25, 1914.

Children: **STANION.**

- * 1 Charles Benjamin b. Nov. 25, 1864. d.
2 Alice May b. May 7, 1866. d. Feb. 20, 1906.

JOSEPH STRONG TAFT

1-5-7-5-3-1-3-1.

son Lovett & Betsey (**Strong**) Taft, of Sheffield, Mass.

b. June 22, 1808, Sheffield, d. May 20, 1896, Seattle, Wash.

m. Aug. 1837, Columbus, Miss., **Caroline Baldwin**, b.
Aug. 1818, d. Apr. 27, 1901, Seattle.

Children: **TAFT.**

- | | | | |
|-----|------------------------|------------------|-------------------|
| † 1 | Joseph Baldwin
unm. | b. Aug. 9, 1838. | d. Nov. 25, 1863. |
| 2 | Charles | b. | d. Young. |
| 3 | Thomas | b. | d. In infancy. |
| * 4 | Carrie | b. | d. Missouri. |
| * 5 | William B. | b. Jan. 9, 1854. | d. |
| * 6 | Beulah May | b. May 1860. | d. 1879. |
- † 1 Joseph Baldwin Taft held the office of Lieutenant Colonel in the Civil War, and was killed in the storming of Missionary Ridge, Battle of Chattanooga, Tenn., Nov. 25, 1863. While bravely leading his regiment, his last words were "For God's sake hold the position." He was buried in the Soldiers' National Cemetery, on Lookout Mountain, Tenn.

JULIA TAFT

1-5-7-5-3-1-3-3.

dau. Lovett & Betsy (**Strong**) Taft.
b. Sept. 17, 1812, d. June 8, 1898.
m. about 1835, **Eliphas T. Parsons**, d. about 1860.

Children: **PARSONS.**

- | | | | |
|-----|----------|------------------|-------------------|
| * 1 | Ellen J. | b. Aug. 6, 1839. | d. Feb. 16, 1910. |
|-----|----------|------------------|-------------------|

LYDIA POST TAFT

1-5-7-5-3-1-3-5.

dau. Lovett & Betsy (**Strong**) Taft.
b. Jan. 18, 1817, d. Feb. 17, 1904, New Hartford, Conn.
m. May 15, 1838, Sheffield, Mass., **Ozias Pike**, b. Nov. 9, 1806, d. May 30, 1869.

Children: **PIKE.**

- | | | | |
|---|--------------------------|-------------------|-------------------|
| 1 | Wolcott Knapp
unm. | b. Aug. 21, 1839. | d. Mch. 30, 1914. |
| 2 | Eugene Lovett | b. Aug. 3, 1842. | d. June 13, 1854. |
| 3 | Jennie Elizabeth
unm. | b. July 26, 1848. | d. |
- † 4 Carrie Ruth b. Nov. 5, 1851. d.
- † 4 m. Dec. 9, 1915, Erland H. Johnson, of Minneapolis, Minn.
The children were all born in New Marlboro, Mass. The family removed to Canton, Conn., in 1854, and to New Hartford, Conn., in 1867.

ORRIN TAFT

1-5-7-5-3-1-3-7.

son Lovett & Betsy (**Strong**) Taft.
b. Feb. 27, 1821, d. Apr. 28, 1898.
m. **Maryette Noble.**

Children: **TAFT.**

- | | | | |
|-----|---|-------------------|----|
| 1 | Charles H. | b. Aug. 17, 1852. | d. |
| † 2 | Fannie E. | b. Apr. 11, 1854. | d. |
| † 3 | Hattie L. | b. July 22, 1859. | d. |
| 4 | George L. | b. Feb. 13, 1861. | d. |
| † 2 | m. William Whitehouse, who died May 1916. | | |
| † 3 | m. John Merwin. | | |

JANE E. TAFT

1-5-7-5-3-1-3-8.

dau. Lovett & Betsey (**Strong**) Taft, of Sheffield, Mass.
 b. June 6, 1824, Sheffield, d. Nov. 21, 1908, Bay City, Mich.
 m. Sheffield, **Dennis Westover**, b. Aug. 3, 1819,
 d. Oct. 14, 1871.

Children: **WESTOVER.**

- | | | | |
|---|----------|-------------------|----|
| 1 | Frank L. | b. Dec. 17, 1853. | d. |
|---|----------|-------------------|----|

GEORGE EDWARD TAFT

1-5-7-5-3-1-10-2.

son Horace Post & (**Wright**) Taft, of Unionville,
 Conn.
 b. Nov. 2, 1854, Sheffield, Mass., d. Dec. 4, 1917, Unionville.
 1st m. **Julia M. Barber**, of Harwington, d.
 1891.

Children: **TAFT.**

- | | | | |
|---|------------|--------------------|---------------|
| 1 | Georgia E. | b. 1879. | d. Mch. 1919. |
| 2 | Julia B. | b. Sept. 10, 1884. | d. |
| 3 | Robert E. | b. Jan. 2, 1891. | d. |

2nd m. June 21, 1892, **Mrs. Harriet (Griggs) Minor.**

Children: **TAFT.**

- | | | | |
|---|--------------|------------------|----|
| 4 | Orvis Griggs | b. May 10, 1893. | d. |
|---|--------------|------------------|----|
- Mr. Taft was educated in Torrington High School and Connecticut Literary Institute; studied law Judges Welch, of Torrington, and A. T. Rorabach, of Canaan, Conn. He was admitted to the Connecticut bar 1883. He was closely identified with the life of his home town, filling many offices, representing Farmington in the General Assembly two years and was on the Republican State Committee. He was a member of the Congregational Church and a number of fraternal organizations. He was highly respected and sincerely loved by very many.

WILLIAM HENRY ADAMS 1-5-7-5-3-2-2-1.

son Warren & Belinda (**Norton**) Adams.

b. Oct. 28, 1808, New Marlboro, Mass., d. Sept. 22, 1889,
New Marlboro.

m. **Polly Babbitt**, of Norfolk, Conn., b. Jan. 30,
1810.

Children: **ADAMS**.

1 William Henry, Jr. b. Nov. 12, 1841. d.
unm.

DOLLY MARIA ADAMS 1-5-7-5-3-2-2-3.

dau. Warren & Belinda (**Norton**) Adams, of Sandisfield,
Mass.

b. Jan. 25, 1812, New Marlboro, Mass., d. Jan. 2, 1867,
Sandisfield.

m. Jan. 1, 1834, New Marlboro, **Edson Thompson**, b. June
26, 1805, d. Aug. 1, 1892.

Children: **THOMPSON**.

- | | | | |
|-----|---------------|--------------------|-------------------|
| * 1 | Warren Adams | b. Sept. 21, 1837. | d. July 14, 1880. |
| 2 | Belinda | m. Jewett Metcalf. | |
| 3 | Lorenzo Edson | m. Pamela Dunham. | |
| 4 | Grove | m. Urania Hunt. | |
| 5 | Rollin un. | | |
| 6 | Mary | m. John Smith. | |

WOLCOTT NORTON ADAMS 1-5-7-5-3-2-2-4.

son Warren & Belinda (**Norton**) Adams, of Canaan, Conn.

b. Jan. 23, 1814, New Marlboro, Mass., d. 1878,
Canaan.

m. **Betsey Spalding**.

Children: **ADAMS**.

- | | | | |
|---|-----------|-------------------|----|
| 1 | Laura | b. Mch. 23, 1839. | d. |
| 2 | Austin S. | b. Jan. 15, 1840. | d. |

SAMUEL MARCUS NORTON 1-5-7-5-3-2-5-1.

son Mark & Polly (**Adams**) Norton.

b. Apr. 15, 1817, d. Oct. 22, 1874.

m. 1839, **Maria Peet**.

Children: **NORTON**.

- | | | |
|---|-----------|-------------|
| 1 | Edmund P. | 2 Elizabeth |
|---|-----------|-------------|

HENRY NEWTON ADAMS

1-5-7-5-3-2-6-4.

son Harry & Polly (**Van Tassell**) Adams.

b. Oct. 6, 1829, New Marlboro, Mass., d. Jan. 22, 1885, New Marlboro.

m. Nov. 13, 1850, **Antoinette Norton**.Children: **ADAMS**.

- | | | | |
|-----|-----------------|-------------------|-------------------|
| † 1 | Charles N. | b. Sept. 1, 1851. | d. Apr. 14, 1894. |
| 2 | Sheldon N. unm. | b. Oct. 15, 1857. | d. |
| * 3 | Flora Eva | b. Oct. 15, 1855. | d. |
| † 4 | Henry C. | b. May 27, 1860 | d. |

† 1 m. July 16, 1891, Nellie M. Savage, of Biddeford, Me.

† 4 m. Oct. 3, 1889, Anne T. Dyer, dau. Thomas & Harriet Dyer, b. Dec. 26, 1862.

JUNIUS P. ADAMS

1-5-7-5-3-2-6-6.

son Harry & Polly (**Van Tassell**) Adams.

b. Mch. 6, 1834, New Marlboro, Mass., d. Feb. 21, 1876, New Marlboro.

m. **Ellen Potter**.Children: **ADAMS**.

- | | | | |
|-----|----------------|-------------------|----|
| 1 | Edwin | b. | d. |
| † 2 | Marion Louisa | b. June 11, 1860. | d. |
| † 3 | Junius P., Jr. | b. Mch. 6, 1862. | d. |
| 4 | Lucy Ellen | b. Feb. 8, 1869. | d. |
- † 2 m. Edward B. Holloway.
† 3 m. Bertha Patten.

JULIA MARIA ADAMS

1-5-7-5-3-2-8-1.

dau. Milton & Prudence M. (**Palmer**) Adams, of Canaan, Conn.

b. Sept. 8, 1821, New Marlboro, Mass., d. Feb. 12, 1870, Canaan.

m. Dec. 18, 1845, **John Huntington**, d. July 21, 1878.Children: **HUNTINGTON**.

- | | | | |
|-----|--------------|-------------------|-------------------|
| † 1 | Miles Thomas | b. Aug. 14, 1847. | d. |
| † 2 | Horace | b. Aug. 10, 1851. | d. |
| † 3 | Martha F. | b. Apr. 10, 1853. | d. Jan. 11, 1889. |
- † 1 m. June 10, 1873, Lizzie A. Turner, of Danbury, Conn.
† 2 m. July 2, 1871, Anna S. Harrington, of North Kingston, R. I.
† 3 m. 1876, Thomas R. O'Hara, of Bridgeport, Conn.

HARRIS DWIGHT ADAMS 1-5-7-5-3-2-8-3.

son Milton & Prudence M. (**Palmer**) Adams, of Centralia,
Ill.

b. Sept. 16, 1825, New Marlboro, Mass., d. 1864,
Centralia.

m. about 1860, Centralia, **Helen**, of Tennessee.

Children: **ADAMS**.

None.

Mr. Adams was City Attorney in Centralia, and was accidentally
killed by a pistol shot, in attempting to suppress a brawl.

CHAUNCEY EDWARD ADAMS 1-5-7-5-3-2-8-5.

son Milton & Prudence M. (**Palmer**) Adams, of New Marl-
boro, Mass. & Unionville, Conn.

b. Feb. 9, 1828, New Marlboro, d. Nov. 30, 1893.

m. Oct. 16, 1851, **Marther A. Turner**.

Children: **ADAMS**.

- | | | | |
|-----|-------------------|--------------------|-------------------|
| * 1 | Edward Milton | b. Feb. 13, 1854. | d. |
| † 2 | Franklin Chauncey | b. Jan. 31, 1862. | d. |
| 3 | Howard Augustus | b. Nov. 3, 1863. | d. Feb. 23, 1865. |
| 4 | Emma Prudence | b. Sept. 15, 1865. | d. |
| | unm. | | |

† 2 m. 1888, Marguerite Wiecks, of Bridgeport, Conn. No children.

ELLEN BRUCE ADAMS 1-5-7-5-3-2-8-8.

dau. Milton & Prudence M. (**Palmer**) Adams, of Syracuse,
N. Y. & Salt Lake City, Utah.

b. Feb. 28, 1833, New Marlboro, Mass., d. Oct. 9, 1888.

m. Sept. 26, 1860, **Dr. Frank Meacham**.

Children: **MEACHAM**.

- | | | | |
|-----|-------------------|-----------------------|----|
| 1 | Franklin A. (Dr.) | b. Oct. 28, 1862. | d. |
| † 2 | Grace Francisco | b. Sept. 8, 1868. | d. |
| † 2 | m. Feb. 18, 1890, | Lieut. W. P. Burnham. | |

ADRIAN MORTIMER ADAMS 1-5-7-5-3-2-8-10.

son Milton & Prudence M. (**Palmer**) Adams, of Kirbyville,
Mo.

b. Aug. 12, 1843, New Marlboro, Mass., d.

m. 1878, Kirbyville, **Laura E. Gray**.

Children: **ADAMS.**

1	Adrian F.	b. Jan. 9, 1879.	d.
2	William A.	b. May 22, 1881.	d.
3	Chauncey	b. Aug. 26, 1883.	d.
4	Herbert	b. May 31, 1887.	d.
5	George W.	b. Dec. 13, 1890.	d.

GEORGE HARRISON WOOD

1-5-7-5-5-4-5-1.

son George & Sylvia (**Wood**) Wood.

b. Oct. 23, 1812, Mendon, Mass., d. Apr. 16, 1891, Uxbridge, Mass.

1st m. Oct. 8, 1846, Barre, Vt., **Hannah Wood**, of Barre, dau. Benjamin & Jane (Town) Wood, b. July 18, 1811, d. Feb. 2, 1851, Uxbridge.Children: **WOOD.**

1	Sylvia Jane	b. Aug. 31, 1847.	d. Aug. 10, 1848, Barre, Vt.
* 2	Harriet Elizabeth	b. Sept. 19, 1850.	d.

2nd m. Apr. 22, 1862, **Betsey Goss**, of Mendon. She d. Oct. 9, 1889, Uxbridge.

PETER HOLBROOK

1-5-7-6-1-3-2-1.

son David & Anna (**Ward**) Holbrook, of Upton, Mass. & Croydon, N. H.

b. Sept. 9, 1791, Upton, d. June 9, 1821, Upton.

m. int. Mch. 13, 1814, Upton, **Elizabeth Holbrook**, 1-5-7-6-1-4-2-2, his cousin, dau. Nathan & Lydia (Hayward) Holbrook, b. Sept. 2, 1794, Upton, d. Jan. 7, 1865, Milford, Mass.Children: **HOLBROOK.**

* 1	Leander	b. Apr. 11, 1815.	d. Nov. 1890.
		m. 1-5-7-7-3-12-9.	
2	Nathan	b. Aug. 2, 1816.	d. Sept. 27, 1819.
* 3	Marietta	b. 1818.	d. Oct. 7, 1819.
4	Nathan	b. Nov. 22, 1820.	d. Oct. 27, 1849.

Elizabeth Holbrook m. 2nd Benjamin Brown, d. Jan. 22, 1848. Both buried at Milford.

Mr. Holbrook was a soldier of the Revolution.

ELIZABETH HOLBROOK

1-5-7-6-1-4-2-2.

dau. Nathan & Lydia (**Hayward**) Holbrook.

b. Sept. 2, 1794, Upton, Mass., d. Jan. 7, 1865, Milford, Mass.

m. int. Mch. 13, 1814, Upton, **Peter Holbrook**,

1-5-7-6-1-3-2-1, son David & Anna (Ward) Holbrook, of

Upton & Cro. don, N. H., b. Sept. 9, 1791, Upton, d. June

9, 1821, Upton.

Children: **HOLBROOK**.

See male line.

BAINBRIDGE HAYWARD

1-5-7-6-1-4-7-2.

son Elias & Lydia (**Chapin**) Hayward.

b. Aug. 2, 1813, Upton, d.

m. May 8, 1838, **Martha Fales**, dau. James & Susan (Davis)

Fales, b. July 28, 1815, Hubbardstown.

Children: **HAYWARD**.

* 1 Henry James b. Feb. 28, 1842. d.

* 2 William Bainbridge b. June 4, 1853. d.

DANIEL CHILDS MOWRY

1-5-7-6-1-5-10-4.

son Israel & Phila (**Wood**) Mowry, of Uxbridge, Upton,
Milford, Holliston.

b. June 16, 1825, Uxbridge, Mass., d. Mch. 20, 1898, Hol-
liston, Mass.

1st m. **Harriet Newell Lawrence**, b. Temple, Me., d. about
1852.

Children: **MOWRY**.

1 Hellen Agnes b. 1850. d. July 30, 1850,
ae. 5 mos.

2nd m. Nov. 13, 1856, Uxbridge, **Mary Augusta Taft**, b. Jan.
21, 1830, d. Nov. 12, 1908.

Children: **MOWRY**.

* 2 Harriet Augusta b. Aug. 26, 1858. d. Mch. 22, 1909.

3 Mary Agnes b. Nov. 19, 1860. d.

* 4 Fannie Clark b. Sept. 24, 1863. d. Dec. 10, 1901.

* 5 Clara Belle b. Dec. 16, 1865. d.

* 6 Daniel Childs, Jr. b. Sept. 10, 1868. d.

* 7 Lottie Knowlton b. Apr. 18, 1871. d.

ALMIRA METCALF MOWRY 1-5-7-6-1-5-10-6.

dau. Israel & Phila (**Wood**) Mowry.

b. Jan. 12, 1829, d. Milford, Mass.

m. Nov. 28, 1850, **Edward Jackson Prentice**, son Samuel Prentice, b. June 10, 1828, Northbridge.

Children: **PRENTICE**.

- | | | |
|----------------|--------------------|------------------|
| * 1 Charles O. | b. Mch. 20, 1853. | d. |
| 2 Ella F. | b. Sept. 22, 1854. | d. |
| 3 Emma A. | b. Jan. 15, 1857. | d. Oct. 9, 1858. |

JOHN GARDNER MOWRY 1-5-7-6-1-5-10-7.

son Israel & Phila (**Wood**) Mowry.

b. Sept. 10, 1831, Upton, d. Aug. 8, 1878, Milford.

m. cert. Oct. 26, 1864, **Ann Isabella Maynard**, dau. Rev. Lyman & Elizabeth Wood (Macomber) Maynard, b. June 29, 1840, Hingham.

Children: **MOWRY**.

None.

Mr. Mowry was a straw goods manufacturer, excellent person, highly esteemed and deeply lamented.

JOSEPHUS GUILD TAFT 1-5-7-6-1-6-8-3.

son Ezra Wood & Lendamine Draper (**Guild**) Taft.

b. June 18, 1831, Dedham, d.

m. May 17, 1860, Uxbridge, **Anna Eliza Shaw**, dau. Franklin King Shaw, b. Jan. 19, 1834, d. Jan. 8, 1899.

Children: **TAFT**.

- | | | |
|------------------|-------------------|-------------------|
| * 1 Charles Ezra | b. June 21, 1865. | d. |
| 2 Adelaide Shaw | b. July 11, 1863. | d. Dec. 10, 1867. |
| 3 Arthur Guild | b. July 12, 1869. | d. 1889. |

Mr. Taft was Cashier of Shawmut National Bank of Boston; a Free Mason, and in religion a Congregationalist,—in politics a Republican.

EDWIN WHEATON TAFT 1-5-7-6-1-6-8-4.

son Ezra Wood & Lendamine Draper (**Guild**) Taft.

b. Mch. 24, 1833, d. Dec. 27, 1890.

m. June 7, 1864, **Sarah Frances Southwick**, b. June 21, 1844.

Children: **TAFT**.

- | | | |
|---------------|-------------------|-------------------|
| 1 Frank Edwin | b. June 14, 1868. | d. |
| 2 Lena Maie | b. Feb. 24, 1874. | d. Jan. 12, 1876. |
| 3 Ruth Maie | b. Oct. 24, 1876. | d. |

CORNELIUS ABBOTT TAFT 1-5-7-6-1-6-8-5.

son Ezra Wood & Lendamine Draper (**Guild**) Taft.

b. Nov. 30, 1834, d.

m. Dec. 27, 1871, **Maria Louise Boyd**, b. Nov. 24, 1843.

Children: **TAFT**.

- | | | | | |
|---|---------------|-------------------|----|-----------------|
| 1 | Ella Louise | b. Dec. 21, 1874. | d. | 1895. |
| 2 | Harris Abbott | b. June 29, 1876. | d. | Sept. 14, 1884. |

LOUISA ADELAIDE TAFT 1-5-7-6-1-6-8-7.

dau. Ezra Wood & Lendamine Draper (**Guild**) Taft.

b. Mch. 20, 1840, d.

m. June 19, 1867, **George Marsh**, b. June 24, 1838, d. Dec. 25, 1890.

Children: **MARSH**.

- | | | | |
|---|---------------|-------------------|----|
| 1 | Theodore Taft | b. Mch. 23, 1868. | d. |
| 2 | Alice Frances | b. May 2, 1869. | d. |
| 3 | Louise Taft | b. Mch. 6, 1874. | d. |

EZRA FLETCHER TAFT 1-5-7-6-1-6-8-8.

son Ezra Wood & Lendamine D. (**Guild**) Taft.

b. Mch. 30, 1846, d.

m. June 15, 1877, **Emma Howe Browne**, b. July 8, 1850.

Children: **TAFT**.

- | | | | |
|---|-----------------|--------------------|----|
| 1 | Theodore Howard | b. Apr. 8, 1883. | d. |
| 2 | Fletcher Wood | b. July 30, 1884. | d. |
| 3 | Roger Browne | b. Sept. 14, 1887. | d. |

MARY ANN CHAPIN 1-5-7-6-3-1-1-2.

dau. Moses Jewett & Azuba (**Sherman**) Chapin.

b. Feb. 20, 1825, Otselic, N. Y., d. Mch. 14, 1871, Richburg, N. Y.

m. **Samuel Pierce**, of Richburg, d. June 1, 1876.

Children: **PIERCE**.

- | | | | |
|-----|----------|----------|---------------------|
| * 1 | Nelson | b. 1856. | d. Mch. 20, 1876. |
| 2 | Samuel | b. | d. |
| 3 | Daughter | b. | d. Before 26 years. |

MERCIA CHAPIN 1-5-7-6-3-1-1-3.

dau. Moses & Azuba (**Sherman**) Chapin, of Bolivar, N. Y.

b. Nov. 2, 1829, Otselic, N. Y., d. Oct. 17, 1908, Scio, N. Y.

m. Dec. 2, 1850, Bolivar, **Joseph Davie**, an artist, b. Feb. 29, d. Apr. 21, 1899.

Children: **DAVIE.**

- | | | | |
|-----|---------------------------|-------------------|-------------------|
| 1 | Lavieneia Baudini | b. Oct. 9, 1851. | d. July 19, 1871. |
| * 2 | Ella Inette | b. Mch. 8, 1854. | d. |
| * 3 | Samuel Dewitt
Tompkins | b. Apr. 2, 1857. | d. |
| * 4 | Carrie Viola | b. Feb. 22, 1861. | d. |
| † 5 | Mary Anna | b. June 30, 1864. | d. |
| * 6 | Jennie Rocelia | b. May 27, 1867. | d. |
- Said to have had seven children.
- † 5 m. Jan. 31, 1884, Bolivar, N. Y., L. Cass Thomas, b. Nov. 20, 1860.

MOSES JEWETT CHAPIN

1-5-7-6-3-1-1-4.

son Moses & Azuba (**Sherman**) Chapin.

b. Nov. 10, 1830, Bolivar, N. Y., d. Oct. 27, 1890, Sherman, Tex.

m. Jan. 18, 1867, Bethpage, Tenn., **Mrs. Anna Ray Carter**,
b. Nov. 29, 1836, Tenn., d. Mch. 11, 1912, Sherman.Children: **CHAPIN.**

- | | | | |
|-----|---------------|--------------------|------------------------------------|
| 1 | Thomas Gideon | b. Oct. 18, 1867. | d. Mch. 27, 1873,
Sherman, Tex. |
| * 2 | Dennis Bangs | b. Sept. 10, 1871. | d. |
| * 3 | Moses West | b. Apr. 16, 1875. | d. |
| 4 | Percy Jewett | b. Sept. 26, 1878. | d. Oct. 10, 1882,
Sherman, Tex. |

Moses J. Chapin, born and reared in New England, was in 1861 a resident of Sherman, Texas, working at the carpenter's trade. He enlisted as a volunteer in the 9th Texas Infantry, and served to the close of the war. He was wounded slightly. After a residence in Tennessee, where he married, he returned to Sherman and prepared for the practice of law. He prepared an abstract of land titles in Grayson County, accepted as a finality by members of the bar. This work gave him opportunities for gain which he steadfastly refused, and often gave advice without hope of fee or reward. Temperate, tolerant and charitable, kind to everyone, true to his friends, in many respects a remarkable man.

EMERY DAVID CHAPIN

1-5-7-6-3-1-2-1.

son David & Alice Pierce (**Glazier**) Chapin, of Chicago, Ill.

b. Nov. 28, 1827, d. May 9, 1884.

m. May 15, 1856, Stockbridge, N. Y., **Marietta Armour**, b.
Nov. 29, 1833, d. Nov. 10, 1897.

Children: **CHAPIN.**

- | | | | | |
|-----|---|-------------------|-------------|--------------|
| 1 | Alice | b. Dec. 28, 1858. | d. | |
| 2 | Florence | b. Mch. 3, 1861. | d. Infancy. | |
| 3 | Henry Franklin | b. Apr. 6, 1863. | d. | , ae. 9 yrs. |
| * 4 | Simeon Brooks | b. May 31, 1865. | d. | |
| † 5 | Julia Belle | b. Aug. 14, 1871. | d. | |
| † 5 | m. W. Silverthorn, of Buffalo. Have daughter Alice. | | | |
- Mr. Chapin went to California 1852. Located in Milwaukee 1856, where he had wholesale grocery business, and about 1880 in Chicago engaged in pork packing of firm Chapin & Cudahy.

JOHN MILTON CHAPIN

1-5-7-6-3-1-2-3.

son David & Alice (**Glazier**) Chapin, of New York State, West Salem, Wis., Clear Lake, Iowa, Kansas, Missouri & Montana.

b. June 16, 1833, New York State, d. Oct. 26, 1912, Montana, Miles City.

m. Oct. 19, 1860, LaCrosse, Wis., **Sarah Hildreth Jones**, of La Crosse, b. Sept. 8, 1835, Cincinnati, Ohio, d. Oct. 31, 1905, Varner, Kan.

Children: **CHAPIN.**

- | | | | | |
|-----|-----------------|--------------------|------------------|--|
| * 1 | Charles Anthem | b. Sept. 27, 1861. | d. | |
| * 2 | William Lansing | b. Nov. 23, 1862. | d. | |
| 3 | Mary Anna | b. Aug. 18, 1866. | d. Oct. 1, 1867. | |
| * 4 | Frank Edward | b. Apr. 26, 1869. | d. | |
| * 5 | Bertha May | b. Apr. 27, 1874. | d. | |
| * 6 | George Milton | b. Sept. 10, 1875. | d. | |
| 7 | Albert Newton | b. Dec. 1, 1877. | d. May 19, 1906. | |

CHARLES ANTHEM CHAPIN

1-5-7-6-3-1-2-7.

son David & Alice (**Glazier**) Chapin, of Oneida Co., Steuben Co., Allegany Co., N. Y., Newark, N. J. & Milwaukee, Wis.

b. May 24, 1841, Oneida Co., N. Y., d. Jan. 2, 1906, Milwaukee.

m. May 14, 1868, Wirt Center, N. Y., **Susan Arabella Wheeler**, dau. Calvin & Phebe H. (Maxson) Wheeler,

b. Oct. 5, 1845, Wirt Center.

Children: **CHAPIN.**

- | | | | | |
|-----|--------------------|-------------------|----|--|
| * 1 | Jay | b. Mch. 24, 1869. | d. | |
| * 2 | Robert Wheeler | b. June 11, 1871. | d. | |
| 3 | Jennie Belle unnm. | b. Jan. 25, 1874. | d. | |
| * 4 | Charles Jewett | b. Nov. 15, 1875. | d. | |
| * 5 | George Maxson | b. Jan. 12, 1877. | d. | |

- 6 Josephine unm. b. Apr. 8, 1879. d.
 7 Daisy Marguerite unm. b. Oct. 15, 1880. d.
 * 8 Mary b. Nov. 14, 1882. d. Sept. 28, 1915.
 * 9 Chester Wheeler b. Feb. 6, 1886. d.
- Charles Anthem Chapin enlisted in 23rd New York Volunteers in Apr. 1861, mustered out in June 1863. Sergeant Co. K. Graduated Alfred University 1864. Studied law at Elmira, N. Y., admitted 1866. Moved Milwaukee 1868, milling business and general shipping trade. Delegate Republican National Convention, Chicago, 1888. Was President of Milwaukee Chamber of Commerce.

ELIZABETH MELVINA CHAPIN 1-5-7-6-3-1-4-3.

dau. Nelson & Fidelia (**Wing**) Chapin, of Bradford, Pa.
 b. May 10, 1840, Ischua, N. Y., d. May 14, 1910, Bradford.
 m. Dec. 19, 1865, **Joseph Fritts**, son Jacob and Amanda
 (Coy) Fritts, b. Dec. 27, 1837.

Children: **FRITTS**.

- 1 Gertrude b. Aug. 4, 1868. d.
 * 2 Clara b. Apr. 3, 1871. d.
 3 Herbert b. Dec. 6, 1872. d.
 4 Mable b. Nov. 26, 1880. d.

Mrs. Fritts was a lecturer and temperance worker, etc.

HERBERT FRANCIS CHAPIN 1-5-7-6-3-1-4-4.

son Nelson & Fidelia (**Wing**) Chapin, of Stockton, Cal.
 b. Apr. 23, 1842, Hinsdale, N. Y., d. Dec. 12, 1905, Stockton.
 m. Apr. 11, 1875, Logan, Utah, **Marietta Bowen**, b. Aug. 13,
 1856.

Children: **CHAPIN**.

- * 1 Ethel b. Apr. 22, 1880. d.

FRANK H. CHAPIN

1-5-7-6-3-1-4-9.

son Nelson & Fidelia (**Wing**) Chapin, of Hinsdale & Buf-
 falo, N. Y.

b. May 1, 1856, Hinsdale, N. Y., d.
 m. Jan. 19, 1879, **Elizabeth Fraser**.

Children: **CHAPIN**.

- 1 Florence Elizabeth 2 Alexander Fraser 3 Nelson Frank

HENRY WOOD ERVING 1-5-7-6-4-7-1-2.

son Daniel Dodge & Cynthia Ann Chapin (**Woodward**)
Erving, of Hartford, Conn.

b. Apr. 1, 1851, Westfield, Mass., d.

m. Oct. 25, 1876, Hartford, **Mary Ella Gage**, b. Sept. 26,
1852.

Children: **ERVING**.

- * 1 **William Gage** b. Aug. 11, 1877. d. May 12, 1923.
Mr. Erving is Vice-President of the Connecticut River Banking Co.

NELSON WHITNEY 1-5-7-7-2-4-1-1.

son Ethan & Betsey Miller (**Green**) Whitney.

b. May 5, 1811, d.

m. Apr. 6, 1836, **Ruth Guild**.

Children: **WHITNEY**.

- | | | |
|--------------------------|-------------------|-------------------|
| 1 Alonzo | b. June 2, 1837. | d. |
| 2 Mellisa Ruth | b. Mch. 12, 1839. | d. Dec. 25, 1843. |
| 3 Augustus Eugene | b. Dec. 6, 1840. | d. Jan. 9, 1844. |
| 4 Elbridge Green | b. Nov. 13, 1842. | d. |

JESSE HOWARD, JR. 1-5-7-7-2-6-3-1.

son Jesse & Mary (**Wheelock**) Howard.

b. Jan. 26, 1826, d.

m. Oct. 16, 1851, **Sabrina Holbrook Albee**, 1-5-7-1-3-1-3-1-2,

b. Sept. 14, 1828, d. Dec. 7, 1887, Milford.

Children: **HOWARD**.

- | | | |
|----------------------------|-------------------|------------------|
| 1 Archibald Kennedy | b. Aug. 1, 1854. | d. Aug. 1, 1854. |
| 2 Samuel Wheelock | b. June 29, 1857. | d. |
| 3 Alcesta | b. Oct. 1, 1865. | d. |

SUSAN ELIZABETH DAVISON 1-5-7-7-3-9-1-1.

dau. Amory & Nancy (**Mills**) Davison, of Craftsbury, Vt.
b. Feb. 22, 1816, Craftsbury, d. Feb. 18, 1898, New York,
N. Y.

m. 1834, Craftsbury, **Minard G. Mills**, son Daniel &
Elizabeth (**Rykert**) Mills, b. 1811, d. 1861.

Children: **MILLS.**

- | | | | |
|-----|-------------------|--------------------|-------------------|
| * 1 | Daniel Davison | b. Sept. 10, 1835. | d. Oct. 1882. |
| 2 | Minard | b. Aug. 25, 1837. | d. Dec. 9, 1909. |
| * 3 | Elizabeth Davison | b. Mch. 18, 1839. | d. |
| 4 | Susan Emily | b. Apr. 16, 1842. | d. Mch. 23, 1909. |
| 5 | Julia Katherine | b. Apr. 14, 1844. | d. Dec. 6, 1918. |
| 6 | Sanford James | b. Apr. 19, 1847. | d. June 9, 1919. |
| | unm. | | |
| † 7 | Frederick Solomon | b. Feb. 20, 1849. | d. |
| | unm. | | |
| † 7 | was killed. | | |

AMORY DAVISON, JR.

1-5-7-7-3-9-1-6.

son Amory & Nancy (**Mills**) Davison, of Craftsbury, Vt.
 b. June 29, 1830, Craftsbury, d. May 12, 1907, Craftsbury.
 m. 1855, Greensboro, Vt., **Augusta Williams**, of
 Greensboro, b. Mch. 6, 1828, d. Dec. 21, 1905.

Children: **DAVISON.**

- | | | | |
|-----|-----------------|-------------------|------------------|
| 1 | Walter Amory | b. July 16, 1857. | d. Apr. 9, 1864. |
| * 2 | Portus Williams | b. Aug. 19, 1859. | d. |
| 3 | Julius Elmer | b. Mch. 2, 1863. | d. |
| 4 | Abbie Amanda | b. Oct. 21, 1861. | d. Oct. 1915. |
| 5 | Amory Merrill | b. Jan. 13, 1865. | d. In infancy. |
| 6 | Nettie Augusta | b. Jan. 27, 1867. | d. In infancy. |

Mr. Amory Davison was a Judge, Railroad Commissioner of Vt.,
 a member of House of Representatives and Senate, and bank
 director of Boston.

WASHINGTON WALLACE COLLINS

1-5-7-7-3-9-4-5.

son Julius & Elizabeth Thayer (**Davison**) Collins.
 b. Aug. 28, 1822, d. Mch. 8, 1902.
 m. Mch. 17, 1847, **Julia Ann Campbell**, of Oconomowoc,
 Wis., d. Aug. 1, 1899.

Children: **COLLINS.**

- | | | | |
|-----|--------------------------------------|-------------------|-------------------|
| * 1 | Sumner Julius | b. Mch. 24, 1848. | d. Apr. 30, 1914. |
| 2 | Elizabeth | b. Feb. 19, 1850. | d. Mch. 9, 1850. |
| * 3 | Wallace Green | b. Nov. 24, 1851. | d. July 12, 1920. |
| * 4 | William Webster | b. July 23, 1853. | d. |
| 5 | Julia Kate | b. Nov. 13, 1854. | d. |
| 6 | Solon Ernest | b. July 23, 1856. | d. Oct. 25, 1873. |
| † 7 | Nellie May | b. May 18, 1858. | d. |
| 8 | Charles Hallett | b. Aug. 4, 1861. | d. Sept. 3, 1880. |
| † 7 | m. June 30, 1881, Percy C. Eldridge. | | |

HENRY NELSON PARKHURST 1-5-7-7-3-12-5-4.

son Oliver Brown & Maria (Nelson) Parkhurst.

b. Oct. 21, 1838, d.

m. Oct. 20, 1864, **Maria A. Nash**, dau. of William & Susan (Barker) Nash, b. Mch. 3, 1845, Quincy.

Children: **PARKHURST.**

- | | | |
|----------------|--------------------|-------------------|
| 1 William Nash | b. Sept. 25, 1865. | d. Oct. 15, 1865. |
| 2 Helen May | b. Nov. 5, 1866. | d. Aug. 19, 1867. |

HERBERT PARKHURST 1-5-7-7-3-12-5-6.

son Oliver Brown & Maria (Nelson) Parkhurst, of Sandwich, Ill.

b. Dec. 4, 1842, d.

m. June 4, 1866, **Mattie N. Ohlin**, b. Oct. 27, 1848, Fort Hunter, N. Y.

Children: **PARKHURST.**

- | | | |
|--------------------|-------------------|------------------|
| 1 Clarence Herbert | b. Nov. 14, 1867. | d. Mch. 4, 1868. |
| 2 Walter | b. Nov. 27, 1870. | d. |
| 3 Hattie May | b. Oct. 5, 1875. | d. |

REV. HENRY NELSON PAYNE 1-5-7-7-4-11-1-6.

son Dr. John & Elizabeth Sarah (Nelson) Payne.

b. Nov. 4, 1840, d.

m. Sept. 7, 1872, **Elizabeth Porter.**

Children: **PAYNE.**

Mr. Payne was Lieut. Col. of Missouri Regiment, War of Rebellion, and was also pastor of Presbyterian Church, Lima, N. Y.

MARY WHEELER SCAMMELL 1-5-7-8-6-1-2-1.

dau. Col. Samuel L. & Emily (Stearns) Scammell.

b. Dec. 4, 1812, Bellingham, d. July 12, 1878.

m. June 6, 1841, **Joseph Warren Littlefield**, son Levi Littlefield, b. May 31, 1811, Chester, Vt.

Children: **LITTLEFIELD.**

- | | | |
|--------------------|-------------------|------------------|
| 1 Lincoln Scammell | b. June 30, 1842. | d. May 19, 1843. |
| 2 Dana Judson | b. Apr. 7, 1844. | d. July 9, 1844. |
| 3 Emily Stearns | b. Nov. 11, 1845. | d. |

All the children were born in Milford.

SAMUEL SCAMMELL

1-5-7-8-6-4-2-1.

son Daniel & Mary Sumner (**Chapin**) Scammell.

b. Nov. 22, 1828, d. Aug. 18, 1874, suicide from cerebral mania.

m. Mch. 4, 1852, **Phebe Ann Chapin**, 1-5-7-9-3-1-3-5, dau. Leonard & Semira (Howard) Chapin, b. Mch. 4, 1832, Hopedale.Children: **SCAMMELL**.

† 1 Lizzie Ann b. Feb. 10, 1855. d.

† 2 Fred Chapin b. Aug. 22, 1857. d.

† 1 m. Nov. 21, 1876, Edwin Wallace Whitmore.

† 2 was a brakeman on P. & W. R.R.

ROSETTA AUGUSTA SCAMMELL

1-5-7-8-6-4-4-1.

dau. Alexander & Ann A. (**Partridge**) Scammell, of Stoughton.

b. Nov. 12, 1836, d.

m. Nov. 30, 1854, **Francis Marion Ball**, son Zenas & Betsey Ball, b. June 30, 1832.Children: **BALL**.

1 Emma B. b. Nov. 12, 1859. d.

2 May T. b. Oct. 8, 1862. d.

Mr. Ball was a hotel keeper.

WILLIAM HENRY SCAMMELL

1-5-7-8-6-4-4-2.

son Alexander & Ann A. (**Partridge**) Scammell.

b. June 21, 1838, Milford, d. May 26, 1880.

1st m. June 9, 1861, **Sarah Priscilla Chapin**, 1-5-7-1-10-1-6-1-1, dau. Harry Wood & Princis Ann (Lackey) Chapin, b. Jan. 1, 1840, Upton, d. Jan. 8, 1862.Children: **SCAMMELL**.

1 Infant b. d. Instantly.

2nd m. Oct. 10, 1866, **Mary Elizabeth Fisher**, dau. Lewis & Ruth H. (Benchly) Fisher, b. Nov. 30, 1843, Malden.Children: **SCAMMELL**.

2 Lewis Alexander b. Apr. 2, 1868. d.

Mr. Scammell enlisted Apr. 19, 1861, in 40th N. Y. Regt., Co. G; was wounded in Battle of Fair Oaks, Va. He was promoted 1st Lieut. and discharged at close of war.

WILLIAM CARGILL CHAPIN 1-5-7-9-1-2-1-1.

son Josiah & Asenath Cargill (**Capron**) Chapin, of Providence, R. I.

b. Apr. 2, 1817, d. Jan. 7, 1902, Andover, Mass.

1st m. May 9, 1838, **Sarah B. Barton**, b. May 27, 1814, d. Feb. 24, 1879.

Children: **CHAPIN**.

- | | | | |
|-----|---------------|-------------------|-------------------|
| 1 | Ellen Wheaton | b. Apr. 16, 1840. | d. Oct. 16, 1841. |
| 2 | Ellen Maria | b. Oct. 3, 1843. | d. Jan. 10, 1844. |
| † 3 | Laura | b. Aug. 16, 1845. | d. Mch. 13, 1907. |
| * 4 | Josiah Lewis | b. Aug. 18, 1847. | d. Mch. 16, 1906. |
| * 5 | Edward Pike | b. Aug. 19, 1849. | d. |
| * 6 | Annie Maria | b. Nov. 12, 1851. | d. Aug. 26, 1903. |

2nd m. **Mary Bolton Watson**, d. Feb. 4, 1914, Pasadena, Cal. No issue.

† 3 m. July 16, 1867, Frederick Conditt.

LAURA SOUTHWICK CHAPIN 1-5-7-9-1-2-1-5.

dau. Josiah & Asenath Cargill (**Capron**) Chapin, of Providence, R. I.

b. Oct. 4, 1824, d. Oct. 1, 1872.

m. May 9, 1849, **Hon. Benjamin T. Eames**.

Children: **EAMES**.

- | | | | |
|---|----------------|------------------|-----------|
| 1 | William Chapin | b. Dec. 3, 1857. | d. Young. |
|---|----------------|------------------|-----------|
- Mr. Eames represented Providence in the Senate of Rhode Island.

AGNES FREDERICKA HERRESHOFF WILLARD

1-5-7-9-1-2-2-3.

dau. Dr. George & Sylvia (**Chapin**) Willard.

b. May 17, 1823, d. May 21, 1852, Washington, D. C.

m. Oct. 1845, **William O. Bartlett**, of Smithfield, R. I., d. Sept. 23, 1881.

Children: **BARTLETT**.

- | | | | |
|-----|----------------|--------------------|----|
| * 1 | Willard | b. Oct. 14, 1846. | d. |
| * 2 | Franklin | b. Sept. 10, 1847. | d. |
| † 3 | Clifford A. H. | b. | d. |
- † 3 m. Mary Minturn Post.

EDWIN AMORY CHAPIN

1-5-7-9-1-2-3-1.

son Jacob & Eliza (**Watson**) Chapin.

b. June 1824, d. Feb. 2, 1853.

m. Oct. 9, 1849, **Asenath T. Sargeant**, of New Hampshire.Children: **CHAPIN.**

* 1 Samuel Watson b. July 5, 1850. d.

WALTER BARTLETT CHAPIN

1-5-7-9-1-2-5-4.

son Royal & Maria T. (**Carpenter**) Chapin, of Providence.

b. Aug. 23, 1829, d. Nov. 16, 1902.

1st m. Nov. 10, 1852, **Frances L. Viall**, b. May 14, 1833,
d. Sept. 1885.Children: **CHAPIN.**

* 1	Royal	b. Sept. 21, 1853.	d. Jan. 10, 1892.
† 2	William Viall	b. Dec. 31, 1854.	d.
* 3	Frederick Windle	b. Aug. 1857.	d.
† 4	Maria Bowen unnm.	b. Sept. 13, 1863.	d.
5	Walter W.	b. June 1856.	d. Aug. 1856.
6	Eliza Bowen	b. Sept. 1860.	d. Dec. 1860.
† 7	Mary W.	b.	d.

† 2 m. Mary Worth White. No children.

† 4 successful in educational work in New York.

† 7 m. Apr. 16, 1895, Pomfret, Conn., Chetwood Smith.

2nd m. **Elizabeth Boulasby**, of London, England.**SARAH M. H. CHAPIN**

1-5-7-9-1-2-5-5.

dau. Royal & Maria Theresa (**Carpenter**) Chapin, of Providence, R. I.

b. July 28, 1835, Providence, d. Sept. 13, 1921, Providence.

m. Jan. 6, 1857, Providence, **Lewis T. Downes**, b. July 9,
1824, Waterbury, Conn., d. June 16, 1910, Providence.Children: **DOWNES.**

1	Ellen Maria Chapin	b. Nov. 7, 1858.	d. Jan. 31, 1865.
2	Herbert Chapin	b. Jan. 8, 1860.	d. Feb. 25, 1865.
† 3	Emma Willard	b. Feb. 12, 1863.	d. Jan. 24, 1897.
† 4	Louis Welton	b. Aug. 17, 1865.	d.

† 3 m. Robert C. Bourn. No issue. She d. Bristol, R. I.
† 4 m. Nov. 14, 1894, Mary Lois Seagrave. No issue.

JOHN FARNUM CHAPIN

1-5-7-9-1-2-6-2.

son Amory & Sarah Ann (**Aborn**) Chapin, of Providence.

b. Mch. 1, 1828, d. Feb. 9, 1888, New York.

m. June 2, 1852, **Frances J. Vinton**, dau. Amos M. & Frances J. (Dyer) Vinton, b. Nov. 5, 1830, d. Nov. 15, 1892, Washington, D. C.Children: **CHAPIN**.

- | | | | |
|-----|-------------|-------------------|-----------------|
| * 1 | Esther Dyer | b. Mch. 23, 1853. | d. |
| 2 | Amory | b. Mch. 5, 1855. | d. |
| 3 | John F. | b. May 23, 1858. | d Apr. 2, 1863. |

WILLIAM WATERMAN CHAPIN

1-5-7-9-1-2-6-4.

son Amory & Mary (**Waterman**) Chapin, of Providence, R. I.

b. May 24, 1834, d. Oct. 24, 1922.

m. June 22, 1864, **Anna Bush**, dau. Daniel & Patience Bush,
b. Mch. 26, 1838, d. Dec. 27, 1904.Children: **CHAPIN**.

- | | | | |
|-----|----------------|-------------------|--------------------|
| * 1 | Mary Waterman | b. Aug. 10, 1865. | d. |
| 2 | Anna | b. Apr. 26, 1872. | d. |
| 3 | Sarah | b. July 22, 1874. | d. Sept. 15, 1900. |
| 4 | Eliza Waterman | b. Mch. 13, 1877. | d. Dec. 7, 1898. |

ALEXANDER DUNCAN CHAPIN

1-5-7-9-1-2-6-5.

son Amory & Sarah Dunn (**Hoppin**) Chapin.

b. Dec. 3, 1845, d. Dec. 3, 1917, Providence, R. I.

m. Sept. 22, 1868, **Eliza Simmons**, dau. Walter C. & Elizabeth T. Simmons.Children: **CHAPIN**.

- | | | | |
|-----|--------------------------------------|-------------------|-------------------|
| 1 | Alexander Duncan | b. Apr. 17, 1870. | d. |
| 2 | Harriet H. | b. Aug. 22, 1872. | d. Feb. 16, 1874. |
| † 3 | Elizabeth | b. Sept. 2, 1874. | d. |
| * 4 | Ethel | b. Apr. 19, 1881. | d. |
| † 3 | m. June 1, 1890, Harold T. Merriman. | | |

HARRIET LOUISA CHAPIN

1-5-7-9-1-4-1-4.

dau. Joseph & Harriet Elizabeth (**Voax**) Chapin, of Bridgeton & Vineland, N. J.

b. Mch. 9, 1848, New York, N. Y., d.

m. Nov. 11, 1868, New Rochelle, N. Y., **James W. Ashworth**,
of Rochdell, England, b. Mch. 26, , d. Jan. 2, 1895.

Children: **ASHWORTH.**

- | | | | |
|---|---------------|-------------------|--------------------------|
| 1 | William Henry | b. Feb. 9, 1870. | d. Jan. 1, 1876, ae. 6. |
| 2 | Anna | b. Aug. 6, 1873. | d. Aug. 6, 1873. |
| 3 | James William | b. May 1, 1877. | d. Apr. 4, 1893, ae. 16. |
| 4 | Nellie Louisa | b. Feb. 12, 1886. | d. Mch. 18, 1886. |

Mr. Ashworth was in the American Bible Society.

MOSES WILLIAMS CHAPIN

1-5-7-9-1-4-2-1.

son Stephen & Julie Emily (**Taft**) Chapin.

b. June 10, 1829, Uxbridge, d. May 7, 1884, Uxbridge.

m. Feb. 1, 1849, **Catherine L. Lackey**, of Uxbridge, b. May 1830, Sutton, Mass., d. Feb. 26, 1918, Providence, R. I.

Children: **CHAPIN.**

- | | | | |
|-----|--|---------------------|-------------------|
| * 1 | Lucian Augustine | b. July 1, 1850. | d. Feb. 5, 1904. |
| * 2 | Alice Augusta | b. Aug. 12, 1853. | d. |
| | | m. 1-5-7-9-1-4-7-5. | |
| 3 | Henry Burlingame | b. June 3, 1856. | d. Aug. 23, 1856. |
| † 4 | Julia Emily | b. Aug. 30, 1857. | d. |
| † 4 | m. Arthur R. Wright, of Whitinsville, Mass. No children. | | |

THOMAS RUNDLE CHAPIN

1-5-7-9-1-4-4-1.

son Orris Taft & Martha Dickson (**Shedd**) Chapin.

b. Oct. 11, 1829, Boston, d. Feb. 24, 1905, Fresno, Cal.

m. Aug. 19, 1896, Modesta, Cal., **Mrs. Elizabeth (Shields) Young**, dau. Henry & Emma Shields, b. May 6, 1865, Carlisle, Ky.

Children: **CHAPIN.**

- | | | | |
|---|----------------|--------------------|-------------------|
| 1 | Martha Ruth | b. Sept. 28, 1897. | d. |
| 2 | Abby | b. May 30, 1899. | d. July 13, 1899. |
| 3 | Charles Wesley | b. May 7, 1903. | d. |

AUGUSTINE FRANCIS CHAPIN

1-5-7-9-1-4-4-2.

son Orris Taft & Martha Dickson (**Shedd**) Chapin, of North Point, Ark.

b. Jan. 9, 1832, Boston, d. July 6, 1868, North Point.

m. Jan. 1855, **Louisa Rowland**, b. Mch. 27, 1839.

Children: **CHAPIN.**

- | | | | |
|---|----------------|--------------------|----|
| 1 | Thomas Green | b. Feb. 22, 1856. | d. |
| 2 | Rudolph | b. Sept. 2, 1858. | d. |
| 3 | Martha Evaline | b. Sept. 29, 1860. | d. |
| 4 | Mary Augustine | b. Jan. 21, 1863. | d. |
| 5 | Josephine | b. July 4, 1867. | d. |

Mr. Chapin went with gold seekers to California in 1849, and later to North Point, Ark.

JOHN WATERMAN

1-5-7-9-1-4-7-5.

son Capt. Richard & Diana Maria (**Chapin**) Waterman,
of Providence, R. I.

b. Mch. 7, 1847, d. Feb. 26, 1918.

m. **Alice Augusta Chapin**, 1-5-7-9-1-4-2-1-2, b.
Aug. 12, 1853.

Children: **WATERMAN**.

None.

NAHUM ADAMS, JR.

1-5-7-9-2-2-2-1.

son Nahum & Sarah (**Smead**) Adams, of Greenfield & West
Northfield, Mass.

b. Sept. 13, 1822, Greenfield, d. Apr. 14, 1860, West North-
field.

m. May 1, 1856, Northfield, Mass., **Gracia Maria Caldwell**,
of Northfield, b. Nov. 7, 1822, W. Northfield, d. Feb. 24,
1901, W. Northfield.

Children: **ADAMS**.

- | | | |
|------------------|-------------------|-------------------------------------|
| * 1 Lizzie Maria | b. Oct. 21, 1857. | d. June 30, 1907,
Montague City. |
| 2 Charles Nahum | b. Aug. 16, 1859. | d. July 31, 1879.
W. Northfield. |

SARAH SMEAD ADAMS

1-5-7-9-2-2-2-2.

dau. Nahum & Lucy (**Stiles**) Adams, of Greenfield & Somer-
ville, Mass.

b. Nov. 16, 1835, Greenfield, d. Nov. 2, 1915, Somerville.

m. Mch. 9, 1852, Deerfield, Mass., **Seth Eddy Jones**, of
Deerfield, b. Sept. 15, 1828, Deerfield, d. Jan. 8, 1907,
Greenfield.

Children: **JONES**.

- | | | |
|-----------------|------------------|------------------|
| * 1 Frank Allen | b. Jan. 5, 1853. | d. May 31, 1880. |
|-----------------|------------------|------------------|

NANCY DICKINSON ADAMS

1-5-7-9-2-2-2-3.

dau. Nahum & Lucy (**Stiles**) Adams, of Greenfield, Mass.

b. Sept. 20, 1839, Greenfield, d. June 10, 1875, Greenfield.

m. May 29, 1858, probably Greenfield, **David Burnham**, of
Montague, Mass.

Children: **BURNHAM.**

- | | | | |
|---|-------------|--------------------|----------------------------------|
| 1 | Clarence H. | b. Jan. 9, 1859. | d. June 21, 1875,
Shelburne. |
| 2 | Frederick | b. Sept. 20, 1861. | d. June 11, 1875,
Greenfield. |
| 3 | Leon | b. Oct. 29, 187 . | d. May 29, 1876,
Greenfield. |

MARY BOLTON ADAMS

1-5-7-9-2-2-2-4.

dau. Nahum & Lucy (Stiles) Adams, of Greenfield, Mass.

b. Jan. 15, 1845, Greenfield, d.

m. Sept. 28, 1869, Deerfield, Mass., **Henry L. Gaylord**, son
of William & Sarah Gaylord, of Sunderland, Mass., d.
Aug. 1917.

Children: **GAYLORD.**

- * 1 **Raymond Montague** b. Oct. 21, 1875. d.

SAMUEL NEWTON

1-5-7-9-2-2-3-2.

son Burwell & Eliza (Adams) Newton, of Kingsville,
Plymouth, & Ashtabula, Ohio.

b. Sept. 25, 1827, Kingsville, Ohio, d. Feb. 10, 1897, Ash-
tabula.

m. Oct. 29, 1857, Ashtabula, **Mary H. Newell**, b. Nov. 21,
1833, Ashtabula, d. Apr. 21, 1913, Cleveland, Ohio.

Children: **NEWTON.**

- | | | | |
|-----|---------------|-------------------|----|
| 1 | Eliza Belle | b. Jan. 5, 1859. | d. |
| * 2 | Nellie Elnora | b. Aug. 26, 1862. | d. |
| 3 | Blanche Adams | b. Oct. 29, 1873. | d. |

GEORGE CHAPIN NEWTON

1-5-7-9-2-2-3-3.

son Burwell & Eliza (Adams) Newton, of Kingsville,
Ohio & Dubuque, Iowa.

b. July 29, 1829, Kingsville, d. Apr. 11, 1887, Dubuque.

m. Nov. 24, 1863, Centralia, Ill., **Jane Scott**, b. Dec. 16, 1835,
Cherry Valley, N. Y.

Children: **NEWTON.**

- | | | | |
|-----|-----------------|-------------------|----------------|
| 1 | Carrie Jannette | b. June 18, 1865. | d. In infancy. |
| 2 | Harry Adams | b. Jan. 7, 1867. | d. In infancy. |
| * 3 | Cora Belle | b. Mch. 30, 1869. | d. |
| 4 | Blanche Harvey | b. Nov. 21, 1870. | d. In infancy. |

ELIZA LUCRETIA ADAMS 1-5-7-9-2-2-4-2.

dau. Peleg & Lucinda (**Hancock**) Adams, of Greenfield, Mass.

b. Oct. 19, 1833, Greenfield, d.

m. Jan. 1, 1856, Greenfield, **Jeremiah P. Morgan**, of Northfield, Mass., b. Sept. 15, 1827, Northfield Farms, d. Oct. 12, 1903, Greenfield.

Children: **MORGAN**.

None.

They adopted a daughter.

JOHN ANDREW ADAMS 1-5-7-9-2-2-4-5.

son Peleg & Lucinda (**Hancock**) Adams, of Greenfield, Mass.

b. Aug. 14, 1840, Greenfield, d. Dec. 3, 1880, Greenfield.

m. June 29, 1864, Barre, Mass., **Charlotte Eliza Meriam**, dau. of Jotham Addison & Charlotte (Harwood) Meriam, of Barre, b. Feb. 26, 1843, Barre, d. Apr. 21, 1909, Greenfield.

Children: **ADAMS**.

1 Ruth Charlotte b. Sept. 27, 1865. d.
unm.

2 Elizabeth L. unm. b. Mch. 25, 1867. d.

EMMA JANE CHAPIN 1-5-7-9-2-3-3-3.

dau. Judson & Emeline (**Fletcher**) Chapin.

b. Sept. 9, 1840, d. Apr. 9, 1878.

m. Oct. 1, 1868, **William B. Pierce**.

Children: **PIERCE**.

1 Minnie 2 Annie
Daughters were Wheaton Seminary graduates.

ANNA GORDON CHAPIN 1-5-7-9-2-3-3-5.

dau. Judson & Emeline (**Fletcher**) Chapin.

b. Sept. 15, 1848, West Roxbury, d.

m. Jan. 13, 1892, West Roxbury, Mass., **Frank Alden Hewins**, 1-1-3-4-2-3-4-2, son Charles Amasa & Caroline Louisa (Chapin) Hewins, of West Roxbury, b. Mch. 14, 1849, Jamaica Plain, Mass.

Children: **HEWINS**.

See male line.

CHARLES AUGUSTUS CHAPIN 1-5-7-9-2-3-4-2.

son Nicholas Baylies & Margaret (Fletcher) Chapin.

b. June 19, 1831, Whitinsville, d.

m. **Mattie Lake.**Children: **CHAPIN.**

† 1 Arthur b. d.

† 2 Charles b. d.

† 1 on his father's ranch at Tulane, Cal.

† 2 preparing for college at Berkeley, Cal.

Charles Augustus Chapin went with his uncle, Samuel Austin Chapin, to California on his second trip—1852—and was engaged in mining (Quartz) for many years. He had been Superintendent of a sugar plantation at the Sandwich Islands for six or eight years prior to Mch. 1890.

GEORGE WILLARD CHAPIN 1-5-7-9-2-3-4-3.

son Nicholas Baylies & Margaret (Fletcher) Chapin, of San Francisco, Calif.

b. Dec. 25, 1832, White Pigeon, Mich., d. Feb. 22, 1900, San Francisco.

m. June 11, 1863, San Francisco, **Emma Elizabeth Williams,**

b. Nov. 19, 1843, d. July 9, 1922.

Children: **CHAPIN.**

1 Emma Frances b. Feb. 16, 1864. d. Oct. 14, 1864.

† 2 Charles Willard b. Apr. 1, 1866. d.

* 3 George Edward b. Oct. 23, 1869. d.

4 May Gertrude b. Jan. 25, 1875. d.

unm.

5 Herbert b. Aug. 5, 1880. d. Oct. 29, 1882.

† 2 m. Apr. 15, 1893, Emily Genevieve Hamilton, b. July 27, 1869. No children.

AUGUSTUS CHAPIN MILLER 1-5-7-9-2-4-3-2.

son Truman H. & Julia Ann (Chapin) Miller, of Hartford, Conn.

b. May 13, 1835, Avon, d. Oct. 23, 1884, Hartford.

m. Aug. 27, 1860, Boston, **Elizabeth M. Gray,** of Embden, Me., b. Nov. 17, 1840.

Children: **MILLER.**

- | | | | |
|-----|----------------------|-------------------|-------------------|
| * 1 | Joseph Augustus | b. July 21, 1861. | d. |
| * 2 | Carrie E. | b. Nov. 20, 1864. | d. |
| † 3 | Minnie | b. Dec. 30, 1871. | d. Aug. 15, 1892. |
| 4 | Mason Chapin
unm. | b. Oct. 1, 1875. | d. May 23, 1914. |

† 3 m. Jan. 19, 1892, Albert Victor Sykes. No children.

CHARLES HENRY MILLER

1-5-7-9-2-4-3-4.

son Truman H. & Julia Ann (Chapin) Miller, of Avon.

b. July 12, 1840, Avon, d.

m. Mch. 4, 1862, Fannie A. Bishop, b. July 6, 1842, d. Jan. 26, 1903.

Children: **MILLER.**

- | | | | |
|---|-------------|-------------------|-------------------|
| 1 | Truman B. | b. June 7, 1863. | d. |
| 2 | Marion M. | b. Apr. 4, 1865. | d. |
| 3 | Frank | b. Apr. 27, 1870. | d. Apr. 25, 1876. |
| 4 | Daughter | b. Dec. 5, 1875. | d. May 8, 1876. |
| 5 | Clifford C. | b. Feb. 14, 1878. | d. |

EMORY FRANCIS MILLER

1-5-7-9-2-4-3-5.

son Truman H. & Julia Ann (Chapin) Miller, of Avon,
Conn.

b. July 11, 1844, Avon, d. Feb. 10, 1921, Avon.

1st m. Sarah J. Andruss, b. July 17, 1846, d. May 5, 1877.

No issue.

2nd m. May 22, 1879, Hartford, Eliza S. Wadsworth, b. Jan. 30, 1850.

Children: **MILLER.**

- | | | | |
|-----|---------|-----------------|----------------|
| * 1 | Lucy W. | b. May 3, 1884. | d. |
| 2 | Son | b. | d. In infancy. |

SARAH FRANCES CHAPIN

1-5-7-9-2-4-4-9.

dau. Mason Jacobs & Anna Mariah (Hayward) Chapin.

b. Jan. 4, 1849, Chelsea, Mass., d.

m. June 30, 1880, Hyde Park, Mass., Edwin J. Wescott, b.

Nov. 12, 1844, Boston, Mass.

Children: **WESCOTT.**

- | | | | |
|-----|---------------|-------------------|--------------------|
| * 1 | Harold Edward | b. June 29, 1881. | d. Sept. 15, 1917. |
|-----|---------------|-------------------|--------------------|

CHARLES MASON CHAPIN 1-5-7-9-2-4-4-10.

son Mason Jacobs & Anna M. (Hayward) Chapin.

b. Oct. 4, 1850, Chelsea, Mass., d.

m. Feb. 11, 1879, Marion Smith, b. June 25 , Worcester, Mass.

Children: **CHAPIN.**

- | | | | |
|---|--------------|-------------------|-------------------|
| 1 | Helen White | b. Mch. 20, 1881. | d. Mch. 29, 1885. |
| 2 | Florence May | b. Aug. 7, 1883. | d. |
- Both were born in Hyde Park, Mass.

MARIETTA HAYWARD CHAPIN 1-5-7-9-2-4-4-11.

dau. Mason Jacobs & Anna Mariah (Hayward) Chapin, of Hyde Park, Mass.

b. Aug. 23, 1853, Roxbury, Mass., d.

m. Oct. 8, 1879, Hyde Park, Charles B. Stearns, b. Feb. 12, 1854, Brooklyn, N. Y., d. June 4, 1900, Boston, Mass.

Children: **STEARNS.**

- | | | | |
|-----|-------------------|-------------------|------------------|
| * 1 | Anna Mason | b. Jan. 2, 1881. | d. May 30, 1917. |
| † 2 | Martha Batchelder | b. Aug. 15, 1886. | d. |
- † 2 was born in Dedham, Mass.

LAURA A. FLETCHER 1-5-7-9-2-5-2-3.

dau. Ezra W. & Laurinda (Chapin) Fletcher.

b. Oct. 27, 1826, d. June 6, 1855.

m. May 6, 1851, Rev. Henry I. Coe.

Children: **COE.**

- | | | | |
|-----|----------|-------------------|----|
| 1 | Mary A. | b. 1852. | d. |
| * 2 | Laura E. | b. Mch. 28, 1855. | d. |

CHARLES EDWARD WHITIN 1-5-7-9-2-5-3-1.

son Paul & Sarah R. (Chapin) Whitin, of Whitinsville, Mass.

b. Sept. 13, 1823, Northbridge, Mass., d. Feb. 2, 1890, New York, N. Y.

m. Oct. 12, 1853, Adeline C. Swift, b. May 15, 1830, d. Dec. 8, 1902.

Children: **WHITIN.**

- | | | | |
|-----|----------------|--------------------|----------|
| * 1 | Henry T. | b. Dec. 15, 1854. | d. |
| * 2 | George Marston | b. Sept. 11, 1856. | d. |
| 3 | Paul | b. Sept. 9, 1862. | d. 1873. |
| * 4 | Eliza S. | b. Sept. 9, 1862. | d. |

HENRY WHITIN

1-5-7-9-2-5-3-2.

son Paul & Sarah R. (**Chapin**) Whitin, of New York, N. Y.
b. Oct. 25, 1826, Northbridge, Mass., d. Nov. 9, 1885, Morristown, N. J.

m. Apr. 12, 1871, Bridgeport, Conn., **Isabelle Stagg**, b. Jan. 25, 1842.

Children: **WHITIN**.

- | | | | | |
|---|--------------|-------------------|----|-------|
| 1 | Stillman S. | b. Apr. 12, 1872. | d. | 1872. |
| 2 | Frederick H. | b. Jan. 7, 1874. | d. | |
| 3 | Ernest S. | b. Mch. 14, 1881. | d. | |

SARAH MARIA WHITIN

1-5-7-9-2-5-3-3.

dau. Paul & Sarah R. (**Chapin**) Whitin.

b. Jan. 18, 1830, Northbridge, Mass., d. Aug. 6, 1907, Manchester, Vt.

m. Nov. 15, 1852, **Franklin H. Orvis**, b. 1824, d. Nov. 30, 1900.

Children: **ORVIS**.

- | | | | | |
|-----|------------|-------------------|----|----------------|
| * 1 | Paul W. | b. Dec. 9, 1853. | d. | |
| * 2 | Edward C. | b. May 18, 1858. | d. | |
| 3 | Charles H. | b. | d. | |
| * 4 | William F. | b. Apr. 21, 1864. | d. | June 23, 1906. |
| * 5 | George A. | b. Apr. 26, 1871. | d. | |
| † 6 | Louis C. | b. July 29, 1873. | d. | |
- † 6 m. Louise Bunce.

ANDREW J. THAYER

1-5-7-9-2-5-4-1.

son Asa & Chloe T. (**Chapin**) Thayer.

b. Jan. 29, 1829, d. July 9, 1902, East Douglas.

m. Dec. 16, 1852, **Mary A. Knapp**.

Children: **THAYER**.

- | | | | | | |
|-----|------------|--------------------|-------|----|-------|
| 1 | Francis H. | b. | 1854. | d. | 1857. |
| 2 | Fannie K. | b. | 1856. | d. | 1858. |
| † 3 | Helen L. | b. Sept. 20, 1858. | d. | | |
| * 4 | Annie J. | b. June 23, 1863. | d. | | |
- † 3 m. Sept. 18, 1899, George H. Merriman. No children.

ANNIE F. THAYER

1-5-7-9-2-5-4-4.

dau. Asa & Chloe T. (**Chapin**) Thayer, of New York, N. Y.

b. Feb. 3, 1835, d.

1st m. Sept. 18, 1855, **William L. Shardlow**, d. Aug. 5, 1883.

Children: **SHARDLOW**.

None.

2nd m. June 9, 1886, **Joseph Shardlow**.

ELLA G. THAYER 1-5-7-9-2-5-4-5.

dau. Asa & Chloe T. (**Chapin**) Thayer.

b. Jan. 8, 1837, d. May 30, 1875, East Douglas, Mass.

m. Apr. 25, 1865, East Douglas, **Isaac J. Wyman**, d. Aug. 20, 1896.

Children: **WYMAN**.

* 1 Mary T. b. Jan. 18, 1866. d.

ETTA E. THAYER 1-5-7-9-2-5-4-6.

dau. Asa & Chloe T. (**Chapin**) Thayer.

b. Apr. 6, 1838, d.

m. Apr. 25, 1867, **Amasa Alger**.

Children: **ALGER**.

* 1 Katherine S. b. Jan. 10, 1869. d.

LUCIUS M. THAYER 1-5-7-9-2-5-4-7.

son Asa & Chloe T. (**Chapin**) Thayer.

b. Feb. 18, 1840, d.

m. Sept. 13, 1864, **Antoinette E. Hunt**.

Children: **THAYER**.

1 Walter b. 1870. d. 1881.

2 Mary H. b. Oct. 29, 1873. d.

* 3 Daisy L. b. Feb. 10, 1877. d.

ARTHUR T. HALLIDAY 1-5-7-9-2-5-5-2.

son Samuel B. & Mary W. (**Chapin**) Halliday.

b. June 9, 1836, d. Mch. 26, 1890, New York.

m. Oct. 23, 1855, Providence, **Frances H. Slocum**.

Children: **HALLIDAY**.

1 Arthur S. b. 1857. d. 1884.

FRANCIS S. HALLIDAY 1-5-7-9-2-5-5-4.

son Samuel B. & Mary W. (**Chapin**) Halliday, of Brooklyn, N. Y.

b. Jan. 14, 1840, New York, d. Mch. 27, 1908, Brooklyn.

m. May 29, 1864, Providence, R. I., **Sarah A. Lawson**, b.

Oct. 28, 1841, d. Jan. 19, 1909.

Children: **HALLIDAY.**

- | | | | |
|-----|---------------------|-------------------|----|
| * 1 | Frank C. | b. June 15, 1866. | d. |
| * 2 | Frederick B. | b. Feb. 24, 1868. | d. |
| * 3 | Mary A. | b. June 15, 1870. | d. |
| 4 | Lillie L. | b. Jan. 1, 1875. | d. |
| * 5 | Esther Crane | b. Jan. 29, 1884. | d. |

EUNICE MARIA CHAPIN 1-5-7-9-2-5-6-1.

dau. Caleb Taft & Clarissa Wood (**Taft**) Chapin, of Hartford, Conn.

b. May 1, 1832, Uxbridge, Mass., d. Sept. 29, 1920, Hartford.
 m. Nov. 23, 1854, Whitinsville, Mass., **Dea. Samuel Mills Capron**, son William C. & Chloe Capron, of Uxbridge,
 b. May 15, 1832, d. Jan. 4, 1874, Hartford.

Children: **CAPRON.**

- | | | | |
|-----|----------------------|-------------------|-------------------|
| 1 | Helen Maria | b. Mch. 26, 1858. | d. Jan. 6, 1863. |
| 2 | Alice Louise | b. Mch. 26, 1862. | d. Jan. 13, 1863. |
| 3 | Clara D. unm. | b. Aug. 4, 1864. | d. |
| * 4 | Bertha C. | b. Mch. 16, 1868. | d. |
| * 5 | William C. | b. July 27, 1869. | d. |

EZRA WOOD CHAPIN 1-5-7-9-2-5-6-2.

son Caleb Taft & Clarissa Wood (**Taft**) Chapin, of Northborough, Mass.

b. June 7, 1836, Uxbridge, Mass., d. Mch. 31, 1909, Northborough.

m. June 23, 1864, Charlestown, Mass., **Ellen Frances Cooper**,
 dau. Dea. Gilbert D. Cooper, of Charlestown, b. Dec. 28/30, 1835.

Children: **CHAPIN.**

- | | | | |
|-----|--|------------------|----|
| † 1 | Janet | b. May 28, 1870. | d. |
| † 1 | m. George B. Cutting and has son Ezra Chapin Cutting, born 1897. | | |

MARY JANE FLETCHER 1-5-7-9-2-5-7-1.

dau. Ephraim S. & Margaret A. (**Chapin**) Fletcher.

b. Aug. 1, 1829, d. Dec. 29, 1896, Newton, Mass.

m. Nov. 26, 1855, Whitinsville, Mass., **Edmund C. Flagg.**

Children: **FLAGG.**

- | | | | |
|-----|--------------------|-------------------|----------|
| 1 | Carolina F. | b. 1859. | d. 1860. |
| 2 | Ann M. | b. 1862. | d. 1872. |
| * 3 | James E. | b. Jan. 23, 1865. | d. |

SAMUEL JUDSON FLETCHER 1-5-7-9-2-5-7-2.

son Ephraim S. & Margaret A. (Chapin) Fletcher.

b. Mch. 31, 1831, d.

m. Mch. 9, 1864, **Emma A. Luther.**Children: **FLETCHER.**

- | | | | | |
|-----|-----------|-------------------|----|-------|
| * 1 | Nellie C. | b. July 1, 1865. | d. | |
| * 2 | Alice L. | b. Apr. 19, 1867. | d. | |
| * 3 | Edward S. | b. June 17, 1869. | d. | |
| 4 | Margaret | b. 1871. | d. | 1875. |
| 5 | Bertha J. | b. Apr. 2, 1878. | d. | |

JOSIAH SPRING FLETCHER 1-5-7-9-2-5-7-3.

son Ephraim S. & Margaret A. (Chapin) Fletcher.

b. Feb. 21, 1833, d. Aug. 10, 1899.

1st m. Apr. 14, 1858, **Mrs. Mary Crosby**, d. Oct. 20, 1891.Children: **FLETCHER.**

- | | | | | |
|-----|-----------|--------------------|----|--|
| * 1 | Clara A. | b. Feb. 13, 1859. | d. | |
| * 2 | Frank L. | b. Aug. 16, 1861. | d. | |
| 3 | George F. | b. Sept. 29, 1863. | d. | |
| 4 | John R. | b. Oct. 3, 1865. | d. | |
| 5 | James B. | b. Oct. 20, 1878. | d. | |

2nd m. Mch. 28, 1893, **Eliza Cambrele.** No children.**WILLIAM W. FLETCHER** 1-5-7-9-2-5-7-5.

son Ephraim S. & Margaret A. (Chapin) Fletcher.

b. July 28, 1837, d.

m. Oct. 29, 1862, **Eliza S. Thurston**, b. June 26, 1841.Children: **FLETCHER.**

- | | | | | |
|-----|------------|--------------------|----|-------|
| 1 | George L. | b. 1865. | d. | 1866. |
| † 2 | William T. | b. Dec. 11, 1867. | d. | |
| * 3 | Eliza C. | b. Jan. 31, 1870. | d. | |
| 4 | Robert S. | b. Mch. 22, 1872. | d. | |
| 5 | Carrie S. | b. 1874. | d. | 1879. |
| 6 | Frank W. | b. Sept. 13, 1879. | d. | |
| 7 | Bessie L. | b. 1881. | d. | 1881. |

† 2 m. Sept. 11, 1895, Jennie M. Clark.

ABBY ELIZABETH FLETCHER 1-5-7-9-2-5-7-6.dau. Ephraim S. & Margaret A. (Chapin) Fletcher, of
Rochester, N. Y.

b. Nov. 25, 1841, d.

m. Jan. 21, 1861, **George W. Davison**, b. Feb. 12, 1838. d.
June 6, 1904.

Children: **DAVISON.**

- | | | | | | |
|-----|---|----|----------------|----|-------|
| 1 | George M. | b. | 1866. | d. | 1866. |
| 2 | Hattie M. | b. | Aug. 28, 1868. | d. | |
| † 3 | Edward F. | b. | Sept. 4, 1875. | d. | |
| † 4 | James Herbert
Warren | b. | Oct. 5, 1878. | d. | |
| † 3 | m. Aug. 14, 1901, Rochester, N. Y., Jesse I. Cahill. | | | | |
| † 4 | m. June 27, 1905, Rochester, N. Y., Minnie Genevieve Wheeler. | | | | |

EMILY MARIA FLETCHER

1-5-7-9-2-5-7-9.

dau. Ephraim S. & Margaret A. (**Chapin**) Fletcher.

b. June 5, 1846, d. July 1, 1904.

m. Sept. 24, 1873, **Robert A. Rogers.**Children: **ROGERS.**

- | | | | | | |
|---|-----------|----|----------------|----|-------|
| 1 | Robert F. | b. | Nov. 16, 1874. | d. | |
| 2 | Margie O. | b. | 1876. | d. | 1878. |
| 3 | Susie L. | b. | Feb. 11, 1878. | d. | |
| 4 | John S. | b. | Dec. 24, 1879. | d. | |
| 5 | Mary M. | b. | June 10, 1882. | d. | |

LEWIS CLARK FLETCHER

1-5-7-9-2-5-7-10.

son Ephraim S. & Margaret A. (**Chapin**) Fletcher.

b. July 11, 1848, d.

m. Apr. 5, 1871, **Lillian W. Wright**, d. Dec. 16, 1890.Children: **FLETCHER.**

- | | | | | | |
|---|-----------|----|---------------|----|-------|
| 1 | David T. | b. | Apr. 1, 1872. | d. | |
| 2 | George L. | b. | 1874. | d. | 1876. |
| 3 | Edith L. | b. | Apr. 8, 1878. | d. | |
| 4 | Ethel M. | b. | July 7, 1880. | d. | |

CLARA ANN FLETCHER

1-5-7-9-2-5-7-11.

dau. Ephraim S. & Margaret A. (**Chapin**) Fletcher.

b. Oct. 26, 1852, d.

m. Sept. 2, 1874, Whitinsville, Mass., **Edward W. Wood**, d.

Mch. 7, 1897.

Children: **WOOD.**

- | | | | | | |
|---|-------------|----|----------------|----|--|
| 1 | Newell W. | b. | Feb. 21, 1877. | d. | |
| 2 | Margaret F. | b. | Nov. 13, 1879. | d. | |
| 3 | Frank E. | b. | Dec. 15, 1886. | d. | |

GARDNER SPRING CHAPIN

1-5-7-9-2-5-8-1.

son Bezaleel T. & Martha O. (**Vintien**) Chapin, of Chicago.
b. Feb. 14, 1833, d. Feb. 4, 1895, Chicago.

m. Apr. 25, 1866, **Lucy E. Frisbie**, b. June 5, 1843, d. July
12, 1895.

Children: **CHAPIN.**

† 1	Carrie L.	b. Oct. 4, 1867.	d. Jan. 15, 1894.
2	Laura L.	b. 1870.	d. 1870.
3	James G.	b. 1872.	d. 1877.
4	Kate G.	b. Mch. 27, 1876.	d.
5	Gardiner S.	b. Feb. 22, 1879.	d.

† 1 m. Apr. 25, 1889, Francis S. Smith.

GEORGE HOYT CHAPIN

1-5-7-9-2-5-8-4.

son Bezaleel T. & Martha O. (**Vintien**) Chapin, of Wren-
tham, Mass.

b. Jan. 26, 1841, Uxbridge, Mass., d. July 17, 1920, Boston,
Mass.

1st m. Jan. 20, 1863, Franklin, Mass., **Helen Sophia Cleve-**
land, dau. of Lowell B. Cleveland, b. July 18, 1842, d.
Apr. 17, 1872, East Houghton, Mass.

Children: **CHAPIN.**

1	Louis G.	b. 1865.	d. 1867.
2	Annie Laura	b. Feb. 28, 1867.	d.
* 3	Maude Evangeline	b. Feb. 18, 1869.	d.

2nd m. Mch. 12, 1874, Watertown, Mass., **Mary Agnes**
Gribble, b. June 9, 1852.

Children: **CHAPIN.**

4	Agnes unnm.	b. Feb. 8, 1876.	d.
* 5	George Halliday	b. May 14, 1879.	d.

ARTHUR THOMAS CHAPIN

1-5-7-9-2-5-8-5.

son Bezaleel T. & Martha O. (**Vintien**) Chapin.

b. May 28, 1843, d.

1st m. June 28, 1870, **Sonora C. Cooper**, d. June 4, 1884.

Children: **CHAPIN.**

1	Gardiner S.	b. 1871.	d. 1871.
2	Harry D.	b. 1872.	d. 1879.
3	Arthur T.	b. 1874.	d. 1891.
* 4	Edith M.	b. July 31, 1877.	d.
5	Alfred W.	b. Jan. 27, 1879.	d.

2nd m. Sept. 8, 1891, **Montana V. Cooper.**

Children: **CHAPIN.**

6 Montana V. b. Dec. 18, 1893. d.

HENRY DAGGETT CHAPIN

1-5-7-9-2-5-8-6.

son Bezaleel T. & Martha O. (Vintien) Chapin, of Chicago, Ill.

b. June 8, 1845, Bangor, Me.

m. Mch. 3, 1875, Bloomington, Ill., **Mary E. Foster**, b. Apr. 29, 1850, Russell, Ohio.

Children: **CHAPIN.**

1 **Mary Laura** b. Aug. 3, 1877. d.

2 **Henry Foster** b. June 25, 1879. d.

3 **Martha Lucy** b. Oct. 8, 1887. d.

Mr. Chapin was a book dealer and well known in literary circles.

JOHN MORSE CHAPIN

1-5-7-9-2-5-9-6.

son Samuel J. & Harriet M. (Morse) Chapin.

b. June 1, 1853, d.

m. Apr. 10, 1878, **Ophelia A. Willis.**

Children: **CHAPIN.**

1 **Charles S.** b. June 11, 1879. d.

2 **Annie B.** b. 1881. d. 1883.

3 **Linda L.** b. Feb. 25, 1883. d.

4 **Frederick St. J.** b. Dec. 22, 1884. d.

5 **Agatha B.** b. June 3, 1888. d.

6 **Frank W.** b. 1890. d. 1895.

7 **Julien P.** b. Mch. 4, 1892. d.

JOHN JACOB CHAPIN

1-5-7-9-2-5-10-1.

son Gardner S. & Elizabeth W. (Jones) Chapin.

b. July 6, 1842, d. Dec. 1908.

1st m. Oct. 12, 1864, **Virginia U. Odell**, d. June 13, 1894.

Children: **CHAPIN.**

1 **Gardner S.** b. Sept. 16, 1865. d.

2nd m. June 20, 1895, **Ida L. Meseick.** No children.

FRANKLIN HENRY CHAPIN

1-5-7-9-2-5-10-2.

son Gardner S. & Elizabeth W. (Jones) Chapin.

b. Sept. 28, 1844, d. Aug. 12, 1893.

m. May 10, 1865, **Magdalene Rodamer.**

Children: **CHAPIN.**

- | | | | | | |
|-----|--------------|-------------|-------|----|-------|
| 1 | Elizabeth W. | b. | 1866. | d. | 1875. |
| 2 | Grace A. | b. Dec. 18, | 1867. | d. | |
| * 3 | Blanche R. | b. Nov. 30, | 1870. | d. | |
| * 4 | Frances Maud | b. June 1, | 1872. | d. | |

MARY JOSEPHINE CHAPIN

1-5-7-9-2-5-10-5.

dau. Gardner S. & Elizabeth W. (Jones) Chapin.

b. July 13, 1850, d.

m. Oct. 9, 1872, **Phineas Peck Staunton.**Children: **STAUNTON.**

- | | | | | | |
|-----|------------------|--------------|-------|----|-------|
| 1 | Emily L. | b. | 1873. | d. | 1874. |
| 2 | Phineas C. | b. | 1875. | d. | 1875. |
| * 3 | Edward Paul | b. Feb. 4, | 1877. | d. | |
| 4 | Gardner C. | b. | 1878. | d. | 1889. |
| * 5 | Phineas Garfield | b. Sept. 5, | 1881. | d. | |
| 6 | Clarence Chapin | b. Feb. 23, | 1883. | d. | |
| 7 | Percy | b. Sept. 15, | 1885. | d. | |

CHARLOTTE ELIZABETH CHAPIN

1-5-7-9-2-5-10-6.

dau. Gardner S. & Elizabeth W. (Jones) Chapin.

b. Aug. 23, 1852, d.

m. June 11, 1884, **Franklin Newman.**Children: **NEWMAN.**

- | | | | | | |
|---|-------------|------------|-------|----|--|
| 1 | Athol C. | b. May 29, | 1888. | d. | |
| 2 | Florence C. | b. May 6, | | d. | |

ANNIE LOUISE CHAPIN

1-5-7-9-2-5-10-7.

dau. Gardner S. & Elizabeth W. (Jones) Chapin, of Portland, Ore.

b. Aug. 13, 1855, d.

m. June 21, 1894, **Charles Henry Waring.**Children: **WARING.**

- | | | | | | |
|---|-----------|--------------|-------|----|--|
| 1 | Gladys C. | b. Sept. 11, | 1896. | d. | |
|---|-----------|--------------|-------|----|--|

MARY ELIZABETH CHAPIN

1-5-7-9-2-5-11-2.

dau. Josiah S. & Anner (Tompkins) Chapin, of Independence, Kansas.

b. Aug. 9, 1847, Jefferson, Wis., d.

m. June 20, 1876, Independence, **Joseph Chandler.**

Children: **CHANDLER.**

- * 1 George Chapin b. Apr. 9, 1877. d.
- 2 Edward H. b. Aug. 4, 1878. d.
- † 3 Alice b. Dec. 13, 1879. d.
- 4 Charles Halliday b. Jan. 30, 1880. d.
- 5 William G. b. Dec. 5, 1889. d.
- † 3 m. Oct. 23, 1907, Independence, Kansas, Ernest Bemis Huston.

CHARLES CHAPIN

1-5-7-9-3-1-1-1.

son Elias & Rhoda (**Darling**) Chapin.

b. Mch. 6, 1816, d. Apr. 3, 1879.

1st m. July 1839, **Pedee Albee**, dau. Abel & Abigail
(Partridge) Albee, b. Apr. 5, 1825, d. July 12, 1871.Children: **CHAPIN.**

None.

2nd m. May 25, 1872, Baldwinville, **Adaline Metcalf Albee**,
b. Feb. 11, 1821.Children: **CHAPIN.**

None.

Mr. Chapin was not a favorite of fortune and painfully suffered for
years from invalidism.**CYRUS CHAPIN**

1-5-7-9-3-1-1-4.

son Elias & Rhoda (**Darling**) Chapin.

b. Mch. 16, 1822, d.

m. May 25, 1843, **Aurelia Josephine Perry**, b. Sept. 17, 1824,
Franklin, d. Feb. 12, 1854.Children: **CHAPIN.**

- 1 Julia Maria b. Sept. 18, 1843. d. July 15, 1844.
- 2 Alice Boyd b. May 23, 1845. d.
- 3 William Henry b. Aug. 10, 1847. d. Jan. 29, 1851.
- † 4 Kate b. Aug. 23, 1849. d.
- 5 Ellen b. July 10, 1852. d. Aug. 15, 1852.
- † 6 Adaline Aurelia b. Jan. 10, 1854. d.
- † 4 was a teacher in Clafin Public School.
- † 6 m. Joseph Yeager. Had one son.

JOEL CHAPIN

1-5-7-9-3-1-3-1.

son Leonard & Semira (**Howard**) Chapin.

b. Oct. 26, 1822, Milford, Mass., d. July 24, 1864.

m. July 13, 1843, Milford, **Izanna Chamberlain Hero**, dau.
John & Polly (Clafin) Hero, b. Oct. 19/22, 1822/23,
Milford, d. 1914, ae. 90.

Children: **CHAPIN.**

- † 1 Willard Henry b. Mch. 25, 1846. d.
unm.
- 2 Frederick Mellen b. Nov. 22, 1847. d. June 29, 1853.
- * 3 Callie Augusta b. Oct. 7, 1854. d.
- Joel Chapin was a good citizen and worthy man. Butcher and meat dealer by occupation.
- † 1 enlisted Mch. 19, 1864, 25th Regt., Co. B; in service until close of war.

WILLARD CHAPIN

1-5-7-9-3-1-3-2.

son Leonard & Semira (**Howard**) Chapin, of Malden, Mass.
b. Dec. 11, 1825, d.
m. Aug. 28, 1851, **Lydia Wait Perry**, dau. Josiah & Anna
(**Corbett**) Perry, b. Oct. 15, 1830, Milford, Mass., d. July
12, 1905, Malden.

Children: **CHAPIN.**

- 1 George L. unm. b. d. 1909, ae. 47, 2 mos.
10 days..

WARREN CHAPIN

1-5-7-9-3-1-3-3.

son Leonard & Semira (**Howard**) Chapin.
b. Dec. 9, 1827, d.
1st m. Nov. 4, 1850, Hopkinton, **Eliza M. Bowker**, of Hopedale, dau. Uriah Bowker, b. Apr. 29, 1829, d. Mch. 19, 1862.

Children: **CHAPIN.**

None reported.

2nd m. July 19, 1862, **Augusta Bridges**.**PHEBE ANN CHAPIN**

1-5-7-9-3-1-3-5.

dau. Leonard & Semira (**Howard**) Chapin.
b. Mch. 4, 1832, d.
m. Mch. 4, 1852, **Samuel Scammell**, 1-5-7-8-6-4-2-1, of Milford, son Daniel & Mary Sumner (**Chapin**) Scammell, b. Nov. 21, 1828, d. Aug. 18, 1874.

Children: **SCAMMELL.**

See male line.

SARAH OLIVIA CHAPIN

1-5-7-9-3-1-3-7.

dau. Leonard & Semira (**Howard**) Chapin.
b. Aug. 8, 1838, Milford, d.
m. Aug. 21, 1855, Hopedale, **Frank Cummings**, of Hardwick, son Noah Cummings, b. 1831.

Children: **CUMMINGS.**

1 Nettie M. b. Aug. 19, 1862. d.

MARIA ANTOINETTE CHAPIN 1-5-7-9-3-3-2-1.

dau. George & Mary Ann (Howard) Chapin.

b. Mch. 8, 1830, Milford, d.

m. Nov. 7, 1850, **Albert Carruth Withington**, b. Nov. 2, 1825, Chesterfield, N. H.

Children: **WITHINGTON.**

1 Charles Albert b. Nov. 21, 1851. d. Aug. 14, 1852.
 2 Charles Melvin b. Apr. 7, 1853. d. July 17, 1853.
 3 Frank Edward b. Apr. 16, 1855. d.
 4 Ella Adelia b. Sept. 21, 1860. d.

MARY JANE CHAPIN 1-5-7-9-3-3-6-2.

dau. Hollis T. & Sarah W. (Dickinson) Chapin.

b. Nov. 4, 1846, Hartford, d. Oct. 24, 1911, Bloomfield, Conn.

m. Oct. 1869, **George Francis Capen**, son Josiah Capen,

b. Sept. 30, 1846, Hartford, Conn.

Children: **CAPEN.**

1 Jennie L. b. Oct. 1870. d. Aug. 6, 1874.

ADLA MARIA CHAPIN 1-5-7-9-3-4-4-2.

dau. Charles Fred & Sarah Taft (Spring) Chapin, of Brooklyn, N. Y.

b. Dec. 16, 1847, d.

m. Jan. 31, 1867, **Henry Augustus Clafin**, son Aaron & Mary (Thayer) Clafin, b. July 13, 1844, Milford, Mass.

Children: **CLAFLIN.**

* 1 Eva b. Jan. 12, 1868. d.
 * 2 Mary b. Jan. 27, 1873. d.
 3 Aaron b. Oct. 3, 1876. d.

"In business enterprise and social standing worthy of their progenitors. Milford owes family high tribute of solid honor and gratitude."

CAROLINE A. CHAPIN 1-5-7-9-4-1-1-2.

dau. Jeremiah & Polly (Allen) Chapin.

b. Aug. 28, 1811, d. Sept. 28, 1909, Lenox, Mass.

m. 1835, **Samuel Noyes**, of Edinburg, d. 1875.

Children: **NOYES.**

- † 1 Newton S. b. Mch. 12, 1840. d. Jan. 30, 1912.
 2 Elliot C. b. d.
 † 3 Daughter b. d. Feb. 20, 1911.
 † 1 enlisted in Civil War 77th N. Y. Inf., Co. E.
 † 3 m. O. J. Copeland of Brooklyn, N. Y.

REV. LUCIUS A. CHAPIN

1-5-7-9-4-1-1-3.

son Jeremiah & Polly (**Allen**) Chapin.
 b. Mch. 7, 1817, d. probably Westfield, N. Y., after 1898.
 m. **Sophia**

Children: **CHAPIN.**

- * 1 William Henry b. May 16, 1856. d.
 2 Elmer E. b. d.
 Both resided 1915, Buffalo, N. Y.

HENRY WHEELOCK CHAPIN

1-5-7-9-4-1-1-5.

son Jeremiah & Mary (Polly) (**Allen**) Chapin.
 b. May 18, 1823, Edinburgh, N. Y., d. Chicago,
 Ill.

1st m. May 23, 1846, Edinburgh, **Martha C. Bassett**, b. Dec.
 13, 1822, Alexandria, N. Y., d. May 23, 1846.

Children: **CHAPIN.**

- 1 Edgar D. b. Nov. 28, 1845. d. May 11, 1881.
 2nd m. Nov. 16, 1847, Mayfield, N. Y., **Ann Augustina Sey-**
mour.

Children: **CHAPIN.**

- * 2 George Merton b. Jan. 10, 1849. d.
 * 3 Martha Caroline b. Mch. 5, 1851. d. Feb. 1892.
 * 4 Mary Allen b. Aug. 15, 1852. d.

LUCY B. CHAPIN

1-5-7-9-4-1-1-6.

dau. Jeremiah & Polly (**Allen**) Chapin, of Janesville, Wis.,
 b. July 6, 1825, Edinburg, N. Y., d. Nov. 3, 1872, Burling-
 ington, Wis.

m. 1850, Westfield, N. Y., **Rev. Albert Mortimer**
Case, b. May 12, 1826, Salem, N. Y., d. July 12, 1912,
 Rockford, Iowa.

Children: **CASE.**

- * 1 Carleton Britton b. Nov. 18, 1857. d.

ELIZA F. CHAPIN

1-5-7-9-4-1-1-7.

dau. Jeremiah & Polly (**Allen**) Chapin, of Janesville, Wis.
b. July 29, 1828, Edinburg, N. Y., d. Aug. 23, 1911, Janesville.

m. July 2, 1850, Dansville, N. Y., **Austin E. Burpee**, son
Elijah & Myra (Bailey) Burpee, b. May 8, 1829, d. Sept.
18, 1891.

Children: **BURPEE**.

- | | | | |
|-----|------------------|--------------------|---|
| 1 | Frances Louisa | b. Sept. 12, 1851. | d. Sept. 27, 1852,
Dansville. |
| 2 | George Lincoln | b. Jan. 19, 1861. | d. Apr. 1, 1880,
Janesville. |
| * 3 | Frederick Chapin | b. Oct. 14, 1865. | d.
The family resided Dansville, Hornellsville and Janesville. |

MARY ABIGAIL CHAPIN

1-5-7-9-4-1-2-2.

dau. Elihu & Thankful (**Arnold**) Chapin, of Warren, Mass.
b. Apr. 22, 1815, Windham, Vt., d.

m. Feb. 5, 1835, **Asahel Fairbank**, son John & Diadema
(Gleason) Fairbank, b. Apr. 15, 1808, Warren, d. Apr. 10,
1888, Warren.

Children: **FAIRBANK**.

- | | | | |
|-----|--|-------------------|------------------|
| † 1 | Wilson Henry | b. Apr. 3, 1836. | d. |
| † 2 | Marian Ida | b. Nov. 17, 1839. | d. Mch. 3, 1858. |
| † 1 | m. Mary Elizabeth Sibley. | | |
| † 2 | m. Feb. 11, 1857, David Baker, of Natchez, Miss. No issue. | | |

LURA ANN CHAPIN

1-5-7-9-4-1-2-4.

dau. Elihu & Thankful (**Arnold**) Chapin, of Jamaica, Vt.
b. Apr. 11, 1820, Windham, Vt., d. Mch. 23, 1891, Jamaica.
m. Jan. 24, 1838, Chester, Vt., **Clark Young**, b. Sept. 4, 1814,
d. June 16, 1874, ae. 59 yrs.

Children: **YOUNG**.

- | | | | |
|-----|---------------|---------------|----------------------------------|
| * 1 | Stella Chapin | b. July 1859. | d. Aug. 5, 1901,
Jamaica, Vt. |
|-----|---------------|---------------|----------------------------------|

MARY W. CHAPIN

1-5-7-9-4-1-4-1.

dau. Henry & Mary Butler (**Stowell**) Chapin.

b. Jan. 20, 1834, Derry, N. H., d. Oct. 1, 1890, Chicago, Ill.

m. Aug. 20, 1854, Nashua, N. H., **James Henry Wheeler**,
son James & Adaline (Briggs) Wheeler, b. Oct. 20, 1833,
Lynn, Mass., d. N. Y. City.Children: **WHEELER**.**LAURA CHAPIN STOWELL**

1-5-7-9-4-1-5-1.

dau. Col. Josiah & Laura (**Chapin**) Stowell, of Hookset,
N. H.

b. Oct. 2, 1818, Derry, N. H., d. May 16, 1913, Chicago, Ill.

m. Oct. 19, 1845, Londonderry, Vt., **Cyrus Chase**, son of
Jacob & Hannah (Barker) Chase, b. Feb. 16, 1818, Hop-
kinton, N. H., d. Dec. 12, 1850, Hookset.Children: **CHASE**.* 1 **George Harlan** b. July 26, 1847. d. May 13, 1882.**CHAPIN ALVA MARTIN**

1-5-7-9-4-5-2-7.

son Amasa T. & Elizabeth (**Kinsman**) Martin, of Berkeley,
Cal.

b. Feb. 15, 1849, d. Oct. 9, 1918.

m. **Ellen M. Manning**.Children: **MARTIN**.

- | | | |
|--------------------------|-------------------|----------------------------|
| 1 Willsie Manning | b. Nov. 12, 1878. | d. |
| 2 Dora Louise | b. Mch. 22, 1880. | d. |
| 3 Leon | b. Dec. 9, 1882. | d. Sept. 27, 1918, killed. |
| 4 Mabel Regina | b. Apr. 22, 1885. | d. |

(JUDGE) AUGUSTUS ALEXANDER CHAPIN

1-5-7-9-4-9-1-1.

son Col. Alexander & Cyrene (**Clark**) Chapin, of Orland,
Ind. & Fort Wayne, Ind.b. Aug. 15, 1831, Wardsboro, Vt., d. Jan. 10, 1909, Fort
Wayne.m. Nov. 1, 1863, Angola, Ind., **Almira Emerson**, of Angola,
dau. Avery Emerson, b. Jan. 8, 1834, Plymouth, Ohio.

Children: **CHAPIN.**

- † 1 Angeline Florence b. Oct. 7, 1864. d.
 † 2 Elizabeth Emerson b. July 25, 1866. d.
 † 3 Katherine Bunyan b. Aug. 7, 1868. d.
 † 4 Artena Mary unm. b. Sept. 29, 1873. d.
 † 5 Ralph Emerson b. Apr. 11, 1876. d.

† 1 was born in Angola, Ind.

† 2, 3, 4 & 5 were born in Kendallville.

Augustus Alexander Chapin graduated from University of Michigan 1859. In 1886 was elected Judge of Superior Court and was ruling elder in the Presbyterian church.

FREDERICK CLARK CHAPIN

1-5-7-9-4-9-1-2.

son Alexander & Cyrene (**Clark**) Chapin, of Orland, Ind. & Toledo, O.

b. Dec. 19, 1832, Wardsboro, Vt., d. Feb. 25, 1895, Toledo.

m. Feb. 2, 1858, Angola, Ind., **Mary Jane Kellogg**, dau.

Sylvanus & Isabel (Long) Kellogg, b. June 14, 1836. Plymouth, Ohio.

Children: **CHAPIN.**

- † 1 Alida Ardell b. Nov. 25, 1858. d.
 † 2 James Emerson b. Jan. 13, 1861. d. Dec. 27, 1875, Angola.
 † 3 Cyrene Isabella b. July 2, 1870. d.
 † 4 Frederick
 Alexander b. May 13, 1872/73. d.

† 1 & 2 were born in Angola.

† 3 & 4 were born in Toledo, Ohio.

Mr. Chapin was merchant in Orland, Ind., in 1854, elected clerk of Steuben Circuit Court. He served four years residing in Angola. Engaged in Wholesale Dry Goods business Toledo 1865. He was a member of Presbyterian Church of Orland also in Angola and Toledo churches. He was a church trustee and for ten years Superintendent of Sabbath School.

ELOUISE CORNELIA CHAPIN

1-5-7-9-4-9-1-4.

dau. Alexander & Cyrene (**Clark**) Chapin, of Toledo, Ohio.

b. Oct. 12, 1839, Orland, Ind., d.

m. Oct. 5, 1860, Coldwater, Mich., **James Blass**, son Adam Blass, originally spelled Plass of Dutch descent, b. July 15, 1833, Conquest, N. Y.

Children: **BLASS.**

- * 1 Minnie Elouise b. Jan. 24, 1864. d.
 † 2 Gertrude Chapin b. July 18, 1865. d.
 † 3 James Leslie b. Mch. 13, 1879. d.
 † 2 was born in Orland. † 3 was born in Toledo.

LAMBERT MOSS CHAPIN

1-5-7-9-4-10-1-2.

son Morris Governor & Clarissa (**Granger**) Chapin.

b. Oct. 21, 1842, d.

m. Feb. 22, 1871, **Martha Jane Shipley.**Children: **CHAPIN.**

- † 1 Elmer Lambert b. Mch. 23, 1872. d.
 * 2 Fred Morris b. June 13, 1873. d.
 * 3 Samuel Shipley b. Mch. 15, 1880. d.
 † 1 m. June 12, 1907, Clara Belle Morris. No children.

ESTHER ANN CHAPIN

1-5-7-9-4-10-1-3.

dau. Morris Governor & Clarissa (**Granger**) Chapin.

b. July 11, 1850, d.

m. Oct. 23, 1872, **George C. Parker**, of Norwalk, Ohio.Children: **PARKER.**

- 1 Clara M. b. June 18, 1879. d.
 2 Edward Conger b. Apr. 26, 1881. d.

JANE CHARLOTTE MOORE

1-5-7-9-4-11-1-3.

dau. Addison Taft & Susan D. (**Stagg**) Moore.

b. Aug. 10, 1833, Rochester, N. Y., d. May 4, 1912, Indianapolis, Ind.

m. Apr. 6, 1853, Cincinnati, Ohio, **Erastus Riley Reed**, b. Nov. 18, 1826, d. Aug. 10, 1898.Children: **REED.**

- 1 Mary Emma b. Feb. 21, 1853. d. June 24, 1870.
 * 2 Ella Moore b. Dec. 24, 1855. d.
 3 Jennie Moore b. July 24, 1857. d. Aug. 12, 1883.

FRANKLIN B. LOWELL

1-5-7-9-5-5-4-1.

son Willoughby & Clarissa (**Rawson**) Lowell, of Marinette, Wis.

b. July 21, 1821, Nunda, N. Y., d.

m. Nov. 26, 1863, Plainfield, Ill., **Angie L. Turner**, b. June 6, 1846, Cold Spring, N. Y.

Children: **LOWELL.**

- 1 Willie E. b. June 2, 1870. d. Dec. 13, 1889,
Marinette.
Mr. Lowell was a coal dealer and resided in Marinette, Wis.

HUDSON RAWSON LOWELL 1-5-7-9-5-5-4-2.

son Willoughby & Clarissa (**Rawson**) Lowell, of Grand Rapids, Mich.

b. Feb. 1, 1824, Nunda, N. Y., d. Feb. 16, 1885, Grand Rapids.

m. Oct. 14, 1858, London, Mich., **Laura Ann Bunce**, of London.

Children: **LOWELL.**

- * 1 Frank Willoughby b. Aug. 31, 1861. d.
* 2 Ida May b. May 27, 1863. d.
Mr. Lowell was a merchant and resided in Grand Rapids, Mich.

OREN NEWELL WHEELOCK 1-5-7-12-1-11-12-3.

son Chandler Benson & Lydia (**Lawrence**) Wheelock, of Pennsylvania, Ohio, Michigan, Wisconsin, Nebraska & Colorado.

b. Sept. 9, 1841, Meadville, Pa., d.

m. July 20, 1865, Berlin, Wis., **Pedora Velina Palmer**, b. Aug. 26, 1847, Calais, Vt.

Children: **WHEELOCK.**

- * 1 Oren Eugene b. June 5, 1866. d.
* 2 Della Velina b. Mch. 7, 1870. d.
3 Mary Lydia b. July 5, 1874. d. Feb. 5, 1875.
* 4 Charles Palmer b. Apr. 25, 1876. d.
5 Herbert b. Aug. 8, 1880. d. Aug. 26, 1880.

SARAH TYRELL WILLIAMS 1-5-7-12-2-2-1-3.

dau. Jonas & Elizabeth (**Wells**) Williams, of Detroit, Mich.
b. June 2, 1820, Williamsville, N. Y., d. Feb. 15, 1891, Denver, Colo.

m. Sept. 19, 1844, Oswego, N. Y., **Judge Halmer H. Emmons**, of Detroit, b. Nov. 22, 1815, d. May 15, 1877.

Children: **EMMONS.**

- 1 Clarissa Gregg b. Dec. 4, 1845. d.
* 2 Elizabeth Williams b. June 6, 1847. d.
3 Sarah Cary b. Aug. 1849. d. Feb. 15, 1891.
† 4 Halmer Hull b. d.

† 4 wandered west when quite young and is now a lawyer in Portland, Ore.

ELIZABETH PHELPS CHAPIN 1-5-7-12-2-6-3-1.

dau. Henry G. & Charlotte (**Phelps**) Chapin, of Omaha.
Nebr. & Jersey City, N. J.

b. about 1837, Canandaigua, N. Y., d.

m. Sept. 1860, Monmouth, Ill., **Richard Edward Davis**.

Children: **DAVIS**.

1 James b. d.

MARY NAOMI CHAPIN 1-5-7-12-2-6-11-3.

dau. Edward & Jennie (**Morton**) Chapin.

b. Oct. 12, 1872, d.

m. Dec. 27, 1892, **Dr. J. Lee Richmond**.

Children: **RICHMOND**.

1 Ruth Chapin b. Sept. 24, 1893. d.

2 Dorotha Lee b. Sept. 26, 1896. d.

Dr. J. Lee Richmond was a graduate of Brown University and Principal of E. Toledo High School.

MARY SEYMOUR CHAPIN 1-5-7-12-2-7-3-1.

dau. Spencer & Eliza (**Seymour**) Chapin, of Canandaigua,
N. Y.

b. Dec. 20, 1825, Canandaigua, d.

m. Nov. 6, 1847, **Walter Seymour Hubbell**, b. July 18, 1823,
Canandaigua.

Children: **HUBBELL**.

† 1 Ella Sherman b. Aug. 22, 1850. d.

2 Jennette Phelps b. May 1852. d.

3 George Cameron b. Oct. 20, 1854. d. Apr. 27, 1872.

† 4 Henry Seymour b. Jan. 19, 1856. d.

5 Mary Chapin b. Nov. 8, 1859. d.

† 1 m. Frederick Brooks Hubbell.

† 4 m. Oct. 1880, Gertrude Milliken.
Mr. Hubbell was a lawyer.

JENNETTE PHELPS 1-5-7-12-2-7-5-1.

dau. Oliver & Laura (**Chapin**) Phelps.

b. Sept. 12, 1822, Canandaigua, N. Y., d. Sept. 10, 1889,
Buffalo.

m. Oct. 9, 1851, **Charles Dow Norton**, son Joseph G. &
Lucretia Norton, b. Nov. 29, 1829, Hebron, Conn., d. Apr.
10, 1867, Buffalo, N. Y.

Children: **NORTON.**

- † 1 Peter b. July 9, 1853. d.
 2 Charles Phelps b. May 5, 1855. d.

† 1 m. Jane H. Watson.

Charles Dow Norton graduated Yale and studied law and settled Buffalo, N. Y.

Both sons lawyers in Buffalo and highly esteemed.

OLIVER PHELPS

1-5-7-12-2-7-5-2.

son Oliver & Laura (**Chapin**) Phelps, of Canandaigua, N. Y. & Washington, D. C.

b. Oct. 11, 1824, Canandaigua, d. Jan. 26, 1877, Washington.

m. Feb. 22, 1849, Lancaster, Pa., **Sarah Louise Porter**, dau.

George B. & Sarah (Haines) Porter, b. 1827, Lancaster, d. Dec. 2, 1865, Lancaster.

Children: **PHELPS.**

- * 1 Oliver b. Dec. 12, 1859. d.
 Mr. Phelps was a lawyer.

ANNA MARIA CHAPIN

1-5-7-12-2-7-6-3.

dau. Thaddeus & Rebecca (**Bemis**) Chapin, of Canandaigua, N. Y.

b. Aug. 7, 1836, d.

m. Sept. 13, 1865, **Ten Eyck Munson**, son Luther Munson,

b. Aug. 20, 1835, E. Bloomfield, N. Y., d. July 23, 1884, Canandaigua.

Children: **MUNSON.**

- 1 Charles Chapin b. Nov. 4, 1868. d. Oct. 1, 1869.
 * 2 Walter Chapin b. Oct. 1, 1876. d.
 Ten Eyck Munson was Captain (Sept. 1, 1864) 126th Regiment New York Volunteers on staff of General Hancock.

WILLIAM FRANCIS CHAPIN

1-5-7-12-2-8-4-1.

son William & Mary E. (**Jerome**) Chapin, of Council Grove, Kan.

b. Nov. 22, 1843, Norwalk, Ohio, d.

m. Dec. 24, 1878, Plainwell, Mich., **Sarah Frances Hunt**, of Plainwell, dau. Joseph & Cynthia Hunt, b. Nov. 9, 1856.

Children: **CHAPIN.**

- 1 George Robert b. May 25, 1881. d.
 2 William Warren b. Apr. 14, 1883. d.
 3 Charles Walter b. Jan. 29, 1885. d.

MARY LOUISE CHAPIN 1-5-7-12-2-8-4-2.

dau. William & Mary E. (**Jerome**) Chapin, of Plainwell,
Mich.

b. Aug. 13, 1846, Norwalk, Ohio, d.

m. Dec. 26, 1865, **Abram Burr Beebe**, of Quincy, Mich.

Children: **BEEBE**.

- | | | | |
|-----|-------------------|-------------------|--------------------|
| 1 | Eliza (Lila) | b. Dec. 29, 1867. | d. Sept. 12, 1868. |
| * 2 | Robert Chapin | b. Nov. 17, 1871. | d. |
| 3 | Melvin Henry unm. | b. Aug. 23, | d. |

CALISTA CHAPIN HASKELL 1-5-7-12-8-4-1-4.

dau. Larned & Eunice Chapin (**Dewing**) Haskell.

b. Mch. 12, 1840, Pomfret, Conn., d.

m. Dec. 14, 1858, **William Leonard**, b. Union, Conn., d. Nov.
11, 1906.

Children: **LEONARD**.

- | | | | | | |
|-----|----------------------|-------------|--------------|---------------|----------------------|
| 1 | Emma L. | † 2 Mary A. | 3 William D. | 4 Florence M. | d. June 21,
1895. |
| † 2 | m. J. Franklin Wood. | | | | |

LEONARD HIRAM DEWING 1-5-7-12-8-4-2-2.

son Leonard Chapin & Susan Maria (**Storrs**) Dewing, of
Hartford, Conn.

b. Nov. 12, 1858, New York, N. Y., d.

m. Apr. 26, 1882, Oswego, N. Y., **Fanny Chandler Ames**,
dau. Leonard & Anna Maria (Allen) Ames, b. July 5,
1861, Mexico, N. Y.

Children: **DEWING**.

- | | | | |
|-----|------------------|-------------------|------------------|
| * 1 | Harold Ames | b. Mch. 22, 1884. | d. |
| 2 | Allen Storrs | b. June 29, 1892. | d. July 1, 1895. |
| 3 | Leonard Chandler | b. July 13, 1893. | d. |
| 4 | Edwin Storrs | b. Nov. 29, 1898. | d. |
| 5 | Anita Ames | b. July 29, 1903. | d. |

CLARK DEWING 1-5-7-12-8-4-5-1.

son Hiram & Susan (**Burkett**) Dewing.

b. Mch. 4, 1853, Rocky Hill, Conn., d. Mch. 12, 1895, St.
Augustine, Fla.

m. Oct. 12, 1875, **Catherine Havens**, dau. Frederick N.
Havens, b. Aug. 29, 1854, Stamford, d. May 16, 1893.

Children: **DEWING.**

- † 1 Hiram Edwin b. Aug. 23, 1876. d.
 † 1 m. Nov. 1, 1902, Susan Latimer Franklin.
 Clark Dewing graduated Yale 1874; with his father in business in
 New York. Banker and Broker. Member New York Stock Ex-
 change.

MARY BURKETT DEWING

1-5-7-12-8-4-5-2.

- dau. Hiram & Susan (**Burkett**) Dewing.
 b. Oct. 15, 1862, Summerville, S. C., d.
 m. June 28, 1892, **Lieut. Edmund Dickinson Smith**, son Hon.
 Tannan & Mary D. Smith, b. Sept. 25, 1857, d. Feb. 5,
 1900.

Children: **SMITH.**

- † 1 Tannan b. Aug. 25, 1893. d.
 † 2 Charlotte Dewing b. Oct. 1897. d.
 † 1 was born in West Point, N. Y.
 † 2 was born in Fort Brady, Sault Ste. Marie, Mich.
 Edmund Dickinson Smith was a graduate of United States Military
 Academy, West Point, N. Y. 1st Lieut. 19th Infantry.

LEWIS HENRY TROWBRIDGE

1-5-7-12-8-5-3-1.

- son Benjamin & Charity (**Rounseville**) Trowbridge, of
 Plymouth, Wis.
 b. Nov. 14, 1842, Sheboygan Falls, Wis., d.
 m. Dec. 5, 1865, Sheboygan Falls, **Mary Smith**, dau. John
 & Isabelle (Waugh) Smith, b. Aug. 30, 1840, LaFayette,
 N. Y., d. LaFayette.

Children: **TROWBRIDGE.**

- † 1 Benjamin Charles b. June 19, 1868. d.
 2 Lottie May b. Nov. 27, 1875. d. June 17, 1880.
 † 1 m. Mch. 1, 1904, Flora Ann Rounseville, dau. Samuel & Nancy A.
 Rounseville, b. Jan. 4, 1868, Sheboygan Falls. No issue.
 Mr. Trowbridge served in Civil War in Co. B, 8th Wisconsin In-
 fantry. Was County Commissioner 1898 for term 3 years.

WILLIAM TROWBRIDGE

1-5-7-12-8-5-3-4.

- son Benjamin Chapin & Charity (**Rounseville**) Trowbridge,
 of Plymouth, Wis.
 b. Dec. 29, 1849, Mitchell, Wis., d.
 1st m. Aug. 8, 1878, Plymouth, **Martha Harmon**, dau. Simon
 & Ann (Parish) Harmon, b. 1848, Lyndon, Wis., d. 1880,
 Mitchell.

Children: **TROWBRIDGE.**

† 1 Ella Charity b. Aug. 12, 1879. d.

2nd m. Nov. 5, 1884, McGregor, Iowa, **Emeline Burlingame**,
 dau. Henry & Jane (Rounseville) Burlingame, b. 1851,
 McGregor, d. Feb. 26, 1891, Plymouth. No issue.

3rd m. Aug. 10, 1898, Plymouth, **Nora Rounseville**, dau.
 Samuel & Nancy Ann Rounseville, b. Jan. 14, 1864, She-
 boygan Falls.

Children: **TROWBRIDGE.**

2 Theo Jane b. June 12, 1899. d.

3 William Lumsden b. July 22, 1901. d.

4 Olive Margaret b. Oct. 9, 1903. d.

5 Mary Alma b. Nov. 30, 1905. d.

† 1 m. Dec. 7, 1904, Charles Hiram Humphrey. Residence Plymouth,
Wis.**THADDEUS CHAPIN TROWBRIDGE** 1-5-7-12-8-5-5-3.son James Lewis & Mary Louise (**Cobb**) Trowbridge.b. Nov. 2, 1853, Sheboygan Falls, d. , Sheboygan
 Falls.m. Oct. 11, 1886, **Magdalena Christina Peter**, dau. Adam &
 Christina Peter, b. Mch. 6, 1861, Scott, Wis.Children: **TROWBRIDGE.**

1 John Lewis b. Mch. 7, 1888. d.

2 James William b. Sept. 8, 1892. d.

3 Sarah Dorothy b. Sept. 3, 1903. d.

DR. CHARLES COBB TROWBRIDGE 1-5-7-12-8-5-5-5.son James Lewis & Mary Louise (**Cobb**) Trowbridge.

b. Dec. 27, 1866, d.

m. Nov. 10, 1892, **Emily Baker Jones**, dau. Edward H. &
 Emily Louise Jones, b. Sept. 10, 1863.Children: **TROWBRIDGE.**

1 Donald Howlett b. Apr. 5, 1896. d.

ANNETTA MARIA CHAPIN

1-5-7-12-8-6-1-1.

dau. Edwin & Persis (**Earle**) Chapin, of Worcester, Mass.
 b. June 8, 1850, d.m. Oct. 9, 1872, Worcester, **Edward Davis Conant**, b. May
 25, 1846.

Children: **CONANT.**

- | | | | |
|---|------------------|-------------------|------------------|
| 1 | Edward Francis | b. May 20, 1875. | d. Feb. 4, 1879. |
| 2 | Mabel Elizabeth | b. Feb. 14, 1877. | d. |
| 3 | Elsie Davis | b. Aug. 7, 1879. | d. |
| 4 | Amy Louise | b. Feb. 28, 1884. | d. May 13, 1884. |
| 5 | Benjamin Whitman | b. Jan. 14, 1885. | d. |

Mr. Conant was in Real Estate business in Boston.

HENRY LEWIS CHAPIN 1-5-7-12-8-6-1-2.

son Edwin & Persis Elizabeth (**Earle**) Chapin, of Worcester, Denver & Los Angeles, Calif.

b. Feb. 11, 1852, Worcester, Mass., d.

m. Jan. 12, 1886, Denver, Colo., **Mary Magdalene Spencer.**

b. Sept. 9, 1857, Xenia, Ohio.

Children: **CHAPIN.**

- | | | | |
|-----|----------|------------------|----|
| * 1 | Madeline | b. Oct. 3, 1887. | d. |
|-----|----------|------------------|----|

EFFIE LOUISE CHAPIN 1-5-7-12-8-6-1-4

dau. Edwin & Persis Elizabeth (**Earle**) Chapin, of Cambridge, Mass.

b. Mch. 12, 1856, d.

m. May 21, 1879, Worcester, **Frederick A. Olney**, d. Oct. 14, 1923.

Children: **OLNEY.**

- | | | | |
|---|---------------|-------------------|-------------------|
| 1 | Ruth Louise | b. Apr. 11, 1880. | d. |
| 2 | Persis Chapin | b. Mch. 17, 1883. | d. |
| 3 | Christine | b. Aug. 5, 1885. | d. Mch. 12, 1889. |
| 4 | Isabel Edwina | b. Dec. 6, 1895. | d. |

EDWIN THADDEUS CHAPIN 1-5-7-12-8-6-1-8.

son Edwin & Ellen (**Newberry**) Chapin, of Worcester, Mass.

b. June 5, 1872, d.

m. Sept. 21, 1895, Worcester, **Flora Amorette Simmons**, b. Southwick, Mass.

Children: **CHAPIN.**

- | | | | |
|---|----------|----|----|
| 1 | Daughter | b. | d. |
|---|----------|----|----|
- Mrs. Chapin was educated at Worcester and Vassar College, A.B. 1895, Honorary A.B. University of Cape of Good Hope, 1899
 Teacher in Huguenot College, Wellington. Cape Colony South Africa 1895-1900, High School, Worcester, Mass., 1900-1905.

ABBIE WHITE

1-5-7-12-10-8-1-1.

dau. Charles Lincoln & Desdamona (**Arnold**) White.

b. Apr. 13, 1861, d.

m. Nov. 22, 1882, **Henry A. Blye**, b. Feb. 26, 1861, Peoria, Ill.Children: **BLYE**.

- | | | | |
|------|----------------|-------------------|----------------------------|
| 1 | Harry Earl | b. Oct. 13, 1883. | d. |
| * 2 | Leona May | b. Oct. 20, 1885. | d. |
| * 3 | Mary Desdamona | b. June 25, 1887. | d. |
| 4 | Julia Eva | b. June 12, 1890. | d. |
| * 5 | Abbie Lucetta | b. Mch. 11, 1892. | d. |
| † 6 | Charles Ransom | b. Nov. 1, 1893. | d. Sept. 27, 1918, France. |
| 7 | Percy Lee | b. Oct. 7, 1895. | d. May 14, 1897. |
| † 8 | Elliott Philip | b. June 2, 1897. | d. |
| * 9 | Arad Fred | b. Feb. 26, 1899. | d. |
| † 10 | Arvilla Marie | b. Apr. 9, 1900. | d. |

All the children were born in Peoria, Ill.

- † 6 Private Co. A, 358th Infantry, 90th Division, Apr. 13, 1918 to Sept. 26, 1918, when wounded in St. Mihiel Sector.
- † 8 Private Co. B, 314th Field Artillery 80th Division, served Aug. 29, 1918 to close of war. Honorably discharged at Camp Grant, Rockford, Ill.
- † 10 m. May 19, 1921, Homer L. Whetzel, b. Dec. 21, 1896.

JULIA WHITE

1-5-7-12-10-8-1-2.

dau. Charles Lincoln & Desdamona (**Arnold**) White.

b. Nov. 3, 1862, Peoria, Ill., d.

m. Dec. 15, 1886, **Howard Melvin**, b. Feb. 14, 1861, Litchfield, Mich.Children: **MELVIN**.

- | | | | |
|---|--------------|-------------------|-------------------|
| 1 | Daughter | b. Stillborn. | d. Jan. 12, 1891. |
| 2 | Edgar Howard | b. Apr. 30, 1893. | d. June 27, 1899. |
| 3 | Lester Earl | b. July 31, 1900. | d. |

All the children were born in Chicago.

LAURA DELL WHITE

1-5-7-12-10-8-2-2.

dau. Austin & Rachel (**Webster**) White.

b. Aug. 30, 1871, d.

m. Oct. 3, 1912, **Fred Wooldrick**, b. Oct. 11, 1876, Enschede, Holland.Children: **WOOLDRICK**.

- | | | |
|-------|------------------|----|
| Laura | b. Nov. 9, 1914. | d. |
|-------|------------------|----|

EDITH ESTELLA WHITE

1-5-7-12-10-8-2-4.

dau. Austin & Rachel (Webster) White, of Peoria Co., Ill.,
& S. Dakota.

b. Mch. 14, 1875, d.

m. Mch. 29, 1899, William Greenfield, b. Sept. 7, 1874,
Peoria, Ill.

Children: **GREENFIELD.**

- | | | |
|--------------------|-------------------|----|
| 1 Daughter | b. Feb. 26, 1900. | d. |
| 2 Raymond | b. May 3, 1902. | d. |
| 3 Lois Estella | b. May 19, 1903. | d. |
| 4 John Howard | b. Feb. 1, 1905. | d. |
| 5 Harold Austin | b. Feb. 1, 1905. | d. |
| 6 Alice Irene | b. Dec. 9, 1906. | d. |
| 7 Francis Robert | b. Jan. 29, 1908. | d. |
| 8 Orville Elwood | b. Oct. 22, 1909. | d. |
| 9 Marjorie Lucille | b. May 17, 1911. | d. |
| 10 Mildred Evelyn | b. Aug. 20, 1916. | d. |

HENRY HARMON WHITE

1-5-7-12-10-8-2-6.

son Austin & Rachel (Webster) White, of Peoria, Ill.

b. Feb. 10, 1880, d.

m. Feb. 25, 1904, Trivoli, Ill., Cora Louise Stoltzman, b.
Mch. 10, 1885, Tremont, Ill., d. July 23, 1917, Peoria.

Children: **WHITE.**

- | | | |
|-------------------|--------------------|----|
| 1 Charles Russell | b. Sept. 16, 1905. | d. |
| 2 Elliott Austin | b. Oct. 11, 1907. | d. |

RALPH WHITE

1-5-7-12-10-8-2-7.

son Austin & Rachel (Webster) White, of Peoria, Ill. &
Pierre, S. D.

b. Mch. 11, 1883, d.

m. Feb. 8, 1905, Julia Louise Starr.

Children: **WHITE.**

- | | | |
|-----------------|-------------------|----|
| 1 Mabel Louise | b. June 29, 1906. | d. |
| 2 Edith Eleanor | b. June 23, 1910. | d. |

ELLA MAY STEWART

1-5-7-12-10-8-3-4.

dau. Dr. James Torrance & Maria (White) Stewart, of
Madison, Wis.

b. Sept. 11, 1866, Peoria, Ill., d.

m. May 9, 1889, Peoria, Charles Francis Lamb, of Madison,
b. Nov. 28, 1858.

Children: **LAMB.**

- | | | | |
|-----|-----------------|-------------------|-------------------|
| * 1 | Francis Stewart | b. Jan. 27, 1891. | d. |
| 2 | Sidney Mortimer | b. Aug. 21, 1892. | d. Aug. 7, 1896. |
| 3 | Alan Stewart | b. Apr. 11, 1896. | d. Apr. 11, 1896. |

AUGUSTA MINNA WEIXLER 1-5-7-12-10-10-4-1.

dau. Jacob Paul & Eunice Madeline (**White**) Weixler.

b. Aug. 26, 1860, d.

m. Oct. 26, 1881, Worcester, Mass., **Charles Augustus Zimmerman**, b. Oct. 7, 1856, Boston.

Children: **ZIMMERMAN.**

- | | | | |
|-----|-----------------------|-------------------|----|
| 1 | Johanna Madeline | b. Jan. 25, 1883. | d. |
| * 2 | Charles Robert | b. Apr. 25, 1889. | d. |

JACOB PAUL WEIXLER, 3rd 1-5-7-12-10-10-4-3.

son Jacob Paul & Eunice Madeline (**White**) Weixler.

b. July 13, 1862, d.

1st m. Oct. 30, 1884, Worcester, Mass., **Mary C. Forbes**,
b. Aug. 24, 1860, Oakham, Mass., d. Nov. 13, 1898, Worcester.

Children: **WEIXLER.**

None by 1st wife.

2nd m. Nov. 1899, Mrs. **Bertha (Fenn) Ballard.**

Children: **WEIXLER.**

- | | | | |
|-----|---|-------------------|----|
| † 1 | Dorothy Maud | b. June 25, 1901. | d. |
| † 1 | m. Apr. 18, 1920, George Everett Clark. | | |

ARTHUR BENJAMIN WEIXLER 1-5-7-12-10-10-4-5.

son Jacob Paul & Eunice Madeline (**White**) Weixler.

b. June 26, 1865, d. June 25, 1911.

1st m. Sept. 1888, Worcester, Mass., **Lura B. Chandler.**

Children: **WEIXLER.**

- | | | | | |
|--|-----------|----|----|--------------|
| 1 | Margurite | b. | d. | , ae. 2 yrs. |
| 2nd m. May 20, 1901, Ida Blake , of Boston. | | | | |

CARL WALLACE WEIXLER 1-5-7-12-10-10-4-6.

son Jacob Paul & Eunice Madeline (**White**) Weixler.

b. Dec. 2, 1871, d.

m. Feb. 28, 1898, Worcester, **Bertha Mabel Leathers**, b.
Sept. 11, 1874.

Children: **WEIXLER.**

- 1 Richard Carroll b. Dec. 2, 1900. d.
 2 Philip William b. Feb. 14, 1902. d.
 3 Eunice Maria b. July 30, 1904. d.

Carl Wallace Weixler enlisted May 4, 1898 in Spanish War. Discharged Aug. 1898.

WILLIAM PORTER CHAPIN 1-5-7-13-2-1-2-6.

son Charles Perry & Eliza Eaton (**Morse**) Chapin, of Providence, R. I.

b. June 18, 1848, Worcester, Mass., d.

m. Oct. 20, 1873, Providence, **Josephine Amanda Crins**, dau. William Henry & Rebecca Slade (Horton) Crins, b. Jan. 27, 1850.

Children: **CHAPIN.**

- 1 Grace Porter unm. b. Nov. 14, 1875. d.
 * 2 William Porter, Jr. b. Oct. 7, 1877. d.
 3 Robert Crins b. July 6, 1886. d.

CHARLES PERRY CHAPIN 1-5-7-13-2-1-2-8.

son Charles Perry & Eliza Eaton (**Morse**) Chapin, of Brooklyn, N. Y.

b. Sept. 16, 1851, Worcester, Mass., d. June 18, 1918, Amityville, L. I.

m. Oct. 16, 1876, Providence, R. I., **Eliza Goodwin**, dau. George Washington & Sarah Jane Johnson (Pennell) Goodwin, b. Feb. 5, 1854, Foxcroft, Me.

Children: **CHAPIN.**

- † 1 Elizabeth Goodwin b. Aug. 23, 1877. d.
 unm.
 * 2 Edward Eaton b. Nov. 25, 1885. d.

† 1 was born Brooklyn, N. Y. and resident there in 1922.

HENRY CLAY READ 1-5-7-13-2-5-2-4.

son Amos Merrill & Mary Elizabeth (**Underwood**) Read.

b. d.

m. **Eliza Douglas.**

Children: **READ.**

- * 1 Carrie A. b. d.

CHARLES VALUE CHAPIN 1-5-7-13-2-6-1-2.

son Joshua Bicknell & Jane Catherine Louise (**Value**)

Chapin, of Providence, R. I.

b. Jan. 17, 1856, Providence, d.

m. May 6, 1886, Providence, **Anna Augusta Balch**, of Providence, dau. Edward Augustus & Anna L. (Comstock) Balch, b. Oct. 29, 1858.

Children: **CHAPIN.**

* 1 **Howard Millar** b. May 11, 1887. d.

GEN'L. ROBERT SANFORD FOSTER 1-5-7-13-3-1-6-2.

son Riley Shaw & Sarah Jane (**Wallace**) Foster.

b. Jan. 27, 1834, Vernon, Ind., d. Mch. 2, 1903, Indianapolis, Ind.

m. May 1, 1861, **Margaret Foust**, d. May 7, 1881, Indianapolis.

Children: **FOSTER.**

* 1 **Clarence Marvin** b. Apr. 6, 1866. d.

2 **Rose Shartle** b. Aug. 8, 1868. d. Sept. 4, 1898.

Robert Sanford Foster served through the Civil War as Capt., Col., Brig. Gen., and brevetted Major General.

CAPT. WALLACE FOSTER 1-5-7-13-3-1-6-3.

son Riley Shaw & Sarah Jane (**Wallace**) Foster, of Indianapolis, Ind.

b. June 22, 1836, Vernon, Ind., d. Mch. 30, 1919, Indianapolis.

m. Apr. 24, 1866, **Jane Miller Doggett**, b. Feb. 15, 1846, Warren Co., Ohio, d. May 2, 1894, Indianapolis.

Children: **FOSTER.**

1 **William** b. Feb. 13, 1867. d.

2 **Lucia Shriver** b. Oct. 20, 1871. d. Sept. 6, 1881.

Wallace Foster served through most of Civil War as Lieut. and Captain. Lost his hearing on battlefield.

EDGAR JOHN FOSTER 1-5-7-13-3-1-6-4.

son Riley Shaw & Sarah Jane (**Wallace**) Foster, of Rochester, N. Y. & Indianapolis, Ind.

b. Jan. 31, 1839, Vernon, Ind., d. May 11, 1907, Indianapolis.

m. Nov. 20, 1867, Warren, Ohio, **Mrs. Frances Parsons (Harmon) Miller**, 1-7-2-4-2-2-4-1-8, b. Apr. 9, 1844, Warren, d. Sept. 19, 1923, Franklin, Ind.

Children: **FOSTER.**

- 1 **Edgar Harmon** b. Apr. 4, 1869. d. July 18, 1870,
Indianapolis.
- * 2 **Frances Harmon** b. Oct. 28, 1870. d. Nov. 11, 1895.
- * 3 **Florence Day** b. Apr. 12, 1873. d.
- * 4 **Sarah Wallace** b. Apr. 12, 1874. d.
- * 5 **Maria Parsons** b. Feb. 20, 1876. d.
- * 6 **Margaret Delano** b. Aug. 15, 1877. d.

Edgar John Foster served in Civil War as Lieut. and Captain—was wounded.

CHAPIN CLARKE FOSTER

1-5-7-13-3-1-6-5.

son Riley Shaw & Sarah Jane (**Wallace**) Foster, of Indianapolis, Ind.

b. Apr. 15, 1847, Qld Vernon, Ind., d. June 28, 1916, Indianapolis.

m. July 16, 1873, Indianapolis, **Harriet McIntire**, b. July 30, 1844, Columbus, Ohio.

Children: **FOSTER.**

- * 1 **Mary McIntire** b. Aug. 6, 1876. d. June 13, 1905.
- * 2 **Robert Sanford** b. June 10, 1876. d.
- † 3 **Martha Martindale** b. Nov. 12, 1880. d.
- † 3 m. June 15, 1911, Major Howerd Marmon of Signal Corps, U. S. A.
In command of McCook Field, Dayton, Ohio.

Chapin Clarke Foster served in Last Call of Lincoln, left college as a Junior at age of 17, and was a Corporal in 132nd Ind. Vol.

FRANK WILLS CHAPIN

1-5-7-13-4-6-2-2.

son Elisha Lyman & Nancy Azubah (**Roberts**) Chapin.

b. Jan. 15, 1850, Gill, Mass., d. Oct. 31, 1886, Gill.

m. 1872, Gill, **Mary Elizabeth Graves**, b. 1853,

d. Sept. 1905.

Children: **CHAPIN.**

- * 1 **LaForest Earl** b. Mch. 13, 1873. d.
- * 2 **Winfred Ernest** b. July 1, 1879. d.

EDWARD SUMNER CHAPIN

1-5-7-13-4-6-2-3.

son Elisha Lyman & Nancy Azubah (**Roberts**) Chapin, of Cambridge, Mass.

b. Nov. 16, 1857, Gill, Mass., d.

m. Dec. 2, 1882, Gill, **Sarah Canning**, of Gill, b. Oct. 4, 1857.

Children: **CHAPIN.**

- † 1 Harold Canning b. Sept. 20, 1883. d.
 2 Edward Redcliffe b. Sept. 4, 1887. d.
 † 1 m. Sept. 20, 1917, Pauline Durfee.

FRANKLIN SUMNER CHAPIN 1-5-7-13-4-6-3-1.

son Rev. Franklin Perry & Sarah Sumner (**Wallace**) Chapin.
 b. July 7, 1860, Camden, Me., d.
 m. Nov. 24, 1887, Boston, Mass., **Georgia Weston**, of Boston.

Children: **CHAPIN.**

- † 1 Sarah Gertrude b. 1888. d.
 † 1 had normal school education and became school teacher.

CHARLES EMMONS CHAPIN 1-5-7-13-4-6-3-2.

son Rev. Franklin Perry & Sarah Sumner (**Wallace**)
 Chapin, of East Orange, N. J.
 b. Mch. 3, 1862, Camden, Me., d.
 m. Oct. 16, 1890, Wollaston, Mass., **Carrie Sprague Cush-**
man, of New Bedford, Mass., b. June 24, 1863.

Children: **CHAPIN.**

- 1 Robert Cushman b. Oct. 31, 1892. d.

SARAH LOUISE CHAPIN 1-5-7-13-4-6-3-3.

dau. Rev. Franklin Perry & Sarah Sumner (**Wallace**)
 Chapin, of Brockton, Mass.
 b. Nov. 21, 1863, Camden, Maine, d.
 m. June 5, 1890, Easton, Mass., **Walter Huntress Andrews**,
 b. July 20, 1860.

Children: **ANDREWS.**

- 1 Gladys Louise b. June 23, 1892. d.

EDWIN ROBINSON CHAPIN 1-5-7-13-4-6-3-4.

son Rev. Franklin Perry & Sarah Sumner (**Wallace**)
 Chapin, of Brooklyn, N. Y.
 b. Aug. 29, 1865, Camden, Me., d.
 b. Dec. 31, 1896, Brooklyn, **Jennie L. Sammis**, b. Aug. 4,
 1873, Stamford, Conn.

Children: **CHAPIN.**

- 1 Helen L. b. Apr. 21, 1898. d.
 2 James E. b. May 20, 1901. d.

ELIZA FELTON CHANDLER 1-5-10-1-3-3-1-2.

dau. Luther & Sally (Stone) Chandler.

b. Feb. 25, 1811, Colebrook, N. H., d. Nov. 5, 1846.

m. July 2, 1832, John Whittemore, son John & Olive (Brainard) Whittemore.

Children: **WHITTEMORE.**

- | | | | |
|-----|---------------|-------------------|------------------|
| 1 | John A. | b. Oct. 11, 1836. | d. May 17, 1837. |
| * 2 | Harriet Eliza | b. June 1, 1838. | d. |

LOUISA MARIA CHANDLER 1-5-10-1-3-3-1-4.

dau. Luther & Sally (Stone) Chandler, of Canaan, N. H.

b. May 23, 1815, South Hadley, Mass., d.

1st m. Jan. 18, 1835, Stephen Hodge, d. Canaan.

Children: **HODGE.**

- | | | | |
|-----|--------------|----|----|
| † 1 | John Alfred | b. | d. |
| † 2 | Angelia | b. | d. |
| 3 | Felton Perry | b. | d. |

2nd m. Rev. Bartlett. Resided in Stewartstown. He was a farmer.

- | | |
|-----|-------------------|
| † 1 | m. Almira Locke. |
| † 2 | m. Joseph French. |

LUTHER CHANDLER 1-5-10-1-3-3-1-5.

son Luther & Sally (Stone) Chandler.

b. Aug. 7, 1818, d.

m. July 5, 1842, Mary Elizabeth Snow, of Danvers, Mass.

Children: **CHANDLER.**

- | | | | |
|---|---------------|-------------------|--------------------|
| 1 | Martin Luther | b. Oct. 2, 1843. | d. Nov. 18, 1849. |
| 2 | Henry Langdon | b. Oct. 3, 1846. | d. Young. |
| 3 | Mary Eliza | b. June 29, 1849. | d. Mch. 24, 1852. |
| 4 | Henry Langdon | b. Jan. 24, 1852. | d. Jan. 27, 1853. |
| 5 | George | | |
| | Washington | b. | d. Sept. 19, 1858. |
| 6 | Ella | b. | d. Jan. 28, 1861. |

HARVEY LAMB CHANDLER 1-5-10-1-3-3-1-6.

son Luther & Sally (Stone) Chandler, of Salem, Mass. & Concord, N. H.

b. Oct. 11, 1820, d. 1876, Canaan, Vt.,

1st m. Aug. 10, 1841, Phebe Young, dau. Benjamin & Joanna Young, of Clarksville, N. H., d. July 16, 1842, ae. 21.

Children: **CHANDLER.**

- 1 Phebe b. July 1842. d. July 16, 1842.
 2nd m. 1844, Colebrook, N. H., **Sarah Dimond**, dau.
 Abner & Sarah (Flanders) Dimond, of Concord, b. Oct.
 23, 1811.

Children: **CHANDLER.**

- 2 Phebe Ann b. Mch. 11, 1846. d.
 3 George James b. July 27, 1848. d. Feb. 19, 1850.
 4 Freddie A. b. Apr. 2, 1850. d. July 19, 1853.
 5 Francis Martin b. Jan. 6, 1852. d. Apr. 28, 1854.

JAMES PERRY CHANDLER

1-5-10-1-3-3-1-7.

son Luther & Sally (**Stone**) Chandler, of Topsfield & Salem,
 Mass.

b. Sept. 26, 1823, Colebrook, d.

m. Sept. 10, 1851, **Eliza A. Bissell**, dau. Emery & Ann Smith
 (Johnson) Bissell, of Brewer, Me.

Children: **CHANDLER.**

- † 1 Harriet Eliza b. June 23, 1853. d.
 * 2 James Herbert b. Apr. 2, 1856. d.
 3 Charles Arthur b. Dec. 7, 1858. d. Dec. 31, 1861.
 4 George Albert b. Apr. 25, 1862. d.
 5 Annie M. b. May 6, 1864. d.
 6 Lottie Stone b. Dec. 12, 1868. d.
 7 Walter Page b. May 28, 1873. d.

† 1 m. Apr. 25, 1882, Salem, Fred A. Kehew, of Salem.

DAVID STONE CHANDLER

1-5-10-1-3-3-1-8.

son Luther & Sally (**Stone**) Chandler.

b. May 10, 1826, d.

1st m. **Abigail Russ**, of Columbia, N. H., dau.
 Stevens & Sarah Russ, d. Aug. 1864.

Children: **CHANDLER.**

- 1 Warren Stone b. July 21, 1849. d.
 † 2 Walter Gates b. Jan. 1852. d.
 3 Frank b. Aug. 21, 1854. d. , Canaan, Vt.
 4 George Henry b. d.
 5 Willie Gill b. Mch. 5, 1859. d.
 6 Henry b. Mch. 6, 1862. d.

2nd m. Nov. 2, 1865, Manchester, N. H., **Mrs. Emma J.**
 (**Russ**) Colburn, b. 1834, sister of 1st wife.

† 2 m. Aug. 22, 1874, Manchester, Vt., Ella Hawes, of Northfield, Vt.,
 dau. Marvin & Elmira Hawes.

HARRIET CHANDLER 1-5-10-1-3-3-2-1.

dau. Samuel & Hannah (**Chapin**) Chandler.

b. Nov. 13, 1812, Norwich, Mass., d.

m. Dec. 14, 1831, Brimfield, Mass., **Anson Walker**, son
Obadiah Walker, b. Feb. 13, 1807.

Children: **WALKER**.

- | | | |
|-------------------------|-------------------|------------------|
| † 1 Samantha | b. Dec. 11, 1832. | d. |
| 2 Lucina Nichols | b. Jan. 12, 1836. | d. July 9, 1836. |
| 3 Silas | b. Jan. 23, 1837. | d. May 12, 1864. |

† 1 m. Apr. 21, 1853, Erastus Bush White, b. Aug. 1823. They had
2 children.

SAMUEL CHAPIN CHANDLER 1-5-10-1-3-3-2-2.

son Samuel & Hannah (**Chapin**) Chandler.

b. Nov. 25, 1814, d.

1st m. Nov. 25, 1839, **Mrs. Sarah (Randall) Hanks**, widow
of Mr. Hanks. Divorced.

Children: **CHANDLER**.

- | | | | |
|------------------------------|------------------|----|--------------|
| 1 Placentia Philura | b. Feb. 1841. | d. | , ae. 3 yrs. |
| * 2 Harriet Sophronia | b. Nov. 4, 1842. | d. | |

2nd m. Mch. 9, 1857, **Mrs. Sarah (Andrews) Pomeroy**, b.
Apr. 9, 1814, dau. Oliver Andrews, of Meriden. She was
the widow of Eliphalet Pomeroy.

SARAH CHANDLER 1-5-10-1-3-3-2-3.

dau. Capt. Samuel & Ann E. (**McKelsey**) Chandler.

b. Sept. 9, 1818, Albany, N. Y., d.

m. Mch. 6, 1840, **Jesse Wilson**, son John & Hannah (Kin-
nard) Wilson, b. Mch. 6, 1814.

Children: **WILSON**.

- | | | |
|---------------------|-------------------|-------------------|
| † 1 Eliza | b. Apr. 23, 1842. | d. |
| 2 Samuel C. | b. Oct. 25, 1845. | d. Oct. 25, 1852. |
| * 3 Shade J. | b. Oct. 25, 1847. | d. |

† 1 m. Oct. 28, 1868, Ira Carter.

DAVID MCKELSEY CHANDLER 1-5-10-1-3-3-2-4.

son Capt. Samuel & Ann E. (**McKelsey**) Chandler.

b. June 25, 1820, Short Hills, St. Johns, Can., d. Jan. 5,
1882.

1st m. Sept. 21, 1846, **Eliza Goodnow**, b. May 4, 1815, d.
Nov. 27, 1854.

Children: **CHANDLER.**

- | | | | |
|-----|-------------------|--------------------|-------------------|
| 1 | Joseph Emery | b. Oct. 30, 1847. | d. Aug. 17, 1848. |
| 2 | Son | b. | d. In infancy. |
| 3 | Son | b. | d. In infancy. |
| † 4 | Franklin Flanders | b. Sept. 23, 1849. | d. |
| 5 | Francis Flanders | b. Sept. 23, 1849. | d. |
| * 6 | Delos Bishop | b. Sept. 17, 1852. | d. |
| 7 | Son | b. Nov. 27, 1854. | d. Feb. 11, 1855. |

2nd m. Apr. 29, 1856, **Mrs. Aurelia Fidelia (Gillette) Rowley**,
 b. Jan. 6, 1816, widow of William S. Rowley, and dau.
 Charles B. & Lydia (Haskell) Gillette.

- † 4 m. Aug. 13, 1881, Mary Lyon.

MARY ELIZABETH CHANDLER 1-5-10-1-3-3-2-5.

dau. Capt. Samuel & Ann E. (**McKelsey**) Chandler.

b. Aug. 6, 1823, d.

m. Dec. 17, 1845, **William C. Grant**, son Abner & Emily
 (Buckland) Grant, b. Aug. 2, 1817.

Children: **GRANT.**

- | | | | |
|-----|-----------------|--------------------|----|
| * 1 | Samuel Chandler | b. Sept. 22, 1846. | d. |
| † 2 | Emily | b. Dec. 22, 1848. | d. |
| † 3 | Ann Eliza | b. Jan. 18, 1852. | d. |
| † 4 | Robert George | b. Mch. 14, 1854. | d. |
| 5 | Joseph Lather | b. June 29, 1857. | d. |
| 6 | William Perry | b. June 18, 1859. | d. |
| 7 | Martha Pamela | b. Feb. 22, 1862. | d. |

- † 2 m. Nov. 1866, D. P. Tubbs. 4 children.

- † 3 m. Feb. 2, 1880, S. D. Tubbs.

- † 4 was a teacher.

LYDIA ALMIRA CHANDLER 1-5-10-1-3-3-2-6.

dau. Samuel & Ann E. (**McKelsey**) Chandler.

b. Sept. 15, 1825, d.

m. Apr. 15, 1847, **Abner Wilcox**, son Ebenezer & Jael
 (Hanchet) Wilcox, b. July 18, 1820.

Children: **WILCOX.**

1 Emily	b. Apr. 16, 1848.	d. Jan. 1849.
2 Son	b. Jan. 1, 1850.	d. Jan. 19, 1850.
3 Joseph	b. Nov. 18, 1852.	d.
4 Leonard C.	b. Nov. 18, 1853.	d. 1856.
5 Mable	b. Mch. 21, 1855.	d.
6 Nelson	b. Mch. 9, 1857.	d.
7 Ann Eliza	b. Mch. 23, 1859.	d.
8 Deloss B.	b. Aug. 3, 1861.	d.
9 Ulysses	b. July 25, 1863.	d.
10 Sarah M.	b. Nov. 30, 1864.	d. Feb. 19, 1865.
11 Ida M.	b. Oct. 25, 1865.	d.
12 Edwin	b. Dec. 5, 1868.	d.
13 Willie	b. May 31, 1877.	d.

JOSEPH CHANDLER

1-5-10-1-3-3-2-7.

son Samuel & Ann E. (**McKelsey**) Chandler, of Filmore, Minn.

b. , Lundy's Lane, C. W., d.

m. Clayton Co., Iowa, **Maricia Preston.**

Children: **CHANDLER.**

1 Ellery	b. Dec. 1863.	d.
2 Elmer	b. 1883.	d.

They had 2 girls and 3 boys. Elmer the only one living.

WILLIAM CASE CHANDLER

1-5-10-1-3-3-2-9.

son Samuel & Ann E. (**McKelsey**) Chandler.

b. , Short Hills, St. Johns, Niagara District, C. W.

m. **Delilah Dean.**

Children: **CHANDLER.**

1 Margery	b. 1860.	d.
-----------	----------	----

JULIA ANN CHANDLER

1-5-10-1-3-3-2-11.

dau. Samuel & Ann E. (**McKelsey**) Chandler, of Three Rivers, & Vandalia, Mich.

b. , Short Hills, d.

m. **Dr. David Lambert I. Flanders**, 1-5-10-1-3-3-6-4,

son Francis & Elizabeth S. (Chandler) Flanders, b. Feb. 25, 1824.

Children: **FLANDERS.**

See male line.

CHAUNCY CHANDLER 1-5-10-1-3-3-3-1.

son Joseph & Sophia (**Earl**) Chandler, of Half Moon, Wis.
b. Jan. 23, 1826, d.

m. Apr. 16, 1848, **Sarah St. John**, dau. Samuel & Ruth St.
John, b. Feb. 29, 1828.

Children: **CHANDLER**.

- | | | | |
|---|--------------|-------------------|----|
| 1 | Dwight J. | b. Jan. 26, 1849. | d. |
| 2 | Frederick C. | b. June 6, 1856. | d. |
| 3 | Willie | b. Aug. 1, 1860. | d. |

LUTHER F. CHANDLER 1-5-10-1-3-3-3-2.

son Joseph & Sophia (**Earl**) Chandler, of Grand Rapids,
Mich.

b. Dec. 5, 1828, d.

m. July 3, 1825, **Lucy Phelps**, dau. Oliver & Emily Phelps,
of Burdette, N. Y., b. Apr. 14, 1835.

Children: **CHANDLER**.

- | | | | |
|---|--------------|------------------|----|
| 1 | L. Frederick | b. Apr. 1, 1853. | d. |
| 2 | Millie S. | b. | d. |

DANIEL J. CHANDLER 1-5-10-1-3-3-3-3.

son Joseph & Sophia (**Earl**) Chandler.

b. Feb. 22, 1831, d.

m. Jan. 1, 1854, **Celia A. Dunham**, dau. James & Huldah
Dunham, b. Apr. 28, 1837.

Children: **CHANDLER**.

- | | | | |
|---|----------|-------------------|----|
| 1 | James G. | b. Dec. 10, 1866. | d. |
|---|----------|-------------------|----|

DR. DAVID LAMBERT I. FLANDERS 1-5-10-1-3-3-6-4.

son Francis & Elizabeth S. (**Chandler**) Flanders.

b. Feb. 25, 1824, d.

m. **Julia Ann Chandler**, 1-5-10-1-3-3-2-11, dau. Sam-
uel & Ann E. (McKelsey) Chandler, b. Short Hills.

Children: **FLANDERS**.

- | | | | |
|---|---------------|-------------------|----|
| 1 | Francis W. | b. Mch. 22, 1854. | d. |
| 2 | Mary Emma | b. Jan. 28, 1856. | d. |
| 3 | Ann Elizabeth | b. Jan. 9, 1865. | d. |

JOHN DARIUS CHANDLER 1-5-10-1-3-3-7-1.

son Rodolphus & Tabitha (**Wells**) Chandler.

b. Feb. 6, 1823, Kelley, C. E., d.

m. Nov. 21, 1849, **Phebe Jane Sawyer**, dau. Benjamin
Sawyer.

Children: **CHANDLER.**

1	Rodolphus	b. Oct. 28, 1850.	d. Young.
2	Austin Avery	b.	d.
3	Clarence Bertram	b.	d.
4	Estell	b. 1860.	d.

ELIZA MARIA CHANDLER

1-5-10-1-3-3-7-3.

dau. Rodolphus & Tabitha (**Wells**) Chandler.

b. Jan. 22, 1829, d.

m. Sept. 27, 1844, **Robert Smith**, son John Smith, of England.

Children: **SMITH.**

† 1	William Henry	b. Sept. 16, 1845.	d.
† 2	Martha Ellen	b. Apr. 30, 1847.	d.
† 3	Charles Edwin	b. Nov. 14, 1848.	d.
4	John Darius	b. Mch. 8, 1851.	d. , ac. 5 wks.
† 5	Cynthia Caroline	b. June 4, 1853.	d.
† 6	Lydia Louisa	b. May 31, 1855.	d.
† 7	Julia Mary	b. Apr. 12, 1857.	d.
† 8	Florence Lillie	b. Feb. 28, 1861.	d.
† 1	m. Sarah McBeebe.		
† 2	m. Almon Danforth.	Had 4 children.	
† 3	m. Catherine McBeebe.		
† 5	m. Mark Smith.		
† 6	m. William Hartley.	Had 3 children.	
† 7	m. Birt Lefawn.		
† 8	m. William Hartley.		

CYNTHIA CAROLINE CHANDLER

1-5-10-1-3-3-7-4.

dau. Rodolphus & Tabitha (**Wells**) Chandler.

b. May 2, 1830, d.

m. **William Remick**, son John & Mary (**Applebee**)

Remick, b. May 22.

Children: **REMICK.**

* 1	Victoria Louisa	b. May 17, 1848.	d.
† 2	Julia Dorcas	b. Aug. 22, 1852.	d.
† 3	Ada Ella	b. Aug. 12, 1854.	d.
† 4	William A.	b. July 11, 1858.	d.
† 5	Lizzie Addie	b. Dec. 12, 1860.	d.
† 6	Flora Edith	b. Apr. 11, 1862.	d.
7	Nina Lucy	b. Jan. 22, 1866.	d.
8	Frederick Eugene	b. Mch. 8, 1868.	d.
9	Gertrude Belle	b. Apr. 3, 1876.	d.

- † 2 m. Oct. 3, 1872, Gilman C. Bradbury.
 † 3 m. Nov. 10, 1878, Richard Hadley.
 † 4 m. June 6, 1868, Lizzie Rines.
 † 5 m. June 10, 1876, Frank M. Hayes.
 † 6 m. Feb. 18, 1882, George A. Chandler.

WILLIAM HENRY CHANDLER 1-5-10-1-3-3-7-5.

son Rodolphus & Tabitha (**Wells**) Chandler.
 b. Dec. 7, 1834, d. Mch. 10, 1882.
 m. Nov. 6, 1853, **Adeline Fuller**.

Children: **CHANDLER**.

- 1 Charles Frederick b. Dec. 9, 1860. d.

CHARLES EDWIN CHANDLER 1-5-10-1-3-3-7-6.

son Rodolphus & Tabitha (**Wells**) Chandler.
 b. Feb. 9, 1836, d. Mch. 1870, Maquoketa.
 m. **Mary Mellon**.

Children: **CHANDLER**.

- 1 William Henry b. 1867. d.

JULIA ANN CHANDLER 1-5-10-1-3-3-7-7.

dau. Rodolphus & Tabitha (**Wells**) Chandler.
 b. Jan. 22, 1838, Compton, d.
 m. **Shadrich Remick**, son John & May (Applebee)
 Remick.

Children: **REMICK**.

- | | | | | |
|-----|-----------|----------|-------|----|
| † 1 | Alma Jane | b. About | 1855. | d. |
| † 2 | Ella | b. | - | d. |
| † 3 | Eva | b. | | d. |
| 4 | Ada | b. | | d. |
| 5 | Emma | b. | 1866. | d. |
| 6 | Lillie | b. | | d. |

- † 1 m. Charles Glover.
 † 2 m. Dec. 15, 1880, Walter Flanders.
 † 3 m. William Moore.

MARTHA R. CHANDLER 1-5-10-1-3-3-7-8.

dau. Rodolphus & Tabitha (**Wells**) Chandler.
 b. Oct. 27, 1840, Stanbridge, C. E., d.
 m. **Ellis H. Carter**, son Eben & Griselda (Parker)
 Carter, b. Apr. 9, 1842.

Children: **CARTER.**

1 Ellis Elbridge b. Dec. 31, 1865. d.

SUSAN ELLEN CHANDLER 1-5-10-1-3-3-7-9

dau. Rodolphus & Tabitha (**Wells**) Chandler.

b. May 19, 1842, d.

m. 1859, **Riley S. Simpson**, b. 1837.

Children: **SIMPSON.**

1 Eliza Florence b. Oct. 26, 1860. d.

2 George Ripley b. Oct. 29, 1862. d.

JOSEPH BRAYDON CHANDLER 1-5-10-1-3-3-7-10.

son Rodolphus & Tabitha (**Wells**) Chandler.

b. May 9, 1844, d.

m. Oct. 20, 1866, **Vinnia Noyes**, b. 1847.

Children: **CHANDLER.**

1 Walter Emery b. 1867. d.

2 Edwin b. May 1870. d.

SELDON STEEL CHANDLER 1-5-10-1-3-4-2-1.

son Roderick & Mary (**Knight**) Chandler.

b. Apr. 20, 1823, Enfield, Conn., d. Sept. 3, 1864.

m. **Lovina Edwards**, of Morristown, Vt.

Children: **CHANDLER.**

1 Mary b. Apr. 1845. d.

2 Laura b. About 1848. d.

HENRY STILES CHANDLER 1-5-10-1-3-4-2-2.

son Roderick & Mary (**Knight**) Chandler, of Fair Haven,
Conn.

b. Jan. 3, 1826, d.

m. May 9, 1848, Brattleboro, **Harriet C. Hanaford**, of Win-
chester, N. H.

Children: **CHANDLER.**

Henry Stiles Chandler was a drummer in the 9th Conn. Vol. Militia
in Butler's Division at Ship Island 1862. In 1864 he re-enlisted in
10th Conn. Reg't., and was drummer in the Band.

RODERICK LEACH CHANDLER 1-5-10-1-3-4-2-3.son Roderick & Mary (**Knight**) Chandler.

b. Apr. 9, 1828, d.

m. July 10, 1853, **Sarah Adaline Lawrence**, of W. Haven, Conn., dau. Charles & Barbara (**Meeker**) Lawrence, b. Aug. 15, 1825.Children: **CHANDLER**.

- | | | |
|------------------|-------------------|-------------------|
| 1 Charles Edward | b. Feb. 15, 1855. | d. Oct. 18, 1863. |
| 2 Frank Bailey | b. May 5, 1858. | d. May 30, 1862. |
| 3 Harry | b. 1866. | d. |

ELOISA MARIA CHANDLER 1-5-10-1-3-4-7-1.dau. Marcus Marble & Maria (**King**) Chandler.

b. Nov. 7, 1838, d.

m. July 5, 1858, **Charles R. Avery**, son John Avery, d. July 1865, Washington, D. C.Children: **AVERY**.

- | | | |
|--------------------|------------------|----|
| 1 Charles Winthrop | b. Apr. 30, | d. |
| 2 Edward Lester | b. July 1, 1862. | d. |

BENJAMIN FRANKLIN TAYLOR 1-5-10-1-3-5-2-6.son Franklin & Harriett Clapp (**Tinker**) Taylor.

b. June 20, 1833, Springfield, d. May 19, 1887, Owosso, Mich.

m. July 12, 1860, Owosso, Mich., **Louisa Jane Sly**, b. Feb. 7, 1842, Mt. Vernon, Ohio, d. Dec. 9, 1915, Flint, Mich.Children: **TAYLOR**.

- | | | |
|--------------------|-------------------|-------------------|
| 1 Franklin | b. Nov. 26, 1861. | d. Aug. 12, 1863. |
| 2 Franklin | b. Aug. 31, 1864. | d. Aug. 3, 1865. |
| 3 Zachary | b. June 10, 1866. | d. Aug. 21, 1866. |
| * 4 Edward Everett | b. July 12, 1868. | d. |
| 5 Thomas Dudley | b. Feb. 7, 1873. | d. |

EMELINE COLE CHILLSON 1-5-10-1-3-5-6-1.dau. Otis & Chloe (**Taylor**) Chillson, of Longmeadow, Mass.

b. Sept. 3, 1825, Springfield, Mass., d. Mch. 11, 1906, Longmeadow.

m. Apr. 8, 1846, Enfield, Conn., **James Pease Griswold**, of Enfield, b. Oct. 31, 1821, d. June 17, 1894.

Children: **GRISWOLD.**

- | | | | |
|-----|------------------|-------------------|--------------------|
| 1 | John Milton | b. May 3, 1847. | d. |
| * 2 | Lucy Jane | b. May 15, 1851. | d. |
| 3 | Otis Chillson | b. Nov. 3, 1854. | d. Sept. 28, 1863. |
| 4 | James Pease, Jr. | b. July 20, 1857. | d. Sept. 14, 1863. |
| 5 | Emerson Foster | b. May 19, 1863. | d. |
| * 6 | William Henry | b. July 26, 1865. | d. |
| 7 | Herbert Taylor | b. Apr. 14, 1868. | d. |

Mrs. Griswold joined Church in Enfield, Conn., Sept. 5, 1841.

CHARLOTTE E. CHAPIN

1-5-10-1-4-1-1-2.

dau. Augustus C. & Charlotte (**Lowry**) Chapin.

b. Nov. 5, 1820, Goshen, Conn., d. July 19, 1846, Marion, Ala.

m. Oct. 10, 1845, **Rev. Archibald A. Morgan.**

Children: **MORGAN.**

Mrs. Morgan went to Alabama as a teacher. Mr. Morgan was a Presbyterian minister.

SARAH C. CHAPIN

1-5-10-1-4-1-1-4.

dau. Augustus C. & Charlotte (**Lowry**) Chapin.

b. May 8, 1824, Goshen, Conn., d.

1st m. Mch. 18, 1852, Goshen, **Edwin Rutherford Dudley,**

1-5-10-1-4-12-1, son Franklin & Lydia (Chapin) Dudley,

b. July 14, 1818, d. Before 1857/8.

Children: **DUDLEY.**

See male line.

2nd m. 1859, **George Tait,** of San Francisco.

AMASA COOK WADHAMS

1-5-10-1-4-1-2-2.

son Guy & Clarissa (**Chapin**) Wadhams, of Goshen, Conn. & Michigan City, Ind.

b. Oct. 27, 1820, Goshen, d. Oct. 23, 1866, Laporte, Ind.

1st m. Mch. 19, 1843, **Esther Tuttle,** dau. Truman & Prudence (Fish) Tuttle, of Goshen, b. June 3, 1820, d. About 1851, Michigan City.

Children: **WADHAMS.**

- | | | | |
|-----|----------|-------------------|-------------------|
| 1 | Clarissa | b. May 30, 1844. | d. |
| * 2 | Adeline | b. Nov. 15, 1846. | d. Dec. 22, 1897. |
| 3 | Son | b. | d. In infancy. |

2nd m. Mch. 1853, New Buffalo, Mich., **Adelia Vann Ford,** b. Dec. 24, 1833, Monaghan, Ireland.

Children: **WADHAMS.**

- | | | | | |
|-----|----------------------------|-------------------|----|-------|
| * 4 | Truman Harris | b. Jan. 23, 1855. | d. | |
| * 5 | Clara Elizabeth | b. Mch. 19, 1857. | d. | |
| † 6 | Frederick Napoleon
unm. | b. Apr. 12, 1859. | d. | |
| † 7 | Guy | b. Feb. 15, 1861. | d. | 1862. |
| * 8 | Warren Willis | b. Mch. 19, 1863. | d. | |
| | 9 Ida Ellen | b. Nov. 13, 1865. | d. | |
- † 6 and 7 were born in Michigan City.

ELIZA WADHAMS

1-5-10-1-4-1-2-3.

dau. Guy & Clarissa (**Chapin**) Wadhams, of Winsted, Conn.
 b. July 4, 1822, Goshen, Conn., d. Apr. 30, 1875, Winsted.
 m. Apr. 6, 1841, **Anthony Tatro**, son Peter & Elizabeth
 (Rock) Tatro, of Winsted, b. Dec. 11, 1819, Troy, N. Y.,
 d. Oct. 20, 1889, Hartford, Conn.

Children: **TATRO.**

- | | | | | |
|-----|--------------------|-------------------|-------------------|--|
| * 1 | Elizabeth | b. May 16, 1842. | d. | |
| | 2 Clarissa Wadhams | b. May 17, 1846. | d. May 21, 1846. | |
| * 3 | Addie Wadhams | b. May 15, 1855. | d. Oct. 12, 1908. | |
| | 4 Infant | b. June 30, 1845. | d. | |

FREDERICK NAPOLEON WADHAMS

1-5-10-1-4-1-2-5.

son Guy & Clarissa (**Chapin**) Wadhams, of East Mendon,
 N. Y.
 b. Nov. 9, 1826, d. July 24, 1895.
 m. Aug. 22, 1854, **Isabella Davidson**, b. Oct. 28, 1833, Sodus,
 N. Y.

Children: **WADHAMS.**

- | | | | | |
|-----|----------------|-------------------|----|--|
| * 1 | William Grant | b. Apr. 13, 1861. | d. | |
| | 2 Martha Alida | b. May 7, 1873. | d. | |

ELIZABETH D. WADHAMS

1-5-10-1-4-1-2-6.

dau. Guy & Clarissa (**Chapin**) Wadhams.
 b. Aug. 9, 1830, Goshen, Conn., d. Mch. 2, 1905, Harwinton,
 Conn.
 m. Sept. 1, 1857, 2nd wife, **William Allen Grant**, son
 Augustus & Aurelia (Cone) Grant, b. Sept. 23, 1821, Tor-
 rington, Conn., d. Feb. 26, 1903, Harwinton.

Children: **GRANT.**

- | | | | | |
|-----|------------|-------------------|----|--|
| * 1 | Adah Belle | b. Apr. 21, 1865. | d. | |
|-----|------------|-------------------|----|--|
- William Allen Grant was one of famous Grant triplets who all lived
 to be 71 years and 1 month old before the link was broken.

ELLEN GILBERT CHAPIN

1-5-10-1-4-4-1-2.

dau. David Crittenden & Phebe B. (**Lyman**) Chapin, of Grand Rapids, Mich.

b. Dec. 4, 1836, New Lebanon, N. Y., d. Apr. 8, 1909, Grand Rapids.

m. Sept. 18, 1857, Pittsfield, Mass., **James A. Rogers**, b. June 30, 1832, d. May 25, 1895.

Children: **ROGERS**.

- | | | | |
|-----|-------------------------------|-------------------|-------------------|
| * 1 | Edith May | b. July 30, 1861. | d. |
| 2 | Ellen Chapin unm. | b. June 1, 1865. | d. |
| * 3 | Katherine Laura
Crittenden | b. Dec. 22, 1868. | d. Dec. 20, 1904. |

EDWARD WILLIAM CHAPIN, 2nd.

1-5-10-1-4-4-4-4.

son Henry William & Phebe M. (**Werden**) Chapin, of Jackson, Mich.

b. June 10, 1843, Hinsdale, Mass., d.

m. June 6, 1872, Albany, N. Y., **Eva I. Elmore**, b. Mch. 29, 1854, Bergen, N. Y.

Children: **CHAPIN**.

- | | | | |
|-----|----------------|--------------------|-------------------|
| * 1 | Henry Elmore | b. May 29, 1873. | d. |
| * 2 | Frances Louise | b. Sept. 11, 1875. | d. |
| * 3 | Charles Walter | b. June 25, 1884. | d. |
| 4 | Winnie Adaline | b. May 5, 1890. | d. Nov. 25, 1890. |
| 5 | Edith Bernice | b. Oct. 25, 1891. | d. |
- Mr. Chapin was in the Civil War.

ALBERT NATHAN CHAPIN

1-5-10-1-4-4-4-5.

son Henry William & Phebe M. (**Werden**) Chapin, of Pittsfield, Mass.

b. Dec. 9, 1851, Richmond, Mass., d.

m. Jan. 21, 1873, Pittsfield, **Elizabeth Antoinette Gunn**, b. Sept. 24, 1851.

Children: **CHAPIN**.

- | | | | |
|-----|-------------------|-------------------|------------------|
| * 1 | Lucy Mae | b. Nov. 7, 1873. | d. |
| * 2 | Mabel Estelle | b. June 17, 1875. | d. |
| * 3 | Bessie Reddington | b. Oct. 4, 1879. | d. |
| 4 | Bertha Reed | b. June 21, 1883. | d. |
| 5 | Blanche Elizabeth | b. Sept. 8, 1886. | d. May 19, 1916. |
| * 6 | Margaret Irene | b. May 30, 1888. | d. |

FLORENCE J. CHAPIN

1-5-10-1-4-4-8.

dau. Henry William & Julia A., (**Redington**) Chapin, of
Anderson, S. C.

b. Mch. 18, 1875, Pittsfield, Mass., d.

m. Apr. 19, 1899, Pittsfield, **Harry Allen Orr**.

Children: **ORR**.

- | | | | |
|---|------------------|-------------------|----|
| 1 | Harry Allen, Jr. | b. Nov. 13, 1900. | d. |
| 2 | Charlotte | b. June 26, 1907. | d. |
| 3 | Julia Chapin | b. May 8, 1910. | d. |

CHARLES EDWARD CHAPIN

1-5-10-1-4-4-5-2.

son Charles Albert & Cornelia H. (**Newell**) Chapin, of
Greenwich, Conn.

b. Nov. 12, 1854, Collinsville, Conn., d. Jan. 28, 1921, Green-
wich.

m. Jan. 25, 1882, Hartford, Conn., **Mary Adella Glazier**, b.
May 30, 1854, Hopewell, Conn.

Children: **CHAPIN**.

- | | | | |
|-----|------------------|------------------|----|
| * 1 | Franklin Glazier | b. Mch. 7, 1883. | d. |
| * 2 | Mary Skinner | b. May 1, 1884. | d. |
- Was in business in New York City.

ELIZABETH NORTON CHAPIN

1-5-10-1-4-4-5-3.

dau. Charles Albert & Cornelia H. (**Newell**) Chapin.

b. Apr. 23, 1856, Collinsville, Conn., d. May 3, 1878, Hart-
ford.

m. Sept. 27, 1876, Hartford, Conn., **Roswell F. Blodgett**, of
Hartford, b. Aug. 9, 1842, d. Feb. 11, 1908.

Children: **BLODGETT**.

- | | | | |
|---|-----------|-----------------|----|
| 1 | Stillborn | b. May 3, 1878. | d. |
|---|-----------|-----------------|----|

JOSEPH HAWLEY CHAPIN

1-5-10-1-4-4-5-5.

son Charles A. & Cornelia H. (**Newell**) Chapin, of New
York, N. Y.

b. Nov. 9, 1869, Hartford, Conn., d.

m. June 6, 1893, Hartford, **Henrietta Steinhoff**, b.
1871, East Hartford, Conn.

Children: **CHAPIN.**

None.

Joseph Hawley Chapin was educated in Hartford; connected with local paper as Art Director; connected with McClure's, and since 1897 Art Director for Charles Scribner's Sons, New York; President Art Directors Club 1922; Vice-President and Director Art Center, and Director American Institute of Graphic Arts.

MARY E. CHAPIN

1-5-10-1-4-9-2-1.

dau. Joseph Nettleton & Harriet E. (Cobb) Chapin, of North Adams, Mass.

b. Jan. 26, 1838, Richmond, Mass., d. May 11, 1903, Northampton, Mass.

m. Sept. 20, 1859, North Adams, Judge Jarvis Rockwell, b. Mch. 18, 1829, d. May 14, 1885.

Children: **ROCKWELL.**

* 1 Joseph Chapin b. Sept. 16, 1862. d.

2 Herbert Dwight b. Jan. 3, 1865. d.

Mr. Rockwell was Judge of Police Court 1870 until death. He was valedictorian of class of 1854 at Williams College. President Mark Hopkins referred to him as a man "always prepared." President of Board of Trustees of Methodist Church of North Adams. Mrs. Rockwell graduated from Wesleyan Academy; noted for skill in pencil drawing; accomplished scholar and an unusually finished writer.

CHARLES ABEL DEWEY

1-5-10-1-4-11-5-2.

son Samuel Orrin & Betsey Ann (Stanton) Dewey.

b. Oct. 25, 1853, d.

m. Oct. 4, 1883, Ada F. Aiken, b. 1855.

Children: **DEWEY.**

1 Harold A. b. Aug. 12, 1884. d.

2 S. Leland b. July 27, 1886. d.

3 Evert S. b. Dec. 4, 1887. d.

ARBA TAFT

1-5-11-2-2-4-1-3.

son Nathan & Lydia (Legg) Taft.

b. Oct. 6, 1807/08, Upton, d.

m. May 13, 1841, Rhoda Fletcher, dau. Nathan & Catherine (Morse) Fletcher, b. Aug. 30, 1809.

Children: **TAFT.**

1 Lydia Maria b. June 12, 1842. d.

2 Lyman b. June 18, 1845. d. Mch. 17, 1846.

3 Lucy b. June 18, 1845. d.

ANN MARIA LEGG

1-5-11-2-2-4-3-3.

dau. Nahum & Anna (**Chapin**) Legg.

b. May 20, 1816, d.

m. May 22, 1838, **Otis Thayer**, son Capt. Rufus Thayer, b.
Aug. 19, 1810, d. Nov. 15, 1873.Children: **THAYER**.

- | | | | |
|-----|----------------|--------------------|-------------------|
| * 1 | George | b. Nov. 6, 1839. | d. |
| 2 | Mary | b. Dec. 9, 1841. | d. Dec. 11, 1871. |
| 3 | Gustavus | b. Jan. 16, 1843. | d. Aug. 25, 1865. |
| 4 | Charles unkn. | b. Apr. 20, 1847. | d. |
| * 5 | Rufus | b. Apr. 14, 1850. | d. Mch. 13, 1881. |
| 6 | Annie Juliette | b. Aug. 12, 1851. | d. Aug. 20, 1869. |
| 7 | Jennie | b. Sept. 28, 1853. | d. Feb. 2, 1857. |

Mr. Thayer was an enterprising, judicious business man; a justly respected citizen, reticent in speech, a good neighbor and beloved of his family. His wife was of excellent character, sustained in many great bereavements by Christian faith.

ELIZA LEGG

1-5-11-2-2-4-3-5.

dau. Nahum & Anna (**Chapin**) Legg.

b. July 31, 1819, d. Feb. 3, 1851.

m. Feb. 28, 1842, Milford, Mass., **Isaac Sheffield Clafin**, son
Martin Clafin, b. Apr. 2, 1809, Milford.Children: **CLAFIN**.

- | | | | |
|-----|----------------|-------------------|-------------------|
| † 1 | John Henry | b. Jan. 3, 1843. | d. Feb. 27, 1869. |
| † 2 | Frank Adelbert | b. Dec. 6, 1846. | d. June 8, 1870. |
| † 3 | Anna Eliza | b. Sept. 5, 1847. | d. |
- † 1 graduated Tufts College.
† 2 died from grief for loss of brother.
† 3 m. May 10, 1867, Francis Whiting.

CHARLES WHITE

1-5-11-2-2-7-2-2.

son Farnum & Eleanor (**Baylies**) White, of Holden &
Worcester, Mass., Hudson & Elmhurst, N. Y.b. June 10, 1809, Northbridge, Mass., d. Mch. 8, 1888, Elm-
hurst.1st m. Oct. 29, 1835, Barre, Mass., **Sybil H. Allen**, dau. Josiah
& Kezia (Harding) Allen, of Barre, b. Oct. 18, 1813, d.
Oct. 31, 1853.

Children: **WHITE.**

- | | | | |
|---|-----------------|-------------------|--------------------|
| 1 | Susan Elizabeth | b. Apr. 19, 1837. | d. Sept. 15, 1895. |
| 2 | George Thompson | b. Jan. 19, 1839. | d. Nov. 25, 1884. |
| 3 | Frederick Allen | b. July 22, 1841. | d. |
| 4 | Charles Farnum | b. Oct. 13, 1846. | d. |
| 5 | Abbie Sophia | b. Jan. 19, 1849. | d. Jan. 2, 1896. |
| 6 | Baylies | b. Sept. 6, 1850. | d. Oct. 13, 1873. |

2nd m. May 8, 1854, **Almira Shumway**, dau. Rufus & Laura (Bixby) Shumway, of Worcester, b. Jan. 29, 1824, d. Aug. 12, 1897.

Children: **WHITE.**

- | | | | |
|---|-------------|-------------------|-------------------|
| 7 | Carrie A. | b. Apr. 19, 1856. | d. Nov. 10, 1856. |
| 8 | Arthur unm. | b. Mch. 11, 1859. | d. |

STEPHEN R. WHITE

1-5-11-2-2-7-4-1.

son Freeburn & Abigail (**Rawson**) White, of Grafton, Mass.
 b. Feb. 1, 1811, d.
 m. Jan. 30, 1842, Northbridge, Mass., **Nancy Fowler.**

Children: **WHITE.**

- | | | | |
|-----|---------------------|-------------------|----|
| † 1 | Edward R. | b. Aug. 20, 1849. | d. |
| 2 | Abbie M. | b. July 20, 1852. | d. |
| † 1 | m. Ellen A. Covell, | Jan. 1, 1874. | |

CHARLES A. WHITE

1-5-11-2-2-7-4-2.

son Freeburn & Abigail (**Rawson**) White, of Eden, Vt.
 b. July 17, 1812, d.
 m. Mch. 5, 1832, Eden, **Eunice G. Adams.**

Children: **WHITE.**

- | | | | |
|-----|------------|-------------------|----|
| * 1 | Edwin C. | b. June 11, 1833. | d. |
| * 2 | Charlotte | b. Jan. 27, 1836. | d. |
| * 3 | Emma A. | b. June 21, 1844. | d. |
| * 4 | Francis F. | b. Nov. 21, 1847. | d. |

AMELIA WHITE

1-5-11-2-2-7-4-3.

dau. Freeburn & Abigail (**Rawson**) White, of Eden, Vt. & Lowell, Mass.
 b. May 8, 1816, d. Aug. 11, 1847.
 1st m. Apr. 5, 1831, **Reuben Freeman Adams**, d. Aug. 21, 1843, Lowell.

Children: **ADAMS.**

- | | | | |
|-----|------------------|-------------------|-------------------|
| 1 | Mary Emeline | b. July 31, 1832. | d. Jan. 31, 1834. |
| 2 | Mary Emela | b. Feb. 1, 1834. | d. Mch. 1, 1834. |
| * 3 | Freeman Harrison | b. Sept. 6, 1839. | d. |
| 4 | Warren Bray | b. July 20, 1841. | d. Feb. 28, 1842. |

2nd m. Apr. 10, 1846, **John Reed.**

LURANA WHITE

1-5-11-2-2-7-4-4

dau. Freeburn & Abigail (**Rawson**) White.

b. Dec. 1, 1818, d. Nov. 14, 1874, Meriden, Ill.

m. June 14, 1840, Eden, Vt., **Micajah Townsend**, d. Nov. 14
1862, New Orleans, La. He was a soldier.

Children: **TOWNSEND.**

- | | | | |
|-----|---------------|--------------------|----------------------------|
| † 1 | Charles Wells | b. July 23, 1845. | d. |
| 2 | Albert George | b. Sept. 24, 1847. | d. Nov. 20, 1862, soldier. |
| * 3 | Hester Ann | b. Mch. 23, 1851. | d. |

† 1 m. Sadie M. Phillips.

DANIEL GRIFFIN WHITE

1-5-11-2-2-7-4-5.

son Freeburn & Abigail (**Rawson**) White, of Clintonville,
N. Y. & Meriden, Ill.

b. Dec. 31, 1821, d.

1st m. Oct. 12, 1843, Clintonville, **Margaret Soper**, d. Apr.
12, 1858.

Children: **WHITE.**

- | | | | |
|-----|------------------|-------------------|-------------------|
| 1 | Arial Daniel | b. July 31, 1844. | d. May 13, 1862. |
| † 2 | Reuben Adams | b. Mch. 15, 1848. | d. |
| 3 | George Freeburn | b. June 27, 1850. | d. Mch. 11, 1851. |
| 4 | Edward Parker | b. Jan. 17, 1852. | d. |
| † 5 | Charlotte Louisa | b. Aug. 3, 1854. | d. |

2nd m. Jan. 13, 1859, **Caroline Tewksbury**, d. Oct. 22, 1863.

Children: **WHITE.**

- | | | | |
|---|-----------------|-------------------|----|
| 6 | Jacob Tewksbury | b. Nov. 15, 1860. | d. |
| 7 | Caroline Amanda | b. Oct. 10, 1862. | d. |

3rd m. Jan. 5, 1867, **Margaret Johnson.**

Children: **WHITE.**

- | | | | |
|----|----------------|-------------------|----|
| 8 | Loring Ellis | b. Mch. 9, 1869. | d. |
| 9 | Mary Jane | b. June 25, 1871. | d. |
| 10 | Daniel Griffin | b. Sept. 9, 1873. | d. |

† 2 m. Ella Louisa Smith.

† 5 m. Henry R. Muar.

EZRA KEITH WHITE

1-5-11-2-2-7-4-6.

son Freeburn & Abigail (**Rawson**) White, of Eden, Vt., Worcester, Mass., New York, N. Y., Cincinnati, Ohio, & La Crosse, Wis.

b. Apr. 18, 1824, West Boylston, Vt., d. June 18, 1877, La Crosse.

m. Apr. 15, 1851, New York, **Catherine Van Wie**, of Bethlehem, N. Y., b. May 19, 1829, Bethlehem, d. Nov. 16, 1883, La Crosse.

Children: **WHITE**.

- | | | |
|--------------------------|-------------------|--------------------------------|
| * 1 Ellen Emily | b. Feb. 7, 1852. | d. |
| 2 Henry | b. Mch. 15, 1855. | d. Oct. 3, 1856,
La Crosse. |
| 3 Josephine | b. Jan. 12, 1857. | d. Nov. 14, 1861. |
| 4 Mary | b. Jan. 12, 1857. | d. Jan. 12, 1857. |
| 5 Adelia | b. Feb. 13, 1859. | d. Aug. 12, 1867. |
| * 6 Charles Freeman | b. Apr. 23, 1861. | d. |
| 7 Adeline Rawson
unm. | b. Apr. 23, 1863. | d. |
| 8 Josephine | b. May 13, 1866. | d. Oct. 25, 1870. |
| * 9 Carrie Frances | b. Feb. 22, 1873. | d. |

SMITH DARLING

1-5-11-2-3-1-5-1.

son Seth & Chloe (**Marsh**) Darling, of Hartland & Woodstock, Vt. & Somerset, N. Y.

b. Dec. 2, 1787, Hartland, Vt., d. Oct. 8, 1871, Somerset.

1st m. Jan. 31, 1814, **Salome Wells**, b. May 1, 1790, near Clinton, N. Y., d. Nov. 11, 1852, Somerset.

Children: **DARLING**.

- | | | |
|-----------------|--------------------|--------------------------------------|
| * 1 Wells Smith | b. July 22, 1815. | d. Oct. 14, 1891. |
| 2 Seth G. | b. Sept. 24, 1817. | d. July 21, 1821,
Hartland, N. Y. |
| * 3 Salome | b. July 13, 1819. | d. Jan. 12, 1879. |
| * 4 Prudence | b. Apr. 6, 1821. | d. Dec. 18, 1889. |
| * 5 Martha | b. Nov. 6, 1822. | d. July 20, 1890. |
| 6 Mary | b. Nov. 6, 1822. | d. Dec. 21, 1822,
Somerset, N. Y. |
| * 7 Chloe | b. Sept. 4, 1824. | d. After 1865. |
| * 8 Edward | b. Oct. 13, 1826. | d. Sept. 6, 1887. |
| * 9 George | b. May 25, 1828. | d. Dec. 26, 1909. |

2nd m. Dec. 13, 1854, Wilson, N. Y., **Mrs. Janet (Stewart) McIntyre**, widow of Peter McIntyre, b. June 1808, Killearn, Scotland, d. June 12, 1871, Somerset. No children.

PRUDENCE DARLING

1-5-11-2-3-1-5-2.

dau. Seth & Chloe (**Marsh**) Darling, of Woodstock, Vt. & Dayton, Ohio.

b. Nov. 13, 1789, Hartland, Vt., d. June 15, 1849, Dayton.

1st m. Apr. 5, 1812, Woodstock, **Henry Phelps**, son Winslow & Rebecca (Kidder) Phelps, of Lancaster, Mass., b. Dec. 27, 1782, Woodstock, d. Sept. 13, 1821, Henderson, Ky.

Children: **PHELPS.**

- | | | |
|------------------|-------------------|-------------------|
| * 1 Evaline | b. June 20, 1813. | d. Aug. 22, 1889. |
| * 2 Winslow Seth | b. May 12, 1815. | d. Apr. 13, 1890. |
| * 3 Emily | b. June 8, 1818. | d. Mch. 12, 1848. |

2nd m. **Valentine Bennett.**

Children: **BENNETT.**

- | | | |
|--------------|-------------------|----------|
| 4 Henry unm. | b. Jan. 23, 1827. | d. 1847. |
|--------------|-------------------|----------|

CHLOE DARLING

1-5-11-2-3-1-5-3.

dau. Seth & Chloe (**Marsh**) Darling, of Rochester, N. Y., Cincinnati, Troy & Toledo, Ohio.

b. Oct. 29, 1791, Hartland, Vt., d. Aug. 17, 1877, Toledo.

m. 1818, Woodstock, Vt., **Fullam Perry**, son Silas Perry, b. 1790, So. Woodstock, Vt.

Children: **PERRY.**

- | | | |
|-------------------|-------------------|----------------------------|
| * 1 Mary | b. June 2, 1820. | d. Nov. 27, 1891. |
| 2 Julia | b. | d. In infancy, Cincinnati. |
| * 3 Julia E. | b. June 1, 1824. | d. Mch. 5, 1891. |
| * 4 Delcena Emily | b. May 9, 1828. | d. July 25, 1905. |
| 5 Louise Jane | b. | d. In infancy, Cincinnati. |
| * 6 Louise Jane | b. Dec. 23, 1833. | d. |

JASON DARLING

1-5-11-2-3-1-5-5.

son Seth & Chloe (**Marsh**) Darling, of Woodstock, Vt.

b. Apr. 19, 1796, Woodstock, d. Feb. 7, 1864, Woodstock.

m. Mch. 13, 1822, Hartland, Vt., **Nancy Marcy**, dau. Levi & Ruth (Sargent) Marcy, b. Mch. 13, 1800, Hartland, d. May 9, 1862, Woodstock.

Children: **DARLING.**

- | | | | |
|-----|---------------------|--------------------|--------------------------------|
| * 1 | Chloe Ann | b. Feb. 19, 1823. | d. Mch. 21, 1911. |
| * 2 | Evaline Augusta | b. Mch. 30, 1826. | d. Jan. 1, 1897. |
| * 3 | Jason Lewis | b. May 3, 1829. | d. Feb. 22, 1897. |
| * 4 | Charles Edgar | b. Sept. 10, 1833. | d. |
| 5 | Ruth Malissa unnm. | b. Dec. 20, 1835. | d. May 2, 1871,
Woodstock. |
| 6 | Frances Ellen unnm. | b. Feb. 15, 1840. | d. Feb. 5, 1888,
Woodstock. |
- All the children were born in old homestead of Seth Darling, Woodstock, Vt.

GEORGE DARLING

1-5-11-2-3-1-5-7.

son Seth & Chloe (**Marsh**) Darling, of Hartland, N. Y.
 b. Dec. 10, 1801, Woodstock, Vt., d. Feb. 6, 1848, Hartland.
 1st m. Apr. 13, 1828, Hartland, **Nancy Russell**, dau. John &
 Anna (Gilbert) Russell, b. June 24, 1809, Liberty, N. Y.,
 d. July 6, 1832, Hartland.

Children: **DARLING.**

- | | | | |
|-----|--------------|--------------------|-------------------|
| * 1 | John Russell | b. Sept. 23, 1829. | d. May 10, 1908. |
| * 2 | Chloe Ann | b. Jan. 4, 1831. | d. |
| 3 | Nancy | b. June 30, 1832. | d. July 13, 1832. |

2nd m. Feb. 10, 1833, Hartland, **Freelove Kittrege**, dau.
 Ezra & Abigail (Whitcher) Kittrege, b. Nov. 23, 1809,
 Danville, Vt., d. Aug. 18, 1894, Hartland.

Children: **DARLING.**

- | | | | |
|-----|-----------------------|-------------------|------------------------------------|
| 4 | George Franklin unnm. | b. Nov. 7, 1833. | d. Dec. 17, 1853,
Sweden, N. Y. |
| * 5 | Emmeline | b. Mch. 14, 1835. | d. |
| * 6 | Horace Sheldon | b. July 17, 1837. | d. Jan. 19, 1897. |

All the children were born in Hartland, N. Y.
 Freelove (Kittrege) Darling married second Mch. 13, 1848, to Lyman Snell.

LEWIS DARLING, M. D.

1-5-11-2-3-1-5-8.

son Seth & Chloe (**Marsh**) Darling, of Woodstock, Vt.,
 Troy, Wellsboro & Lawrenceville, Pa.
 b. Mch. 5, 1804, Woodstock, d. July 23, 1882, Lawrenceville.
 m. Oct. 16, 1831, Woodstock, **Lucy Mason Parsons**, dau.
 Capt. Luke Parsons, b. Aug. 5, 1803, Weathersfield, Vt.,
 d. Mch. 22, 1884, Lawrenceville.

Children: **DARLING.**

1	Otis Luke	b. July 18, 1832.	d. July 25, 1832.
2	Lewis Gibson	b. July 14, 1833.	d. May 17, 1834.
* 3	Horace Madison	b. Feb. 6, 1835.	d. June 21, 1900.
4	Bostock Jason	b. Nov. 24, 1836.	d. Sept. 2, 1846, Lawrenceville.
5	Luke Parsons	b. Jan. 5, 1839.	d. Feb. 24, 1889, Kansas City.
* 6	Lewis, Jr. (M.D.)	b. Oct. 19, 1840.	d. Oct. 20, 1916.
* 7	Thomas Velpeau	b. Oct. 16, 1842.	d. Sept. 20, 1890.
8	Emmeline Gibson	b. Apr. 2, 1845.	d. Dec. 15, 1918.

unm.

All the children were born in Lawrenceville, Pa.

Lewis Darling, M.D., was a graduate of Dartmouth College, class 1829.

NELSON MARSH DARLING

1-5-11-2-3-1-5-11.

son Seth & Chloe (**Marsh**) Darling, of Fremont & Wauconda, Ill.

b. Mch. 13, 1811, Woodstock, Vt., d. Mch. 10, 1874, Wauconda.

m. Jan. 1, 1840, Wauconda, Polly Hubbard, dau. Daniel & Sophronia (Bangs) Hubbard, b. Aug. 21, 1816, d. Sept. 21, 1902, Rochester, Minn.

Children: **DARLING.**

* 1	Frances Emily	b. Sept. 5, 1840.	d.
* 2	Mary Melissa	b. Oct. 31, 1841.	d. Dec. 30, 1905.
* 3	Martha Amelia	b. Mch. 18, 1843.	d.
* 4	Sophronia Louise	b. Mch. 19, 1845.	d.
* 5	George Madison	b. June 23, 1847.	d. Sept. 13, 1909.
* 6	Lydia Estelle	b. Oct. 15, 1850.	d.

All the children were born in Fremont, Ill.

CHARLES DARLING

1-5-11-2-3-1-5-12.

son Seth & Chloe (**Marsh**) Darling, of Niagara Co., N. Y., Fremont, Ill. & Monticello, Iowa.

b. Sept. 5, 1813, Woodstock, Vt., d. Sept. 23, 1872, Monticello.

1st m. Feb. 10, 1833, Hartland, N. Y., **Electa Russell**, dau. John & Anna (Gilbert) Russell, b. Mch. 15, 1816, Great Bend, N. Y., d. Oct. 4, 1894, Clyde, N. Y. They were divorced. She married second in 1868, Col. James P. Rounsville and third Dea. Abel Blowers.

Children: **DARLING.**

- 1 Lewis b. 1834. d. Spring 1836.
 * 2 Nelson Philander b. Apr. 9, 1836. d. May 15, 1906.

and m. Mch. 14, 1842, Fremont, **Mrs. Amanda (Tucker) Booth**, dau. Sargent & Sarah (Tubs) Tucker, and widow of Oliver Booth, b. May 23, 1807 Rudledge, Vt.

Children: **DARLING.**

- 3 Martha Ann b. Nov. 11, 1842. d. Jan. 13, 1843.
 * 4 Charles Henry b. Aug. 14, 1844. d.
 * 5 Georgianna b. Nov. 10, 1846. d.
 * 6 Lewis b. June 11, 1849. d.

SUSANNAH STAPLES

1-5-11-2-3-7-3-2.

dau. Lendol & Ruth (**Staples**) Staples.

b. Sept. 10, 1803, d. Mch. 27, 1863.

m. Mch. 18, 1827, **Welcome Staples**, son George & Lois (Aldrich) Staples, b. Oct. 4, 1798, d. Sept. 13, 1868.

Children: **STAPLES.**

- * 1 Hamilton Barclay b. Feb. 14, 1829. d. Oct. 2, 1891.
 2 Gustavus A. b. Mch. 25, 1831. d. July 18/25, 1833.
 * 3 Gustavus A. b. July 25, 1833. d. Aug. 2, 1896.
 4 Edward L. b. May 3, 1835. d. Oct. 13, 1835.
 * 5 Thomas Benton b. Aug. 27, 1836. d.
 6 Sarah Louise unm. b. Dec. 22, 1838. d.

CHLOE ALPHA FREEMAN

1-5-11-2-3-7-6-1.

dau. Alpheus & Chloe (**Staples**) Freeman.

b. d.

m. Mch. 28, 1847, **Linus Bacon Staples**, 1-5-11-2-3-7-9-1, son Abraham & Martha (Kingsbury) Staples, b. Aug. 29, 1822, d. Mch. 8, 1879.

Children: **STAPLES.**

See male line.

LINUS BACON STAPLES

1-5-11-2-3-7-9-1.

son Abraham & Martha (**Kingsbury**) Staples.

b. Aug. 29, 1822, d. Mch. 8, 1879.

m. Mch. 28, 1847, **Chloe Alpha Freeman**, 1-5-11-2-3-7-6-1, dau. Alpheus & Chloe (Staples) Freeman.

Children: **STAPLES.**

1	Martha Ann	b. June 3, 1848.	d. Dec. 27, 1848.
2	Andrew	b. May 10, 1850.	d. Oct. 14, 1864.
* 3	Emma	b. Feb. 23, 1854.	d.
4	Abram	b. July 29, 1860.	d. Sept. 25, 1863.
5	Alpha	b. Sept. 20, 1867.	d.
6	Linus Burton	b. May 30, 1871.	d.

CAROLINE STAPLES

1-5-11-2-3-7-10-1.

dau. Jason & Phila (**Taft**) Staples.

b. Nov. 17, 1819, d. Mch. 20, 1871.

m. **Perry Wood.**Children: **WOOD.**

1	Obadiah	b.	d.
---	----------------	----	----

(REV.) CARLTON ALBERT STAPLES 1-5-11-2-3-7-10-4.son Jason & Phila (**Taft**) Staples, of Meadville, Pa., St. Louis, Mo., Milwaukee, Wis., Chicago, Ill., Providence R. I. & Lexington, Mass.

b. Mch. 30, 1827, Mendon, Mass., d. Aug. 30, 1904, Lexington.

m. July 4, 1854, Meadville, **Priscilla Shippen**, dau. Charles & Martha (Eddowes) Shippen, b. Nov. 20, 1819.Children: **STAPLES.**

* 1	Charles Jason	b. May 30, 1856.	d.
-----	----------------------	------------------	----

LOUISA MARIA TORREY

1-5-11-3-3-2-1-2.

dau. Samuel Davenport & Susan Holman (**Waters**) Torrey, of Millbury, Mass.

b. Sept. 11, 1827, d. Dec. 8, 1907.

m. Dec. 26, 1853, **Judge Alphonso Taft, L.L.D.**, 1-5-7-4-6-1-5-1, son Peter Rawson & Sylvia (Howard) Taft, b. Nov. 5, 1810, Townshend, Vt., d. May 21, 1891, San Diego, Cal.Children: **TAFT.**

See male line.

JOSIAH KILBURN

1-5-12-1-4-2-1-1.

son Ebenezer & Eunice (**White**) Kilburn, of Gilsum, N. H. & Barnston, Stanstead Co., Quebec.

b. Aug. 31, 1793, Gilsum, d. Jan. 27, 1859.

m. June 20, 1812, Barnston, **Huldah Clifford**, b. Mch. 14, 1793, Rumney, N. H., d. Mch. 18, 1890, Barnston.

Children: **KILBURN.**

- | | | |
|-------------|--------------------|-------------------|
| * 1 Samuel | b. Feb. 22, 1815. | d. |
| * 2 Sarah | b. Aug. 22, 1819. | d. |
| * 3 Otis A. | b. Dec. 1, 1822. | d. Feb. 13, 1897. |
| 4 Betsy A. | b. Oct. 29, 1830. | d. |
| 5 Edwin J. | b. Sept. 25, 1836. | d. |

DEBORAH KILBURN

1-5-12-1-4-2-1-2.

dau. Ebenezer & Eunice (White) Kilburn.

b. Sept. 30, 1795, Alstead, N. H., d.

m. **Samuel Clifford.**Children: **CLIFFORD.**

- | | | |
|--------------|-------------------|----|
| † 1 Clarissa | b. Mch. 16, 1815. | d. |
| * 2 James | b. July 15, 1917. | d. |
| 3 Wright P. | b. Feb. 16, 1820. | d. |
| † 4 Lorana | b. 1822. | d. |
| † 5 Eunice | b. 1824. | d. |
| † 6 Huldah | b. Feb. 1826. | d. |
| 7 Araunah | b. Aug. 1835. | d. |
| 8 Kilburn | b. 1837. | d. |
| 9 Maria | b. Mch. 1840. | d. |

† 1 m. John Clement. Residence Wisconsin.

† 4 m. Isaac Drew, of Barford, C. E.

† 5 m. Alfred Parker, of Barford.

† 6 m. Asa Hall, of Holland, Vt.

EBENEZER KILBURN

1-5-12-1-4-2-1-3.

son Ebenezer & Eunice (White) Kilburn.

b. Oct. 12, 1797, Alstead, N. H., d. Apr. 5, 1863.

m. Mch. 15, 1825, **Eliza Hollister**, dau. of Dr. Nathaniel & Prudence (Strickland) Hollister, b. 1803, Berlin, Vt., d. Mch. 4, 1865.Children: **KILBURN.**

- | | | |
|---------------|-------------------|----|
| * 1 Ebenezer | b. May 1, 1826. | d. |
| † 2 Ann Eliza | b. Apr. 14, 1832. | d. |
| † 3 Lucius | b. Oct. 28, 1835. | d. |

† 2 m. Comfort Carpenter. Residence Stanstead, Canada.

† 3 m. Adeline Davis. Residence Coaticook, Canada.

EUNICE KILBURN

1-5-12-1-4-2-1-4.

dau. Ebenezer & Eunice (White) Kilburn.

b. Aug. 11, 1801, Alstead, N. H., d.

m. **Amos Fox**, of Stanstead, C. E.

Children: **FOX.**

* 1 Amos K. b. Aug. 13, 1824. d.

OTIS KILBURN

1-5-12-1-4-2-1-5.

son Ebenezer & Eunice (**White**) Kilburn.

b. Jan. 10, 1804, d.

m. Mch. 24, 1834, **Ursula Hall**, of Barnston, C. E.Children: **KILBURN.**

1 Adaline K.	b. July 4, 1836.	d.
2 Honestus F.	b. July 19, 1838.	d.
3 Marcellus D.	b. Mch. 18, 1840.	d.

CALISTA MENDALL TAFT

1-5-12-2-1-2-7-5.

dau. Judson & Sarah B. (**Keyes**) Taft.

b. May 10, 1826, Sutton, d. Dec. 9, 1897, Hartford, Conn.

m. Jan. 8, 1851, **George Lewis Chase**, son Paul Cushing Chase, b. Jan. 13, 1828, Millbury, Mass., d. Jan. 7, 1908, Hartford.Children: **CHASE.**

† 1 Sarah Isabelle	b. June 10, 1852.	d. Dec. 23, 1893.
* 2 Charles Edward	b. Mch. 29, 1857.	d.
3 Nellie Taft	b. Nov. 27, 1859.	d. Apr. 16, 1866.

† 1 m. Charles Longley.

JAMES TAFT HATFIELD

1-5-12-5-5-7-3-8.

son Robert Miller & Elizabeth Ann (**Taft**) Hatfield, of Evanston, Ill.

b. June 15, 1862, Brooklyn, N. Y., d.

1st m. Mch. 13, 1890, Baltimore, Md., **Maude Hollingsworth Wilson**, b. Mch. 11, 1867, d. June 11, 1906.Children: **HATFIELD.**

1 Henry Wilson	b. Sept. 14, 1891.	d. July 3, 1893.
2 Margaret	b. Sept. 25, 1894.	d.
3 Theodore Merryman	b. May 7, 1899.	d.

2nd m. Apr. 7, 1910, Tuscola, Ill., **Ann Estelle Caraway**, b. May 28, 1875.

Children: **HATFIELD.**

- | | | | |
|---|---------------|-------------------|----|
| 4 | Henry Caraway | b. June 3, 1912. | d. |
| 5 | Elizabeth | b. Oct. 16, 1914. | d. |
| 6 | Ann | b. Oct. 16, 1914. | d. |
| 7 | Blanche | b. Oct. 30, 1918. | d. |

Mr. Hatfield received degree A.B. Northwestern University 1883. Studied Japan, China and India 1883-84, Johns Hopkins 1890, and Oxford 1896-97. Served in Spanish-American War on U. S. Cruiser Yale 1898. Professor in various colleges, and author.

MARY READ

1-5-13-2-1-1-7-2.

dau. Samuel Freeman & Patience (Sibley) Read.

b. Apr. 21, 1819, d.

m. Nov. 1839, **William Henry Stevens.**

Children: **STEVENS.**

- | | | | |
|---|---------------|------------|----------|
| 1 | William Henry | 4 Charles | 7 James |
| 2 | Mary | 5 Franklin | 8 Nellie |
| 3 | Nancy | 6 Flora | |

PRECENDA READ

1-5-13-2-1-1-7-3.

dau. Samuel Freeman & Patience (Sibley) Read, of Defiance, Ohio.

b. Mch. 7, 1821, d.

m. Jan. 1, 1840, **James Almon Orcutt.**

Children: **ORCUTT.**

- | | | | |
|---|-------|---|--------|
| 1 | Ellen | 2 | Milton |
|---|-------|---|--------|

GEORGE READ

1-5-13-2-1-1-7-4.

son Samuel Freeman & Patience (Sibley) Read.

b. May 26, 1824, d.

m. **Elizabeth Waite.**

Children: **READ.**

- | | | | | | |
|---|-------|---|-----------|---|----------|
| 1 | Ellen | 2 | Frederick | 3 | Franklin |
|---|-------|---|-----------|---|----------|

MARY ELIZA CALVIN

1-5-15-4-3-3-1-1.

dau. Samuel & Mehitabel (Holbrook) Calvin.

b. May 19, 1841, Oxford, N. Y., d. Sept. 16, 1919, Des Moines, Iowa.

m. Sept. 14, 1868, Jamesville, N. Y., **George Washington Messenger**, b. Mch. 16, 1837, Saint Clair County, Ill., d. Nov. 20, 1892, Des Moines.

Children: **MESSENGER.**

- | | | | |
|-----|-----------------|-------------------|-------------------|
| 1 | Georgie Anna | b. Dec. 16, 1870. | d. Jan. 25, 1871. |
| * 2 | George Holbrook | b. Feb. 8, 1872. | d. |

ELLEN AMORY DEXTER

1-5-15-7-1-7-2-1.

dau. Edward & Sarah E. (Vincent) Dexter.

b. Oct. 14, 1858, d.

m. 1894, Boston, **Albert F. A. King, M. D.**, of
Washington, D. C.Children: **KING.**

- | | | | |
|---|-------------------------|--------------------|----|
| 1 | Louisa Freeman | b. Sept. 13, 1895. | d. |
| 2 | Albert Freeman
Amory | b. Oct. 28, 1896. | d. |
| 3 | Sarah Vincent | b. Oct. 9, 1898. | d. |

THADDEUS WILLIAM HARRIS

1-5-15-7-1-11-5-1.

son Charles & Sarah (Hovey) Harris.

b. Jan. 19, 1862, d.

m. June 20, 1894, **Winifred Parker**, dau. Charles A. Parker,
of Cambridge.Children: **HARRIS.**

- | | | | |
|---|-------------------|-------------------|-------------------|
| 1 | Thaddeus William | b. Oct. 1, 1895. | d. |
| 2 | Charles Parker | b. Dec. 28, 1898. | d. |
| 3 | Winifred Holbrook | b. Apr. 8, 1900. | d. Nov. 17, 1900. |

The children were born in Keene, N. H.

MARIAN CHAPLIN HARRIS

1-5-15-7-1-11-5-2.

dau. Charles & Sarah (Hovey) Harris.

b. Nov. 19, 1867, d.

m. June 19, 1894, **William Westrupp Pearce.**Children: **PEARCE.**

- | | | | |
|---|--------------------|-------------------|----|
| 1 | Charles Harris | b. Apr. 3, 1896. | d. |
| 2 | Winifred Katherine | b. Feb. 8, 1899. | d. |
| 3 | William Westrupp | b. Feb. 8, 1899. | d. |
| 4 | Clarendon Harris | b. July 13, 1900. | d. |
| 5 | Mary Elizabeth | b. Feb. 5, 1905. | d. |

SAMUEL JOHNSON, JR.

1-6-4-6-3-6-5-3.

son Samuel & Sally (Parker) Johnson, of Shrewsbury,
Worcester & Southboro, Mass.

b. Dec. 18, 1803, Southboro, d.

m. **Asenath Goddard.**

Children: **JOHNSON.**

- | | | | | | |
|---|--------------------------|-------------------|--|-----------------|--|
| 1 | William P. | b. | | d. | |
| 2 | Susan Green | b. May 8, 1825. | | d. May 3, 1833. | |
| 3 | Sarah Brackett | b. Apr. 3, 1827. | | d. | |
| 4 | Samuel Emerson | b. Oct. 14, 1828. | | d. | |
| 5 | Benjamin Franklin | b. Nov. 27, 1830. | | d. | |
| 6 | Susan Sophia | b. May 7, 1833. | | d. | |
| 7 | Henry Harrison
Nelson | b. Nov. 27, 1835. | | d. | |

SALLY JOHNSON

1-6-4-6-3-6-5-6.

dau. Samuel & Sally (**Parker**) Johnson, of Shrewsbury.

b. July 9, 1808, d. Mch. 14, 1833.

m. Apr. 1830, **John Davis Goddard**, son Samuel Goddard, of Shrewsbury, b. Mch. 6, 1805, d. 1866.Children: **GODDARD.**

- | | | | | | |
|---|-----------------|------------------|--|----|--|
| 1 | Zerviah Johnson | b. May 18, 1831. | | d. | |
|---|-----------------|------------------|--|----|--|

Mr. Goddard m. 2nd the twin sister of his first wife.

ZERVIAH JOHNSON

1-6-4-6-3-6-5-7.

dau. Samuel & Sally (**Parker**) Johnson, of Shrewsbury.

b. July 9, 1808, d. Jan. 20, 1842.

m. 1834, **John Davis Goddard**, whose first wife was her twin sister Sally, b. Mch. 6, 1805, d. 1866.Children: **GODDARD.**

- | | | | | | |
|---|----------------|-------------------|--|----|--|
| 1 | Luther Maynard | b. Feb. 26, 1835. | | d. | |
| 2 | Sarah Rebecca | b. Nov. 17, 1836. | | d. | |
| 3 | Mary Parker | b. May 8, 1838. | | d. | |
| 4 | Henry Lyman | b. June 9, 1840. | | d. | |

MERCY JOHNSON

1-6-4-6-3-6-7-1.

dau. Asahel & Patty (**Johnson**) Johnson, of Westboro & Boston, Mass. & New York, N. Y.

b. Sept. 26, 1803, d. June 10, 1840, New York.

m. June 1825, **Henry Rice**, son Caleb & Merriam Rice, of Lunenburgh, Vt., b. Aug. 26, 1800, d. 1851.Children: **RICE.**

- | | | | | | |
|---|-------------|-------------------|--|-------------------|--|
| 1 | Augusta M. | b. Mch. 6, 1826. | | d. July 18, 1826. | |
| 2 | Henry Lewis | b. Aug. 19, 1827. | | d. | |
| 3 | William S. | b. July 11, 1829. | | d. | |
| 4 | Augusta J. | b. Mch. 30, 1832. | | d. | |
| 5 | Alice | b. Apr. 25, 1834. | | d. | |
| 6 | Albert | b. May 4, 1836. | | d. Aug. 28, 1841. | |
| 7 | Charles D. | b. Mch. 29, 1839. | | d. May 11, 1841. | |

WILLIAM JOHNSON

1-6-4-6-3-6-7-3.

son Asahel & Patty (Johnson) Johnson, of Westboro.

b. Mch. 1, 1809, Sturbridge, Mass., d. Jan. 27, 1871, Toledo, Ohio.

m. Aug. 1832, **Eliza Ann Chamberlain**, of Framingham.Children: **JOHNSON**.

- | | | | |
|---|------------------|-------------------|----|
| 1 | Antoinette Eliza | b. Feb. 27, 1835. | d. |
| 2 | Sarah Ann | b. Jan. 7, 1837. | d. |
| 3 | William Augustus | b. Dec. 9, 1839. | d. |
| 4 | Mary Dexter | b. Nov. 7, 1840. | d. |
| 5 | Sarah Augusta | b. Dec. 6, 1842. | d. |
| 6 | Harriet | b. | d. |

EPHRAIM SHERMAN JOHNSON

1-6-4-6-3-6-7-4.

son Asahel & Patty (Johnson) Johnson.

b. May 7, 1811, Sturbridge, Mass., d. Aug. 21, 1838, Newbury, Ind.

m. 1829, **Sarah Ann White**.Children: **JOHNSON**.

- | | | | |
|---|----------------------|---|---------|
| 1 | Ephraim Sherman, Jr. | 2 | William |
|---|----------------------|---|---------|

HARRIET ELIZA JOHNSON

1-6-4-6-3-6-7-6.

dau. Asahel & Patty (Johnson) Johnson, of Lawrence, Mass. & Marlboro, N. H.

b. Nov. 13, 1815, d.

m. Apr. 1838, **Augustus M. Smith**, of Hopkinton, Mass., d. Sept. 21, 1876.Children: **SMITH**.

- | | | | | | |
|---|-----------------|---|-----------------|---|-----------------|
| 1 | Augustus Mason | 4 | Charles Venman | 7 | Nellie Maria |
| 2 | Harriet Augusta | 5 | William Johnson | 8 | Annie Louisa |
| 3 | Martha Eliza | 6 | George Edward | 9 | Ephraim Sherman |

HONESTUS HERVEY JOHNSON

1-6-4-6-3-8-9-1.

son Dea. Webster & Susanna (Harrington) Johnson, of Southboro, Mass. & Iowa.

b. Aug. 27, 1824, Southboro, d.

m. **Anna Mercer**, of Iowa.Children: **JOHNSON**.

- | | | | |
|---|--------------|------------------|----|
| 1 | John Webster | b. Feb. 9, 1863. | d. |
| 2 | Anna Mercer | b. Apr. 9, 1865. | d. |

RALSA FISK JOHNSON 1-6-4-6-3-10-2-2.

son Rufus & Hannah (**Newton**) Johnson, of Upton, Mass.
b. June 19, 1805, Sutton, Mass., d.

1st m. Aug. 17, 1828, **Lucy Temple**, of Holden.

Children: **JOHNSON**.

- | | | | |
|---|---------------|-------------------|----|
| 1 | Alvah Stearns | b. Apr. 12, 1829. | d. |
| 2 | Elisha F. | b. May 30, 1831. | d. |
| 3 | Mary Ann E. | b. Apr. 11, 1834. | d. |

2nd m. Dec. 28, 1842, **Sarah J. Gilmore**, of Smithfield, R. I.

ZENAS DWIGHT JOHNSON 1-6-4-6-3-10-2-3.

son Rufus & Hannah (**Newton**) Johnson.
b. July 21, 1807, Sutton, Mass., d.

m. Oct. 9, 1832, **Mary Harrington**.

Children: **JOHNSON**.

- | | | | |
|---|---------------|-------------------|----|
| 1 | George Austin | b. Dec. 2, 1833. | d. |
| 2 | Charles Perry | b. Nov. 29, 1843. | d. |

HANNAH JOHNSON 1-6-4-6-3-10-2-5.

dau. Rufus & Hannah (**Newton**) Johnson.
b. Feb. 6, 1812, Upton, Mass., d.

m. Apr. 24, 1833, **George Goddard**, of Westboro, Mass.

Children: **GODDARD**.

- | | | | |
|---|--------------|-------------------|--------------------|
| 1 | Edwin Nathan | b. Feb. 3, 1835. | d. Sept. 14, 1839. |
| 2 | Edwin Nathan | b. Apr. 13, 1842. | d. |

SOPHIA LOOMIS JOHNSON 1-6-4-6-3-10-2-6.

dau. Rufus & Hannah (**Newton**) Johnson.
b. June 14, 1814, Upton, d.

m. June 24, 1840, **Harrison Chamberlain**, of Sutton.

Children: **CHAMBERLAIN**.

- | | | | |
|---|--------------|-------------------|----|
| 1 | Silas Edwin | b. July 3, 1842. | d. |
| 2 | Lydia Sophia | b. Sept. 8, 1844. | d. |

MARY FISK JOHNSON 1-6-4-6-3-10-3-1.

dau. Josiah & Sarah (**Bemis**) Johnson.

b. Oct. 21, 1809, Southboro, Mass., d. Feb. 4, 1852.

m. Sept. 11, 1833, **Calvin W. Angier**.

Children: **ANGIER.**

- | | | | |
|---|-----------------|-------------------|----|
| 1 | Mary Jane | b. June 11, 1834. | d. |
| 2 | Henrietta Maria | b. Dec. 23, 1836. | d. |
| 3 | Sarah Ann | b. Oct. 16, 1839. | d. |
| 4 | Ida Louise | b. July 15, 1848. | d. |
| 5 | Unnamed | b. Feb. 3, 1852. | d. |

HANNAH PERRY JOHNSON

1-6-4-6-3-10-3-2.

dau. Josiah & Sarah (**Bemis**) Johnson.

b. May 16, 1811, d. Oct. 25, 1901.

m. Sept. 28, 1831, **Lowell Appleton Newton**, son Stephen & Sally (Fay) Newton, b. Apr. 27, 1809.Children: **NEWTON.**

- | | | | |
|---|-----------------------|-------------------|-------------------|
| 1 | Alphonso
Augustine | b. Oct. 18, 1833. | d. Feb. 22, 1834. |
| 2 | Catherine Elvira | b. Nov. 23, 1834. | d. |
| 3 | Philena Elmira | b. May 30, 1836. | d. |
| 4 | Leander Warren | b. Nov. 26, 1838. | d. |
| 5 | Anna Elizabeth | b. Jan. 28, 1845. | d. Mch. 4, 1873. |

DANIEL BEMIS JOHNSON

1-6-4-6-3-10-3-3.

son Josiah & Sarah (**Bemis**) Johnson, of Southboro, Mass.

b. June 29, 1813, Southboro, d. Aug. 23, 1889, Southboro.

m. Jan. 17, 1855, **Eunice Stowell**.Children: **JOHNSON.**

- | | | | |
|---|-----------------|-------------------|----|
| 1 | Arthur Stowell | b. Feb. 9, 1856. | d. |
| 2 | Mary Lizzie | b. May 5, 1861. | d. |
| 3 | Josephine Mabel | b. Aug. 17, 1869. | d. |
| 4 | Justin Herbert | b. June 28, 1877. | d. |

ROXA NEWELL JOHNSON

1-6-4-6-3-10-3-5.

dau. Josiah & Sarah (**Bemis**) Johnson.

b. Dec. 12, 1818, Southboro, Mass., d. Apr. 11, 1900.

m. Oct. 15, 1839, **Willard Russell Eames**.Children: **EAMES.**

- | | | | |
|---|----------------|-------------------|-------------------|
| 1 | Ellen Bemis | b. Apr. 6, 1841. | d. July 28, 1846. |
| 2 | John Henry | b. Nov. 23, 1844. | d. |
| 3 | Albert Whiting | b. Jan. 4, 1847. | d. |

ANNA BAXTER JOHNSON

1-6-4-6-3-10-3-6.

dau. Josiah & Sarah (**Bemis**) Johnson.

b. Oct. 4, 1823, Southboro, Mass., d. Jan. 27, 1897, Boston, Mass.

m. Oct. 29, 1851, **Horace E. Bellows**, b. 1829, d. Mch. 8, 1865.

Children: **BELLOWS.**

1 Frederic Eugene b. June 20, 1857. d.

NATHAN LOOMIS JOHNSON 1-6-4-6-3-10-4-1.

son Elisha & Sophia (**Loomis**) Johnson, of Southboro, Mass.
b. Apr. 7, 1809, Southboro, d. Mch. 26, 1883, Somerville,
Mass.

m. Apr. 6, 1834, Southboro, **Mary Ann Rockwood Fay**, b.
Oct. 29, 1813, d. Apr. 25, 1886.

Children: **JOHNSON.**

- * 1 Lewis Fay b. Feb. 12, 1835. d.
- * 2 Addison Fay b. Feb. 5, 1837. d. Mch. 14, 1907.
- 3 Cornelius Winslow b. Oct. 9, 1839. d. Mch. 21, 1870.
- * 4 Sereno Birge b. Dec. 6, 1842. d. Jan. 27, 1897.
- 5 Mary Ann
Rockwood b. Dec. 28, 1848. d.
- * 6 Charles Littlefield b. Dec. 13, 1850. d.
- 7 Ella Maria b. Jan. 9, 1854. d.

HENRY FLAVEL JOHNSON, M. D. 1-6-4-6-3-10-4-3.

son Elisha & Sophia (**Loomis**) Johnson, of Southboro,
Worcester & Cambridge, Mass.

b. June 21, 1813, Southboro, d. July 20, 1877, Somerville,
Mass.

m. Nov. 24, 1842, Marietta, Ohio, **Eunice Sophia Fay**, b.
Mch. 15, 1824, d. Feb. 15, 1891.

Children: **JOHNSON.**

- 1 Abbie Sophia b. Jan. 1, 1844. d. Jan. 1, 1844.
- 2 Louis Williston b. Nov. 26, 1846. d. Aug. 6, 1849.
- 3 Henry Lankton b. Nov. 29, 1848. d. May 23, 1850.
- * 4 George Henry b. Dec. 29, 1850. d.
- 5 Nellie Sophia b. June 25, 1853. d. Sept. 29, 1895.
- 6 Minnie Arabella b. Nov. 14, 1854. d.
- 7 William Louis b. Oct. 23, 1856. d.
- 8 Mary Lottie b. Apr. 8, 1859. d.
- 9 Elizabeth Lankton b. Feb. 7, 1861. d.

FANNY PITKIN JOHNSON 1-6-4-6-3-10-4-8.

dau. Elisha & Sophia (**Loomis**) Johnson, of Westboro,
Mass.

b. Sept. 2, 1829, Southboro, Mass., d. Oct. 17, 1858, West-
boro.

m. June 14, 1849, Worcester, Mass., **Eliot Fay**, son Elihu
Fay, of Westboro, b. Feb. 28, 1825.

Children: **FAY.**

- | | | |
|-------------------|--------------------|-------------------|
| * 1 Charles Eliot | b. Sept. 28, 1850. | d. Sept. 5, 1904. |
| 2 Alfred Everett | b. Dec. 2, 1853. | d. Aug. 10, 1877. |
| 3 Emma Clark | b. Sept. 29, 1856. | d. |

MARTHA ANN JOHNSON

1-6-4-6-3-10-4-9.

dau. Elisha & Sophia (**Loomis**) Johnson, of Westboro & West Brookfield, Mass.

b. Feb. 28, 1832, Southboro, Mass., d. Oct. 13, 1903, Chelsea, Mass.

m. May 22, 1855, **Edward Flint Brigham**, son Daniel Brigham, of Northboro, Mass., b. July 22, 1819, d. Mch. 9, 1869. *

Children: **BRIGHAM.**

- | | | |
|-------------------|-------------------|------------------|
| 1 Elizabeth Maria | b. May 5, 1858. | d. Jan. 9, 1878. |
| 2 Harriet Sophia | b. July 22, 1864. | d. |

JOHN BLISS DWINNELL

1-6-10-5-2-2-1-6.

son Solomon & Mary (**Ashley**) Dwinnell, of Lodi, Wis.

b. Oct. 25, 1827, Millbury, Mass., d. Jan. 17, 1894, Lodi.

m. Feb. 21, 1855, Lodi, **Maria Stanley**, b. Nov. 19, 1833, d. June 6, 1903.

Children: **DWINNELL.**

- | | | |
|----------------------|--------------------|-------------------|
| * 1 Elizabeth | b. Feb. 9, 1859. | d. |
| 2 George Washington | b. July 11, 1860. | d. |
| 3 William Stanley | b. Dec. 24, 1862. | d. |
| 4 John Lincoln | b. Sept. 29, 1865. | d. |
| 5 Mary Louise | b. June 3, 1870. | d. July 29, 1918. |
| 6 Bessie Maria | b. Mch. 13, 1873. | d. |
| 7 Henry Alden | b. Feb. 22, 1878. | d. July 19, 1879. |

WILLIAM BLISS, JR.

1-6-12-2-1-2-1-4.

son William & Martha (**Parsons**) Bliss, of Northampton, Mass.

b. Feb. 6, 1806, Northampton, d. Dec. 14, 1842, Northampton.

m. Nov. 28, 1833, **Esther Maria Cook**, of Northampton, b. Mch. 18, 1805, Northampton.

Children: **BLISS.**

- | | | | |
|-----|----------------|-------------------|-------------------|
| † 1 | Maria Allen | b. Nov. 4, 1834. | d. |
| * 2 | William | b. Mch. 31, 1836. | d. |
| 3 | George Spencer | b. May 8, 1838. | d. Aug. 29, 1839. |
| † 4 | George Spencer | b. Dec. 22, 1839. | d. June 16, 1863. |
| † 5 | Emeline Cook | b. Aug. 16, 1841. | d. |

† 1 and 5 live in Northampton.

† 4 was Captain 52nd Regt. Mass. Vols. Wounded Port Hudson, Miss., June 14, 1863.

EDWARD ELI BLISS

1-6-12-2-1-2-1-6.

son William & Martha (**Parsons**) Bliss, of Worcester, Mass.
b. Oct. 11, 1811, Northampton, Mass., d.

1st m. Apr. 30, 1836, **Ellen M. Moies**, dau. John & Anna
Moies, of Northampton, b. Sept. 17, 1814, Dorchester,
Mass., d. Jan. 7, 1865, Worcester.

Children: **BLISS.**

- | | | | |
|-----|-------------|--------------------|----------------------------|
| 1 | Ellen R. | b. Sept. 28, 1837. | d. |
| * 2 | Edward M. | b. Feb. 19, 1840. | d. |
| 3 | Edwin H. | b. Feb. 19, 1840. | d. Feb. 15, 1863, in army. |
| 4 | Clarissa J. | b. Feb. 10, 1842. | d. Aug. 18, 1853. |
| 5 | Mary A. | b. Nov. 19, 1845. | d. July 18, 1861. |
| 6 | Henry C. | b. Jan. 5, 1847. | d. Sept. 2, 1848. |
| 7 | Hattie W. | b. Dec. 26, 1849. | d. |
| 8 | Charles H. | b. Feb. 7, 1856. | d. |

2nd m. Feb. 14, 1867, **Betsey C. Gibson**, dau. Samuel & Mary
(Carter) Gibson, b. 1827, Concord, N. H.

GEORGE BLISS

1-6-12-2-1-2-1-8.

son William & Martha (**Parsons**) Bliss, of New York, N. Y.
b. Apr. 21, 1816, Northampton, Mass., d. Feb. 2, 1896, New
York City.

1st m. Sept. 29, 1840, **Sarah Catherine Sanford**, of New
Haven, Conn., dau. Hervey Sanford, b. Nov. 11, 1818, New
Haven, Ct., d. Mch. 13, 1862, New York.

Children: **BLISS.**

- | | | | |
|-----|-------------------------|-------------------|----------------------|
| * 1 | Mary Hervey | b. May 4, 1844. | d. Dec. 27, 1899. |
| 2 | William Edward
unm. | b. July 8, 1846. | d. |
| * 3 | George Theodore | b. Apr. 19, 1851. | d. Mch. 24, 1901. |
| 4 | Catharine A. unm. | b. Apr. 21, 1856. | d. |
| 5 | Nannette Bolton
unm. | b. May 6, 1859. | d. Sept. 22, 1886. |
| 6 | Kate Sanford | b. Mch. 13, 1862. | d. Nov. 19/20, 1863. |

and m. July 22, 1868, New Haven, **Augusta H. Smith**, dau.
William H. Smith.

Children: **BLISS**.

- | | | | |
|---|----------------|-------------------|------------------|
| 7 | Walter Phelps | b. Mch. 10, 1870. | d. |
| 8 | Augusta | b. Jan. 1, 1872. | d. |
| 9 | Jane McCracken | b. Oct. 25, 1873. | d. Nov. 9, 1874. |

† 3 was born in Manchester, England.

Mr. Bliss member of firm Morton, Bliss & Co., New York.

THEODORE BLISS

1-6-12-2-1-2-1-11.

son William & Martha (**Parsons**) Bliss, of Philadelphia, Pa.
b. Aug. 23, 1822, d.

m. Feb. 7, 1848, **Mary C. Wright**, dau. Ferdinand Hunt
Wright, of Northampton, Mass., b. Dec. 25, 1824.

Children: **BLISS**.

- | | | | |
|---|----------------|-------------------|-------------------|
| 1 | Anna Catharine | b. Dec. 28, 1848. | d. |
| 2 | Martha Parsons | b. Nov. 9, 1851. | d. Feb. 11, 1854. |
| 3 | Theodore Allen | b. Jan. 26, 1855. | d. June 17, 1868. |
| 4 | Carrie Ames | b. Apr. 1, 1856. | d. |
| 5 | Arthur Ames | b. July 13, 1859. | d. |
| 6 | Edgar Sumner | b. Aug. 6, 1867. | d. |

SAMUEL PALMER

1-6-12-2-3-2-5-1.

son Samuel & Theodosia (**White**) Palmer.

b. Oct. 12, 1823, Feeding Hills, Mass., d. Mch. 2, 1911, En-
field, Mass.

m. Sept. 12, 1849, Feeding Hills, **Azubah Sikes Hendrick**,
b. May 27, 1824, d. Mch. 18, 1919.

Children: **PALMER**.

- | | | | |
|-----|--------------------|-------------------|---------------|
| 1 | Ellen Frances unm. | b. Jan. 4, 1852. | d. |
| 2 | Samuel, Jr. | b. Nov. 7, 1854. | d. |
| 3 | Frank Edgar | b. Oct. 4, 1860. | d. Dec. 1863. |
| * 4 | Henrietta Lilian | b. Apr. 15, 1862. | d. |
| * 5 | May Estelle | b. May 30, 1864. | d. |

MINERVA MESSENGER

1-6-12-3-3-8-2-5.

dau. Bille & Martha (**Harris**) Messenger, of Lorain County,
Ohio.

b. Oct. 14, 1817, d. Oct. 20, 1896, Lorain County.

m. Aug. 12, 1836, **Mason Daniel Smith**, b. Jan. 22, 1812, d.
Dec. 1, 1876.

Children: **SMITH.**

1 Martha	b. Oct. 18, 1837.	d. June 24, 1853.
2 Milo	b. May 21, 1839.	d. Sept. 23, 1913.
* 3 Minerva	b. June 1, 1841.	d. Sept. 1, 1914.
4 Mary	b. Mch. 16, 1843.	d. May 13, 1912.
5 Mason	b. Oct. 14, 1846.	d.
6 Millard F.	b. Mch. 22, 1849.	d. Apr. 19, 1853.
7 Mabel	b. Oct. 11, 1851.	d. Feb. 1873.
8 Lepha	b. Apr. 29, 1854.	d. Jan. 1, 1900.
9 Elvira	b. Jan. 28, 1858.	d. June 14, 1866.
10 Nora	b. Feb. 16, 1863.	d. Jan. 4, 1864.

LOIS COLTON

1-6-12-5-4-1-4-1.

dau. Rufus & Lucretia (Day) Colton.

b. Feb. 22, 1810, d.

m. Apr. 1, 1834, **Henry Weeks**, of Hartford, Conn.Children: **WEEKS.**

† 1 Ellen S.	b. Sept. 5, 1837.	d. Feb. 21, 1871.
* 2 Henry Emmett	b. July 22, 1839.	d.
3 Laura Alice	b. July 11, 1844.	d.
† 4 Franklin Martin	b. Jan. 10, 1851.	d.
† 1 m. Jan. 25, 1869, New York, Lewis Ring.		
† 4 m. Jan. 25, 1869, Mary Ida Bissell.		

LAURA MERRICK COLTON

1-6-12-5-4-1-4-7.

dau. Rufus & Lucretia (Day) Colton.

b. Dec. 19, 1822, d.

m. Nov. 11/14, 1848, Hartford, Conn., **George Wilson Moore**,

b. Nov. 22, 1823, d. Oct. 20, 1889.

Children: **MOORE.**

† 1 George Colton	b. June 30, 1853.	d. Sept. 2, 1905.
* 2 James Bunce	b. May 31, 1856.	d.
3 Charles Wilson	b. Mch. 31, 1861.	d. Aug. 31, 1867.
† 1 m. Jan. 1890, Dora Stephens.		

LUCRETIA D. COLTON

1-6-12-5-4-1-4-8.

dau. Rufus & Lucretia (Day) Colton.

b. May 9, 1825, d.

1st m. Oct. 1, 1845, Hartford, **Norman Hollister**, b. Mch.

1818, Glastonbury, Conn., d. May 27, 1853, Iowa.

Children: **HOLLISTER.**

None.

2nd m. Dec. 14, 1856, **Joseph Merrick**, of West Springfield,
b. Feb. 27, 1822.

Children: **MERRICK**.

† 1 Horatio Tully b. Nov. 4, 1847. d.

† 1 was born in Hartford.

BENJAMIN COLTON

1-6-12-7-2-5-2-1.

son Chauncey & Sybil (**Taylor**) Colton.

b. Nov. 5, 1798, West Springfield, Mass., d. Feb. 2, 1882,
W. Springfield.

m. Oct. 22, 1828, Enfield, Conn., **Eliza Watson**, of Enfield, b.
Sept. 28, 1801, East Windsor, Conn., d. June 9, 1880/9.

Children: **COLTON**.

† 1 Frederick Watson b. Oct. 6, 1829. d. Sept. 11, 1830.

* 2 Harriet Newell b. Aug. 10, 1831. d.

* 3 Bessie b. Mch. 30, 1834. d.

* 4 Benjamin Watson b. Sept. 10, 1837. d.

† 1 was born in East Windsor, Conn.

BETSY COLTON

1-6-12-7-2-5-2-2.

dau. Chauncey & Sybil (**Taylor**) Colton.

b. July 28, 1800, Chester, Mass., d. Sept. 27, 1885.

m. Mch. 3, 1825, **Edmund Palmer**, of West Springfield, Mass.

Children: **PALMER**.

† 1 Ann Lloyd b. Mch. 19, 1826. d.

† 2 Elizabeth b. Sept. 19, 1829. d. Jan. 13, 1869.

† 1 m. Oct. 18, 1849, Isaac Mills, of Springfield, Mass.

† 2 m. Oct. 17, 1851, George E. Howard, of Springfield, Mass.

ACHSAH COLTON

1-6-12-7-2-5-2-3.

son Chauncey & Sybil (**Taylor**) Colton.

b. Mch. 1, 1802, Chester, Mass., d. Nov. 5, 1834, West Spring-
field.

m. Apr. 29, 1824, **Joseph Ashley**, of West Springfield.

Children: **ASHLEY**.

1 Chauncey Colton b. Jan. 8, 1826. d.

† 2 Joseph Leonard b. Sept. 28, 1829. d.

† 3 Achsah b. Aug. 13, 1831. d.

† 2 m. Anna C. Brown, of Richmond, Ind.

† 3 m. May 28, 1856, Mahlon Loomis, of West Springfield, Mass.

LEONARD COLTON

1-6-12-7-2-5-2-4.

son Chauncey & Sybil (Taylor) Colton.

b. Aug. 29, 1804, Chester, Mass., d. Sept. 18, 1881, Turin, N. Y.

m. Apr. 13, 1828, Turin, N. Y., Eliza Phelps, b. Apr. 25, 1807, Turin, N. Y., d. Aug. 22, 1877, Turin, N. Y.

Children: **COLTON.**

- | | | | |
|-----|-----------------|-------------------|---------------------------|
| 1 | Caroline Amanda | b. June 22, 1829. | d. Sept. 17, 1850, Turin. |
| 2 | Helen Elizabeth | b. Feb. 4, 1831. | d. Aug. 22, 1857. |
| * 3 | Chauncey Wayne | b. Nov. 22, 1832. | d. Mch. 18, 1905. |
| * 4 | Leonard James | b. May 23, 1838. | d. Aug. 18, 1889. |
| † 5 | Eliza Jane | b. May 23, 1838. | d. Dec. 28, 1889, Turin. |
| * 6 | Martha Maria | b. Aug. 12, 1841. | d. |
| 7 | Sarah Cornelia | b. Dec. 13, 1845. | d. |
- † 5 m. John Johnson. No children.

CHAUNCEY COLTON

1-6-12-7-2-5-2-5.

son Chauncey & Sybil (Taylor) Colton.

b. Sept. 28, 1807, Chester, Mass., d. Jan. 22, 1881, Brooklyn, N. Y.

m. Oct. 31/13, 1830, Springfield, Mass., Anne Miller, of Springfield, b. Sept. 5, 1814, Springfield, d. June 26/29, 1897, New York, N. Y.

Children: **COLTON.**

- * 1 Thirza Miller b. Oct. 30, 1834. d.
Mr. Colton was one of the organizers of the "Edwards" Church, Northampton, in which he was a deacon and for many years the superintendent of the Sunday School. His business life was in Springfield and Northampton, Mass.

HARRIET NEWELL DAY

1-6-12-9-4-5-1-1.

dau. Rev. Ambrose & Sarah (Spencer) Day.

b. Mch. 31, 1816, Westfield, Mass., d.

m. Oct. 13, 1844, His 2nd wife, Rev. Otis Fisher, son Aaron & Hepsibah (Walker) Fisher, b. June 16, 1808, Wendell, Mass., d. Sept. 17, 1880, Englewood, Ill.

Children: **FISHER.**

- | | | | |
|---|-----------------|-------------------|----|
| 1 | Charles Henry | b. Nov. 8, 1848. | d. |
| 2 | Albert Judson | b. Feb. 27, 1851. | d. |
| 3 | Harriet Frances | b. May 19, 1858. | d. |
- Rev. Otis Fisher was a Baptist clergyman.

REV. HENRY DAY, D. D.

1-6-12-9-4-5-1-2.

son Rev. Ambrose & Sarah (**Spencer**) Day.

b. May 14, 1818, Westfield, Mass., d. Aug. 2, 1897.

1st m. May 31, 1849, **Mary E. Skinner**, of Windsor, Vt., d.
June 23, 1855.Children: **DAY**.

1 Henry Skinner b. Apr. 1850. d. July 1850.

2nd m. Dec. 9, 1857, **Susanna McCarty**, d. Aug. 30, 1873.Children: **DAY**.

2 Henry McCarty b. Oct. 19, 1859. d.

3 Margaret McCarty b. June 16, 1864. d.

Rev. Henry Day, D.D., graduated from Brown University in 1843.

SPENCER DAY

1-6-12-9-4-5-1-3.

son Rev. Ambrose & Sarah (**Spencer**) Day, of Marshall-
town, Iowa.

b. June 27, 1820, Westfield, Mass., d.

1st m. Apr. 12, 1842, Hamilton, N. Y., **Caroline Burchard**,
1-2-5-11-4-1-5, dau. Seneca B. & Caroline (Chapin)
Burchard, b. Mch. 6, 1820, Marshall, N. Y., d. Jan. 8, 1854,
Milwaukee, Wis.Children: **DAY**.

† 1 Helen Caroline b. Mch. 20, 1844. d.

† 2 James Henry b. Aug. 6, 1846. d.

† 3 Edward Burchard b. Dec. 23, 1853. d.

2nd m. Apr. 3, 1854, **Mrs. Amanda (Clinton) Conover**, dau.
Norman & Lydia (Higley) Clinton, b. Jan. 3, 1827, Pots-
dam, N. Y.Children: **DAY**.

† 4 Albert Spencer b. Oct. 3, 1855. d.

† 5 Ambrose Barton b. Mch. 31, 1857. d. Mch. 27, 1863,
Spring Creek, Iowa.

† 6 Clinton Arnold b. Dec. 26, 1859. d.

† 7 Charles Nathan b. Apr. 30, 1862. d.

† 8 Louis Walter b. Dec. 7, 1866. d.

† 9 Alfred Childs b. Sept. 5, 1868. d.

† 1 was born in Hamilton, N. Y. † 6 was born in Beaver Dam, Wis.

† 2 was born in Beloit, Wis. † 7 was born in Trenton, Wis.

† 3 was born in Milwaukee, Wis. † 8 & 9 were born in Green Moun-
tain, Iowa.

† 4 & 5 were born in Menasha, Wis.

HARRIET LOUISE DAY 1-6-12-9-4-5-3-1.

dau. Dea. Albert & Harriet (**Chapin**) Day.

b. Feb. 2, 1821, Westfield, Mass., d. Sept. 26, 1886.

m. Apr. 23, 1840, Hartford, Conn., **Lucius Barbour**,
1-3-3-7-4-2-5-1, son John & Delight G. (Case) Barbour,
b. July 26, 1805, Canton, Conn., d. Feb. 10, 1873, Hart-
ford.

Children: **BARBOUR**.

See male line.

ALBERT FREDERICK DAY 1-6-12-9-4-5-3-2.

son Dea. Albert & Harriet (**Chapin**) Day, of Hartford.

b. July 19, 1824, Hartford, Conn., d. Jan. 4, 1914.

1st m. July 2, 1846, New York, **Annie Wallace Bulkeley**, of
New York, dau. Horace W. & Margaret (Clendeling)
Bulkeley, b. Dec. 1, 1827, New York, d. Nov. 5, 1851, Hart-
ford.

Children: **DAY**.

† 1 Annie Clendeling b. Nov. 15, 1848. d.

† 1 m. Feb. 23, 1875, John Gardner Stow. He died Feb. 25, 1875.

2nd m. Jan. 13, 1853, Brooklyn, N. Y., **Caroline Ballard**, dau.
Joseph & Asenath (Gault) Ballard, b. Apr. 15, 1834, No.
Berwick, Me.

Children: **DAY**.

2 Frederick Ballard b. May 11, 1857. d. Nov. 2, 1867.

† 3 Florence Ballard b. Nov. 9, 1868. d.

† 3 m. Oct. 21, 1903, John Milton Oskisin.

Mr. Day was a banker, New York City.

CHARLES GUSTAVUS DAY 1-6-12-9-4-5-3-3.

son Dea. Albert & Harriet (**Chapin**) Day.

b. Apr. 19, 1829, Hartford, d. June 4, 1883.

m. Apr. 19, 1853, Hartford, **Sarah Fellowes Davis**, dau. Rev.
Gustavus F. & Abigail (Leonard) Davis, b. July 12, 1835,
d. Dec. 7, 1874.

Children: **DAY**.

1 Charles Albert b. Mch. 3, 1854. d. Aug. 10, 1854.

* 2 Minnie Louise b. May 16, 1858. d. , Hartford.

JULIA DAY TOPLIFF

1-6-12-9-4-5-4-1.

dau. Alfred & Mary (**Day**) Topliff, of Columbus, Wis.

b. Dec. 16, 1824, Westfield, Mass., d.

m. Nov. 15, 1852, Hampden, Wis., **Milo James Waterhouse**,
son James & Ann (Wise) Waterhouse, b. Apr. 26, 1828.

Children: **WATERHOUSE**.

- | | | | |
|---|---------------|-------------------|----|
| 1 | Alfred James | b. May 27, 1855. | d. |
| 2 | Mary Juliette | b. Jan. 28, 1858. | d. |

HENRIETTA JANE TOPLIFF

1-6-12-9-4-5-4-4.

dau. Alfred & Mary (**Day**) Topliff, of Rochester, Minn.

b. Feb. 1, 1837, Marshall, N. Y., d.

m. Mch. 28, 1858, Columbus, Wis., **Charles Henry Chadbourne**, b. Nov. 8, 1831, Sanford, Me.

Children: **CHADBOURNE**.

- | | | | |
|---|-------------------|-------------------|------------------|
| 1 | Charles Nathaniel | b. Aug. 10, 1859. | d. |
| 2 | Henrietta Ruth | b. Dec. 6, 1862. | d. |
| 3 | Kitieble | b. Aug. 22, 1867. | d. |
| 4 | Rodney Whitney | b. Mch. 17, 1869. | d. |
| 5 | Alfred Topliff | b. June 7, 1872. | d. Nov. 4, 1874. |

Mr. Chadbourne banker Rochester, Minn.

JULIA SEYMOUR DAY

1-6-12-9-4-5-5-1.

dau. Calvin & Catharine (**Seymour**) Day.

b. July 7, 1829, Hartford, Conn., d.

m. June 14, 1854, Hartford, **Col. George Perkins Bissell**, son
Josiah & Henrietta (Perkins) Bissell, b. July 22, 1827, of
Rochester, N. Y.

Children: **BISELL**.

- | | | | |
|-----|-------------------|-------------------|--------------------------------|
| † 1 | Caroline Day | b. Apr. 17, 1857. | d. |
| 2 | Henrietta Perkins | b. Feb. 25, 1862. | d. Aug. 17, 1867,
Hartford. |

† 1 was born in Hartford.

Col. George P. Bissell was a private banker of Hartford.

JOHN CALVIN DAY

1-6-12-9-4-5-5-3.

son Calvin & Catharine (**Seymour**) Day, of Hartford, Conn.

b. Nov. 3, 1835, Hartford, d. June 24, 1899.

m. June 17, 1869, Hartford, **Alice Beecher Hooker**, dau. John
& Isabella (Beecher) Hooker, b. Aug. 26, 1847, Farming-
ton, Conn.

Children: **DAY.**

- † 1 Katharine Seymour b. May 8, 1870. d.
 2 Alice Hooker b. Jan. 3, 1872. d.
 † 1 was born in Hartford.

KATHARINE PERKINS DAY

1-6-12-9-4-5-5-4.

dau. Calvin & Catherine (Seymour) Day, of New York,
 N. Y.

b. Feb. 4, 1837, Hartford, Conn., d.

m. Oct. 12, 1864, Hartford, **Joseph Cook Jackson**, son John
 P. & Elizabeth H. (Wolcott) Jackson, b. Aug. 5, 1835,
 Newark, N. J.

Children: **JACKSON.**

- † 1 Joseph Cook b. Aug. 20, 1865. d.
 † 2 John Day b. Sept. 23, 1868. d.
 † 3 Katharine Seymour b. Oct. 21, 1871. d.
 4 Elizabeth Hunting-
 ton Wolcott b. Sept. 1, 1875. d.
 † 1 & 2 were born in Hartford.
 † 3 was born in New York.

HARRIET ELWELL BAGG

1-6-12-11-3-8-5-1.

dau. James Newton & Mary Sears (**Loomis**) Bagg, of West
 Springfield.

b. Apr. 16, 1855, West Springfield, d. Dec. 9, 1919, W.
 Springfield.

m. Sept. 15, 1881, West Springfield, **Joseph Scott Loomis**,
 b. Dec. 22, 1852.

Children: **LOOMIS.**

- 1 Son b. Sept. 29, 1884. d. Sept. 29, 1884.
 * 2 Marion Sybil b. Oct. 26, 1889. d.

CATHERINE PARSONS

1-7-2-4-2-2-3-2.

dau. Abdiel & Elizabeth (**Dart**) Parsons.

b. 1805, Colebrook, N. H., d. Aug. 18, 1842, Quincy,
 Ill.

m. Apr. 10, 1834, Quincy, **Enoch Conyers**, His 2nd wife, son
 Isaac Newton Conyers, b. Dec. 31, 1799, Bath Co., Ky.,
 d. July 1849, Quincy.

Children: **CONYERS.**

- | | | | | |
|-----|--------------------------|-------------------|----|------------|
| * 1 | Margaret Jane | b. Jan. 22, 1837. | d. | 1865. |
| * 2 | George Parsons | b. Aug. 21, 1838. | d. | |
| * 3 | William Henry
Parsons | b. Apr. 16, 1840. | d. | |
| 4 | Laura | b. | d. | ae. 3 mos. |
- Enoch Conyers was Mayor of Quincy, Ill.

MARIA PARSONS

1-7-2-4-2-2-4-1.

dau. George & Frances Maria (**Austin**) Parsons.

b. Nov. 9, 1808, Warren, Ohio, d. Sept. 12, 1878, San Leandro, Calif.

m. Feb. 21, 1827, Warren, **Heman Rising Harmon**, son Reuben & Ruth (Rising) Harmon, b. Feb. 12, 1798, d. Dec. 1, 1859.

Children: **HARMON.**

- | | | | |
|-----|-----------------|----------------------|------------------------------------|
| 1 | George | b. May 15, 1829. | d. Dec. 16, 1830. |
| 2 | Maria | b. Nov. 3, 1830. | d. Dec. 18, 1830. |
| 3 | George | b. Aug. 23, 1832. | d. Dec. 15, 1850,
Warren, Ohio. |
| * 4 | Maria | b. June 2, 1834. | d. Feb. 9, 1908. |
| * 5 | Calvin Austin | b. July 31, 1837. | d. Nov. 7, 1872. |
| * 6 | Margaret Kibbe | b. Nov. 18, 1839. | d. Sept. 21, 1882. |
| * 7 | Heman Rising | b. Jan. 31, 1842. | d. Mch. 29, 1889. |
| * 8 | Frances Parsons | b. Apr. 9, 1844. | d. Sept. 19, 1923. |
| | | m. 1-5-7-13-3-1-6-4. | |
| * 9 | Martha Loomis | b. Apr. 6, 1846. | d. |
| *10 | Clara | b. July 10, 1848. | d. Apr. 29, 1912. |

GEORGE PARSONS

1-7-2-4-2-2-4-2.

son George & Frances Maria (**Austin**) Parsons.

b. Sept. 3, 1810, d.

1st m. June 28, 1838, **Adeline Baldwin**, d. June 26, 1861.

Children: **PARSONS.**

- | | | | |
|-----|-----------------|-------------------|------------------------------------|
| 1 | George | b. Nov. 9, 1840. | d. Mch. 10, 1862,
in Civil War. |
| 2 | Adeline | b. Dec. 16, 1842. | d. |
| 3 | Charles Hix | b. Dec. 13, 1846. | d. |
| † 4 | William Baldwin | b. May 31, 1849. | d. |
| † 5 | Jacob Hix | b. June 14, 1852. | d. |
- 2nd m. Apr. 26, 1865, **Harriet Melissa Lee**, b. Feb. 27, 1822, d. Aug. 26, 1902. No children.
- † 4 m. Dec. 25, 1872, Emma Hoagland.
- † 5 m. Lydia J. Couron.

MARY JOSEPHINE TERRY 1-7-2-4-4-2-3-4.

dau. William & Maria Roxanna (Slocumb) Terry.

b. May 4, 1857, Sutton, Mass., d.

m. Sept. 27, 1877, Ansonia, Conn., **William Jared Clark**.

Children: **CLARK**.

- * 1 William Meritt b. Mch. 9, 1880. d.
- * 2 Harold Terry b. Sept. 4, 1882. d.
m. 1-5-7-1-10-3-2-1-2-1.
- † 3 Robert Lincoln b. Apr. 29, 1885. d. Sept. 27, 1908.
- † 3 was born in Derby. d. Lake Geneva, Switzerland.

FRANKLIN SILAS TERRY 1-7-2-4-4-2-3-6.

son William & Maria Roxanna (Slocumb) Terry.

b. May 8, 1862, Sutton, Mass., d.

m. Apr. 14, 1886, Derby, Conn., **Grace Downes**.

Children: **TERRY**.

- * 1 Jean b. June 14, 1888. d.
- * 2 Albert Slocum b. Aug. 20, 1891. d.
- † 3 Doris b. Nov. 8, 1900. d.
- † 4 Grace b. Nov. 6, 1904. d.
- † 3 was born in Elizabeth, N. J.
- † 4 was born in Montclair, N. J.

AURELIA SUSAN KING 1-7-2-4-6-1-4-2.

dau. Israel Spencer & Susannah (Prior) King.

b. Mch. 30, 1830, d. Nov. 22, 1867.

m. Aug. 1, 1861, **Erastus Olmsted**, b. Feb. 2, 1808, Enfield, Conn., d. Dec. 5, 1871.

Children: **OLMSTED**.

- * 1 Caroline White b. Apr. 6, 1863. d.
- 2 Burdell b. Mch. 10, 1865. d. Sept. 30, 1865.
- 3 Abbe Collins b. Aug. 29, 1867. d. July 28, 1868.

MARY HORTON 1-7-2-5-5-3-9-1.

dau. Thayer & Elizabeth Willett (Richards) Horton, of Columbus.

b. Oct. 5, 1859, Pomeroy, Ohio, d.

m. Oct. 6, 1887, Pomeroy, **William Neil King**, of Columbus, Ohio, b. Apr. 1, 1849, Cincinnati, Ohio, d. July 2, 1917, Columbus.

Children: **KING.**

- | | | | | |
|-----|------------|----|-------|----|
| † 1 | Elizabeth | b. | 1888. | d. |
| 2 | Mary Alsop | b. | 1903. | d. |

† 1 m. Thayer B. Farrington.

William Neil King, son of Thomas W. King and a great-grandson of Rufus King, one of the framers of the Constitution of the United States, and also minister to Great Britain under President Washington.

HELEN HORTON

1-7-2-5-5-3-9-2.

dau. Thayer & Elizabeth Willett (**Richards**) Horton, of Pomeroy, Ohio.

b. Aug. 17, 1862, Pomeroy, d.

m. Sept. 8, 1887, Pomeroy, **George W. Keiser**, b. Mch. 15, 1862, Pomeroy.

Children: **KEISER.**

- | | | | |
|-----|--------|-------------------|----|
| † 1 | Horton | b. Feb. 25, 1891. | d. |
|-----|--------|-------------------|----|

† 1 had his name changed legally to Thayer Horton, his grandfather's name.

DR. MARSHALL SEXTON

1-7-2-7-2-4-5-2.

son Dr. Horatio Gates & Hannah (**Pugh**) Sexton, of Rushville, Ind.

b. Jan. 29, 1823, Rushville, d. Jan. 9, 1892, Rushville.

m. May 23, 1844, Wilmington, Ohio, **Elizabeth Brooks**, b. Dec. 31, 1820, d. Feb. 14, 1894.

Children: **SEXTON.**

- | | | | |
|-----|------------------|-------------------|----------------|
| 1 | Horatio Gates | b. Mch. 21, 1845. | d. Oct. 1878. |
| † 2 | Louise Elizabeth | b. Jan. 3, 1847. | d. |
| 3 | Mary Marshall | b. June 5, 1849. | d. In infancy. |
| † 4 | Ruby Hannah | b. Feb. 13, 1851. | d. |
| 5 | Henry Brooks | b. Dec. 27, 1853. | d. In infancy. |
| * 6 | Sallie | b. Dec. 15, 1856. | d. |
| † 7 | John Chase | b. Jan. 21, 1859. | d. |

† 2 m. George Havens, of Rushville, Ind.

† 4 m. A. S. Fraser, of Xenia, Ohio.

† 7 is living in Rushville.

HANNAH C. PEASE

1-7-2-7-4-3-1-1.

dau. Axel & Hannah (**Ashley**) Pease.

b. Mch. 7, 1830, d. Apr. 22, 1896.

m. Mch. 16, 1851, **Josiah White, Jr.**

Children: **WHITE.**

- † 1 Nellie A. b. June 25, 1857. d.
 † 1 m. May 23, 1877, Walter Collyer Faxon.

MARY MALVINA SIMONS—BURT 1-7-2-8-1-3-4-2.

dau. Lucius & Katherine Malvina (**Granger**) Simons, of East Longmeadow, Mass.
 b. Dec. 30, 1845, Kalamazoo, Mich., d. Oct. 27, 1881, East Longmeadow.
 m. May 15, 1866, East Longmeadow, **Theodore Rodolphus Sellew**, b. Mch. 9, 1845, d. Mch. 16, 1899.

Children: **SELLEW.**

- 1 Edward Burt b. Feb. 28, 1867. d.
 2 Roland Rodolphus b. Dec. 2, 18 d. Sept. 4, 1896.
 3 Albert Lucius b. Dec. 4, 1870. d.
 * 4 Corinne b. Nov. 17, 1874. d.
 m. 1-2-4-11-2-2-9-2.
 5 Caroline b. Sept. 2, 1877. d.
 6 Gertrude b. Jan. 3, 1880. d. Oct. 8, 1880.
 Mrs. Sellew was adopted 1863 by L. C. Burt.

EDWARD AUGUSTUS BLISS 1-7-3-1-2-5-2-6.

son Elisha & Almira (**Sikes**) Bliss, of Bloomfield, N. J.
 b. May 31, 1829, Springfield, Mass., d. Aug. 3, 1897, Hartford, Conn.
 m. Apr. 4, 1861, **Emily Harvey Loomis**, 1-3-2-6-1-12-1-2-5, dau. Alfred Isham & Abigail (Foote) Loomis, of Westchester, Conn., b. Mch. 20, 1837.

Children: **BLISS.**

- * 1 Edward Milton b. Jan. 6, 1863. d.
 † 2 Alfred Loomis b. Aug. 17, 1866. d.
 3 Jennie Louise b. June 11, 1871. d. Jan. 9, 1884.
 † 4 Helen Augusta b. Sept. 22, 1872. d.
 † 2 m. June 18, 1902, Arlington, Mass., Frances L. Smith.
 † 4 m. 14, 1903, Suffield, Conn., Cushman H. Case.
 Mr. Bliss was a banker,—in religion a Congregationalist and in politics a Republican.

LYMAN HITCHCOCK 1-7-3-1-3-4-3-4.

son Eleazer & Caroline (**Allen**) Hitchcock.
 b. Oct. 26, 1819, d. Aug. 19, 1891.
 m. Apr. 7, 1840, **Mary Payne**, b. 1820.

Children: **HITCHCOCK.**

- | | | | |
|-----|---------------|--------------------|--------------------|
| † 1 | Lyman Allen | b. Feb. 16, 1841. | d. |
| * 2 | Hiram Milton | b. Sept. 29, 1842. | d. |
| 3 | Caroline Emma | b. Mch. 4, 1848. | d. Sept. 15, 1849. |
| 4 | Henry Aden | b. July 12, 1850. | d. Sept. 15, 1855. |
| 5 | Mary Ellen | b. July 4, 1854. | d. |
- † 1 was in the 16th Regt. C. V.

HIRAM HITCHCOCK

1-7-3-1-3-4-3-8.

son Eleazer & Caroline (**Allen**) Hitchcock, of Hartford, Conn.

b. July 26, 1825, Wilbraham, Mass., d.

m. Oct. 25, 1848, Enfield, **Clarissa L. Button**, b. 1826.

Children: **HITCHCOCK.**

- | | | | |
|-----|-------------|-------------------|-------------------|
| 1 | Clarissa E. | b. Nov. 30, 1848. | d. |
| † 2 | Mary Ella | b. Nov. 26, 1849. | d. Jan. 2, 1852. |
| † 3 | Mary Evelyn | b. Dec. 23, 1852. | d. |
| † 4 | George B. | b. Nov. 6, 1857. | d. Feb. 24, 1883. |
| † 5 | Ernest H. | b. Sept. 2, 1864. | d. |

† 2 was born in Enfield.

† 3 m. Nov. 11, 1873, Willis Small, of Hartford.

† 4 m. July 26, 1882, Pauline Smith.

† 5 was born in Hartford.

WALTER HITCHCOCK

1-7-3-1-3-6-1-4.

son Ithamar & Polly (**Allen**) Hitchcock.

b. Sept. 9, 1816, Wilbraham, Mass., d.

m. **Lucy R.**

Children: **HITCHCOCK.**

- | | | | |
|---|---------------|-------------------|------------------|
| 1 | Helen Louisa | b. Mch. 18, 1842. | d. |
| 2 | Charles Edgar | b. Mch. 31, 1847. | d. Nov. 7, 1865. |
| 3 | Walter Duane | b. Dec. 19, 1850. | d. |

Mr. Hitchcock was a member of the Legislature, 1863.

LEVI HITCHCOCK

1-7-3-1-3-6-1-5.

son Ithamar & Polly (**Allen**) Hitchcock.

b. July 24, 1819, Wilbraham, Mass., d.

1st m. Sept. 10, 1851, **Mary Jane Johnston**, of Haverhill, N. H., d. May 9, 1863.

Children: **HITCHCOCK.**

- 1 Henry b. May 9, 1852. d. In infancy.
- † 2 T. Henry b. Oct. 2, 1855. d.
- † 3 Georgiana Swazey b. Aug. 18, 1858. d.
- 4 Mary J. b. May 3, 1863. d. In infancy.
- † 2 m. 1882, Fanny Billings, of Northampton.
- † 3 m. E. H. Hamblin.

2nd m. Oct. 18, 1865, **Harriet Lavinia Lothrop.**

Children: **HITCHCOCK.**

- 5 Harriet Lavinia b. d.
- † 6 Frances Maria b. d.
- † 6 m. ——— Clark.

SIMEON A. HITCHCOCK

1-7-3-1-3-8-3-4.

son Orrin & Sally (**Moores**) Hitchcock.

b. Dec. 27, 1825, d. Aug. 21, 1872.

m. **Betsey Perkins**, of Chicopee Falls.

Children: **HITCHCOCK.**

- 1 Burt DeWolf b. d.

PLINY HITCHCOCK

1-7-3-1-5-1-3-2.

son Asher & Parmelia (**Warriner**) Hitchcock, of Bristol, Conn.

b. June 28, 1810, Springfield, Mass., d.

m. Apr. 4, 1832, **Lydia J. Hawley**, of Bristol.

Children: **HITCHCOCK.**

- 1 Justina b. May 17, 1833. d.
- † 2 Juliana b. Aug. 19, 1834. d.
- 3 Parmelia b. Dec. 5, 1836. d. Dec. 17, 1838, Bristol.
- 4 Jane S. b. Nov. 12, 1839. d.
- 5 Juliette E. b. July 18, 1842. d.
- † 2 m. Dec. 25, 1855, M. M. Woodford.

LYMAN HITCHCOCK

1-7-3-1-5-1-3-3.

son Asher & Parmelia (**Warriner**) Hitchcock.

b. Sept. 12, 1812, Springfield, Mass., d. June 13, 1881, W. Springfield.

m. Apr. 1834, So. Hadley, **Dorcas White**, of So. Hadley, d. Mch. 24, 1871.

Children: **HITCHCOCK.**

- | | | | |
|------|-------------------|-------------------|-----------------------------------|
| † 1 | Adelaide | b. Feb. 4, 1835. | d. |
| 2 | Joseph | b. Jan. 5, 1837. | d. Apr. 28, 1838. |
| 3 | Joseph | b. Jan. 10, 1839. | d. Feb. 25, 1841. |
| † 4 | Luther | b. Jan. 31, 1841. | d. |
| † 5 | Elvira White | b. Feb. 26, 1843. | d. |
| 6 | Lyman | b. July 9, 1845. | d. Mch. 3, 1846,
Springfield. |
| 7 | Charles | b. Mch. 4, 1847. | d. Mch. 27, 1855,
Springfield. |
| 8 | James | b. Feb. 7, 1849. | d. Feb. 10, 1849,
Springfield. |
| † 9 | Parmelia Warriner | b. July 8, 1850. | d. |
| † 10 | Mary Sophia | b. July 12, 1852. | d. 1875. |
| 11 | John | b. Feb. 22, 1856. | d. |
| 12 | Asenath | b. Mch. 16, 1860. | d. |
- † 1 m. Elihu P. White, of South Hadley.
 † 4 m. Springfield, Thirza Clark, of Montgomery. Luther was carpenter and enlisted Apr. 25, 1861, in 10th Mass. Inf. Discharged 1864.
 † 5 m. Springfield, John L. Knight, of Worcester.
 † 9 m. Frank B. Stanton, of Springfield.
 † 10 m. Charles Stebbins.

GEORGE HITCHCOCK

1-7-3-1-5-1-3-4.

son Asher & Parmelia (**Warriner**) Hitchcock.

b. Oct. 1, 1814, d. Aug. 18, 1877, Watertown, N. Y.

m. Sept. 29, 1839, **Mary F. Bailey**, of Southbridge, Mass.Children: **HITCHCOCK.**

- | | | | |
|-----|--------------|-------------------|-------------------|
| * 1 | George A. | b. Sept. 5, 1841. | d. |
| 2 | Lewis | b. Nov. 5, 1843. | d. Dec. 2, 1843. |
| 3 | Ann E. | b. Jan. 7, 1845. | d. Jan. 21, 1850. |
| 4 | Mary A. | b. Sept. 8, 1848. | d. |
| * 5 | Martha A. | b. Sept. 8, 1848. | d. |
| * 6 | Sophronia B. | b. Oct. 9, 1852. | d. |

SAMUEL HITCHCOCK

1-7-3-1-5-1-3-7.

son Asher & Parmelia (**Warriner**) Hitchcock.

b. Mch. 1, 1821, Springfield, Mass., d.

m. May 15, 1845, **Ann A. Earl**.Children: **HITCHCOCK.**

- | | | | |
|-----|----------|-------------------|----|
| † 1 | Asher H. | b. Feb. 28, 1849. | d. |
|-----|----------|-------------------|----|
- † 1 m. Mch. 12, 1874, Hartford, Conn., Emily A. Phelps. He is a r e -
 chanic, Milford, Conn. Enlisted U. S. Navy July 12, 1864, d s -
 charged Sept. 12, 1867.

HARVEY COOLEY HITCHCOCK 1-7-3-1-5-1-3-9.

son Asher & Parmelia (Warriner) Hitchcock.

b. Mch. 5, 1825, Springfield, Mass., d.

1st m. Nov. 21, 1848, Cambridge, Mass., **Catherine Jane Bowles**, b. Nov. 29, 1830, Hartford, Conn.

Children: **HITCHCOCK.**

- | | | | |
|---|--------------|-------------------|----|
| 1 | Louis Bowles | b. Apr. 22, 1855. | d. |
| 2 | Howard Eaton | b. Sept. 5, 1868. | d. |

2nd m. Dec. 4, 1877, **Jennie Dean**, of Springfield.

JOHN HITCHCOCK 1-7-3-1-5-1-3-10.

son Asher & Pamela (Warriner) Hitchcock, of North Wilbraham, Mass.

b. Mch. 25, 1827, d.

m. Dec. 17, 1846, **Abigail L. Tupper**, b. Dec. 27, 1827.

Children: **HITCHCOCK.**

- | | | | |
|-----|--------------|--------------------|---------------------------------|
| † 1 | Albert J. | b. Jan. 1848. | d. |
| 2 | Charles E. | b. Mch. 25, 1850. | d. Dec. 15, 1873. |
| 3 | Caroline J. | b. May 27, 1852. | d. Oct. 29, 1860,
Wilbraham. |
| 4 | William H. | b. June 9, 1854. | d. |
| † 5 | Frederick A. | b. Jan. 13, 1857. | d. |
| 6 | Henry F. | b. Apr. 22, 1861. | d. |
| † 7 | Lizzie A. | b. June 8, 1863. | d. |
| 8 | Arthur E. | b. Sept. 10, 1865. | d. |
| 9 | Lilian May | b. Apr. 30, 1870. | d. |

† 1 m. 2nd Dec. 2, 1879, **Jennie A. Bruce**, Leominster.

† 5 m. May 11, 1883, **Mary Bruce**, Wilbraham.

† 7 m. Nov. 16, 1882, **Hibbard Bates**.

FRANKLIN HITCHCOCK 1-7-3-1-5-1-3-11.

son Asher & Pamela (Warriner) Hitchcock.

b. Sept. 16, 1829, Springfield, Mass., d. July 22, 1870, Springfield.

m. Mch. 14, 1852, **Carrie Bates**, of Springfield.

Children: **HITCHCOCK.**

- | | | | |
|---|------------|--------------------|----------------------------------|
| 1 | Ella C. | b. Feb. 5, 1853. | d. Oct. 6, 1855,
Springfield. |
| 2 | William H. | b. Sept. 25, 1860. | d. |

THOMAS J. HITCHCOCK

1-7-3-1-5-5-5-2.

son Otis & Sarah (**Delano**) Hitchcock.

b. Jan. 27, 1823, d.

m. Aug. 31, 1846, **Lucinda Search**, b. Feb. 24, 1827.Children: **HITCHCOCK.**

- | | | | |
|-----|--------------|-------------------|-------------------|
| * 1 | Melvina J. | b. Apr. 22, 1847. | d. |
| 2 | Oscar Delano | b. May 17, 1851. | d. |
| 3 | Esther | b. Oct. 2, 1852. | d. |
| 4 | Orville | b. Oct. 17, 1855. | d. Apr. 30, 1864. |
| * 5 | Agnes | b. Aug. 8, 1860. | d. |
| 6 | Cora | b. Aug. 3, 1863. | d. |

HARRIET HITCHCOCK

1-7-3-1-5-5-5-3.

dau. Otis & Sarah (**Delano**) Hitchcock.

b. d.

m. Mch. 16, 1847, **William Bowen**.Children: **BOWEN.**

- | | | | |
|---|---------------|-------------------|----|
| 1 | Elsie J. | b. July 19, 1848. | d. |
| 2 | Sarah Adaline | b. Feb. 6, 1851. | d. |
| 3 | Harlan B. | b. Nov. 27, 1852. | d. |
| 4 | Otis F. | b. Apr. 24, 1857. | d. |
| 5 | Olive Eliza | b. Mch. 14, 1859. | d. |
| 6 | Milan | b. Dec. 12, 1861. | d. |
| 7 | Tyler | b. Aug. 15, 1865. | d. |

TRUMAN HITCHCOCK

1-7-3-1-5-5-5-4.

son Otis & Sarah (**Delano**) Hitchcock, cf Randolph, N. Y.

b. Aug. 26, 1827, d.

m. **Hannah Berry**.Children: **HITCHCOCK.**

- | | | | |
|-----|-----------|-------------------|----|
| † 1 | Lora | b. 1862. | d. |
| 2 | George W. | b. Mch. 22, 1863. | d. |
| 3 | Henry | b. Apr. 2, 1866. | d. |
| 4 | Myra | b. Aug. 22, 1871. | d. |
| 5 | Lyle | b. May 16, 1873. | d. |
| 6 | Earl | b. Dec. 17, 1875. | d. |
| 7 | May | b. Oct. 6, 1877. | d. |
- † 1 m. E. Barber.

ELIZA HITCHCOCK

1-7-3-1-5-5-5-6.

dau. Otis & Sarah (**Delano**) Hitchcock.

b. d. July 1887.

m. **Isaac E. Tyler**.

Children: **TYLER.**

1 Adaline

2 Otis

3 Will J.

4 Mary

EDWIN HITCHCOCK

1-7-3-1-5-5-5-7.

son Otis & Sarah (**Delano**) Hitchcock.

b. , Randolph, N. Y., d.

m. **Ellen Benson.**Children: **HITCHCOCK.**

- | | | |
|--------------|--------------------|----|
| † 1 Luella | b. Sept. 24, 1861. | d. |
| † 2 Clarence | b. Aug. 25, 1863. | d. |
| 3 Charles W. | b. Nov. 6, 1865. | d. |
| 4 Alvin E. | b. Jan. 25, 1868. | d. |
| 5 Otis C. | b. May 9, 1871. | d. |
| 6 Eddie G. | b. Sept. 6, 1873. | d. |
| 7 Paul B. | b. Aug. 5, 1876. | d. |
| 8 Glen P. | b. Feb. 11, 1879. | d. |
| 9 Becca T. | b. Mch. 2, 1883. | d. |

† 1 m. George Ropps. † 2 m. ——— McGinnis.

MILO HITCHCOCK

1-7-3-1-5-5-5-8.

son Otis & Sarah (**Delano**) Hitchcock.

b. d.

m. Mch. 3, 1862, **Louisa Hill.**Children: **HITCHCOCK.**

- | | | |
|-----------------|-------------------|------------------|
| 1 Frederick | b. | d. Young. |
| * 2 Harriet | b. Dec. 25, 1862. | d. |
| † 3 Gertrude M. | b. May 7, 1864. | d. |
| 4 Frank G. | b. Jan. 19, 1866. | d. |
| 5 Fred | b. Dec. 22, 1873. | d. |
| 6 Melva | b. Oct. 31, 1877. | d. Nov. 3, 1878. |
| 7 Florence M. | b. Oct. 23, 1881. | d. |

† 3 m. Edward Bush.

SARAH A. HITCHCOCK

1-7-3-1-5-5-5-10.

dau. Otis & Sarah (**Delano**) Hitchcock.

b. Aug. 18, 1835, d.

m. July 10, 1831, **James Gorton.**Children: **GORTON.**

- | | | |
|--------------|--------------------|------------------|
| 1 Jessie | b. Mch. 18, 1861. | d. May 19, 1861. |
| 2 Gratia B. | b. Sept. 16, 1862. | d. |
| 3 H. Spencer | b. Apr. 1, 1865. | d. |
| 4 Louise A. | b. Oct. 30, 1867. | d. |

MARY J. HITCHCOCK

1-7-3-1-5-5-11.

dau. Otis & Sarah (**Delano**) Hitchcock.

b. d.

m. **Alonzo Crosby.**Children: **CROSBY.**

- | | | |
|-------------|------------------|----|
| 1 Shirley | b. Mch. 1, 1862. | d. |
| 2 Muriel E. | b. Oct. 9, 1866. | d. |
| 3 Anna L. | b. Mch. 3, 1875. | d. |

MARY ANN HITCHCOCK

1-7-3-1-5-7-2-3.

dau. Erastus & Mary (**Parsons**) Hitchcock.

b. Sept. 19, 1820, d. June 1, 1867.

m. Apr. 1843, **George R. Townsley**, b. Oct. 7, 1820,
d. July 31, 1887.Children: **TOWNSLEY.**

- | | | |
|-----------|------------------|----|
| * 1 Belle | b. June 7, 1845. | d. |
|-----------|------------------|----|
- Mr. Townsley married after death of his first wife.

LEWIS FRANKLIN HITCHCOCK

1-7-3-1-9-2-1-7.

son Warham & Olive (**Clough**) Hitchcock.

b. Feb. 27, 1833, Cummington, Mass., d.

m. May 5, 1853, **Thankful E. Brown**, of East Hampton,
Mass.Children: **HITCHCOCK.**

- | | | |
|------------|------------------|----|
| 1 Charles | b. Feb. 7, 1855. | d. |
| † 2 Nettie | b. June 1858. | d. |
| 3 Minnie | b. May 13, 1867. | d. |
- † 2 m. Theodore M. Place.

ANNA CLEVELAND

1-7-3-10-2-3-5-1.

dau. Richard F. & Ann (**Neal**) Cleveland.b. July 9, 1830, Windham, Conn., d. June 1909,
Hartford, Conn.m. Mch. 9, 1853, Clinton, N. Y., **Rev. Eurotas Parmalee
Hastings**, b. Apr. 17, 1821, Clinton, d. July 31, 1890,
Manepy, Celon.

Children: **HASTINGS.**

- * 1 Richard Cleveland b. Mch. 27, 1854. d.
 † 2 Mary Louise b. July 14, 1855. d.
 † 3 Anna Sophia b. May 27, 1857. d. July 14, 1857, Jaffna.
 * 4 Catherine
 Elizabeth b. Apr. 10, 1858. d.
 * 5 Henry Eurotas b. Aug. 4, 1861. d. Jan. 22, 1894.
 6 Charles Edgar b. May 1, 1866. d. About 1895.
 7 Caroline Ella b. May 1, 1866. d.

† 2 was born in Batticotta.

† 3 was born in Ceylon.

REV. WILLIAM NEAL CLEVELAND 1-7-3-10-2-3-5-2.

son Richard Falley & Ann (Neal) Cleveland.

b. Apr. 7, 1832, Windham, Conn., d.

m. Jan. 3, 1860, New York, **Mrs. Annie M. (Thomas) Scholl,**

b. July 19, 1835, Havana Cuba W. I.

Children: **CLEVELAND.**

- 1 William Neal b. Dec. 3, 1860. d.
 2 Annie Thomas b. Aug. 11, 1862. d. Feb. 3, 1865.
 3 Frederick Cecil b. May 15, 1867. d.

Rev. William Neal Cleveland graduated Hamilton College and Union Theological Seminary.

MARY ALLEN CLEVELAND

1-7-3-10-2-3-5-3.

dau. Richard Falley & Ann (Neal) Cleveland, of Fayetteville, N. Y.

b. Nov. 16, 1833, Portsmouth, Va., d.

m. Dec. 8, 1853, Holland Patent, N. Y., **William Edward**

Hoyt, b. Feb. 5, 1829, New York, N. Y.

Children: **HOYT.**

- † 1 Richard Cleveland b. Aug. 9, 1855. d.
 * 2 Charles Grover b. Aug. 10, 1860. d.
 † 1 m. June 4, 1884, Susan Angeline Upson, b. Sept. 27, 1855, Rockford, Ill. He was born in Holland Patent, N. Y.
 Mr. Hoyt was Assistant Postmaster U. S. Army Oct. 1863 to 1871.

HON. STEPHEN GROVER CLEVELAND 1-7-3-10-2-3-5-5.

son Rev. Richard Falley & Ann (Neal) Cleveland.

b. Mch. 18, 1837, Caldwell, N. J., d. June 24, 1908.

m. June 2, 1886, Blue Room, Executive Mansion, Washington, D. C., **Frances Folsom**, b. July 21, 1864, Buffalo.

Children: **CLEVELAND.**

† 1	Ruth	b. Oct. 3, 1891.	d.	1904.
† 2	Esther	b. Sept. 9, 1893.	d.	
† 3	Marion	b. July 7, 1895.	d.	
† 4	Richard Folsom	b. Oct. 28, 1897.	d.	
	5 Francis Grover	b. 1903.	d.	

† 1 was born in New York.

† 2 was the first child ever born in the White House.

† 3 was born in Gray Gables.

† 4 was born in Princeton.

Hon. Stephen Grover Cleveland was twenty-second and twenty-fourth President of the United States; academic education (LL.D., Princeton, 1897); went to Buffalo, 1855, became clerk in a law office and was admitted to bar, 1859; assistant district attorney Erie County, 1863-66; sheriff Erie County, 1870-73; established law practice; in 1881 was elected mayor of Buffalo. His veto of extravagant appropriations directed outside attention to him and led to his nomination and election as governor the following year; in 1884 elected President of the United States, as Democrat, over James G. Blaine, Republican, by majority of thirty-seven electoral votes; in 1888 again Democratic nominee, but defeated by Benjamin Harrison; returned to law practice, locating in New York; in 1892 again elected president as Democrat, defeating President Harrison; in 1896 the Democratic party having declared for the free coinage of silver in the platform of its national convention, Cleveland withheld his support from the ticket and platform. He took up his residence, after his second retirement from the White House, at Princeton, N. J.

MARGARET LOUISE FALLEY CLEVELAND

1-7-3-10-2-3-5-6.

dau. Richard Falley & Ann (Neal) Cleveland, of Toledo, Ohio.

b. Oct. 28, 1838, d.

m. Sept. 18, 1873, Mercy (Holland Patent) N. Y., Norval

Baldwin Bacon, b. Nov. 1, 1837, E. Hamilton, N. Y.

Children: **BACON.**

1	Cecil Frederick	b. July 22, 1874.	d.
2	Janette Terry	b. Aug. 12, 1876.	d.

Norval Baldwin Bacon was an architect.

SUSAN SOPHIA CLEVELAND

1-7-3-10-2-3-5-8.

dau. Richard Falley & Ann (**Neal**) Cleveland, of Brooklyn, N. Y.

b. Sept. 2, 1843, Fayetteville, N. Y., d.

m. Dec. 4, 1867, Holland Patent, N. Y., **Hon. Lucien Theron Yeomans**, b. Dec. 1, 1840, Walworth, N. Y.

Children: **YEOMANS.**

- | | | |
|-------------------|--------------------|----|
| 1 Ellen Louise | b. Dec. 25, 1869. | d. |
| 2 Anna Gertrude | b. Sept. 23, 1871. | d. |
| 3 Mary Cleveland | b. Oct. 26, 1874. | d. |
| 4 Lucien Ingraham | b. Apr. 3, 1878. | d. |
| 5 Theron Grover | b. May 21, 1885. | d. |

HARRIET STUART FULLER

1-7-3-10-2-3-6-1.

dau. George Denison & Susan Sophia (**Cleveland**) Fuller, of Norwich, Conn.

b. Sept. 13, 1835, d.

m. Sept. 26, 1865, Norwich, **Lewis Andrew Hyde**, b. Aug. 8, 1826.

Children: **HYDE.**

- | | | |
|--------------------|--------------------|----|
| 1 Susan Cleveland | b. Aug. 30, 1866. | d. |
| 2 Harriet Louisa | b. Mch. 26, 1869. | d. |
| 3 George Fuller | b. Mch. 19, 1871. | d. |
| 4 Gertrude Stewart | b. Sept. 12, 1873. | d. |
| 5 Jessie Elizabeth | b. Feb. 27, 1877. | d. |

CONSIDER B. HITCHCOCK

1-7-3-10-4-1-2-1.

son Quartus & Ardelia (**Bond**) Hitchcock, of Coolville, Ohio.

b. 1825, Hawley, Mass., d.

m. 1864, **Fannie A. Snow**, of Sandgate, Vt.

Children: **HITCHCOCK.**

- | | | |
|--------------|----------------|----|
| 1 Annie M. | b. May 1866. | d. |
| 2 Herbert R. | b. Sept. 1869. | d. |
| 3 Louie B. | b. Jan. 1876. | d. |

Mr. Hitchcock was professor of music.

ERI WHITMAN HITCHCOCK

1-7-3-10-4-1-9-2.

son Ethan & Achsah Ann (**Whitman**) Hitchcock.

b. Nov. 25, 1836, Buckland, Mass., d.

m. Oct. 28, 1859, **Ellen A. Gillette**, b. Oct. 28, 1842, Florida, Mass., d. July 28, 1869, Hawley, Mass.

Children: **HITCHCOCK.**

- | | | | |
|---|------------|-------------------|----|
| 1 | Florion J. | b. Dec. 7, 1860. | d. |
| 2 | Gertie M. | b. Oct. 19, 1863. | d. |
| 3 | Lena M. | b. May 3, 1865. | d. |
| 4 | Freddie C. | b. Apr. 3, 1869. | d. |

GEORGE HENRY WARNER

1-7-3-10-4-2-1-2.

son Justus & Sylvia Russell (**Hitchcock**) Warner.

b. Dec. 21, 1833, d.

m. Sept. 20, 1864, Hartford, Conn., **Elizabeth Hooker Gillette**, dau. Hon. Francis & Elizabeth (Hooker) Gillette,
b. Dec. 7, 1835, d. Sept. 1915.

Children: **WARNER.**

- | | | | |
|---|------------------|--------------------|-------------------|
| 1 | Francis Gillette | b. May 21, 1867. | d. |
| 2 | Angelica | b. Sept. 7, 1869. | d. Sept. 7, 1869. |
| 3 | Sylvia | b. Sept. 26, 1871. | d. Dec. 3, 1874. |
| 4 | Margaret | b. Dec. 3, 1872. | d. |

HENRY SAMUEL HITCHCOCK

1-7-3-10-4-2-2-2.

son Simeon Cooley & Euphrasia (**Jackson**) Hitchcock.

b. Dec. 24, 1830, Cazenovia, N. Y., d. July 27, 1866, St. Louis, Mo.

1st m. May 1852, **Emily Greenland**, d. May 17, 1853.2nd m. May 1855, **Mary J. Smith**, of Quincy, Ill.Children: **HITCHCOCK.**

- | | | | |
|---|-----------------|-------------------|--------------------------|
| 1 | Frederick Smith | b. Mch. 1856. | d. 1856. |
| 2 | Charles Henry | b. Nov. 12, 1857. | d. |
| 3 | Sidney Cooley | b. Oct. 11, 1859. | d. Dec. 2, 1872, Quincy. |
| 4 | Charlotte Smith | b. July 27, 1863. | d. |

COMMANDER ROSWELL DWIGHT HITCHCOCK, U.

S. N. 1-7-3-10-4-9-3-1.

son Dr. Roswell Dwight & Elizabeth Anthony (**Brayton**) Hitchcock.

b. Oct. 30, 1845, Fall River, Mass., d. Dec. 3, 1892, N. Y. City.

m. Sept. 26, 1871, Baltimore, Md., **Mary Elizabeth Higgins.**Children: **HITCHCOCK.**

- | | | | |
|---|--------------------|-------------------|----|
| 1 | Harriette Bradford | b. Aug. 10, 1872. | d. |
|---|--------------------|-------------------|----|

MARY BRAYTON HITCHCOCK 1-7-3-10-4-9-3-2.

dau. Rev. Roswell Dwight & Elizabeth Anthony (Brayton) Hitchcock.

b. June 15, 1853, Brunswick, Me., d.

m. Dec. 28, 1881, New York, N. Y., **Samuel Franklin Emerson**, b. Aug. 26, 1850, Norwich, Vt.

Children: **EMERSON.**

- | | | | |
|---|-----------------------------|-------------------|----|
| 1 | Roswell Dwight
Hitchcock | b. Jan. 24, 1883. | d. |
| 2 | Margaret Long-
fellow | b. Apr. 25, 1886. | d. |
| 3 | Mary Brayton | b. Feb. 1, 1894. | d. |

Mr. Emerson received the degree of B.A. Yale 1872; Ph.D. Amherst 1885, and Professor of History, University of Vermont.

BENJAMIN F. WARNER 1-7-3-11-2-1-1-1.

son Thomas & Sarah (**Hartuncks**) Warner, of Springfield, Mass.

b. July 6, 1820, d. July 12, 1862, Hartford, Conn.

m. Nov. 28, 1848, Springfield, **Charlotte Smith Edwards**, 1-1-8-1-1-2-6-4, dau. Dr. Elisha & Eunice (Lombard) Edwards, of Springfield, b. Jan. 28, 1828, Springfield, d. Jan. 12, 1916, Springfield.

Children: **WARNER.**

- | | | | |
|-----|------------------|------------------|-------------------|
| 1 | Caroline Edwards | b. Dec. 3, 1849. | d. Dec. 19, 1896. |
| 2 | Ellen Bliss | b. May 31, 1854. | d. Apr. 29, 1913. |
| * 3 | Frank Edwards | b. May 31, 1856. | d. |

LENA ABIGAIL HITCHCOCK 1-7-4-1-5-6-9-1.

dau. Gaylor & Katherine E. (**Griswold**) Hitchcock.

b. Feb. 10, 1870, Wethersfield, d.

m. Jan. 15, 1890, Wethersfield, Conn., **Archie Lord Whiting**, 1-2-5-3-2-10-3-1-4, son Henry Lee & Amelia Chapin (Butler) Whiting, of Hartford, Conn., b. Mch. 29, 1865, Hartford.

Children: **WHITING.**

See male line.

HARRY GOVE MOORE

1-7-4-4-1-2-4-6.

son William McLannin & Anna (**Bostwick**) Moore, of
Brutus & Geneva, N. Y., & Davenport, Iowa.

b. Jan. 11, 1819, Brutus, d. Sept. 7, 1888, Davenport.

m. Apr. 2, 1846, Lyons, N. Y., **Keturah Van Hoesen**, dau.
John & Mary (Park) Van Hoesen, b. Sept. 29, 1821, d.
Dec. 26, 1906.

Children: **MOORE**.

- | | | | |
|-----|---------------|-------------------|----|
| 1 | Adam Clark | b. Mch. 26, 1848. | d. |
| 2 | Ada Lillie | b. Feb. 17, 1854. | d. |
| 3 | Frank Goodwin | b. Oct. 5, 1856. | d. |
| * 4 | Harry Denton | b. Jan. 25, 1864. | d. |

ALMIRA TANNER

1-7-4-6-2-1-4-2.

dau. Samuel T. & Prudentia (**Hitchcock**) Tanner, of White-
hall, N. Y.

b. Apr. 3, 1822, Granville, N. Y., d. Dec. 24, 1904, White-
hall.

m. Jan. 4, 1842, Whitehall, **Oliver Bascom**, b. June 13, 1815,
West Haven, Vt., d. Nov. 7, 1869, Whitehall.

Children: **BASCOM**.

- | | | | |
|-----|-----------------|--------------------|-----------------------|
| * 1 | Warren Franklin | b. Oct. 7, 1844. | d. Apr. 10, 1912. |
| † 2 | George Herbert | b. Aug. 30, 1846. | d. Oct. 24, 1869. |
| 3 | Mary Eliza | b. Feb. 26, 1849. | d. 1851. |
| 4 | Edward Oliver | b. Aug. 31, 1852. | d. 1872, Minneapolis. |
| 5 | Mary Emma | b. Sept. 13, 1854. | d. |
| 6 | Julia | b. Sept. 22, 1858. | d. |
| * 7 | Jessie Elmira | b. Apr. 9, 1861. | d. Dec. 26, 1904. |
- † 2 was in the Class of 1870, Yale.

HARRISON NEWHALL

1-7-7-2-5-1-5-1.

son Daniel & Harriet (**Whitney**) Newhall, 5th.

b. Mch. 22, 1817, Lockport, N. Y., d.

m. 1843, **Nancy Caroline Goodrich**, b. Oct.
1821.

Children: **NEWHALL**.

- | | | | |
|-----|-----------------|-------------------|----|
| 1 | Augusta | b. | d. |
| * 2 | Frances Harriet | b. Dec. 22, 1846. | d. |
| 3 | Harry Frank | b. | d. |
| 4 | Walter | b. | d. |

† 1 m. David Johnson. Six children.

† 3 m. Lillie Barrett. Six children.

† 4 m. and had one child.

NINTH GENERATION

JESSIE IONE NEVERS 1-1-1-1-4-3-4-2-1.

dau. George & Julia Spafford (**Hosmer**) Nevers, of Hartford, Conn.

b. July 23, 1866, Hartford, d.

m. Dec. 12, 1894, Hartford, **Hubert D. Tracy**, b. Dec. 6, 1866.

HATTIE HOSMER NEVERS 1-1-1-1-4-3-4-2-2.

dau. George & Julia Spafford (**Hosmer**) Nevers.

b. July 9, 1871, Hartford, Conn., d.

m. Sept. 16, 1891, Hartford, **Elisha Hart Pember**, b. Nov. 22, 1858.

Children: **PEMBER.**

* 1 Harold Nevers b. Apr. 18, 1896. d.

JULIA CLARABELL CHAPIN 1-1-1-4-1-3-5-3-2.

dau. Charles W. H. & Phebe (**Pierce**) Chapin.

b. Nov. 5, 1852, d.

m. **Theron Davis.**

Children: **DAVIS.**

1 A. Maud 2 A. B. C.

LINETTA CHAPIN 1-1-1-4-1-3-5-3-5.

dau. Charles & Phebe (**Pierce**) Chapin, of Hubbell, Nebr.

b. June 30, 1858, d.

m. Aug. 4, 1883, **Joseph Lippincott Lamb.**

Children: **LAMB.**

1 William Charles b. Dec. 17, 1885. d.

2 Joshua Manwarring b. July 7, 1888. d.

3 Emma Linnetta b. May 7, 1890. d.

4 George Elwin b. Feb. 17, 1892. d.

5 Bryan Guilford b. Aug. 29, 1896. d.

KATHERINE ROSAMOND CHAPIN 1-1-1-4-1-3-5-5-7.

dau. Samuel & Lydia (**Van Fleet**) Chapin, of Aurora, Colo.

b. Dec. 13, 1870, Warren Co., Ill., d.

m. Aug. 17, 1897, Downs, Kan., **Ross H. House.**

Children: **HOUSE.**

- 1 Eleanor Chapin b. July 13, 1899. d.

REV. EBEN HUBERT CHAPIN 1-1-1-4-1-3-10-1-2.

son Nealy Adolphus & Olive Cordelia (**Perry**) Chapin, of Rockland, Me.

b. Nov. 21, 1854, Oquawka, Ill., d. Feb. 8, 1909.

m. Oct. 18, 1883, Meriden, Conn., **Kate Anne Mathews**, b. 1861.

Children: **CHAPIN.**

- 1 Charles Mathews b. Sept. 19, 1884. d.
 2 Elsa b. May 28, 1886. d.
 3 Ruth b. Sept. 20, 1887. d. Feb. 28, 1905.
 4 Nealy Adolphus b. Aug. 13, 1899. d.

Rev. Eben Hubert Chapin was a Universalist minister of power and ability. He left a comfortable Boston pastorate to take a difficult mission post at Lincoln, Nebr. He built a strong church there and also entered prominently into civic affairs. He helped establish the Charity Organization Society and the Oratorio Society, of which he was president. He was on the board of the Public Library, an officer of the Law and Order League, and a member of the School Board. In 1896 he accepted the chair of sociology at Lombard College, but after three years returned to the ministry at Rockland, Me., where he labored until his death.

FLORENCE CHAPIN 1-1-1-4-1-3-10-1-3.

dau. Nealy & Olive (**Perry**) Chapin, of Santa Barbara, Calif.

b. Dec. 9, 1856, Oquawka, Ill., d.

1st m. Jan. 30, 1881, **George W. Ellis**, b. 1847, d. 1888.

Children: **ELLIS.**

- 1 Nealy P. b. Mch. 15, 1882. d.
 2 James Glenn b. Dec. 5, 1885. d.
 3 John Robert b. Nov. 8, 1887. d.

2nd m. **William H. Hartwell**, b. 1844.

Children: **HARTWELL.**

- 4 Marian L. b. Sept. 23, 1892. d.
 5 Sarah Ruth b. Mch. 28, 1896. d.

KATE BERTHA CHAPIN 1-1-1-4-1-3-10-1-4.

dau. Nealy & Olive (**Perry**) Chapin, of Chicago, Ill.

b. Sept. 9, 1859, d.

m. **James Franklin Morgan**, b. Dec. 1, 1852.

Children: **MORGAN.**

- | | | | |
|---|--------------|-------------------|----|
| 1 | Bessie | b. July 16, 1880. | d. |
| 2 | Olive Myrtle | b. Feb. 12, 1884. | d. |

FREDERICK LINCOLN CHAPIN 1-1-1-4-1-3-10-1-5.

son Nealy & Olive (Perry) Chapin, of Erie, Pa.

b. June 16, 1863, Kirkwood, Ill., d.

m. Grace Card Seldon, b. Oct. 17, 1864.

Children: **CHAPIN.**

- | | | | |
|---|--------------|--------------------|----|
| 1 | Lydia Seldon | b. Sept. 19, 1896. | d. |
| 2 | Seldon | b. Sept. 19, 1899. | d. |

JENNIE MARY CHAPIN 1-1-1-4-1-3-10-1-6.

dau. Nealy Adolphus & Olive Cordelia (Perry) Chapin, of Chicago, Ill.

b. Dec. 11, 1865, Kirkwood, Ill., d.

m. May 24, 1888, John McGaw Glenn, b. Nov. 14, 1859/60, Fort Wayne, Ind.

Children: **GLENN.**

- | | | | |
|-----|-----------------|--------------------|----|
| † 1 | Mary Chapin | b. July 5, 1889. | d. |
| † 2 | Helen Elizabeth | b. June 9, 1891. | d. |
| † 3 | John Jay | b. Dec. 17, 1893. | d. |
| † 4 | Robert | b. Sept. 27, 1899. | d. |

† 1 was born in Kirkwood, Ill.

† 3 was born in East Orange, N. J.

† 2 & 4 were born in Chicago.

LAURA ANNIE CHAPIN 1-1-1-4-1-3-10-1-7.

dau. Nealy & Olive (Perry) Chapin, of Kingston, Fla.

b. Apr. 4, 1869, Kirkwood, Ill., d.

m. Harry Davis Flewhart, b. Feb. 3, 1861.

Children: **FLEWHART.**

- | | | | | |
|---|----------------|-------------------|----|-------|
| 1 | Paul | b. June 6, 1889. | d. | 1894. |
| 2 | Fred Chapin | b. Nov. 28, 1891. | d. | |
| 3 | Laura Margaret | b. Apr. 13, 1894. | d. | |
| 4 | Lucille Isold | b. Aug. 6, 1896. | d. | |
| 5 | Richmond | b. Nov. 18, 1899. | d. | |

FRANK BEVERLY CHAPIN 1-1-1-4-1-3-10-2-1.

son Patrick & Mary Louise (**Wadleigh**) Chapin, of Medicine Lodge, Kan.

b. Nov. 28, 1862, Oquawka, Ill., d.

m. Sept. 2, 1891, Chicago, **Lucy Agnes Samuel**, b. Mch. 12, 1863.

Children: **CHAPIN**.

1 Margaret Lucy b. Sept. 1, 1893. d.

LUKE W. CHAPIN 1-1-1-4-1-3-10-2-3.

son Patrick & Mary Louise (**Wadleigh**) Chapin.

b. Mch. 10, 1867, d.

m. Mch. 18, 1891, **Viola Lucy Harding**, b. Apr. 27, 1868.

Children: **CHAPIN**.

1 Willis Lee b. May 29, 1892. d.

2 Mary b. Dec. 20, 1896. d.

NINA ETHEL FIROVED 1-1-1-4-1-3-13-10-1.

dau. John S. & Emma Virginia (**Chapin**) Firoved, of Baltimore, Md.

b. Oct. 13, 1880, d.

m. Aug. 22, 1914, Denver, Colo., **Linn Bartholomew**, son George W. & Hettie Julia (Cole) Bartholomew, b. Dec. 4, 1881, d. June 25, 1918.

Children: **BARTHOLOMEW**.

1 Virginia b. Jan. 3, 1918. d.

FRED BREESE CHAPIN 1-1-1-4-1-5-6-1-1.

son Isaac C. & Lucy (**Breese**) Chapin, of Dolgeville, N. Y.
b. Apr. 28, 1860, d.

1st m. Mch. 23, 1887, Utica, N. Y., **Nellie Green**, b. Oct. 30, 1858, d. Mch. 1892.

Children: **CHAPIN**.

None.

2nd m. July 25, 1895, Richfield Springs, N. Y., **Vernette H. Sliter**, dau. Horace & Celinda (Bliss) Sliter, b. Aug. 14, 1865.

Children: **CHAPIN**.

1 Helen Vernetta b. Aug. 22, 1896. d.

2 Mildred Alene b. May 22, 1900. d.

FLOYD CHAPIN

1-1-1-4-1-5-6-3-1.

son James H. & Candace (Bliss) Chapin.

b. Aug. 7, 1873, d.

m. **Grace Clark.**Children: **CHAPIN.**

- | | | | |
|---|-----------------|-------------------|----|
| 1 | James Robert | b. Dec. 15, 1909. | d. |
| 2 | William Russell | b. Dec. 15, 1909. | d. |

MINERVA SNOW WALKER

1-1-1-4-1-6-5-4-3.

dau. Samuel Snow & Mary May (Chapin) Walker, of Buffalo, N. Y.

b. Apr. 6, 1871, St. Johns, Mich., d.

m. July 6, 1892, Old Mission, Mich., **John Arthur Van Arsdale.**Children: **VAN ARSDALE.**

- | | | | |
|-----|----------------|-------------------|----|
| * 1 | Tallman Walker | b. Aug. 12, 1894. | d. |
| 2 | Eloise | b. Dec. 21, 1897. | d. |
| 3 | Aleda | b. Dec. 3, 1900. | d. |

All the children were born in Buffalo.

CAROLINE FRANCES RICHARDSON

1-1-1-4-2-5-1-2-1.

dau. William & Caroline O. (Heaton) Richardson, of Hartford, N. Y.

b. Aug. 28, 1844, Marathon, N. Y., d.

m. **Merritt Crawford.**Children: **CRAWFORD.**

- | | | | |
|---|---------------|-------------------|----|
| 1 | Mabel Merritt | b. Nov. 12, 1873. | d. |
|---|---------------|-------------------|----|

JULIA PHOEBE RICHARDSON

1-1-1-4-2-5-1-2-3.

dau. William & Caroline O. (Heaton) Richardson, of Kenilworth, Ill.

b. Oct. 20, 1849, Canandaigua, N. Y., d.

m. Jan. 18, , **Sidney Fairlee.**Children: **FAIRLEE.**

- | | | | |
|---|-------------------|-------------------|----|
| 1 | Sidney Richardson | b. July 1878. | d. |
| 2 | Katrina Ulshoefer | b. Aug. 10, 1882. | d. |

LUANA AUGUSTA MESSENGER

1-1-1-4-2-5-1-3-1.

dau. Hiram J. & Luana Lola (Heaton) Messenger, of Cortland, N. Y.

b. Nov. 9, 1842, Virgil, N. Y., d.

m. May 10, 1865, Cortland, **John F. Wilcox**, of Utica, N. Y.

Children: **WILCOX.**

- | | | | |
|-----|------------------|-------------------|-------------------|
| † 1 | Harry Messenger | b. Mch. 2, 1866. | d. |
| 2 | Frederick Henry | b. Oct. 13, 1867. | d. Mch. 3, 1893. |
| 3 | Edwin Francis | b. Nov. 20, 1875. | d. Mch. 10, 1878. |
| 4 | Florence Augusta | b. Feb. 24, 1878. | d. Jan. 27, 1905. |
- † 1 m. Nov. 21, 1893, Cortland, N. Y., Rose J. Kennedy.

NATHAN HEATON MESSENGER 1-1-1-4-2-5-1-3-2.

son Hiram J. & Luana Lola (Heaton) Messenger, of New York, N. Y.

b. Feb. 1, 1846, Virgil, N. Y., d. June 19, 1907, New York.
m. Jan. 3, 1882, Chicago, Ill., Ella Rawson, of Chicago, d.
About 1902.

Children: **MESSENGER.**

- | | | | |
|---|-------|----|----|
| 1 | Irene | b. | d. |
|---|-------|----|----|

LOUIS CHAPIN BURR 1-1-1-4-3-6-1-3-1.

son Francis W. & Annie M. (Chapin) Burr, of Chicago, Ill.

b. Nov. 17, 1867, d.

m. May 29, 1888, Hope L. Godfrey.

Children: **BURR.**

- | | | | |
|---|---------|--------------------|----|
| 1 | Dorothy | b. Sept. 29, 1889. | d. |
|---|---------|--------------------|----|

MERRICK WARREN CHAPIN 1-1-1-4-3-6-1-4-1.

son Albert Dudley & Helen M. (Williams) Chapin.

b. Mch. 29, 1870, d.

m. Oct. 17, 1900, Maud Louise Chamberlain, of Springfield, Mass., b. May 25, 1876.

Children: **CHAPIN.**

- | | | | |
|---|----------------|-------------------|----|
| 1 | Merrick Warren | b. Dec. 17, 1904. | d. |
| | Jr. | | |
| 2 | Dudley Webster | b. June 26, 1909. | d. |

ROBERT DUDLEY CHAPIN 1-1-1-4-3-6-1-4-3.

son Albert Dudley & Helen M. (Williams) Chapin, of Hartford, Conn.

b. May 20, 1876, d.

m. June 8, 1904, Sara Harris Newton, b. June 23, 1882.

Children: **CHAPIN.**

- | | | |
|----------------------|-------------------|--------------------|
| 1 Sarah Newton | b. Mch. 22, 1905. | d. |
| 2 Linda Martin | b. Oct. 31, 1907. | d. Sept. 30, 1916. |
| 3 Helen Williams | b. Nov. 16, 1911. | d. |
| 4 Anne Shepard | b. Dec. 14, 1912. | d. |
| 5 Cynthia | b. Oct. 1, 1917. | d. |
| 6 Robert Dudley, Jr. | b. Jan. 20, 1921. | d. |

HARRIET ELIZABETH CHAPIN 1-1-1-4-3-6-2-2-2.

dau. John Reuben & Martha C. (**Shannon**) Chapin, of Chicago, Ill.

b. Oct. 1, 1851, d.

m. Buffalo, N. Y., **Philip B. Barnard**, b. Dec. 12, 1852, Chicago.

Children: **BARNARD.**

- | | | |
|----------------|-------------------|---------------|
| 1 John Herbert | b. Aug. 20, 1880. | d. |
| 2 Harry Martin | b. Feb. 20, 1882. | d. July 1882. |
| 3 Lillis Ana | b. Nov. 29, 1883. | d. |

FREELOVE THURSTON CHAPIN 1-1-1-4-3-6-2-2-3.

dau. John Reuben & Martha C. (**Shannon**) Chapin.

b. Jan. 17, 1853, Rahway, N. J., d. July 9, 1895, Buffalo, N. Y.

m. Oct. 1, 1872, Buffalo, **Jasper E. Pierce**, son Ezekiel & Jane P. Pierce, d. June 1, 1891, Buffalo.

Children: **PIERCE.**

- | | | |
|------------------|--------------------|-------------------|
| † 1 Will Leonard | b. July 31, 1873. | d. July 23, 1900. |
| 2 Guy C. | b. Sept. 19, 1875. | d. Apr. 22, 1910. |

† 1 was Corporal Co. K, 21st Regular Inf., U. S. A. Died Manila, P. I.

WILL EMERSON CHAPIN 1-1-1-4-3-6-2-2-5.

son John Reuben & Martha Carson (**Shannon**) Chapin, of Los Angeles, Cal.

b. May 25, 1857, Rahway, N. J., d.

m. June 21, 1883, Chicago, Ill., **Lulu V. Williams**, of Chicago.

Children: **CHAPIN.**

- | | | |
|------------------|-------------------------|-------------------|
| † 1 Ethel Agnes | b. June 2, 1884. | d. |
| 2 Clarence Wood- | | |
| | worth b. Sept. 8, 1887. | d. Oct. 25, 1886. |
| † 3 Bessie Irene | b. Sept. 8, 1887. | d. |
| * 4 Edna Shannon | b. Sept. 17, 1889. | d. |

† 1 m. May 21, 1903, Los Angeles, Cal., Guy Benson Tibbot.

- † 3 Bessie Irene began her career at the age of ten as a child violinist. In 1908 she studied abroad with Henri Marteau. Before her return in 1911 she toured Bohemia, Austria and Germany giving court performances. She has achieved a notable artistic triumph in Los Angeles where her Morning 'Musicales became a feature of the social as well as the musical year.

Will E. Chapin early distinguished himself as journalist and illustrator for the press. In 1892-1894 he was head of the Art Department of the Chicago Graphic of which his wife was managing editor. He wrote and illustrated a volume of travels and a book of sketches of Colonial life. For fifteen years he was cartoonist for the famous Los Angeles Times winning a reputation as one of the leading cartoonists in the country. In 1904 temporary blindness diverted him to ranching in the Sierras. He has contributed hunting and fishing sketches to Outdoor Life, Forest and Stream, etc., and stories to the American Boy and Boy Life. His wife has had a notable career as editor, author and lecturer.

DR. CHARLES PIERSON CHAPIN 1-1-1-4-3-6-2-2-6.

son John Reuben & Martha C. (Shannon) Chapin, of Buffalo, N. Y.

b. Mch. 26, 1860, Rahway, N. J., d.

m. Jan. 21, 1881, Tonawanda, N. Y., **Mertie Amanda Barker**, dau. Rev. Sewell & Elizabeth (Dean) Barker, b. Oct. 3, 1864.

Children: **CHAPIN.**

- | | | | |
|-----|--------------------|-------------------|-------------------|
| 1 | Martha Mertella | b. Oct. 27, 1885. | d. |
| 2 | Loring Dudley, 4th | b. May 31, 1887. | d. Mch. 21, 1888. |
| * 3 | John Reuben, 2nd | b. Mch. 4, 1891. | d. |
| 4 | Harry Macbeth | b. May 8, 1896. | d. |

FRANCES AMELIA CHAPIN 1-1-1-4-3-6-2-5-1

dau. Charles Loring & Frances Matilda (Quinn) Chapin, of New York, N. Y.

b. May 23, 1854, New York, d. Jan. 12, 1881, Philadelphia, Pa.

m. Jan. 30, 1872, New York, **Henry Haight**, son Jonathan & Jane S. Haight, b. Oct. 15, 1850.

Children: **HAIGHT.**

- | | | | |
|-----|---------------------|--------------------|-------------------|
| 1 | Jonathan G. | b. Mch. 28, 1873. | d. Apr. 8, 1873. |
| * 2 | E. Adelaide | b. Sept. 17, 1875. | d. |
| | m. 1-1-5-6-7-2-4-5. | | |
| 3 | Charles C. | b. Nov. 8, 1876. | d. Mch. 26, 1877. |
| 4 | H. Mortimer | b. Apr. 21, 1878. | d. May 10, 1879. |

CHARLES EAGAN CHAPIN

1-1-1-4-3-6-2-5-2.

son Charles Loring & Frances Matilda (Quinn) Chapin, of Philadelphia, Pa.

b. July 14, 1859, New York, N. Y., d.

m. Apr. 20, 1881, Philadelphia, Mary Elizabeth Richards, of Philadelphia, b. Mch. 11, 1854.

Children: **CHAPIN.**

- | | | |
|-----------------|-------------------|----|
| 1 Irene Frances | b. July 17, 1883. | d. |
| 2 John Richards | b. July 16, 1887. | d. |

EVANGELINE MILLER

1-1-1-4-3-8-6-1-4.

dau. Alfred & Mary E. (Henderson) Miller, of Austin, Minn.

b. Aug. 9, 1879, Winona, Minn., d.

m. June 19, 1900, Winona, Raymond A. Pooler, b. Oct. 16, 1876.

Children: **POOLER.**

- | | | |
|------------------|--------------------|----|
| 1 Mapine | b. Sept. 14, 1904. | d. |
| 2 Charles Miller | b. Aug. 20, 1907. | d. |

HARRY MILLER BASFORD

1-1-1-4-3-8-6-2-1.

son Henry Orlando & Mary Eliza (Miller) Basford, of Denver, Colo.

b. Feb. 13, 1878, Austin, Minn., d.

m. May 18, 1902, Denver, Minnie Mangin, b. Oct. 17, 1878.

Children: **BASFORD.**

- | | | |
|--------------------|-------------------|--------------------|
| 1 Minnie Eloise | b. July 18, 1904. | d. July 23, 1922. |
| 2 Helen Josephine | b. May 12, 1913. | d. |
| 3 Marian Elizabeth | b. June 22, 1917. | d. Sept. 11, 1918. |
| 4 Jeanne Mangin | b. Aug. 3, 1920. | d. |

CHARLES RUGGLES CLARK

1-1-1-4-6-2-6-1-1.

son Charles F. & Sarah A. (Barton) Clark.

b. Aug. 28, 1854, d.

m. Apr. 25, 1893, Lura Thompson.

Children: **CLARK.**

- | | | |
|-------------------|-------------------|----|
| 1 Walter Thompson | b. Jan. 11, 1895. | d. |
| 2 Alfred Douglas | b. Aug. 25, 1897. | d. |

WILLIAM BARDWELL CLARK 1-1-1-4-6-2-6-1-6.

son Charles F. & Sarah A. (Barton) Clark.

b. Feb. 14, 1865, d.

m. Dec. 23, 1891, Westminster, Mass., Agnes Pierce, d. Feb. 24, 1914.

Children: **CLARK.**

- | | | | |
|-----|---|-------------------|----|
| 1 | Esther Louise | b. Feb. 18, 1895. | d. |
| † 2 | Charles Ralph | b. July 29, 1897. | d. |
| 3 | Jessie Antoinette | b. June 9, 1904. | d. |
| † 2 | m. Apr. 5, 1919, Holyoke, Mass., Marguerite Wood. | | |

EDWARD THORNTON CLARK 1-1-1-4-6-2-6-1-8.

son Charles F. & Sarah A. (Barton) Clark.

b. Feb. 4, 1871, d.

1st m. Mch. 13, 1895, Westminster, Mass., Sarah Collins, d. Aug. 24, 1909.

Children: **CLARK.**

- | | | | |
|---|------------------|-------------------|----|
| 1 | Edward Thornton, | b. Mch. 29, 1903. | d. |
| | Jr. | | |

2nd m. July 25, 1912, Shirley, Mass., Kitty May Rice.

WILLIAM OTIS MOODY 1-1-1-4-6-2-6-2-1.

son Andrew & Sarah C. (Clark) Moody, of Chicago.

b. d.

m. Daisy Deane.

Children: **MOODY.**

- | | | | |
|---|-----------|---|---------------|
| 1 | John Otis | 2 | William Deane |
|---|-----------|---|---------------|

CARRIE LOUISE BARTON 1-1-1-4-6-3-5-1-2.

dau. William Dwight & Mary E. (Fuller) Barton, of Granby, Mass.

b. Nov. 12, 1861, Granby, d. Jan. 1, 1916, Granby.

m. Nov. 26, 1885, Granby, Charles N. Rust, b. Aug. 1, 1859.

Children: **RUST.**

- | | | | |
|-----|----------------|-------------------|----|
| * 1 | Anna Barton | b. Oct. 3, 1887. | d. |
| * 2 | Gladys May | b. June 8, 1890. | d. |
| 3 | Theodore | b. Aug. 12, 1899. | d. |
| * 4 | Mary | b. Oct. 16, 1900. | d. |
| 5 | William Barton | b. Mch. 7, 1904. | d. |

EDWIN WARNER BARTON 1-1-1-4-6-3-5-2-1.son James Harvey & Susan (**Warner**) Barton.

b. Mch. 30, 1859, d.

1st m. June 29, 1898, **Georgia Long**, d. May 4, 1909.Children: **BARTON**.

1 George b. d.

HOMER ROLLIN BARTON 1-1-1-4-6-3-5-2-2.son James Harvey & Susan (**Warner**) Barton.

b. May 11, 1864, d.

m. Oct. 21, 1890, **Miriam Russell**, of Chicopee Falls, Mass.,

b. Oct. 1868, d. June 9, 1920.

Children: **BARTON**.

† 1 Homer Eugene b. Aug. 24, 1891. d.

† 2 James Russell b. Oct. 14, 1893. d.

† 1 was born in Chicopee Falls.

† 2 m. Nov. 27, 1919, Springfield, Mass., Lucille Rapisarda, b. 1898.

WALTER BARTON 1-1-1-4-6-3-5-4-2.son Alvin & Sue (**Boyd**) Barton.

b. Jan. 11, 1868, d.

m. Nov. 22, 1900, **Lizzie Stephenson**.Children: **BARTON**.

1 Elizabeth b. July 30, 1905. d.

EFFIE MAY CHAPIN 1-1-1-5-3-4-12-2-3.dau. Horace Hart & Delia (**Van De Mark**) Chapin.

b. Apr. 3, 1889, d.

m. Sept. 25, 1912, **Aaron G. Gaulrapp**, b. Jan. 9, 1886.Children: **GAULRAPP**.

1 Harry Arman b. Apr. 13, 1918. d.

HOMER CURTIS CHAPIN 1-1-1-5-5-1-1-2-1.son Curtis & Janette H. (**Nelson**) Chapin, of Florence, Mass.

b. Nov. 24, 1858, Bernardston, Mass., d.

m. Nov. 27, 1889, **Nellie F. Cobleigh**, of Bernardston.Children: **CHAPIN**.

1 Bryant Francis b. Dec. 24, 1890. d.

2 Marguerite b. July 7, 1892. d.

Mr. Chapin graduated Amherst College 1881. Went to India, teacher four years. Studied law and practiced in South Dakota, then to Florence, Mass., in newspaper work.

CLIFFORD SAMUEL CHAPIN, M. D. 1-1-1-5-5-1-1-2-4.

son Curtis & Jennette H. (Nelson) Chapin, of Great Barrington, Mass.

b. Jan. 25, 1873, Bernardston, Mass., d.

m. June 29, 1899, Bernardston, **Mary Redfield Wight**, dau. Prof. William & Harriet (Redfield) Wight, of Bethel, Conn., b. May 28, 1872.

Children: **CHAPIN.**

- | | | | |
|---|--------------------|-------------------|------------------|
| 1 | Curtis William | b. Mch. 20, 1902. | d. |
| 2 | Clifford Samuel | b. Feb. 27, 1904. | d. |
| 3 | Priscilla Redfield | b. Feb. 27, 1904. | d. Mch. 1, 1904. |
| 4 | Wight Nelson | b. 8, 1907. | d. |

Dr. Chapin graduated Powers Institute 1889, Williston Seminary 1891, Bellevue Medical Hospital, N. Y., 1896, and New York City and Maternity Hospital 1898. Associate Medical Examiner Fourth Berkshire District. Men's Club of Great Barrington. Society Colonial Wars. Sons American Revolution. Alumni New York City Hospital. American Medical Association, and Massachusetts Medical Society.

CHARLES EDGAR PICKERING 1-1-1-5-5-1-2-2-1.

son Charles & Catharine Mary (Chapin) Pickering.

b. May 26, 1844, d. 1893.

m. **Nellie Rosseter**, d. Aug. 9, 1895.

Children: **PICKERING.**

- | | | | | |
|-----|-----------------------------------|----|----|-------|
| † 1 | Charles Edgar, Jr. | b. | d. | 1875. |
| † 1 | killed in the Ashtabula disaster. | | | |

CYRENIUS CHAPIN PICKERING 1-1-1-5-5-1-2-2-3.

son Charles & Catharine Mary (Chapin) Pickering.

b. Nov. 30, 1849, d.

m. **Tressa J. Moppert.**

Children: **PICKERING.**

- | | | | | |
|---|-------------------|-------------------|----|-------|
| 1 | Cyrenius Chapin, | | | |
| | Jr. | b. Sept. 9, 1892. | d. | |
| 2 | Theodore Heathcot | b. Sept. 7, 1896. | d. | |
| 3 | George Pierce | b. Mch. 23, 1900. | d. | 1904. |

FRANK BERWICK PICKERING 1-1-1-5-5-1-2-2-4.

son Charles & Catharine Mary (Chapin) Pickering.

b. Jan. 17, 1851, d.

m. Unknown.

Children: **PICKERING.**

- 1 William Burnham b. d.
unm.
- 2 Catherine M. b. m. L. L. Farrar.

RALPH H. CHAPIN

1-1-1-5-5-1-3-2-2.

son John & Charlotte V. (Harmon) Chapin, of Greenfield,
Mass.

b. Aug. 10, 1850, d. Mch. 1893.

m. Flora A. Stimson, of Northfield, b. Northfield,
d. 1880, Greenfield.

Children: **CHAPIN.**

- † 1 Arthur Spencer b. Mch. 6, 1879. d.
2 Ida Emma b. Mch. 6, 1879. d.
- † 1 m. Nov. 29, 1899, Olive B. Jackson. He was born in Greenfield.

HERBERT ALLEN CHAPIN

1-1-1-5-5-1-3-3-1.

son Dr. Horace & Susan Freeman (Wilder) Chapin.

b. June 6, 1851, d. Feb. 4, 1912.

m. 1881, Mary M. Granger, b. Oct. 10, 1851.

Children: **CHAPIN.**

- 1 Allen G. b. Mch. 8, 1882. d.

CHARLES EDWARDS CHAPIN

1-1-1-5-5-1-3-4-1.

son Frederick & Mrs. Hester Maria (Bagg) (Cushman)
Chapin, of Greenfield, Mass.

b. Aug. 8, 1869, Bernardston, Mass., d. Aug. 30, 1898, Mon-
tauk Point, Long Island.

m. June 1, 1892/3, Greenfield, Annie Elizabeth Sauer, dau.
Charles J. Sauer of Turners Falls, b. Nov. 17, 1869.

Children: **CHAPIN.**

- † 1 Frederick Charles b. Feb. 12, 1895. d.
† 2 Hester Rogers b. June 20, 1896. d.
- † 1 m. Mch. 30, 1921, Brooklyn, N. Y., Madeleine Louise Peck, b. June
28, 1897.
- † 2 m. Sept. 17, 1920, Greenfield, Mass., Mansfred Albert McKeage, b.
July 2, 1897.

JOHN MARSHALL HINCHMAN 1-1-1-5-5-1-5-1-1.
son Theodore Henry & Louisa (**Chapin**) Hinchman, of
Detroit, Mich.

b. Aug. 14, 1845, Detroit, d. May 3, 1912, Detroit.

1st m. May 13, 1868, Ann Arbor, Mich., **Ella Kate Cropsey**,
dau. John Cropsey, of Chittenaugo, N. Y., b. July 31,
1846, d. Jan. 5, 1876, Nassau.

Children: **HINCHMAN**.

* 1 Theodore Henry b. June 24, 1869. d.

2nd m. Feb. 19, 1891, Belfast, Me., **Annie J. White**.

FORD de CAMP HINCHMAN 1-1-1-5-5-1-5-1-2.

son Theodore Henry & Louisa (**Chapin**) Hinchman, of
Detroit, Mich.

b. Sept. 3, 1847, Detroit, d.

m. May 4, 1871, Lockport, N. Y., **Mary Louise Thompson**,
dau. Alexander & Louisa (**Archer**) Thompson, b. Sept.
3, 1847, Lockport.

Children: **HINCHMAN**.

* 1 Ford Archer b. Aug. 13, 1873. d.

2 Marshall Thompson b. May 24, 1876. d. Jan. 20, 1877.

* 3 Grace Ella b. May 20, 1878. d.

4 Charles Frederick b. Dec. 21, 1881. d.

CHARLES CHAPIN HINCHMAN 1-1-1-5-5-1-5-1-3.

son Theodore Henry & Louisa (**Chapin**) Hinchman, of
Detroit, Mich.

b. Dec. 2, 1849, Detroit, d. Dec. 6, 1908, Detroit.

1st m. Oct. 18, 1877, Detroit, **Ella Maria Thompson**, of
Lockport, N. Y., dau. Alexander & Louisa (**Archer**)
Thompson, b. Mch. 4, 1851, d. Apr. 12, 1884.

Children: **HINCHMAN**.

* 1 John Herbert b. Apr. 4, 1884. d.

2nd m. May 14, 1897, Brooklyn, N. Y., **Lola Butterfield
Baker**, of Detroit, b. June 22, 1866.

Children: **HINCHMAN**.

2 Chapin b. May 10, 1899. d.

LOUISE WEED HINCHMAN 1-1-1-5-5-1-5-1-6.

dau. Theodore Henry & Louisa (**Chapin**) Hinchman, of Detroit, Mich.

b. May 30, 1856, Detroit, d.

m. Sept. 8, 1887, Grosse Pointe Farms, Mich., **Herbert Leigh O'Brien**, of Detroit, b. Jan. 19, 1845, Mackinaw Island, d. Sept. 14, 1922.

Children: **O'BRIEN**.

- | | | |
|-------------------|-------------------|------------------|
| 1 Helen Louise | b. Feb. 6, 1889. | d. Jan. 2, 1892. |
| * 2 Mary Hinchman | b. June 30, 1891. | d. |
| 3 Herbert Leigh | b. Aug. 6, 1893. | d. Apr. 5, 1894. |

MARY M. CHAPIN 1-1-1-5-5-1-5-4-3.

dau. Marshall Wright & Louisa (**Vreeland**) Chapin, of Tampa, Fla.

b. Dec. 8, 1860, Flat Rock, d.

2nd m. Flat Rock, **Selwyn R. Morey**.

Children: **MOREY**.

- | | | |
|---------|----------------|----|
| 1 Grace | b. About 1890. | d. |
|---------|----------------|----|

EMMA ANDERSON 1-1-1-5-5-1-7-1-1.

dau. Andrew & Mary Elizabeth (**Chapin**) Anderson.

b. Feb. 5, 1858, d.

m. **James DuShane**, d. June 7, 1918.

Children: **DuSHANE**.

- | | | |
|--------------------|---|----------------|
| 1 Andrew | b. | d. |
| 2 James, Jr. | b. | d. About 1909. |
| 3 John B. | b. | d. About 1908. |
| 4 Donald | † 5 Annie | 6 Mary |
| † 5 m. John Nuner. | He died June 7, 1919. Their children, Robert D. b. 1917, and Donald, b. May 1919. | |

JEANIE ANDERSON 1-1-1-5-5-1-7-1-3.

dau. Andrew & Mary Elizabeth (**Chapin**) Anderson, of South Bend, Ind.

b. Sept. 17, 1862, South Bend, d.

m. June 1, 1893, South Bend, **Willis Sumner Putnam**, of Worcester, Mass., b. Feb. 21, 1868.

Children: **PUTNAM**.

- | | | |
|--|---|-------------------|
| † 1 Winfield Mills | b. Sept. 7, 1894. | d. Oct. 20, 1918. |
| † 1 | died Nantes, France. Base Hospital No. 34 from wounds. He was Captain 16th Field Artillery. | |
| Mr. Putnam is Assistant Professor, University of Illinois. | | |

GEORGE CHAPIN

1-1-1-5-5-1-9-1-3.

son Marshall P. & Emma (**Farrand**) Chapin, of Knoxville,
Tenn.

b. Aug. 13, 1866, d.

1st m. 1895, **Margaret Blake**, d. Apr. 4, 1899.

Children: **CHAPIN**.

† 1 Marie b. Jan. 7, 1897. d.

2nd m. Knoxville, **Kate Corson**.

Children: **CHAPIN**.

2	Thelma	3	Farrand	4	Marshall
5	Corson	6	Grace		

† 1 m. June 12, 1920, Albin Johnson.

J. ERNEST GRANT

1-1-1-5-5-1-9-4-3.

son Willard N. & Abbie H. (**Chapin**) Grant.

b. 1867, d. , Conn.

m. June 14, 1893, Turners Falls, Mass., **Charlotte Dunton**,
dau. Joseph & Ella (Barton) Dunton of Turners Falls,

b. 1859, Westminster.

Children: **GRANT**.

1 Esther Frances b. Nov. 6, 1896. d.

2 Edward E. b. Feb. 11, 1899. d.

Probably two other children.

RAY CHAPIN GRANT

1-1-1-5-5-1-9-4-4.

son Willard N. & Abbie H. (**Chapin**) Grant, of Greenfield,
Mass.

b. May 21, 1874, Greenfield, d.

m. July 7, 1896, Hinsdale, N. H., **Rosa Barker**, dau, of
Houghton J. & Susan A. (Johnson) Barker, of New
Haven, Conn., b. 1879, Greenfield.

Children: **GRANT**.

1 Ruth Mary b. May 10, 1897. d.

2 Willard Houghton b. Apr. 18, 1898. d.

3 Walter Ray b. June 24, 1900. d.

4 Marshall Daniel b. Aug. 26, 1902. d.

5 Rosalie Marion b. Jan. 19, 1905. d. Nov. 21, 1905.

6 Vivian Aneta b. Apr. 30, 1906. d.

7 Ida Rose b. Oct. 29, 1907. d.

HARRIET ISABELLA HOYT 1-1-1-5-5-3-1-2-1.

dau. Richard Henry & Hannah Adeline (**Chapin**) Hoyt, of Greenfield, Mass.

b. May 31, 1846, Bernardston, Mass., d.

m. Nov. 24, 1864, Bernardston, **Nahum Sawin Cutler**, son Zenas & Lucy (Wood) Cutler, b. Apr. 7, 1837, Vernon, Vt., d. Sept. 22, 1917, Greenfield.

Children: **CUTLER**.

- | | | | |
|-----|------------|-------------------|----|
| * 1 | Lucy Jane | b. Oct. 3, 1866. | d. |
| * 2 | Henry Hoyt | b. Oct. 15, 1868. | d. |

HATTIE J. CHAPIN 1-1-1-5-5-3-1-5-1.

dau. Norman & Enfana (**Messenger**) Chapin.

b. Jan. 17, 1855, d.

m. **Bradford G. Crawford**, of Pennsylvania.

Children: **CRAWFORD**.

- | | | | |
|-----|--------------|----|----|
| † 1 | Earle Norman | b. | d. |
|-----|--------------|----|----|

† 1 m. Edith ———, and had one daughter. Residence Bloomsburg, Pa.

EDITH SMITH 1-1-1-5-5-3-1-7-2.

dau. Edward K. & Louise J. (**Chapin**) Smith, of Turners Falls, Mass.

b. **Greenfield**, Bernardston, Mass., d.

m. **Greenfield**, Mass., **Charles Higginbotham**, son Henry & Angie L. Higginbotham.

Children: **HIGGINBOTHAM**.

- | | | | |
|---|----------------|----|----|
| 1 | Gordon William | b. | d. |
|---|----------------|----|----|
- Mr. Higginbotham teller in Crocker National Bank.

HATTIE LOUISE ALLEN 1-1-1-5-5-3-1-7-3.

dau. Oscar C. & Mrs. Louisa J. (**Chapin**) (**Smith**) Allen.

b. Mch. 6, 1869, d.

m. Oct. 28, 1890, **Adam Wolfskiel**, of Greenfield, Mass.

Children: **WOLFSKIEL**.

- | | | | |
|-----|-------------|---------------|----|
| † 1 | Gretchen A. | b. Dec. 1892. | d. |
|-----|-------------|---------------|----|

† 1 m. Jan. 6, 1916, Tracy Quick. Residence North Adams, Mass.

JOHN W. CHAPIN

1-1-1-5-5-3-3-1-2.

son Alanson & Patience Lovina (**Fox**) Chapin, of Bernardston, Mass.

b. Jan. 28, 1859, d.

m. 1880, **Harriet E. Woods**, dau. Josiah G. & Fidelia (Hale) Woods, b. Apr. 7, 1862.

Children: **CHAPIN.**

- | | | | |
|-----|---------|-------------------|------------------|
| † 1 | Lucy F. | b. Sept. 1882. | d. |
| 2 | Evelyn | b. Dec. 7, 1884. | d. |
| * 3 | Harry | b. Feb. 27, 1886. | d. |
| 4 | Warren | b. Apr. 1893. | d. May 10, 1893. |

† 1 m. July 4, 1901, Fred E. H. Allen.

Mr. Chapin was Selectman 1896-97. In lumber and milling business.

ELIZA MARY CHAPIN

1-1-1-5-5-3-3-1-3.

dau. Alanson & Patience L. (**Fox**) Chapin, of Bernardston.

b. Apr. 15, 1861, Bernardston, d.

m. Apr. 3, 1879, Bernardston, **Albert L. Wright**, b. Sept. 25, 1856.

Children: **WRIGHT.**

- | | | | |
|---|-------------|--------------------|-------------------|
| 1 | Fred A. | b. May 19, 1885. | d. |
| 2 | Bertha A. | b. Sept. 21, 1891. | d. Apr. 20, 1896. |
| 3 | Florence M. | b. Oct. 26, 1897. | d. |

MARIA CHAPIN

1-1-1-5-5-3-3-1-5.

dau. Alanson & Patience L. (**Fox**) Chapin, of Bernardston, Mass.

b. Feb. 2, 1865, Bernardston, d.

m. Feb. 14, 1883, Bernardston, **William S. Wright**, b. Feb. 14, 1861.

Children: **WRIGHT.**

- | | | | |
|---|-----------|-------------------|----|
| 1 | Frank W. | b. Dec. 24, 1883. | d. |
| 2 | Homer A. | b. Apr. 20, 1885. | d. |
| 3 | Warren E. | b. July 15, 1906. | d. |

EDGAR A. CHAPIN

1-1-1-5-5-3-3-1-6.

son Alanson & Patience L. (**Fox**) Chapin, of Bernardston, Mass.

b. Oct. 5, 1867, d.

m. May 26, 1890, Rowe, Mass., **Ella Sibley**, dau. Philo Sibley, of Rowe, b. 1869, Rowe.

Children: **CHAPIN.**

1 Blanche b. d.

FRANCISCO CHAPIN, JR. 1-1-1-5-5-4-6-1-1.

son Francisco & Lucinda (**Berry**) Chapin.

b. Mch. 27, 1860, d.

m. June 7, 1886, **Florence Berry**, dau. Elijah Berry.

Children: **CHAPIN.**

1 Maude b. d. ae. 15 yrs.

CAROLINE CHAPIN 1-1-1-5-5-4-6-3-1.

dau. John Lawrence & Eliza (**Fleming**) Chapin, of Lewistown, Ill.

b. Aug. 2, 1847, Lewistown, d.

m. Feb. 1, 1871, Lewistown, **Snowden Smith**, b. Nov. 25, 1844, d. Nov. 11, 1914.

Children: **SMITH.**

* 1 Laura Ethel b. Feb. 22, 1873. d.

* 2 Ezra Otis b. Apr. 30, 1876. d.

* 3 Earl Snowden b. Aug. 3, 1886. d.

JOHN LAWRENCE CHAPIN 1-1-1-5-5-4-6-3-2.

son John Lawrence & Eliza (**Fleming**) Chapin, of Lewistown, Ill. & Rogers, Arkansas.

b. Apr. 26, 1858, Lewistown, d.

m. Jan. 25, 1883, Lewistown, **Irene Temperance Harrison**, b. July 13, 1859.

Children: **CHAPIN.**

† 1 Ora Floyd b. Nov. 22, 1883. d.

* 2 Eliza Florian b. Apr. 2, 1885. d.

† 1 m. June 20, 1907, Rogers, Ark., Dollye Bessie Saunders, b. May 9, 1886.

JOHN FRANCIS CHAPIN 1-1-1-5-5-4-6-6-1.

son George Hardy & Rachel (**Fleming**) Chapin, of Lewistown, Ill.

b. Sept. 25, 1863, d.

m. May 19, 1892, Lewistown, **Laura Bell Berry**, b. Sept. 7, 1873.

Children: **CHAPIN.**

† 1 Carson b. d.

† 1 m. 1918, Louise Lillie. Son Alphonso.

MARY AMELIA CHAPIN

1-1-1-5-5-4-6-6-2.

dau. George Hardy & Rachel (**Fleming**) Chapin, of Lewistown, Ill.

b. Aug. 19, 1871, d.

m. Oct. 17, **Sherman McCloth**, son Socrates McCloth, b. May 4, 1865.

Children: **McCLOTH**.

1 Mabel Z.	b. Sept. 25, 1890.	d.
2 George Nafton	b. Nov. 1, 1892.	d.
3 Yulu R.	b. May 4, 1894.	d.
4 Rachel	5 Etta	6 Sherman

ELMER LAWS

1-1-1-5-5-4-6-7-1.

son Henry & Sarah (**Chapin**) Laws, of Lewistown, Ill.

b. Sept. 12, 1866, d.

m. May 14, 1890, Liverpool, Ill., **Kate Whitehead**, b. Apr. 17, 1872.

Children: **LAWS**.

1 John Logan	b. Oct. 26, 1890.	d.
2 Ora Lawrence	b. May 19, 1892.	d.
3 Mabel Louisa	b. Apr. 27, 1898.	d.
4 Carrie Emma	b. Feb. 8, 1901.	d. May 15, 1908.
† 3 m. Aug. 26, 1920,	William H. FitzHenry.	

FRANCIS ADAMS MAXWELL

1-1-1-5-5-4-8-2-1.

son Charles & Esther Amelia (**Brown**) Maxwell.

b. Sept. 4, 1854, d.

1st m. Jan. 1881, Georgetown, Colo., **Deborah Jennie Price**.

Children: **MAXWELL**.

* 1 Donald Price	b. Sept. 6, 1883/84.	d.
* 2 Laura Blair	b. Aug. 15, 1887.	d.
† 3 Robert Seymour	b. May 9, 1890.	d.
† 4 Frank Jay	b. May 20, 1892.	d.
† 3 m.	1917, Kathryn Wilcox.	
† 4 m. Apr. 18, 1917,	Hazelle Richards. Residence Franklin, Nebr.	

2nd m. **Elise Bourquin Jong**.

DEWITT CLINTON MAXWELL

1-1-1-5-5-4-8-2-2.

son Charles Mortimer & Esther Amelia (**Brown**) Maxwell.

b. 1857, d. Jan. 28, 1919.

m. Aug. 1, 1883, **Florence Upton**.

Children: **MAXWELL.**

- | | | | |
|-----|--|-------------------|----|
| † 1 | Atta Amelia | b. Apr. 29, 1884. | d. |
| † 2 | Iva Fay | b. Dec. 16, 1889. | d. |
| † 1 | m. 1st Loyal Hunter, 2nd Newton Perry. | | |
| † 2 | m. Aug. 1, 1916, Ivan Thomburg. | | |

MIRA JOSEPHINE CHAPIN 1-1-1-5-5-4-9-2-1.

dau. Goram Sylvester & Adelaide (Walling) Chapin, of Smithfield, Texas.

b. Dec. 7, 1866, Farmington, Ill., d.

m. Oct. 20, 1886, Fort Worth, John Evans, b. Apr. 16, 1857.

Children: **EVANS.**

- | | | | |
|-----|----------------|--------------------|-------------------|
| * 1 | Roy Chapin | b. July 16, 1887. | d. |
| * 2 | Earl | b. Apr. 28, 1890. | d. |
| 3 | Ethel | b. Sept. 16, 1892. | d. June 26, 1895. |
| * 4 | Austin | b. Mch. 7, 1895. | d. |
| 5 | George Dewey | b. May 14, 1898. | d. |
| 6 | Ralph Chapin | b. Apr. 6, 1901. | d. |
| 7 | Burl Kelley | b. July 22, 1903. | d. |
| 8 | Zelda Maurie | b. Nov. 22, 1906. | d. |
| 9 | Alma Josephine | b. May 15, 1910. | d. |

EDITH ADELIA CHAPIN 1-1-1-5-5-4-9-4-1.

dau. Burrell Newton & Cynthia Jane (Culver) Chapin, of Knoxville, Ill.

b. July 9, 1858, Farmington, Ill., d.

m. Apr. 21, 1881, Fort Worth, Tex., John Duncan McClure, son Thornton S. & Lucinda McClure, b. Aug. 13, 1854, Vincennes, Ind.

Children: **McCLURE.**

- | | | | |
|-----|--------------|-------------------|----|
| * 1 | Edith Maurie | b. Jan. 25, 1887. | d. |
|-----|--------------|-------------------|----|

EVA JANE CHAPIN 1-1-1-5-5-4-9-4-3.

dau. Burrell Newton & Cynthia Jane (Culver) Chapin, of Maquon, Ill., Decatur & Gentry, Arkansas.

b. Aug. 18, 1862, near Oneida, Ill., d.

m. Mch. 25, 1897, Knoxville, Ill., Charles F. Maple, son Augustus Melville & Mary S. Maple, b. July 30, 1857, Maquon.

Children: **MAPLE.**

- | | | | |
|-----|-----------------|-------------------|----|
| * 1 | Newton Melville | b. Jan. 22, 1898. | d. |
| 2 | Ora Sheaff | b. June 26, 1904. | d. |

ORA EUGENE CHAPIN

1-1-1-5-5-4-9-4-4.

dau. Burrell Newton & Cynthia Jane (**Culver**) Chapin, of Galesburg, Chicago, Ill., & Fort Myers, Fla.

b. May 30, 1870, Farmington, Ill., d.

m. June 28, 1893, Farmington, **Camilia May Capps**, dau. Elias O. & Carrie Capps, b. Mch. 2, 1869, Farmington.

Children: **CHAPIN.**

† 1 Minor Judson b. June 24, 1896. d. Apr. 12, 1918.

† 1 was a graduate of Lake High School, Chicago, Ill. Entered World War Apr. 7, 1917. U. S. Navy Aviator. Graduate of Military School, Tours, France, and was killed in battlefield of Dunkirk, France.

Mr. Chapin graduated Knox College, Galesburg, Ill. Practiced law in Chicago. Was Secretary of Board of Local Improvements and was (1923) connected with Lee County Bank, Title and Trust Co., Fort Myers, Fla.

CHARLES EDGAR CHAPIN

1-1-1-5-5-4-9-6-1.

dau. Ivory Hawkins & Lizzie (**Greenwell**) Chapin, of Silver City, N. M.

b. July 19, 1861, Farmington, Ill., d.

m. Sept. 22, 1887, Comanche, Tex., **Carrie Hanson**, dau. John Hanson, b. July 4, 1871.

Children: **CHAPIN.**

1 Alma Lenora b. July 20, 1888. d. Dec. 5, 1890.

2 Carl Leonard b. Dec. 15, 1890. d. Oct. 13, 1891.

3 Rossie Ray b. Jan. 8, 1892. d. Jan. 15, 1892.

4 Dorsey Elizabeth b. Sept. 13, 1894. d.

5 Susan Jane b. Oct. 6, 1895. d.

CLAUDE ELDEN CHAPIN

1-1-1-5-5-4-9-6-3.

son Ivory Hawkins & Lizzie (**Greenwell**) Chapin, of Arlington, Okla.

b. Aug. 1, 1865, Farmington, Ill., d.

m. May 5, 1886, near Fort Worth, Tex., **Jennie Williams**, dau. George Williams, b. Nov. 20, 1863.

Children: **CHAPIN.**

1 Clydia Dorcas b. June 29, 1888. d. Oct. 1, 1890.

2 Earnest E. b. Mch. 12, 1890. d.

3 Carl Ivory b. July 4, 1892. d.

4 Zella b. d.

LEONARD ELMER CHAPIN 1-1-1-5-5-4-9-6-4.

son Ivory Hawkins & Elizabeth (**Greenwell**) Chapin, of
Fort Meeker, Colo.

b. Nov. 18, 1867, Goodhope, Ill., d.

m. Dec. 4, 1890, Fort Worth, Texas, **Annie Halton**, dau.
Ebenezer Halton, b. Sept. 26, 1869, Texas.

Children: **CHAPIN.**

- | | | | |
|---|--------|---------------------|-------------------|
| 1 | Zoe | b. Apr. 18, 1892. | d. Feb. 26, 1897. |
| 2 | Dell | b. Feb. 4, 1894. | d. |
| 3 | Olive | b. Mch. 2/12, 1896. | d. |
| 4 | Noel | b. Jan. 27, 1898. | d. |
| 5 | Manley | b. Feb. 26, 1900. | d. |

ALMA IRENIA CHAPIN 1-1-1-5-5-4-9-6-5.

son Ivory Hawkins & Lizzie (**Greenwell**) Chapin, of
Catoosa, Okla.

b. Nov. 27, 1868, d.

m. **Sidney D. Cox.**

Children: **COX.**

- | | | | |
|---|-------------|------------------|----|
| 1 | Pearl Ethel | b. Nov. 6, 1892. | d. |
| 2 | Mabel Ora | b. Nov. 8, 1894. | d. |

ESROM CHAPIN 1-1-1-5-5-4-9-6-6.

son Ivory Hawkins & Lizzie (**Greenwell**) Chapin, of
Hurley, N. M.

b. Aug. 1, 1870, Good Hope, Ill., d.

m. July 2, 1892, Catoosa, Okla., **Buena V. Ross**, dau. George
Ross, b. Sept. 15, 1874.

Children: **CHAPIN.**

- | | | | |
|---|---------------|-------------------|----|
| 1 | Ivory H. | b. Mch. 21, 1893. | d. |
| 2 | Clair | b. Apr. 18, 1894. | d. |
| 3 | Burrel Newton | b. | d. |

MARTHA CHAPIN 1-1-1-5-5-4-9-6-8.

dau. Ivory Hawkins & Lizzie (**Greenwell**) Chapin, of
Clarksville, Mo.

b. Jan. 11, 1876, d.

1st m. Nov. 15, 1891, Vinita, I. T., **Thomas Horn.**

Children: **HORN.**

- | | | | |
|---|----------|-------------------|-------------------|
| 1 | Hazel | b. July 22, 1893. | d. |
| 2 | Orin J. | b. June 15, 1895. | d. Oct. 23, 1895. |
| 3 | Shockley | b. Nov. 23, 1896. | d. |

2nd m. **Brooks.**

CLARENCE MABEL TAYLOR 1-1-1-5-5-4-9-7-1.

dau. Francis Marion & Cornelia (Chapin) Taylor.

b. Dec. 9, 1862, d. Mch. 12, 1914.

m. Dec. 18, 1883, **Charles Crawford**, b. Apr. 2, 1860, d. Jan. 12, 1886.

Children: **CRAWFORD.**

1 Carson J. b. Sept. 21, 1884. d. Mch. 22, 1890.

Mrs. Crawford was a member of the Daughters of the American Revolution, also lineal descendant of William White, 11th signer of the "Mayflower Compact," 1620.

IDA ALICE KELSEY 1-1-1-5-5-4-9-8-1.

dau. Enos & Pausina (Chapin) Kelsey, of Merriam, Kan.

b. Feb. 18, 1867, Farmington, Ill., d.

m. Mch. 11, 1885, Farmington, **John Harrison Colvin**, b. Oct. 25, 1865, Elpaso, Ill.

Children: **COLVIN.**

1	Myrtle Blanche	b. Sept. 26, 1887.	d.
2	Ora Clifton	b. July 12, 1888.	d.
3	Clarance Clyde	b. May 2, 1890.	d.
4	Ray Oakford	b. Apr. 7, 1892.	d.

CARRIE KELSEY 1-1-1-5-5-4-9-8-2.

dau. Enos & Pausina (Chapin) Kelsey, of Belvidere, Ill.

b. Mch. 26, 1871, Mount Pleasant, Iowa, d.

m. Sept. 30, 1891, Peoria, Ill., **Will L. Taylor**, b. Apr. 16, 1868, Tecumseh, Nebr.

Children: **TAYLOR.**

† 1	Loyd Sheldon	b. Aug. 5, 1893.	d.
† 2	Gladys Ray	b. Oct. 1, 1895.	d.
3	Lewis Glen	b. Jan. 17, 1898.	d.
4	Wilbur Lyle	b. Aug. 27, 1902.	d. Nov. 13, 1902.
5	Mildred May	b. Aug. 15, 1904.	d.

† 1 m. Nov. 1914, Helen Ahrens.

† 2 m. Dec. 1914, Frank M. Wylde.

FLORA KELSEY 1-1-1-5-5-4-9-8-3.

dau. Enos & Pausina (**Chapin**) Kelsey, of Elmwood, Ill.

b. Mch. 29, 1874, Mount Pleasant, Iowa, d.

m. Dec. 24, 1891, Canton, Ill., **Orin E. Atherton**, of Elmwood, b. 1871, d. 1911, Kansas City, Mo.

Children: **ATHERTON**.

1 Clifford Kelsey b. Nov. 23, 1902. d.

MINNIE ROUTSON 1-1-1-5-5-4-9-9-1.

dau. Josiah Shannon & Flora (**Chapin**) Routson.

b. July 19, 1866, d. July 5, 1915, Farmington, Ill.

m. June 4, 1890, **Emerson E. Morse**.

Children: **MORSE**.

† 1 Hazel Irma b. Feb. 13, 1891. d.

† 1 m. Paul McLaren, and has two boys.

EARL H. CHAPIN 1-1-1-5-5-4-9-11-2.

son Marshall DeWane & Agnes M. (**Marshall**) Chapin, of Farmington, Ill.

b. Apr. 8, 1878, d.

m. Feb. 23, 1916, **Bertha Inez Cone**, of Farmington, b. Feb. 3, 1877.

Children: **CHAPIN**.

1 Earl Cone b. Feb. 5, 1919. d.

WALTER IRVING WEED 1-1-1-5-5-5-4-5-3.

son Hobart & Harriet (**Monteath**) Weed.

b. Oct. 7, 1876, d. Aug. 17, 1911.

m. June 9, 1903, **Frances Regester**.

Children: **WEED**.

1 Frances Monteath b. May 1904. d.

2 Harriet Monteath b. Sept. 1908. d.

3 Walter Chapin b. Dec. 1910. d.

REAR ADMIRAL CHARLES WELLMAN PARKS

1-1-1-5-8-5-3-1-1.

son Granville & Elizabeth A. (**Carter**) Parks, of Woburn, Mass.

b. Mch. 22, 1863, Woburn, d.

m. Apr. 14, 1887, Troy, N. Y., **Martha B. Frear**, dau. William & Deborah (Davis) Frear, b. June 18, 1861, Cox-sackie, N. Y.

Children: **PARKS.**

None.

MARGAREY HUMPHREY HOLMES 1-1-1-5-10-4-1-1-1.

dau. Charles Aiken & Julia Maria (Sadler) Holmes, of Brookline, Mass.

b. Feb. 24, 1864, Troy, N. Y., d.

m. Nov. 20, 1886, New York, N. Y., Walter Fisher Kilpatrick, b. Mch. 13, 1851, d. Jan. 13, 1909.

Children: **KILPATRICK.**

- | | | | |
|-----|---------------------------|-------------------|------------------|
| † 1 | Walter Kenneth | b. Oct. 29, 1887. | d. |
| 2 | Marjorie Kent | b. Apr. 11, 1889. | d. |
| 3 | Marianne
Heatherington | b. May 9, 1893. | d. May 17, 1893. |

† 1 is Lieut. in United States Navy.

THEODORE SHERRY HOLMES 1-1-1-5-10-4-1-1-3.

son Charles Aiken & Julia Maria (Sadler) Holmes, of Ridgefield Park, N. J.

b. Mch. 3, 1868, New York, N. Y., d.

m. Nov. 29, 1893, Philadelphia, Grace Mary Pearl Fish, b. Jan. 24, 1870, d.

Children: **HOLMES.**

- | | | | |
|---|-------------------------|--------------------|-------------------|
| 1 | Dorothea Sadler | b. Aug. 3, 1894. | d. |
| 2 | Theodora
Huntington | b. Aug. 3, 1894. | d. Aug. 24, 1894. |
| 3 | Joyce Hoyt | b. Mch. 17, 1896. | d. Sept. 1896. |
| 4 | Frederick
Huntington | b. Dec. 31, 1898. | d. Jan. 1899. |
| 5 | Charles Crompton | b. Mch. 10, 1900. | d. |
| 6 | Grace Elizabeth | b. May 30, 1901. | d. |
| 7 | Theodore Duncan | b. Sept. 19, 1902. | d. |
- Mr. Holmes is an architect.

FREDERICK CHAPIN HOLMES 1-1-1-5-10-4-1-1-4.

son Charles Aiken & Julia Maria (Sadler) Holmes, of Mangum, Okla.

b. Mch. 3, 1868, Troy, N. Y., d.

m. Dec. 17, 1900, Mangum, Fannie Goodwin Reeve, b. Mch. 8, 1877.

Children: **HOLMES.**

- | | | | |
|---|---------------|-------------------|----|
| 1 | Reeve Collins | b. Apr. 14, 1908. | d. |
|---|---------------|-------------------|----|
- Mr. Holmes is a dentist.

EVERIT JAY SADLER

1-1-1-5-10-4-1-6-2.

son Holmes Elias & Mary Everit (Coley) Sadler, of Bucharest, Roumania.

b. May 1, 1879, Brockport, N. Y., d.

m. Oct. 8, 1902, Portsmouth, Va., **Mary Lorena Bilisoly**.

Children: **SADLER**.

- | | | | |
|-----|-----------------|-------------------|---|
| † 1 | Mary Elizabeth | b. Aug. 8, 1903. | d. |
| † 2 | Isabel Virginia | b. June 4, 1905. | d. |
| 3 | Everit Joseph | b. Nov. 20, 1907. | d. Dec. 10, 1907,
Independence, Kan. |

† 1 was born in Portsmouth, Va.

† 2 was born in Sedan, Kan.

Mr. Sadler was in the 1899 Class at the U. S. N. A. In Apr. 1898, he volunteered for duty in the Spanish War; he was appointed to the Oregon, served during the Santiago battle, was with the prize crew who boarded and tried to save the "Christobel Colon," has a medal from the U. S. for bravery in action. Afterward he was on the "Badger" carrying the German-English-American Peace Commission to Samoa and served in the trenches there three months, succeeding to the command of Lieut. Monohan who had been killed by the natives in battle. In 1902 he resigned from the Navy, married and went into the employ of the Standard Oil Co. in the "mid-Continent field" (Kansas and Oklahoma). In 1909 the Standard Oil Co. sent him to Roumania in charge of their interests there and in 1913 he was presented by King Carol of that country with a gold medal for "signal services in forwarding the industry and commerce" of the country. At the age of 36 he had held for seven years the responsible position of head of the Standard Oil Co. in Roumania, the "Romano Americana."

HOMER COOLIDGE CHAPIN

1-1-1-5-10-9-1-3-1.

son Charles A. & Emily M. (Coolidge) Chapin, of Chicago, Ill.

b. May 20, 1875, Niles, Mich., d.

m. Jan. 2, 1906, Chicago, **Blanche Giffin**, b. May 21, 1875.

Children: **CHAPIN**.

None.

SARAH LUCILE CHAPIN

1-1-1-5-10-9-1-3-2.

dau. Charles A. & Emily M. (Coolidge) Chapin.

b. Nov. 17, 1876, Niles, Mich., d.

1st m. Oct. 29, 1901, Chicago, Ill., **Lionel O. Robertson**, of Jamestown, N. Y. He was divorced.

Children: **ROBERTSON.**

† 1 Charlotte Gardner b. Jan. 22, 1906. d.

† 1 was born in Chicago.

2nd m. July 30, 1919, **William A. Smith.**

HELEN EVELYN CHAPIN 1-1-1-5-10-9-1-3-3.

dau. Charles A. & Emily M. (**Coolidge**) Chapin, of Pasadena, Calif.

b. Feb. 1, 1878, Niles, Mich., d.

m. June 4, 1900, Chicago, Ill., **Jerome Holland Bishop, Jr.**, of Wyandotte, Mich., b. Oct. 6, 1877.

Children: **BISHOP.**

† 1 Helen Emily b. Nov. 28, 1903. d.

2 Son b. June 17, 1905. d. July 13, 1905.

† 3 Jerome Holland b. July 11, 1907. d.

4 Ruby Chapin b. Sept. 7, 1913. d.

† 1 & 3 were born in Wyandotte.

HENRY KENT CHAPIN 1-1-1-5-10-9-1-3-4.

son Charles Augustus & Emily M. (**Coolidge**) Chapin.

b. Aug. 7, 1879, Niles, Mich., d.

m. Jan. 8, 1907, Chicago, Ill., **Elizabeth Crandall**, b. Mch. 3, 1885.

Children: **CHAPIN.**

1 Henry Kent, Jr. b. Oct. 8, 1907. d.

2 Chester Crandall b. Oct. 30, 1908. d. Sept. 13, 1923.

3 Charles Augustus b. May 23, 1913. d.

RUBY HORTENSE CHAPIN 1-1-1-5-10-9-1-3-5.

dau. Charles A. & Emily M. (**Coolidge**) Chapin, of Pasadena, Calif.

b. Mch. 16, 1883, Niles, Mich., d.

m. Oct. 21, 1915, New York City, **Paul J. Pitner**, of Los Angeles, Calif., b. Nov. 23, 1879.

Children: **PITNER.**

None.

LOWELL MEAD CHAPIN 1-1-1-5-10-9-1-3-6.

son Charles Augustus & Emily Mead (**Coolidge**) Chapin, of Chicago, Ill.

b. May 8, 1885, Niles, Mich., d.

m. May 11, 1911, Lowell, Mass., **Elizabeth Chalifoux**, of Lowell, b. Nov. 10, 1890.

Children: **CHAPIN.**

- 1 Elizabeth
Chalifoux b. Feb. 5, 1912. d.
2 Coolidge Mead b. July 29, 1915. d.

CHARLES DOUGLAS CHAPIN 1-1-1-5-10-9-1-3-8.

son Charles A. & Emily M. (Coolidge) Chapin, of Washington, D. C.

b. Nov. 26, 1888, Niles, Mich., d.

m. Oct. 1, 1914, New Rochelle, N. Y., **Bertha Werder**, b. Aug. 18, 1893, Kaelsbad, Austria.

Children: **CHAPIN.**

None.

OLIVER CHAPIN VAN BENSCHOTEN

1-1-1-5-10-10-1-1-2.

son Howard & Estella S. (Chapin) Van Benschoten, of Cleveland, Ohio.

b. Feb. 2, 1883, Huron, Ohio, d.

m. July 27, 1907, Cleveland, **Anna Heister**, of Pittsburgh, Pa., b. 1883.

Children: **VAN BENSCHOTEN.**

- 1 Eugenia Irene b. June 15, 1911. d.

ARTHUR HOWARD VAN BENSCHOTEN

1-1-1-5-10-10-1-1-3.

son Howard & Estelle Satira (Chapin) Van Benschoten, of Cleveland, Ohio.

b. June 29, 1886, Berlin, Ohio, d.

m. Mch. 22, 1914, **Edith Pfal**, of Cleveland.

Children: **VAN BENSCHOTEN.**

- 1 Eleanor b. Feb. 2, 1915. d.

WALTER LIPPINCOTT GOODWIN 1-1-1-6-6-6-2-2-1.

son James Junius & Josephine Sarah (Lippincott) Goodwin.

b. Sept. 3, 1875, d.

1st m.

Elizabeth M. Sage, of Albany.

Children: **GOODWIN.**

- 1 Walter L., Jr., 2 Henry S., 3 Granville Parker, 4 John.
Mrs. Goodwin of brilliant attainments and author of several books.

2nd m. Jan. 7, 1921, Washington, D. C., Olga Virginia Hempstone, of New York.

Major Goodwin graduated from Yale 1897. In 1908 elected State Senator; a member of Gov. Roberts' staff, ranking as major. A member of various clubs in Connecticut and New York.

REV. JAMES GOODWIN, D. D. 1-1-1-6-6-6-2-4-1.

son Rev. Francis & Mary Alsop (Jackson) Goodwin, of Hartford, Conn.

b. Feb. 10, 1865, Middletown, Conn., d. Jan. 3, 1917, Hartford, Conn.

m. June 13, 1894, Frances Whittlesey Brown, of Hartford, b. June 20, 1865.

Children: **GOODWIN.**

1 Francis	b. Apr. 30, 1895.	d.
2 Helen	b. Apr. 26, 1898.	d.
3 Mary	b. Mch. 24, 1901.	d.
4 Lucy Morgan	b. Jan. 7, 1907.	d.

Rev. Dr. Goodwin was rector of Christ Church, Hartford, nearly fifteen years. He was a worthy representative of a family that has long been closely associated with the life of Hartford. A lovable man, devoted to his work, happy in it and in doing good every day.

SARAH MORGAN GOODWIN 1-1-1-6-6-6-2-4-3.

dau. Rev. Francis & Mary Alsop (Jackson) Goodwin, of Hartford, Conn.

b. May 7, 1868, Hartford, d. Feb. 8, 1909, Hartford.

m. Nov. 8, 1898, Hartford, Henry Seymour Robinson, b. Apr. 16, 1868.

Children: **ROBINSON.**

† 1 Sarah Goodwin	b.	d.
2 Elizabeth Trumbull	b.	d.

Mr. Robinson m. 2nd 1916, Marion Armstrong.

† 1 m. Sept. 15, 1923, Arthur Temple Blackwood, of Kew Gardens, N. Y

CHARLES ARCHIBALD GOODWIN 1-1-1-6-6-6-2-4-6.

son Francis & Mary Alsop (Jackson) Goodwin, of Hartford, Conn.

b. Nov. 18, 1876, Hartford, d.

m. June 29, 1912, South Manchester, Conn., Ruth Cheney, b. Nov. 23, 1884.

Children: **GOODWIN.**

- | | | | |
|---|----------------|-------------------|----|
| 1 | Charles | b. May 5, 1913. | d. |
| 2 | Dorothy Cheney | b. Sept. 2, 1914. | d. |
| 3 | Jonathan | b. Aug. 17, 1917. | d. |
| 4 | Nancy | b. Feb. 12, 1919. | d. |

Mr. Goodwin was the Republican nominee for Governor in 1910.

FRANCIS SPENCER GOODWIN 1-1-1-6-6-6-2-4-7.

son Rev. Francis & Mary Alsop (**Jackson**) Goodwin, of Hartford, Conn.

b. Oct. 19, 1878, Hartford, d.

m. Nov. 4, 1922, Hartford, **Helen Whittlesey Hart.**

Children: **GOODWIN.**

None.

Mr. Goodwin is in real estate business and Park Commissioner, Hartford. Representative in State Senate, 1921.

JEANNETTE GOODWIN 1-1-1-6-6-6-2-4-8.

dau. Rev. Francis & Mary Alsop (**Jackson**) Goodwin, of Hampshire, England.

b. July 2, 1884, Hartford, Conn., d.

m. Sept. 22, 1912, Hartford, **Harold J. Davison, R. U. R.** (Commander), b. June 19, 1875, d. Nov. 28, 1922.

Children: **DAVISON.**

None.

Mr. Davison was First Officer of the White Star Line Steamship.

LOUISE PIERPONT MORGAN 1-1-1-6-6-6-3-1-1.

dau. John Pierpont & Frances Louise (**Tracy**) Morgan.

b. Mch. 10, 1866, New York City, d.

m. 1900, **Herbert Livingston Satterlee.**

Children: **SATTERLEE.**

- | | | | |
|---|--------------|---|----------------|
| 1 | Mabel Morgan | 2 | Eleanor Morgan |
|---|--------------|---|----------------|

JOHN PIERPONT MORGAN, JR. 1-1-1-6-6-6-3-1-2.

son John Pierpont & Frances Louise (**Tracy**) Morgan.

b. Sept. 7, 1867, Irvington, N. Y., d.

m. Dec. 11, 1890, Boston, **Jane Norton Grew**, dau. of Henry S. Grew.

Children: **MORGAN.**

- | | | | | | |
|-----|----------------|----|---------------|----|---------------|
| † 1 | Junius Spencer | b. | 1892. | d. | |
| 2 | Jane Norton | 3 | Frances Tracy | 4 | Henry Sturgis |

† 1 m. 1915, Louise Converse.

JULIET PIERPONT MORGAN

1-1-1-6-6-6-3-1-3.

dau. John Pierpont & Frances Louise (Tracy) Morgan.

b. July 19, 1870, d.

m. Apr. 12, 1894, New York, **William Pierson Hamilton.**Children: **HAMILTON.**

- | | | |
|----------------|----------------------|------------------|
| 1 Helen Morgan | 2 Pierpont Morgan | 3 Laurens Morgan |
| 4 Alexander | 5 Elizabeth Schuyler | |

JUNIUS SPENCER MORGAN

1-1-1-6-6-6-3-2-1.

son George Hale & Sarah Spencer (**Morgan**) Morgan.

b. d.

m. **Josephine Adams Perry.**Children: **MORGAN.**

- | | |
|-----------------|-------------------|
| 1 Sarah Spencer | 2 Alexander Perry |
|-----------------|-------------------|

WALTER SPENCER MORGAN BURNS

1-1-1-6-6-6-3-3-2.

son Walter Haynes & Mary Lyman (**Morgan**) Burns.

b. d.

m. Feb. 9, 1907, **Evelyn Cavendish Bentinck.**Children: **BURNS.**

- | | | |
|-----------|----------|----|
| 1 Cynthia | b. 1908. | d. |
| 2 George | b. 1911. | d. |

MARY BURNS

1-1-1-6-6-6-3-3-3.

dau. Walter Haynes & Mary Lyman (**Morgan**) Burns.

b. d.

m. 1901, **Lewis Vernon Harcourt.**Children: **HARCOURT.**

- | | | |
|----------------|----------|-----------|
| 1 Doris Vernon | 2 Olivia | 3 Barbara |
| 4 William | | |

WILLIAM FAIRFIELD WHITING

1-1-1-6-7-1-1-1-1.

son William & Anna Morgan (**Fairfield**) Whiting, of Holyoke.

b. Jan. 20, 1864, d.

m. Oct. 19, 1892, Holyoke, **Annie Harriet Chapin,**

1-1-3-3-6-1-8-3-2, dau. of Judge Edward W. Chapin.

b. July 13, 1870.

Children: **WHITING.**

- | | | |
|-----------------|-------------------|----|
| 1 William | b. Sept. 8, 1893. | d. |
| 2 Edward Chapin | b. Nov. 26, 1895. | d. |
| 3 Fairfield | b. Dec. 10, 1897. | d. |
| 4 Ruth | b. Jan. 9, 1905. | d. |

HOMER ELY PIERCE

1-1-1-8-1-2-2-1-1.

son Rev. Nehemiah Prudden & Frances Ann (Ely) Pierce,
of Brooklyn, N. Y.

b. May 5, 1847, Whippany, N. J., d.

m. Mch. 4, 1869, Auburn, Mass., **Catharine Sophia Chamberlain**, b. Aug. 16, 1848, Sutton, Mass.

Children: **PIERCE.**

- | | | |
|-----------------|--------------------|-------------------|
| 1 Henry Otis | b. Dec. 19, 1869. | d. |
| 2 Albert Pruden | b. July 3, 1874. | d. |
| 3 Edith Ely | b. Feb. 3, 1880. | d. Nov. 20, 1881. |
| 4 Homer Ely | b. Sept. 24, 1881. | d. |

All the children were born in Brooklyn.

GEORGE ALBERT PIERCE

1-1-1-8-1-2-2-1-2.

son Rev. Nehemiah Prudden & Frances Ann (Ely) Pierce.

b. Mch. 11, 1849, Whippany, N. J., d.

m. Jan. 31, 1877, Brooklyn, N. Y., **Anna Morford**, b.
1854, Keyport, N. J.

Children: **PIERCE.**

- | | | |
|------------------|-------------------|----|
| 1 Friede Blanche | b. Sept. 9, 1879. | d. |
|------------------|-------------------|----|

ANNA KENT PIERCE

1-1-1-8-1-2-2-1-3.

dau. Rev. Nehemiah Prudden & Frances Ann (Ely) Pierce.

b. Nov. 24, 1851, Brooklyn, N. Y., d.

m. **George Millar McKenzie**, b. Jan. 8, 1849, Arran,
Scotland.

Children: **McKENZIE.**

- | | | |
|-----------------|-------------------|-----------------------------------|
| 1 Helen Frances | b. Feb. 19, 1876. | d. Sept. 5, 1876,
Warren, Mass |
| 2 Kenneth Reid | b. Oct. 13, 1877. | d. |
| 3 Mabel Millar | b. Oct. 24, 1879. | d. |

FANNY ELY ANDERSON

1-1-1-8-1-2-3-4-1.

dau. Thomas Lilbourne & Fanny Maria (Winchell) Anderson.

b. May 25, 1844, d.

m. Apr. 18, 1866, **Richard Henry Tatlow**, son T. H. & E. J. (Barr) Tatlow, b. July 29, 1841, West Ely, Mo.

Children: **TATLOW**.

- | | | | |
|---|-------------------|-------------------|----|
| 1 | Harry Richard | b. Feb. 3, 1867. | d. |
| 2 | Mary Louise | b. May 7, 1871. | d. |
| 3 | Fanny Anderson | b. Jan. 10, 1879. | d. |
| 4 | Lilbourne Alberta | b. Nov. 17, 1880. | d. |

THOMAS LILBOURNE ANDERSON, JR.

1-1-1-8-1-2-3-4-2.

son Thomas Lilbourne & Fanny Maria (Winchell) Anderson.

b. Aug. 26, 1846, d. Feb. 10, 1881.

1st m. Feb. 10, 1870, Canton, Mo., **Alice Louisa Rees**, dau. Thomas O. & Mary Jane Rees, b. Aug. 11, 1846, d. May 26, 1871.

Children: **ANDERSON**.

None.

2nd m. June 15, 1873, **Mrs. Fanny (McQuie) Senteny**, b. Sept. 27, 1840, Louisiana, Mo.

Children: **ANDERSON**.

- | | | | |
|---|------------------|-------------------|----|
| 1 | Thomas Lilbourne | b. Nov. 7, 1874. | d. |
| 2 | Elizabeth Yale | b. Dec. 12, 1876. | d. |

JANE RANDOLPH ANDERSON

1-1-1-8-1-2-3-4-3.

dau. Thomas Lilbourne & Fanny Maria (Winchell) Anderson.

b. Jan. 10, 1849, d.

m. Nov. 12, 1872, **Rev. William Hezekiah Clagett**, son Hezekiah & Elizabeth Clagett, b. May 8, 1848.

Children: **CLAGETT**.

- | | | | |
|---|-----------------|-------------------|-------------------|
| 1 | Thomas Anderson | b. Aug. 21, 1873. | d. |
| 2 | William H. | b. Oct. 22, 1874. | d. Aug. 16, 1875. |
| 3 | Dudley Malcolm | b. Dec. 31, 1875. | d. |
| 4 | Fanny Winchell | b. Nov. 14, 1878. | d. |

FANNY ELY WINCHELL 1-1-1-8-1-2-3-6-2.

dau. Homer Howard & Susan Mary (**McAfee**) Winchell.

b. June 28, 1857; d.

m. Mch. 11, 1880, Palmyra, Mo., **Frank William Lane**, son
George W. & Amanda Lane, b. June 8, 1854.

Children: **LANE**.

1 Mary b. June 27, 1882. d.

ANNA WELD VOORHEES 1-1-1-8-2-2-3-1-4.

dau. William D. & Eliza (**Day**) Voorhees.

b. Sept. 27, 1862, d.

m. 1899, Bayonne City, N. J., **Alexander Ayers**, of
Astoria, N. Y.

Children: **AYERS**.

1 Greig 2 William Dilworth 3 Kenneth

ELIZA DAY VOORHEES 1-1-1-8-2-2-3-1-5.

dau. William Dilworth & Eliza (**Day**) Voorhees.

b. July 3, 1864, d.

m. Apr. 27, 1892, Bayonne City, N. J., **Arthur Ferdinand
Rodewald**, of New Brighton, N. Y., b. Oct. 1, 1866. Mrs.
Rodewald was granted divorce and custody of children
Dec. 1, 1910.

Children: **RODEWALD**.

1 Frederick Arthur b. Mch. 3, 1893. d.
2 Winthrop Voorhees b. Dec. 22, 1894. d.
3 Ferdinand Kingsley b. Dec. 20, 1897. d.

HERBERT CHAPIN VOORHEES 1-1-1-8-2-2-3-1-8.

son William D. & Eliza (**Day**) Voorhees.

b. Aug. 3, 1872, d.

m. **Lizzie White**, of Alabama.

Children: **VOORHEES**.

1 Lida 2 Anna 3 Day
4 Mildred

CARL MATTISON CHAPIN

1-1-1-8-2-7-1-3-1.

son Charles Frederic & Katharine A. (**Mattison**) Chapin,
of Waterbury, Conn.

b. July 30, 1879, Waterbury, d.

m. June 29, 1904, Woodmont, Conn., **Edith D. Adams**, of
Manchester, Vt., dau. Warren A. & Fina (Dunham)
Adams, b. Apr. 6, 1882.

Children: **CHAPIN**.

1 Harriet Abbe b. Sept. 23, 1908. d.

BARBARA CHAPIN

1-1-1-8-2-7-1-3-2.

dau. Charles Frederic & Katharine A. (**Mattison**) Chapin,
of Waterbury, Conn.

b. June 9, 1885, Waterbury, d.

m. Feb. 27, 1907, Waterbury, **Dr. Edmund Russell**, b. Feb.
27, 1881.

Children: **RUSSELL**.

1 Katherine b. Aug. 8, 1908. d.

MARJORIE CHAPIN

1-1-1-8-2-7-1-3-3.

dau. Charles Frederic & Katharine A. (**Mattison**) Chapin.
b. June 9, 1885, Waterbury, Conn., d. Aug. 23, 1913, South
Hingham, Mass.

m. May 26, 1908, Waterbury, **Harold Arthur Marvin**, b.
Sept. 4, 1879.

Children: **MARVIN**.

None.

Mrs. Marvin died suddenly of heart failure while bathing in Hingham
Beach. Mrs. Marvin was educated and had a wide circle of
friends in Waterbury. Mr. and Mrs. Marvin resided in Hingham

OGDEN CHAPIN

1-1-1-8-2-7-3-3-1.

son Ogden & Susan (**Evans**) Chapin, of Elizabeth, N. J.

b. Sept. 23, 1874, New York, N. Y., d.

m. July 20, 1901, Pittsfield, Mass., **Gertrude Minkler**, b.
Feb. 2, 1873.

Children: **CHAPIN**.

1 Evans b. July 23, 1903. d.
2 Anne Rayne b. Dec. 5, 1905. d.
3 McElroy b. Mch. 7, 1908. d.
4 Gertrude b. Aug. 13, 1912. d.

CALEB BRADLEY ESTEY

1-1-1-8-9-1-3-1-2.

son Edward S. & Cornelia A. (**Morgan**) Estey.

b. Nov. 30, 1853, d. Nov. 6, 1912.

m. Unknown.

Children: **ESTEY.**

- | | | | | |
|---|------------|----|-------|----|
| 1 | Bertha M. | b. | 1887. | d. |
| 2 | Mabelle I. | b. | 1891. | d. |

Both daughters married.

CLARA ELLEN ESTEY

1-1-1-8-9-1-3-1-3.

dau. Edward S. & Cordelia A. (**Morgan**) Estey.

b. Nov. 14, 1855, d.

m. Mch. 9, 1877, New Salem, Mass., **Frederick W. Rice,**

b. Sept. 2, 1852, d. Mch. 17, 1896.

Children: **RICE.**

- | | | | |
|-----|-------------------|-------------------|-------------------------------------|
| † 1 | Florence Augusta | b. May 18, 1879. | d. |
| 2 | Clara Ethel unm. | b. Nov. 13, 1881. | d. Oct. 25, 1918,
Seymour, Conn. |
| 3 | William Frederick | b. Jan. 31, 1884. | d. May 28, 1885. |
- † 1 m. May 18, 1898, North Wilbraham, Mass., Richard H. Smith.

WILLIAM KIMBERLY PALMER

1-1-1-8-9-1-5-1-1.

son Rev. William Randall & Clara Elizabeth (**Skeele**)
Palmer, of New Rochelle, N. Y. & Chicopee, Mass.

b. Mch. 19, 1856, Crawfordsville, Ind., d.

m. June 16, 1886, Danville, Ill., **Louise Antoinette Leseure,**

b. Sept. 19, 1856, Danville.

Children: **PALMER.**

- | | | | |
|-----|------------------------|-------------------|----|
| † 1 | Frederick Leseure | b. Apr. 21, 1887. | d. |
| † 2 | Katherine
Macdonald | b. Apr. 2, 1889. | d. |
| † 3 | Dorothy Skeele | b. Jan. 8, 1892. | d. |
| † 4 | Robert Leseure | b. Dec. 6, 1893. | d. |

† 1 & 2 were born in Meade, Kansas.

† 3 & 4 were born in New Rochelle, N. Y.

CHARLES SKEELE PALMER, Ph. D. 1-1-1-8-9-1-5-1-2.

son Rev. William Randall & Clara Elizabeth (Skeele)
Palmer, of Pittsburgh, Pa.

b. Aug. 4, 1858, Danville, Ill., d.

m. 1886, Florence, Mass., **Harriet Blanche Warner,**

b. Feb. 12, 1858, Florence.

Children: **PALMER.**

† 1 Helen Warner b. Sept. 2, 1887. d.

† 2 Leigh Warner b. Aug. 1, 1890. d.

† 3 Winifred Warner b. May 18, 1896. d.

† 1 was born in Chicopee, Mass., and married John Bennett Bissell,
Brooklyn, N. Y.

† 2 was born in Boulder, Colo.

† 3 was born in Boulder, Colo., and graduated at Smith College, B.A. 1918.

REV. FRANCIS LESEURE PALMER 1-1-1-8-9-1-5-1-4.

son Rev. William Randall & Clara Elizabeth (Skeele)
Palmer, of Stillwater, Minn.

b. Aug. 28, 1863, Fort Wayne, Ind., d.

m. Oct. 1, 1895, Oshkosh, Wis., **Elizabeth Elmore Paine,**
dau. George Milton & Martha (Wheeler) Paine, b. Nov.
17, 1863, Oshkosh.

Children: **PALMER.**

† 1 Georgiana Paine b. Jan. 20, 1900. d.

† 2 Theodore Paine b. Nov. 19, 1906. d.

† 1 was born in Chicopee, Mass., and graduated at Smith College, B.A.
1921.

† 2 was born in Stillwater, Minn.

Rev. Mr. Palmer is Rector of Ascension Episcopal Church, Stillwater.

ARTHUR CHAPIN WILSON

1-1-1-8-9-5-4-2-1.

son Alexander & Sarah Allen (Rathbun) Wilson.

b. Sept. 25, 1864, Stockbridge, d. Oct. 12, 1904.

m. July 12, 1882, Hillside, N. Y., **Minnie Elizabeth Snyder,**
dau. of Alexander & Martha Snyder.

Children: **WILSON.**

† 1 Edith Miriam b. Feb. 11, 1888. d.

* 2 Charles Chapin b. May 14, 1891. d.

† 3 Florence Elizabeth b. Apr. 24, 1893. d.

* 4 Mabel Snyder b. Dec. 2, 1899. d.

† 1 m. Aug. 25, 1915, Pittsfield, Mass., Harry D. Whipple, of Brooklyn, N. Y.

† 3 m. 1st June 18, 1913, Pittsfield, Mass., Leon Alvin Cheney. No children. He d. Aug. 28, 1914, Pittsfield. 2nd m. Nov. 11, 1920, Pittsfield, Mass., Lewis E. Armsby, b. May 9, 1898.

EMMA GRACE WILSON 1-1-1-8-9-5-4-2-2.

dau. Alexander & Sarah Allen (**Rathbun**) Wilson.

b. Nov. 2, 1868, South Lee, Mass.. d.

m. Sept. 24, 1890, **Frank Johnson**.

Children: **JOHNSON**.

† 1 Henry Francis b. Mch. 18, 1894. d.

† 1 was born in South Lee.

ALICE CHAPIN WILSON 1-1-1-8-9-5-4-7-3.

dau. George William & Sarah Gilbert (**Matson**) Wilson.

b. Nov. 30, 1886, d.

m. June 26, 1912, Hartford, Conn., **Charles Eugene Morrow**, son George T. Morrow, Jr.

Children: **MORROW**.

† 1 Miriam Wilson b. Apr. 5, 1914. d.

† 1 was born in Indianapolis, Ind.

CAROLINE LUANA MUNN 1-1-2-6-1-4-2-7-8.

dau. Charles Henry & Mary S. (**Stockwell**) Munn.

b. d.

m. **Dr. Stephen Andrew Mahoney**.

Children: **MAHONEY**.

1 Stephen Edwin b. About 1900. d.

2 Constance Munn b. About 1902. d.

3 Edwin Munn b. Nov. 1906. d.

LILLIAN AMELIA BURT 1-1-2-8-1-1-1-4-3.

dau. Andrew S. & Ann S. (**Meacham**) Burt, of Lee, Mass.

b. Oct. 5, 1862, New Milford, Conn., d.

m. Oct. 5, 1882, Lee, **Albert Benjamin Clark**, of Lee, son Orren Clark, of Sheffield, Mass., b. June 5, 1854.

Children: **CLARK**.

1 Albert Benjamin b. Sept. 23, 1886. d. Oct. 1, 1886.

2 Albert b. Mch. 26, 1888. d.

3 Emma Augusta b. Feb. 1, 1891. d.

All the children were born in Lee.

Mrs. Clark was by adoption named Dewey.

MARY ANN RICE

1-1-3-1-1-3-2-7-8.

dau. Daniel G. & Ann C. (Burnett) Rice.

b. Jan. 6, 1859, d.

m. Dec. 20, 1888, Prophetstown, Ill., **George Wallace Olmstead**, b. Sept. 9, 1838.

Children: **OLMSTEAD.**

- | | | | |
|-----|---------------|-------------------|----|
| * 1 | Vincent Rice | b. Dec. 27, 1889. | d. |
| * 2 | George Hubert | b. May 29, 1893. | d. |
| * 3 | Mary Irene | b. Jan. 16, 1896. | d. |
| * 4 | Burnett Rice | b. Nov. 5, 1897. | d. |

REV. FRANKLIN MUNROE CHAPIN

1-1-3-1-1-4-3-4-2.

son Henry Martyn & Mehitable (Knight) Chapin.

b. Apr. 19, 1853, d.

m. June 30, 1880, **Flora Maria Barrett**, b. June 23, 1852.

Children: **CHAPIN.**

- | | | | |
|-----|------------------|-------------------|-------------------|
| * 1 | William Sanders | b. May 12, 1881. | d. |
| † 2 | Herbert Frederic | b. Nov. 23, 1883. | d. |
| 3 | Flora Louise | b. Mch. 24, 1888. | d. Nov. 19, 1888. |
| * 4 | Franklin Henry | b. Aug. 19, 1889. | d. |
| † 5 | Ralph Edwin | b. May 7, 1894. | d. |
| * 6 | Ernest Knight | b. Feb. 1, 1898. | d. |
- † 2 was born in Kalgan, China, and enlisted in the World War in Ohio and served until about November, 1917, when he was discharged as physically unfit.
- † 5 was born in Pang Chuang, China, and graduated from the Chemical College in the University of Michigan in 1917. Engaged in work on government vessels at Wyandotte. Enlisted and was sent to Camp Custer and later to Edgewood Arsenal, Md., to engage in the making of poison gas, and discharged in the spring of 1919.

Rev. Franklin M. Chapin, missionary, went out to China soon after his marriage. He went through the Siege of Peking with his wife and his two sons. While in China he opened the station of Lintsing, in Shantung, being the only preaching missionary in charge during the last four years there, the station expanding from a membership of 100 to 540 under his care. He was treasurer and business agent for the North China Mission in 1898-9. He returned for good in 1906, owing to ill health, devoting himself thereafter to evangelistic work and writing, making his home in Ann Arbor, Mich.

FREDERICK HAMPDEN CHAPIN 1-1-3-1-1-4-5-1-2.

son Rev. Edwin H. & Hannah (Newland) Chapin, of New York, N. Y.

b. May 19, 1840, d. Oct. 9, 1896, New York.

m. June 29, 1865, New York, **Elizabeth Kirk**, of Albany, N. Y., b. June 29, 1843, d. June 3, 1880.

Children: **CHAPIN**.

- | | | | |
|-----|--------------------|-------------------|------------------|
| * 1 | Charlotte Winifred | b. June 30, 1867. | d. |
| 2 | Edwin Hubbell | b. Dec. 8, 1869. | d. July 3, 1907. |

GERTRUDE MARION CHAPIN 1-1-3-1-1-4-5-1-3.

dau. Rev. Edwin H. & Hannah (Newland) Chapin, D. D., of New York.

b. July 1, 1846, d.

m. Mch. 26, 1866, **Charles Davison**, b. Mch. 26, 1845, d. Jan. 7, 1921.

Children: **DAVISON**.

- | | | | |
|-----|-----------|------------------|-----------------|
| * 1 | Gwendolyn | b. Nov. 11, | d. |
| 2 | Ethel | b. May 22, 1875. | d. May 1, 1882. |

SYDNEY HERBERT CHAPIN 1-1-3-1-1-4-5-1-4.

son Rev. Edwin H. & Hannah (Newland) Chapin, D. D., of Boston, Mass.

b. Sept. 23, 1847, d. July 26, 1890, Glen Cove, L. I.

m. Apr. 2, 1874, Hyde Park, Mass., **Ellen S. Merrill**, dau. L. W. & D. E. (Gordon) Merrill, of Boston, b. Feb. 19, 1846.

Children: **CHAPIN**.

- | | | | |
|-----|--------|-------------------|----|
| * 1 | Sydney | b. Feb. 23, 1875. | d. |
|-----|--------|-------------------|----|

ALVIRA LUELLA PORTER 1-1-3-1-1-5-3-1-1.

dau. Lewis Brown & Hepsibah Chapin (Ball) Porter.

b. Apr. 18, 1844, Mackinaw, Ill., d. June 6, 1921, Portland, Ore.

m. Oct. 22, 1859, Gibsonville, Calif., **Robert Jacks**, b. Dec. 18, 1828, d. Dec. 15, 1911.

Children: **JACKS**.

- | | | | |
|-----|----------------|-------------------|-------------------|
| 1 | Robert Lewis | b. Aug. 14, 1860. | d. Dec. 10, 1885. |
| * 2 | Noel Henry | b. July 11, 1863. | d. |
| 3 | Eva Isabelle | b. May 22, 1865. | d. |
| 4 | William Porter | b. Jan. 3, 1868. | d. |

EDITH CHAPIN

1-1-3-1-1-8-1-6-1.

dau. Dr. Edward & Mary D. (Miller) Chapin, of Dorset, Vt.
 b. Sept. 22, 1886, Brooklyn, N. Y., d.
 m. June 15, 1918, Brooklyn, **Charles Thomas Ramsey.**

Children: **RAMSEY.**

1 Margaret McKeen b. Jan. 1, 1922. d.

HAROLD WOLCOTT CHAPIN

1-1-3-1-1-8-1-6-2.

son Dr. Edward & Mary D. (Miller) Chapin.
 b. Jan. 31, 1894, Brooklyn, N. Y., d.
 m. Sept. 22, 1917, Toronto, Canada, **Frances A. Bedford.**

Children: **CHAPIN.**

1 Edward Dexter b. Feb. 22, 1920. d.

WILLIAM SMALLWOOD BISHOP

1-1-3-1-1-8-4-1-2.

son Rev. Hiram N. & Catharine A. (Stout) Bishop, of
 Duluth, Minn.
 b. Apr. 15, 1860, Chicago, Ill., d.
 m. June 19, 1887, **Hannah Merritt Brown**, dau. Thomas
 Brown.

Children: **BISHOP.**

† 1 Thomas Nelson b. Oct. 18, 1889. d.

2 William Small-
 wood, Jr. b. Aug. 12, 1895. d.

† 1 was born in Duluth, Minn.

William Smallwood Bishop cashier of First National Bank, Duluth,
 Minn.

CHARLES PHINEAS RANDALL

1-1-3-1-1-8-4-2-2.

son Otis Daniel & Harriet Chapin (Stout) Randall, of
 Chicago.
 b. Feb. 22, 1861, Sparta, Wis., d.
 m. Oct. 14, 1886, Oak Park, Ill., **Alice Gill.**

Children: **RANDALL.**

† 1 Esther b. Oct. 10, 1887. d.

† 2 Otis Lawrence b. Jan. 14, 1893. d.

† 1 was born in Oak Park, Ill.

† 2 was born in Austin, Ill.

ANNIE LOUISE RANDALL 1-1-3-1-1-8-4-2-4.

dau. Otis Daniel & Harriet Chapin (**Stout**) Randall.

b. Mch. 23, 1867, Sparta, Wis., d.

m. Oct. 1891, Austin, Ill., **John Basil Pither**.

Children: **PITHER**.

1 Basil, Jr. b. Aug. 1893. d.

AGNESE AMELIA CHAPIN 1-1-3-1-5-4-1-2-2.

dau. Charles Church & Elizabeth Watson (**Thwing**) Chapin,
of Birmingham, Ala.

b. Apr. 27, 1867, New York City, d.

m. Sept. 14, 1886, **Charles H. Frye**, of Bellows Falls.

Children: **FRYE**.

† 1 Agnese Elizabeth b. Oct. 6, 1887. d.

† 1 m. May 9, 1906, Leslie Coston, of Birmingham.

ALVI ALANSON CHAPIN 1-1-3-1-5-4-1-2-3.

son Charles Church & Elizabeth W. (**Thwing**) Chapin.

b. Nov. 13, 1868, New York City, d.

m. Aug. 12, 1894, **Lena Lalend**, of Florence, Ala.

Children: **CHAPIN**.

1 June Lavonie b. June 12, 1895. d. Oct. 19, 1902.

2 Hellena b. Nov. 9, 1897. d. Mch. 14, 1899.

3 Charles Church b. Feb. 9, 1901. d.

4 Cornelius Leighton b. Mch. 12, 1903. d.

5 Henry Hopkins b. Sept. 6, 1906. d.

MARY ELIZABETH CHAPIN 1-1-3-1-5-4-1-2-4.

dau. Charles Church & Elizabeth W. (**Thwing**) Chapin, of
Florence, Ala.

b. Dec. 18, 1870, New York City, d. July 29, 1905, Florence,
Ala.

m. Apr. 14, 1890, **James G. White**, of Florence, Ala.

Children: **WHITE**.

1 Frank Rennechan b. Nov. 17, 1891. d.

2 James Chapin b. Sept. 12, 1893. d.

HENRY EDSON CHAPIN 1-1-3-1-5-4-1-2-7.

son Charles Church & Elizabeth Watson (**Thwing**) Chapin,
of Birmingham.

b. Sept. 15, 1876, Bellows Falls, d.

1st m. Mch. 24, 1895, **Berta Ward**, of Florence.

Children: **CHAPIN**.

- | | | | |
|---|----------------|-------------------|-------------------|
| 1 | Vera Helen | b. Feb. 28, 1896. | d. |
| 2 | Etheline Dewey | b. May 5, 1898. | d. July 23, 1901. |
| 3 | Henry Edson | b. Aug. 2, 1900. | d. |

2nd m. Oct. 23, 1905, **Mrs. Willie Hayes**, of Birmingham.

LELAND THWING CHAPIN 1-1-3-1-5-4-1-2-10.

son Charles Church & Elizabeth W. (**Thwing**) Chapin, of
Birmingham, Ala.

b. May 6, 1882, Bellows Falls, d.

m. Oct. 19, 1905, **Annie Penelope Pelham**, of Alexandria,
Ala.

Children: **CHAPIN**.

- | | | | |
|---|-----------------|-------------------|----|
| 1 | Elizabeth Helen | b. June 18, 1906. | d. |
|---|-----------------|-------------------|----|

CHARLOTTE ATKINSON SQUIRE 1-1-3-1-5-4-1-5-1.

dau. Horatio N. & Deborah C. (**Chapin**) Squire, of Okla-
homa.

b. Oct. 21, 1878, Tottenville, N. Y., d.

m. Dec. 22, 1897, **William G. Young**, b. Chemung, Ill.

Children: **YOUNG**.

- | | | | |
|---|-----------|-------------------|----|
| 1 | Vera Lena | b. July 11, 1900. | d. |
|---|-----------|-------------------|----|

ALICE STREET TODD 1-1-3-2-3-1-3-5-5.

dau. Jehiel & Susan Elizabeth (**Whitman**) Todd, of Worces-
ter, Mass.

b. July 23, 1853, d.

m. Mch. 30, 1876, **Charles W. Gilbert**, b. Dec. 1, 1835, West
Brookfield, Mass.

Children: **GILBERT.**

- | | | | |
|---|---------------|-------------------|----|
| 1 | Louis Douglas | b. Sept. 5, 1878. | d. |
| 2 | Alice Ruth | b. Apr. 27, 1886. | d. |

HARRIET NEWELL HITCHCOCK 1-1-3-2-3-2-4-2-1.

dau. S. Stillman & Charlotte Sophia (**Miller**) Hitchcock, of Easthampton & Greenfield, Mass., So. Windsor & Suffield, Conn., & Pasadena, Calif.

b. Sept. 20, 1850, Holyoke, Mass., d. Feb. 1898, Pasadena.

m. Apr. 29, 1872, Easthampton, **Henry Elihu Tuttle**, son Albert & Charlotte (Cook) Tuttle, b. July 4, 1842, Chicopee, Mass.

Children: **TUTTLE.**

- | | | | |
|-----|------------------|--------------------|-----------------------------------|
| † 1 | Charlotte May | b. Feb. 12, 1873. | d. |
| | unm. | | |
| † 2 | Herbert Stillman | b. Oct. 23, 1874. | d. Aug. 27, 1875,
Easthampton. |
| † 3 | Jessie Miller | b. Aug. 16, 1876. | d. |
| † 4 | Anna Hitchcock | b. June 6, 1878. | d. |
| † 5 | Harriet Newell | b. Sept. 15, 1886. | d. |

† 1 was born in Easthampton.

† 2 was born in Easthampton.

† 3 was born in Greenfield, Mass., and married May 24, 1904, George Doty, a banker. Residence in Pasadena, Calif.

† 4 was born in So. Windsor, Conn., and married Dec. 24, 1900, John McDonald, a real estate agent. Daughters Gertrude and Marion, and reside (1916) in Pasadena, Calif.

† 5 was born in Suffield, Conn., and married Dr. Russell Force. Residence (1916) Pasadena, Calif.

Mr. Tuttle was a carpenter by trade in Pasadena.

LILLA BURNS

1-1-3-2-3-2-4-3-2.

dau. Dr. Edmund & Jennie S. (**Miller**) Burns, of Marion, Ind.

b. Sept. 18, 1860, d.

m. 1890, **Henry J. Floyd**, b. Mch. 17

Children: **FLOYD.**

- † 1 Dorothy Louise b. Aug. 19, 1891. d.
 † 1 m. Le Roy Gailbraith.

MARY ELIZABETH CHAPIN 1-1-3-2-5-2-6-1-1.

dau. Darius & Elmira (Hoard) Chapin.
 b. Mch. 9, 1842, Antwerp, N. Y., d.
 m. Sept. 17, 1873, Russell, N. Y., Rev. J. L. Waugh, d. Mch.
 2, 1875, ae. 32, Brasher Falls, N. Y.

Children: **WAUGH.**

- 1 Helen b. d. In infancy.

LUCY CHAPIN 1-1-3-2-5-2-6-1-3.

dau. Darius & Elmira (Hoard) Chapin, of Cincinnati, Ohio.
 b. Sept. 16, 1846, Antwerp, N. Y., d.
 m. Dec. 27, 1871, Russell, Dr. Charles B. Hawley.

Children: **HAWLEY.**

- * 1 Henry Bartlett b. Sept. 5, 1873. d.
 * 2 Jesse Benson b. Nov. 28, 1879. d.

HELEN ELMIRA CHAPIN 1-1-3-2-5-2-6-1-4.

dau. Darius & Elmira (Hoard) Chapin, of Gouverneur, N. Y.
 b. May 12, 1851, Antwerp, N. Y., d. Aug. 2, 1873, Gouverneur.
 m. Dec. 23, 1870, Russell, N. Y., Wellington Sprague.

Children: **SPRAGUE.**

- * 1 Henry Benson b. Nov. 1, 1871. d.

HENRY DARIUS CHAPIN 1-1-3-2-5-2-6-1-5.

son Darius & Elmira (Hoard) Chapin.
 b. Sept. 24, 1853, Antwerp, N. Y., d.
 m. Apr. 16, 1879, DeKalb, N. Y., Iva A. Holt.

Children: **CHAPIN.**

- They adopted
 Helen Crystal b. Apr. 16, 1894. d.

ADELE C. CHAPIN

1-1-3-2-5-2-6-3-2.

dau. Alonzo & Cornelia (Wiser) Chapin, of Watertown,
N. Y.

b. Oct. 20, 1856, Antwerp, d.

m. Mch. 1, 1881, Antwerp, **Charles G. Banister**, d. July 12,
1915.

Children: **BANISTER.**

- | | | | |
|---|------------|-------------------|----|
| 1 | Jessie C. | b. Apr. 4, 1883. | d. |
| 2 | Morris H. | b. June 19, 1891. | d. |
| 3 | Roswell F. | b. May 17, 1894. | d. |

WILLIAM L. CHAPIN

1-1-3-2-5-2-6-6-1.

son Lawson L. & Anna (Lechner) Chapin, of Philadelphia,
N. Y.

b. Oct. 10, 1860, Antwerp, N. Y., d.

m. Nov. 1, 1882, Antwerp, **Addie L. Crook**, b. Dec. 7, 1859.

Children: **CHAPIN.**

- | | | | |
|-----|------------|--------------------|---------------|
| 1 | Anna Belle | b. Dec. 1883. | d. Jan. 1884. |
| 2 | Lawson L. | b. Apr. 22, 1886. | d. |
| * 3 | Claude E. | b. Apr. 17, 1890. | d. |
| 4 | Arthur J. | b. Nov. 1, 1892. | d. |
| 5 | Willard L. | b. Jan. 6, 1895. | d. |
| 6 | Fred H. | b. Sept. 17, 1898. | d. |

LUTHER RANSOM GRAVES

1-1-3-2-5-2-10-3-1.

son Theophilus & Louisa Sophia (Chapin) Graves, of
Wauregan, Ill.

b. Aug. 13, 1863, Ashfield, Mass., d.

m. Dec. 23, 1885, **Abbey Mary Hall**, of Salem, Wis., b.

Oct. 28, 1863, Antioch Lake, Ill.

Children: **GRAVES.**

- | | | | |
|---|---------------|-------------------|-------------------|
| 1 | Norma May | b. Dec. 17, 1886. | d. |
| 2 | Archie Warren | b. Jan. 31, 1891. | d. Dec. 27, 1893. |

HARRIET ELIZABETH CHAPIN

1-1-3-2-5-3-1-1-1.

dau. John Bassett & Harriet E. (Preston) Chapin, of
Geneva, N. Y.

b. Mch. 6, 1859, St. Louis, Mo., d.

m. June 20, 1888, Philadelphia, Pa., **Charles E. Bodine**, b.

June 22, 1860, d. June 19, 1919.

Children: **BODINE.**

- | | | | |
|---|-----------------|-------------------|----|
| 1 | Francis Chapin | b. Mch. 5, 1892. | d. |
| 2 | Charles Preston | b. Apr. 20, 1895. | d. |
| 3 | Dorothy | b. Dec. 9, 1898. | d. |

FRANCES PRESTON CHAPIN 1-1-3-2-5-3-1-1-2.

dau. Dr. John Bassett & Harriet E. (Preston) Chapin, of
Yonkers, N. Y.

b. Oct. 25, 1860, Canandaigua, N. Y., d.

m. Oct. 5, 1892, Philadelphia, Pa., Rev. William Morris Gil-
bert, D. D., b. Mch. 23, 1862.

Children: **GILBERT.**

- | | | | |
|-----|-------------------|-------------------|----|
| † 1 | William Morris | b. Apr. 18, 1894. | d. |
| 2 | Harriet Elizabeth | b. July 9, 1900. | d. |
| 3 | Francis Chapin | b. Mch. 18, 1902. | d. |

† 1 was a graduate of Union University, and in 1918 was serving his
country in the Navy.

ELEANOR BASSETT CHAPIN 1-1-3-2-5-3-1-1-3.

dau. John Bassett & Harriet Elvira (Preston) Chapin, of
Albany, N. Y.

b. Mch. 16, 1864, Canandaigua, N. Y., d.

m. Mch. 12, 1890, Philadelphia, Pa., Jesse Montgomery
Mosher, of Albany, b. Oct. 12, 1864.

Children: **COLLINS.**

- | | | | |
|---|-------------------------|--------------------|----|
| 1 | John Chapin | b. June 2, 1892. | d. |
| 2 | Eleanor Mont-
gomery | b. Feb. 3, 1895. | d. |
| 3 | Emilie Starr | b. Sept. 28, 1900. | d. |

ANNA IRWIN CHAPIN 1-1-3-2-5-3-1-3-1.

dau. William Castner & Emily Meggs (Budd) Chapin, of
Seattle, Wash.

b. June 18, 1863, Philadelphia, Pa., d.

m. Nov. 1891, San Francisco, Cal., Charles Russell Col-
lins, b. Philadelphia.

Children: **COLLINS.**

- | | | | |
|-----|-----------------|----------|----|
| 1 | Elma Chapin | b. 1893. | d. |
| † 2 | Charles Russell | b. 1897. | d. |
| 3 | William Chapin | b. 1901. | d. |

† 2 is a Lieutenant Engineer.

EUGENIA B. CHAPIN 1-1-3-2-5-3-1-3-4.

dau. William Castner & Emily M. (Budd) Chapin, of New York, N. Y.

b. Jan. 1, 1870, Philadelphia, Pa., d.

m. Philadelphia, **Capt. Harry George**, of the U. S. Navy, b. Apr. 1863, Wales.

Children: **GEORGE**.

1 Elizabeth b. Sept. 26, 1897. d.

WILLIAM WALLACE CHAPIN 1-1-3-2-5-3-1-3-5.

son William Castner & Emily Meigs (Budd) Chapin.

b. Oct. 15, 1871, d.

m. **Helen Stuart Wilson**, of Seattle, Wash.

Children: **CHAPIN**.

1 Catherine Muhlenburg b. Feb. 12, 1910. d.

WILLIAM CHAPIN THOMPSON 1-1-3-2-5-3-1-4-2.

son William B. & Anna Elizabeth (Chapin) Thompson, of Philadelphia.

b. May 25, 1863, d.

m. **Effie Bream**, of New York, N. Y.

Children: **THOMPSON**.

1 Ruth b. About 1894. d.

DEA. MURRAY HILLMAN CHAPIN 1-1-3-2-5-4-7-3-1.

son Louis N. & Mary E. (Townsend) Chapin, of Bridgeport, Conn.

b. Feb. 20, 1874, Groton, N. Y., d.

m. Apr. 28, 1897, Paterson, N. J., **Lucy Kent**.

Children: **CHAPIN**.

† 1 John Kent b. June 28, 1899. d.

† 2 Dorothy Townsend b. Apr. 5, 1901. d.

† 3 Ann Elizabeth b. Aug. 5, 1906. d.

† 1 was born in New York, N. Y.

† 2 & 3 were born in Bridgeport, Conn.

DAVID RAYMOND CHAPIN, M. D. 1-1-3-2-5-4-7-3-2.

son Louis N. & Mary E. (Townsend) Chapin, of Scranton, Pa.

b. Oct. 10, 1876, Groton, N. Y., d.

m. Aug. 6, 1907, Milford, Pa., **Mary Louise Klaer**.

Children: **CHAPIN.**

- 1 Henry Jacob b. May 26, 1908. d.
 2 Cisily Townsend b. July 12, 1910. d.

All the children were born in Scranton.

FANNIE M. CHAPIN 1-1-3-2-5-4-8-2-1.

dau. Earl & Cecelia A. (Yale) Chapin, of Elgin, Ill.
 b. Mch. 11, 1857, Erie, Pa., d. Oct. 23, 1915, Elgin.
 m. May 14, 1890, Elgin, William Albert Skinner, of Elgin,
 b. July 30, 1850, Nunda, Ill.

Children: **SKINNER.**

- 1 Ruth Marion b. May 7, 1896. d.

MAY CHAPIN 1-1-3-2-5-4-8-4-1.

dau. Dwight & Hannah (Dyer) Chapin.
 b. July 28, 1867, d.
 m. Charles B. Wilber.

Children: **WILBER.**

- 1 Esther b. Dec. 7, 1896. d.
 2 June b. June 2, 1911. d.

JULIA CHAPIN 1-1-3-2-5-4-8-4-2.

dau. Dwight & Hannah (Dyer) Chapin, of Norwich, N. Y.
 b. Apr. 25, 1872, Oneida, N. Y., d.
 m. Jan. 4, 1899, Oneida, Nelson Paul Bonney, b. June 20,
 1872, Eaton, N. Y.

Children: **BONNEY.**

- 1 Theodore Chapin b. Apr. 9, 1905. d.

JAY R. CHAPIN 1-1-3-2-7-1-3-11-2.

son Jerome B. & Eliza (Vansickland) Chapin, of Windsor,
 Ontario.
 b. July 23, 1867, Brighton, Ont., d.
 m. Sept. 19, 1894, Trenton, Ont., Annie Mable Peterson, b.
 Sept. 7, 1874.

HARRISON N. CHAPIN 1-1-3-2-7-1-3-12-3.

son Harrison N. & Martha Helena (Moore) Chapin, of
 Kent, Ohio.
 b. July 9, 1870, Colborne, Can., d.
 m. 1892, Akron, Ohio; Lena Steiner, of Akron,
 b. 1865.

Children: **CHAPIN.**

1	Grace M.	b.	1893.	d.
2	Golda Ruth	b.	1896.	d.
3	Laura Elizabeth	b.	1901.	d.
4	Viola Alice	b.	1906.	d.
5	Harrison N.	b.	1908.	d.

CHARLES TORREY ALLEN 1-1-3-2-7-2-4-1-1.

son Bennett & Cordelia (Warner) Allen, of Manchester, N. H.

b. June 7, 1846, Boston, Mass., d.

m. Nov. 22, 1870, **Ella Mehitabel Mitchell**, dau. James & Rebecca (Spaulding) Mitchell, b. June 30, 1849, Manchester.

Children: **ALLEN.**

* 1	Warner Mitchell	b. Sept. 16, 1871.	d.
2	Leslie May	b. Nov. 23, 1874.	d.

MARY CORDELIA ALLEN 1-1-3-2-7-2-4-1-2.

dau. Bennett & Cordelia (Warner) Allen, of Leeds, Mass.

b. Apr. 16, 1850, Boston, Mass., d.

m. Mch. 15, 1870, **Henry Ashley Crosby**, son Benjamin F. & Parthenia (Bradford) Crosby, b. May 20, 1844, Williamsburg, Mass.

Children: **CROSBY.**

* 1	Flora Maude	b. Dec. 1, 1876.	d.
2	Earl Bennett	b. July 22, 1887.	d.
3	Frank Ashley	b. Nov. 28, 1891.	d.

FLORA ISABELL ALLEN 1-1-3-2-7-2-4-1-3.

dau. Bennett & Cordelia (Warner) Allen.

b. May 10, 1854, Boston, Mass., d. June 24, 1898, Florence, Mass.

1st m. Mch. 4, 1876, **Elijah Edwards Allen**, son Elijah & Louisa (Clark) Allen, b. Sept. 2, 1852, Northampton, Mass., d. May 10, 1887, Northampton.

Children: **ALLEN.**

1	Ethel Edwards	b. Feb. 13, 1883.	d. Mch. 30, 1887.
---	---------------	-------------------	-------------------

2nd m. July 3, 1889, **George N. Baker**, b. Mch. 20, 1859, son of Nathan B. & Elizabeth (Mann) Baker, of Florence.

LUCY LUTHERA ALLEN

1-1-3-2-7-2-4-1-6.

dau. Bennett & Cordelia (Warner) Allen, of Northampton, Mass.

b. Nov. 24, 1860, Goshen, Mass., d.

m. July 30, 1889, **Clinton Bailey Tower**, son Dexter & Irene (Pierce) Tower, b. Mch. 1, 1858, Williamsburg, Mass.

Children: TOWER.

- | | | |
|---------------------|--------------------|-------------------|
| 1 Clara Ann | b. June 22, 1890. | d. |
| 2 Luke Stillman | b. July 2, 1892. | d. Nov. 22, 1892. |
| 3 Bertrand Edwards | b. Sept. 22, 1893. | d. |
| 4 Doris Chapin | b. Mch. 18, 1897. | d. |
| 5 Robert Russell | b. June 7, 1899. | d. |
| 6 Charles Alexander | b. May 7, 1900. | d. July 30, 1900. |
| 7 Henry Warner | b. Oct. 28, 1901. | d. |
| 8 Warren Pierce | b. Oct. 13, 1903. | d. |

HARRIET BEECHER ALLEN

1-1-3-2-7-2-4-1-7.

dau. Bennett & Cordelia (Warner) Allen, of Northampton, Mass.

b. Mch. 18, 1863, Williamsburg, Mass., d.

m. Sept. 11, 1890, **Raymond Lynn Porter**, son Thomas & Harriet (Robinson) Porter, b. Nov. 13, 1867, Chesterfield, Mass.

Children: PORTER.

- | | | |
|--------------------|-------------------|----|
| 1 Bennett Allen | b. July 12, 1892. | d. |
| 2 Mildred Burnette | b. Nov. 23, 1893. | d. |
| 3 Wayland Robinson | b. Apr. 5, 1895. | d. |
| 4 Elizabeth Warner | b. Nov. 15, 1896. | d. |
| 5 Emily Allen | b. Aug. 7, 1898. | d. |
| 6 Mary Livermore | b. Oct. 5, 1899. | d. |
| 7 Raymond Lynn | b. Dec. 30, 1900. | d. |
| 8 Harriet Robinson | b. Aug. 2, 1903. | d. |

WILLIAM HENRY ALLEN

1-1-3-2-7-2-4-2-1.

son William Sylvester & Eliza Ann (Curtis) Allen.

b. Aug. 1, 1846, Williamsburg, Mass., d.

m. Aug. 20, 1871, **Ida Ella Durgin**, dau. Augustus & Mary L. Durgin, b. May 22, 1852, Bath, Me.

Children: ALLEN.

- | | | |
|------------------|-------------------|----|
| 1 Grace Eva | b. July 15, 1872. | d. |
| 2 Mabel Florence | b. June 3, 1876. | d. |
| 3 Ethel May | b. May 30, 1882. | d. |

CLARA ELIZABETH ALLEN 1-1-3-2-7-2-4-3-2.

dau. Mark Anthony & Sophronia (**Fuller**) Allen, of Williamsburg, Mass.

b. Sept. 1, 1850, So. Kingston, R. I., d.

m. Apr. 18, 1877, **Myron Rixon Adams**, son Joseph B. & Silena (Hall) Adams, b. May 10, 1849, So. Deerfield, Mass.

Children: **ADAMS.**

- | | | |
|----------------|--------------------|-------------------|
| 1 Millie Ethel | b. Sept. 17, 1881. | d. Jan. 21, 1890. |
| 2 Anna Belle | b. Apr. 17, 1885. | d. |
| 3 Allen Baxter | b. Mch. 5, 1891. | d. |

JOSEPH EDWARD ALLEN 1-1-3-2-7-2-4-3-5.

son Mark Anthony & Sophronia (**Fuller**) Allen, of Somerville, Mass.

b. Dec. 11, 1854, Queensburg, N. Y., d.

m. Dec. 22, 1880, **Emily Viola Warner**, dau. William T. & Ruth L. (Whiting) Warner, b. Apr. 13, 1856, Williamsburg, Mass.

Children: **ALLEN.**

- | | | |
|--------------------|-------------------|----|
| 1 Leslie Genevieve | b. Dec. 8, 1881. | d. |
| 2 Ruth Viola | b. Sept. 8, 1885. | d. |
| 3 Mark Edward | b. Jan. 8, 1889. | d. |

MARY EFFE ALLEN 1-1-3-2-7-2-4-3-8.

dau. Mark Anthony & Sophronia (**Fuller**) Allen, of Florence, Mass.

b. Mch. 1, 1861, Queensburg, N. Y., d.

m. May 17, 1883, **Luther Hamlin Warner**, son William T. & Ruth Warner, b. July 10, 1860, Williamsburg, Mass.

Children: **WARNER.**

- | | | |
|-------------------|-------------------|----|
| 1 Raymond Anthony | b. June 28, 1886. | d. |
| 2 Robert Grant | b. Mch. 5, 1890. | d. |

GEORGE ALLEN READIO 1-1-3-2-7-2-4-4-1.

son George Austin & Mary Elizabeth (**Allen**) Readio, of West Springfield, Mass.

b. Sept. 28, 1850, So. Kingston, R. I., d. Sept. 15, 1894.

m. June 11, 1874, **Louise Hannah Upson**, dau. Rodney & Maria Upson, b. Sept. 4, 1851, Westfield, Mass.

Children: **READIO.**

- | | | | |
|-----|--------------|-------------------|-------------------|
| 1 | George Amzi | b. Dec. 21, 1878. | d. Dec. 21, 1878. |
| * 2 | George Upson | b. Feb. 24, 1882. | d. |

FRED WALTER READIO 1-1-3-2-7-2-4-4-2.

son George Austin & Mary Elizabeth (**Allen**) Readio, of Northampton, Mass. .

b. Jan. 6, 1853, Manchester, N. H., d.

m. July 5, 1876, **Louise Roller**, dau. Godfrey & Mary M. Roller, b. Apr. 19, 1857, Shelburne Falls, Mass.

Children: **READIO.**

- | | | | |
|-----|--------------|-------------------|----|
| * 1 | Walter Hiram | b. Mch. 30, 1879. | d. |
|-----|--------------|-------------------|----|

LIZZIE BOOTH READIO 1-1-3-2-7-2-4-4-3.

dau. George Austin & Mary Elizabeth (**Allen**) Readio.

b. Apr. 8, 1856, Manchester, N. H., d.

1st m. Aug. 5, 1873, **Maurice Champion Brown**, son Champion & Rachel Brown, b. Aug. 5, 1855, Dracut, Mass.

Children: **BROWN.**

- | | | | |
|---|-------------------|--------------------|------------------|
| 1 | Florence Isabelle | b. Sept. 27, 1874. | d. |
| 2 | Mable Frances | b. June 5, 1880. | d. Feb. 4, 1881. |

2nd m. Windsor, N. Y., **John Morgan Fraleigh**, son Thomas & Hannah (**Palmatier**) Fraleigh, b. June 3, 1850, Red Hook, N. Y.

Children: **FRALEIGH.**

- | | | | |
|---|------------|--------------------|----|
| 3 | Mary Alice | b. Feb. 14, 1893. | d. |
| 4 | Bessie F. | b. Sept. 28, 1896. | d. |

CHARLES HIRAM READIO 1-1-3-2-7-2-4-4-4.

son George Austin & Mary Elizabeth (**Allen**) Readio, of Northampton, Mass.

b. Jan. 17, 1858, Manchester, N. H., d.

m. Jan. 20, 1879, **Marion Frances Raymond**, dau. Henry Morgan & Elmira Raymond, b. Oct. 12, 1858, Westminster, Mass.

Children: **READIO.**

- | | | | |
|---|-------------|------------------|----|
| 1 | Helen Story | b. July 1, 1890. | d. |
|---|-------------|------------------|----|

DR. FRANK MANLY READIO 1-1-3-2-7-2-4-4-5.

son George Austin & Mary Elizabeth (**Allen**) Readio, of
Florence, Mass.

b. Nov. 20, 1860, Manchester, N. H., d.

m. Oct. 24, 1893, **Mary Adella Back**, dau. Adna & Mary
(Young) Back, b. June 17, 1871, Florence.

Children: **READIO**.

- | | | |
|-----------------|--------------------|----|
| 1 Dorothy | b. Oct. 26, 1894. | d. |
| 2 Rodger Frank | b. Sept. 17, 1896. | d. |
| 3 Philip Adna | b. Dec. 18, 1897. | d. |
| 4 Marion Adella | b. Dec. 19, 1901. | d. |

MARY ALICE READIO 1-1-3-2-7-2-4-4-6.

dau. George Austin & Mary Elizabeth (**Allen**) Readio, of
Florence & Northampton, Mass.

b. Sept. 16, 1863, Manchester, N. H., d.

m. Sept. 16, 1885, **William James Weatherill**, son James H.
& Harriet Weatherill, b. Apr. 21, 1861, Northampton,
d. Sept. 21, 1890, Northampton.

Children: **WEATHERILL**.

- | | | |
|------------------|-------------------|-------------------|
| 1 Charles Wilson | b. July 28, 1887. | d. Aug. 19, 1887. |
| 2 Wilson Charles | b. Jan. 20, 1889. | d. |

HARRY ANTHONY ALLEN 1-1-3-2-7-2-4-6-1.

son Edward & Mrs. Annette (**Waite**) (**Graves**) Allen, of
Hartford, Conn.

b. Sept. 26, 1876, Northampton, Mass., d.

m. June 10, 1902, **Jessie M. Purrington**, dau. Morris & Mary
J. (Munyan) Purrington, b. Sept. 15, 1879.

Children: **ALLEN**.

- | | | |
|---------------------|-------------------|-------------------|
| 1 Elizabeth Frances | b. May 4, 1903. | d. |
| 2 Jessie | b. Jan. 14, 1905. | d. Jan. 14, 1905. |
| 3 Dorothy | b. Jan. 14, 1905. | d. Jan. 14, 1905. |

EDWARD ALLEN CURRIER 1-1-3-2-7-2-4-7-2.

son William & Lucy (**Allen**) Currier, of Florence, Mass.

b. June 11, 1863, Manchester, N. H., d.

m. Feb. 3, 1885, **Susie Minnie Engram**, adopted dau. New-
man & Asenath Engram, b. Oct. 8, 1866, Chesterfield,
Mass.

Children: **CURRIER.**

- | | | | |
|---|---------------|-------------------|----|
| 1 | Harold Newman | b. May 20, 1887. | d. |
| 2 | Edward Allen | b. Apr. 13, 1889. | d. |
| 3 | Evelyn Mae | b. Mch. 22, 1903. | d. |

BERTHA ELIZABETH CURRIER 1-1-3-2-7-2-4-7-4.

dau. William & Lucy (Allen) Currier, of Northampton, Mass.

b. May 5, 1870, Manchester, N. H., d.

m. Sept. 12, 1899, **William Horace Clapp**, son Frank & Kate (Warner) Clapp, b. Oct. 10, 1871, New Boston, Mass.

Children: **CLAPP.**

- | | | | |
|---|------------------|-------------------|----|
| 1 | Wilfred Franklin | b. Aug. 26, 1900. | d. |
|---|------------------|-------------------|----|

FREDERICK LINCOLN ALLEN 1-1-3-2-7-2-4-9-1.

son Frederick & Bertha (Ainsworth) Allen, of Manchester, N. H.

b. Apr. 14, 1865, Bedford, N. H., d.

m. July 19, 1892, **Gertrude Frances How**, dau. Dr. Lyman B. & Mary L. (Perry) How, b. Dec. 12, 1867, Manchester.

Children: **ALLEN.**

- | | | | |
|---|-----------|------------------|----|
| 1 | Anith Mae | b. May 15, 1893. | d. |
|---|-----------|------------------|----|

DORA EDMONSTONE ALLEN 1-1-3-2-7-2-4-11-2.

dau. Robert Wright & Dorothy Edmonstone (Zimmerman) Allen.

b. Oct. 5, 1873, Yokohama, Japan, d.

m. May 7, 1898, **Charles Conard**, son William & Adelaide (Zimmerman) Conard, b. 1874, Washington, D. C.

Children: **CONARD.**

- | | | | |
|-----|---------------------|--------------------|-------------------|
| † 1 | Robert Allen | b. Oct. 21, 1899. | d. Nov. 11, 1899. |
| † 2 | Adelaide Edmonstone | b. Sept. 20, 1900. | d. |
| † 3 | Dorothy Edmonstone | b. Sept. 10, 1902. | d. |
| † 4 | Charlotte | b. Nov. 13, 1904. | d. |
| 5 | Mary Waters | b. Oct. 2, 1906. | d. |
- † 1 & 2 were born in Washington, D. C.
- † 3 was born in Japan.
- † 4 was born in Norfolk, Va.

HENRY WINFIELD CHAPIN 1-1-3-2-7-9-4-1-1.son Edward Livingston & Mary Grosvener (**Allen**) Chapin.

b. Dec. 20, 1867, Oswego, N. Y., d.

m. Sept. 27, 1893, **Marie Arnold**, of Memphis, Tenn.Children: **CHAPIN**.

1 Arnold b. Feb. 17, 1899. d.

Mr. Chapin is Treasurer and General Manager of an automobile corporation in Syracuse.

EDWARD IRVING CHAPIN 1-1-3-2-7-9-4-1-6.son Edward Livingston & Mary Grosvener (**Allen**) Chapin.

b. Mch. 25, 1881, Syracuse, N. Y., d.

m. Aug. 29, 1901, Elbridge, N. Y., **Ruby May Templer**, dau.

D. M. & Alice Templer.

Children: **CHAPIN**.

† 1 Ruby Thelma b. July 29, 1902. d.

2 Norma Grosvener b. May 29, 1905. d.

† 1 was born in Syracuse.

CORA ETTA PHELPS 1-1-3-3-2-4-6-6-4.dau. David Wilder & Sarah Langdell (**Smith**) Phelps, of
Newport, Wash.

b. July 5, 1871, Durand, Wis., d.

m. Sept. 15, 1889, Durand, **Thomas Henry Fisher**, son
Henry & Susanna Fisher, b. Mch. 9, 1862.Children: **FISHER**.

- | | | | |
|----------------------|-------------------|---------|-------|
| † 1 Hazel May | b. Dec. 14, 1890. | d. | |
| 2 Avis Cora | b. July 10, 1892. | d. | |
| 3 Judevine Roy | b. 1894. | d. Aug. | 1895. |
| 4 Susan Vera | b. Apr. 12, 1896. | d. | |
| 5 Sarah | b. 1898. | d. Dec. | 1901. |
| 6 Velma | b. Jan. 1900. | d. Dec. | 1901. |
| 7 Frederick | | | |
| Augustus | b. Apr. 23, 1904. | d. | |
| 8 Arthur Gilbert | b. Apr. 5, 1906. | d. | |
| 9 Myron Thomas | b. Dec. 11, 1908. | d. | |
| 10 Harriet Elizabeth | b. Oct. 8, 1910. | d. | |

† 1 m. June 11, 1923, Rev. Lindley Hoffman Miller, b. Oct. 27, 1892.

WILLARD EARL BISHOP 1-1-3-3-2-4-9-11-3.son Ormus & Julia Eveline (**Smith**) Bishop.

b. Aug. 14, 1879, d.

m. Aug. 14, 1909, Chepalis, Wash., **Ethel M. Vaughn**.Children: **BISHOP**.

1 Jane b. Sept. 26, 1916. d.

ELSIE LUCILLE SMITH 1-1-3-3-2-4-9-13-2.dau. Willard Earl & Caroline Colburn (**Ladd**) Smith, of
Rockland, Me.

b. Nov. 17, 1895, d.

m. Sept. 15, 1919, Chicago, Ill., **Rev. John M. Ratcliff**, b.
June 6, 1892.Children: **RATCLIFF**.

1 Nadine b. June 26, 1920. d.

Rev. Mr. Ratcliff is a Universalist.

EMILY MARIA SMITH 1-1-3-3-2-6-3-1-1.dau. Jonathan Mosley & Lucinda (**Warren**) Smith, of Hol-
yoke, Mass.

b. Oct. 9, 1844, West Springfield, Mass., d.

m. Mch. 10, 1864, Wilbraham, Mass., **John Fletcher Luman**
Seaver, son Perley & Julia M. (Field) Seaver, b. Dec. 15,
1840, Indiana.Children: **SEAVER**.

† 1 Kate Isabel b. Jan. 2, 1869. d.

† 2 John Warren b. May 7, 1875. d.

† 1 was born in So. Hadley, Mass.

† 2 was born in So. Manchester, Conn.

FANNIE CUTLER SMITH 1-1-3-3-2-6-3-3-1.dau. Juba Ely & Lydia Duncan (**Butterfield**) Smith, of
Springfield, Mass.

b. June 12, 1847, Holyoke, Mass., d.

m. Nov. 10, 1870, Springfield, **Frederick Wells Wilson**, son
Sanford W. & Eliza (Shepard) Wilson, b. Aug. 14, 1845,
W. Dummerston, Vt.Children: **WILSON**.

1 Eva Belle b. Feb. 26, 1874. d. Mch. 2, 1874.

2 Mabel Eva b. July 18, 1875. d.

3 Eva Lydia b. Apr. 2, 1879. d.

AUSTIN ELY SMITH 1-1-3-3-2-6-3-3-2.son Juba Ely & Lydia Duncan (**Butterfield**) Smith.

b. Feb. 4, 1850, Holyoke, Mass., d.

m. Nov. 3, 1875, Chicopee, Mass., **Anna Louise Herrick**,
dau. Henry S. & Cynthia A. (Wright) Herrick, b. Apr.
20, 1855, New Haven, Conn.Children: **SMITH**.

- | | | |
|--------------|-------------------|-------------------|
| 1 Anna Lydia | b. July 31, 1876. | d. Aug. 25, 1879. |
|--------------|-------------------|-------------------|
- Austin Ely Smith Treasurer of the Springfield Street Railway Co.

LIZZIE JANE SMITH 1-1-3-3-2-6-3-4-1.dau. Hiram Myron & Roxanna (**Loomis**) Smith.

b. Sept. 8, 1853, Holyoke, Mass., d.

m. Oct. 4, 1871, Williamsett, Mass., **Charles Moody**, son
Sereno & Lois (Hyde) Moody, b. Nov. 21, 1850, So. Had-
ley, Mass.Children: **MOODY**.

- | | | |
|-----------------|--------------------|----|
| 1 Hattie Evelyn | b. Sept. 16, 1872. | d. |
| 2 Edward Henry | b. Jan. 10, 1876. | d. |
| 3 Irma Adella | b. Feb. 12, 1881. | d. |

JULIA REBECCA SMITH 1-1-3-3-6-1-6-2-1.dau. William & Keziah Chapin (**Kellogg**) Smith.

b. Nov. 2, 1852, d. Jan. 4, 1888.

m. Dec. 25, 1877, **John A. Bennett**, of Boston.Children: **BENNETT**.

- | | | |
|----------------|-------------------|-------------------|
| 1 Howard Smith | b. Dec. 16, 1879. | d. Oct. 18, 1897. |
|----------------|-------------------|-------------------|
- Mr. Bennett a lawyer and Judge of the Municipal Court.
Mr. Bennett m. 2nd Miss Annie W. Capps, of Virginia, at Rome,
Italy, Oct. 28, 1903.

CLARA NELLIE SMITH 1-1-3-3-6-1-6-2-2.dau. William & Keziah Chapin (**Kellogg**) Smith, of Turners
Falls, Mass.

b. July 11, 1856, South Hadley, d.

m. Aug. 26, 1885, South Hadley, **Rev. Fred Arthur Gaylord**,
1-1-4-5-4-8-1-5, b. June 25, 1859, d. Mch. 12, 1887.Children: **GAYLORD**.

See male line.

JOHN KELLOGG JUDD

1-1-3-3-6-1-6-3-1.

son Harvey & Catherine B. (**Kellogg**) Judd, of Holyoke, Mass.

b. Jan. 27, 1851, South Hadley, Mass., d.

m. July 5, 1876, Huntington, Mass., **Cleora Fowler Munson**,

b. May 8, 1852.

Children: **JUDD**.

- | | | | |
|---|------------------|-------------------|----|
| 1 | Phillip Munson | b. Apr. 19, 1877. | d. |
| 2 | Clifford Kellogg | b. May 13, 1879. | d. |
| 3 | Cleora Marion | b. Dec. 24, 1882. | d. |

ELIZA CHAPIN JUDD

1-1-3-3-6-1-6-3-3.

dau. Harvey & Catherine B. (**Kellogg**) Judd, of South Hadley, Mass.

b. May 22, 1863, South Hadley, d.

m. Oct. 14, 1891, South Hadley, **Edwin Josiah Church**, b.

Nov. 6, 1860.

Children: **CHURCH**.

- | | | | |
|---|------------------|--------------------|----|
| 1 | Cleora Katherine | b. Sept. 18, 1893. | d. |
|---|------------------|--------------------|----|

JULIA ANNA BURNETT

1-1-3-3-6-1-6-4-1.

dau. Nelson Warner & Ruth Cordelia (**Kellogg**) Burnett, of Northampton, Mass. & New York, N. Y.

b. Dec. 10, 1853, South Hadley, Mass., d.

m. Dec. 16, 1874, South Hadley, **William Austin Warner**, son Charles Adams & Catherine (Knight) Warner, b.

Dec. 12, 1853, So. Hadley.

Children: **WARNER**.

- | | | | |
|-----|------------------|-------------------|----|
| * 1 | Charles Nelson | b. Apr. 30, 1876. | d. |
| * 2 | Alice Ethelberta | b. Apr. 22, 1879. | d. |

CATHERINE ISABEL BURNETT

1-1-3-3-6-1-6-4-2.

dau. Nelson Warner & Ruth Cordelia (**Kellogg**) Burnett, of South Hadley, Mass.

b. Sept. 27, 1856, South Hadley, d.

m. Oct. 16, 1878, Amherst, Mass., **Alvin Robert Wilson**, of South Hadley, b. Feb. 2, 1857.

Children: **WILSON**.

- | | | | |
|---|-----------------|-------------------|----|
| 1 | Robert Burnette | b. Aug. 18, 1879. | d. |
| 2 | Helen Ruth | b. Nov. 14, 1883. | d. |

JOHN EDWIN SMITH KELLOGG 1-1-3-3-6-1-6-7-1.

son John Edwin & Jane Rebecca (Smith) Kellogg, of Holyoke & New Bedford, Mass.

b. Sept. 8, 1863, South Hadley, d.

m. Sept. 14, 1887, Holyoke, **Mabelle Evelyn Southworth Bottomly**, b. Sept. 4, 1866.

Children: **KELLOGG.**

- | | | | |
|---|---------------|--------------------|----|
| 1 | John Stewart | b. Aug. 18, 1888. | d. |
| 2 | Dorothy | b. May 30, 1893. | d. |
| 3 | Edwin Raymond | b. Sept. 23, 1896. | d. |
| 4 | Doris | b. July 12, 1899. | d. |

CLARA LUELLE KELLOGG 1-1-3-3-6-1-6-7-2.

dau. John Edwin & Mrs. Clara Louise (Smith) (Judd) Kellogg.

b. Sept. 16, 1870, d. Dec. 23, 1897, Hinsdale, Ill.

m. Dec. 18, 1895, Holyoke, Mass., **Garry Whitney Munson**, of Chicago, b. Aug. 31, 1870.

Children: **MUNSON.**

- | | | | |
|---|-----------------|------------------|----|
| 1 | Katherine | b. Oct. 9, 1896. | d. |
| 2 | Whitney Kellogg | b. Dec. 1897. | d. |

RAYMOND NELSON KELLOGG 1-1-3-3-6-1-6-7-3.

son John Edwin & Mrs. Clara Louise (Smith) (Judd) Kellogg, of Port Deposit, Md. & Brooklyn, N. Y.

b. Aug. 4, 1875, Holyoke, d.

m. Dec. 26, 1890, Brooklyn, **Evelyn Haigh**, b. June 28, 1875, Brooklyn.

Children: **KELLOGG.**

- | | | | |
|---|----------------|-------------------|----|
| 1 | Raymond Nelson | b. Nov. 15, 1901. | d. |
|---|----------------|-------------------|----|
- Raymond Nelson Kellogg graduated from Amherst College—is a lawyer by profession.

LOUIS DWIGHT HINCKLEY 1-1-3-3-6-1-6-8-1.

son Rufus & Lois A. (Kellogg) Hinckley, of Springfield, Mass.

b. Feb. 28, 1859, South Hadley, Mass., d.

m. Apr. 28, 1891, Chicopee Falls, Mass., **Myrtie Maria Twigg**, b. Aug. 10, 1867.

Children: **HINCKLEY.**

- | | | | |
|-----|--------------|-------------------|----|
| * 1 | Louis Chapin | b. Dec. 26, 1892. | d. |
| 2 | Luther Morse | b. Nov. 3, 1896. | d. |

NELLIE IDA HINCKLEY

1-1-3-3-6-1-6-8-3.

dau. Rufus & Lois A. (**Kellogg**) Hinckley, of Amherst,
Mass.

b. Dec. 16, 1863, South Hadley, Mass., d.

m. Sept. 23, 1891, Ware, Mass., **Egbert Eugene Perry**, b.
Feb. 16, 1862.

Children: **PERRY**.

- | | | | |
|-----|-----------------|-------------------|----|
| † 1 | Gerald Eugene | b. Aug. 25, 1892. | d. |
| * 2 | Sylvia | b. Nov. 6, 1894. | d. |
| 3 | Merton Egbert | b. June 4, 1900. | d. |
| 4 | Manfred Clement | b. Apr. 16, 1905. | d. |
- † 1 m. Feb. 12, 1921, Dorothy Burt. No children.

HARRIET AMELIA HINCKLEY

1-1-3-3-6-1-6-8-5.

dau. Rufus & Lois A. (**Kellogg**) Hinckley.

b. May 16, 1868, South Hadley, Mass., d. Nov. 19, 1896,
Ware, Mass.

m. June 13, 1891, Ware, **John K. N. Livingston**.

Children: **LIVINGSTON**.

- | | | | |
|---|-----------------|-------------------|----|
| 1 | Gordon Hinckley | b. June 19, 1892. | d. |
|---|-----------------|-------------------|----|

MYRON RUFUS HINCKLEY

1-1-3-3-6-1-6-8-6.

son Rufus & Lois A. (**Kellogg**) Hinckley, of Greenfield,
Mass.

b. Feb. 10, 1874, South Hadley, Mass., d.

m. Aug. 23, 1895, Montague, Mass., **Grace Mabel Parker**,
b. Aug. 6, 1876.

Children: **HINCKLEY**.

- | | | | |
|---|-------------|------------------|----|
| 1 | Roger Myron | b. July 3, 1897. | d. |
|---|-------------|------------------|----|

GRACE MARION HINCKLEY

1-1-3-3-6-1-6-8-7.

dau. Rufus & Lois Amelia (**Kellogg**) Hinckley.

b. Jan. 22, 1882, d.

m. Sept. 2, 1909, **Raymond Lee Whitney**.

Children: **WHITNEY**.

- | | | | |
|---|--------------|-------------------|----|
| 1 | Barbara Lois | b. Jan. 24, 1915. | d. |
|---|--------------|-------------------|----|

WILLIAM EDWIN BRECKENRIDGE 1-1-3-3-6-1-6-9-1.

son John A. & Harriet E. (**Kellogg**) Breckenridge, of Mt. Vernon, N. Y.

b. Sept. 28, 1869, Palmer, Mass., d.

m. July 12, 1899, Palmer, **Addie Louise Rogers**, b. Mch. 10, 1869.

Children: **BRECKENRIDGE**.

- 1 Harvey Kellogg b. Oct. 28, 1902. d.
William Edwin Breckenridge graduated at Yale 1893.

JOHN ELLIOT BRECKENRIDGE 1-1-3-3-6-1-6-9-2.

son John A. & Harriet E. (**Kellogg**) Breckenridge, of Woodbridge, N. J.

b. May 4, 1873, Palmer, Mass., d.

m. Oct. 26, 1898, Woodbridge, **Amanda G. Edgar**, b. Aug. 17, 1879.

Children: **BRECKENRIDGE**.

- 1 Marion Edgar b. Dec. 26, 1900. d.
2 Harriet Amelia b. May 31, 1906. d.
John Elliot Breckenridge graduated at Yale 1896—a chemist.

RICHARD CLINTON CHAPIN 1-1-3-3-6-1-8-1-3.

son Moses W. & Augusta M. (**Chapin**) Chapin.

b. Mch. 1, 1859, d.

m. Oct. 12, 1886, **Julia J. Hubbard**, b. Nov. 9, 1859.

Children: **CHAPIN**.

- * 1 Helen b. Aug. 14, 1887. d.
* 2 Augusta b. May 3, 1889. d.
3 Julia b. Aug. 4, 1891. d.
4 Richard Norman b. Dec. 12, 1902. d.

ARTHUR BEEBE CHAPIN 1-1-3-3-6-1-8-3-1.

son Edward Whitman & Mary L. (**Beebe**) Chapin, of Holyoke & Boston, Mass.

b. Nov. 17, 1868, Willimansett, Mass., d.

1st m. Nov. 25, 1896, Chicago, Ill., **Tirzah Lovejoy Sherwood**, b. Oct. 30, 1868, d. Dec. 22, 1901.

Children: **CHAPIN**.

None.

2nd m. Dec. 18, 1907, **Marian Sigourney Murless**, of Rockville, b. Feb. 2, 1882.

Mr. Chapin an attorney-at-law, city solicitor, six times Mayor of Holyoke. Graduate Amherst College. State Treasurer Massachusetts. Bank Commissioner 1909 to 1913 and since Vice-President American Trust Co., Boston.

ANNIE HARRIET CHAPIN

1-1-3-3-6-1-8-3-2.

dau. Judge Edward Whitman & Mary Lavinia (**Beebe**) Chapin.

b. July 13, 1870, Chicopee, Mass., d.

m. Oct. 19, 1892, Holyoke, **William Fairfield Whiting**, 1-1-1-6-7-1-1-1-1, son William & Anna Morgan (Fairfield) Whiting, of Holyoke, b. Jan. 20, 1864.

Children: **WHITING**.

See male line.

JOHN WILLIAM ROBBINS

1-1-3-3-6-2-9-1-3.

son Thomas Clemmons & Harriet Louise (**Brownell**) Robbins, of Wethersfield.

b. Feb. 16, 1856, d.

m. Dec. 22, 1886, **Jennie A. Woods**, b. Nov. 8, 1858.

Children: **ROBBINS**.

- | | | |
|-----------------|------------------|----|
| 1 John Donald | b. Aug. 6, 1894. | d. |
| 2 Kenneth Woods | b. May 5, 1897. | d. |

RICHARD ELY ROBBINS

1-1-3-3-6-2-9-1-5.

son Thomas Clemmons & Harriet Louise (**Brownell**) Robbins.

b. Mch. 2, 1860, d.

m. **Mary Osgood**.

Children: **ROBBINS**.

- | | |
|-------------------|-----------------|
| 1 Brownell Stiles | 2 Thomas Osgood |
|-------------------|-----------------|

LOUIS WILFRED CHAPIN

1-1-3-3-6-3-2-1-3.

son Ashbel Parsons & Susan Almira (**Fuller**) Chapin.

b. Sept. 19, 1872, Ludlow, d.

m. June 21, 1900, **Ada Elizabeth Alden**, 1-2-5-3-4-2-6-2-1, dau. Charles Wesley & Lura Savilla (Chapin) Alden, b. Apr. 22, 1868.

Children: **CHAPIN**.

Mr. Chapin is a music teacher.

ALFRED HASTINGS CHAPIN 1-1-3-3-6-3-6-2-2.

son Adolphus Ferry & Caroline Brooks (**Hastings**) Chapin,
of Springfield.

b. Nov. 17, 1876, d.

m. Oct. 17, 1900, Columbus, Ohio, **Julia Stone Neil**, of Co-
lumbus, b. Feb. 28, 1876.

Children: **CHAPIN.**

- | | | | |
|---|-------------------------|-------------------|----|
| 1 | Alfred Hastings,
Jr. | b. July 13, 1901. | d. |
| 2 | Neil | b. Nov. 9, 1902. | d. |
| 3 | Julia Neil | b. Dec. 9, 1905. | d. |
| 4 | Hope Hastings | b. Aug. 1, 1916. | d. |
| 5 | Ruth Elkins | b. June 17, 1918. | d. |
| 6 | Samuel Dale | b. Aug. 29, 1919. | d. |

The last three named children are by adoption.

Mr. Chapin is President and Treasurer of the Moore Drop Forge
Co., Springfield, a very prosperous business.

HAROLD SEWALL CHAPIN 1-1-3-4-2-3-3-8-2.

son Walter Leeds & Susan Winifred (**Sewall**) Chapin.

b. Jan. 10, 1890, d.

m. May 18, 1918, **Hertha Lillian Goldsmith**, dau. Julius M.
& Ida. H. Goldsmith, of St. Paul.

Children: **CHAPIN.**

- | | | | |
|---|----------------|-------------------|----|
| 1 | Donald Willins | b. Mch. 27, 1919. | d. |
| 2 | Doris Helen | b. May 13, 1920. | d. |

Mr. Chapin was commissioned 2nd Lieutenant in Ordnance Depart-
ment. Stationed in Chicago.

FREDERICK WILLIAM DOUGLAS 1-1-3-6-1-2-3-1-5.

son Barton M. & Elizabeth (**Chapin**) Douglas.

b. Feb. 5, 1853, d.

m. Feb. 5, 1883, **Martha Parish**, of Norwich, Conn.

Children: **DOUGLAS.**

- | | | | |
|---|----------------|------------------|---------------|
| 1 | Frederick | b. Dec. 1883. | d. Apr. 1884. |
| 2 | Ellen Miranda | b. Aug. 1, 1885. | d. |
| 3 | Frederick | b. Sept. 1887. | d. |
| 4 | George Orville | b. Apr. 1889. | d. |

JOHN BREED DOUGLAS 1-1-3-6-1-2-3-1-6.

son Barton M. & Elizabeth (**Chapin**) Douglas.

b. July 30, 1858, d. Dec. 14, 1895.

m. Feb. 1881, **Ellen Sophia Alderman**, of East Gran-
by, Conn.

Children: **DOUGLAS.**

- | | | | |
|----------------|---------|-------|-------------------|
| 1 Paul | b. | | d. ae. 3 months. |
| 2 Ethel | b. | | d. ae. 15 months. |
| 3 Ruth | b. | 1883. | d. ae. 3 weeks. |
| 4 Barton March | b. June | 1886. | d. |

WILLIAM HENRY CHAPIN 1-1-3-6-1-2-3-3-2.

son Henry Augustus & Sarah E. (**Stevens**) Chapin.

b. June 6, 1856, d.

m. June 24, 1886, **Charlotte Scott**, b. Jan. 16, 1862, Toledo, Ohio.

Children: **CHAPIN.**

- | | | |
|-----------------|-------------------|----|
| † 1 Maria Scott | b. Apr. 17, 1887. | d. |
|-----------------|-------------------|----|

† 1 was born in Springfield, Mass.

EDWARD HAROLD MOODY 1-1-3-6-1-2-5-1-2.

son Charles Chapin & Mary (**Moody**) Moody, of Hartford, Conn.

b. May 5, 1858, d.

m. **Ella C. Fiske.**

Children: **MOODY.**

- | | | |
|----------------|-------------|----|
| 1 Louis Harold | b. Apr. 9, | d. |
| 2 Clair | b. Sept. 9, | d. |

GERTRUDE LOUISE PALMER 1-1-3-6-1-2-9-1-5.

dau. Frederick Eugene & Harriet Jane (**Holkins**) Palmer.

b. Aug. 1, 1863, d.

m. Oct. 7, 1886, Ridgewood, N. J., **Lloyd Milnor**, of New York.

Children: **MILNOR.**

- | | | |
|------------------|-------------------|----|
| 1 Dorothy Semmes | b. Nov. 18, 1887. | d. |
|------------------|-------------------|----|

FRANK N. CHAPIN 1-1-3-6-1-2-10-1-2.

son Charles L. & Emeline M. (**Walch**) Chapin, of Providence, R. I.

b. May 21, 1853, Warren, Mass., d.

m. Apr. 26, 1876, Springfield, Mass., **Margaret Cadigan**, b. Springfield.

Children: **CHAPIN.**

- | | | |
|----------------|--------------------|----|
| 1 Emeline M. | b. Sept. 11, 1877. | d. |
| 2 Mary L. | b. Feb. 20, 1879. | d. |
| * 3 Harriet F. | b. Nov. 18, 1880. | d. |

EMMA R. CHAPIN 1-1-3-6-1-2-10-1-5.

dau. Charles L. & Emeline M. (**Walch**) Chapin, of New Haven, Conn.

b. Feb. 22, 1862, Warren, Mass., d.

m. Apr. 3, 1888, New Haven, Conn., **John E. Morrissey**,

b. June 7, 1861, Brooklyn, N. Y.

Children: **MORRISSEY**.

1 Edmund Chapin b. May 18, 1898. d.

EDITH BUSH MORGAN 1-1-3-6-1-4-10-4-1.

dau. William Moseley & Charlotte Amelia (**Chapin**) Morgan.

b. Oct. 17, 1872, d.

m. Dec. 28, 1898, **Louis E. Yuek**, b. Jan. 22, 1866, d. May 7, 1917.

Children: **YUEK**.

1 Charlotte Morgan b. Sept. 21, 1899. d.

2 Alice Street b. Aug. 13, 1901. d.

CHARLOTTE CHAPIN MORGAN 1-1-3-6-1-4-10-4-2.

dau. William Moseley & Charlotte Amelia (**Chapin**) Morgan.

b. Dec. 11, 1873, d.

m. Oct. 20, 1904, **Henry Hobart Holly**, b. Sept. 12, 1872, d. Apr. 3, 1917.

Children: **HOLLY**.

1 Edwin Morgan b. d. In infancy.

2 Henry Hobart, Jr. b. Jan. 10, 1908. d.

3 William Morgan b. d. In infancy.

4 Elizabeth Chapin b. Jan. 21, 1916. d.

LEILA CHAPIN 1-1-3-6-1-4-10-5-1.

dau. Albert King & Emily (**Schenck**) Chapin.

b. June 23, 1879, New York, N. Y., d.

m. June 3, 1911, Lakeville, Conn., **Frank D. Denton**, of Hollis, L. I., b. June 20, 1873.

Children: **DENTON**.

1 Emily Chapin b. June 23, 1912. d.

2 Ada Chapin b. Sept. 16, 1914. d.

MARJORIE CHAPIN

1-1-3-6-1-4-10-5-3.

dau. Albert King & Emily A. (**Schenck**) Chapin, of Hempstead, N. Y.

b. Dec. 8, 1884, Brooklyn, N. Y., d.

m. Jan. 27, 1912, Richmond Hill, N. Y., **John Kellum Van Vranken**, b. Mch. 15, 1880, Hempstead.

Children: **VAN VRANKEN**.

- | | | | |
|---|------------------|-------------------|----|
| 1 | John Kellum, Jr. | b. Dec. 19, 1912. | d. |
| 2 | Jean Chapin | b. Oct. 7, 1916. | d. |

EMILIE CHAPIN

1-1-3-6-1-4-10-5-4.

dau. Albert King & Emily A. (**Schenck**) Chapin, of Hempstead, L. I., N. Y.

b. Oct. 11, 1885, Richmond Hill, d.

m. May 14, 1911, New York City, **Paul Victor Clodio**, b. Mch. 11, 1882, Paris, France.

Children: **CLODIO**.

- | | | | |
|---|------------------|-------------------|----|
| 1 | Robert Louis | b. Mch. 9, 1912. | d. |
| 2 | Albert Victor | b. Jan. 12, 1914. | d. |
| 3 | Elizabeth Chapin | b. July 24, 1915. | d. |
| 4 | Adrienne | b. Aug. 7, 1919. | d. |

ALBERT CLARK CHAPIN

1-1-3-6-1-4-10-5-5.

son Albert King & Emily A. (**Schenck**) Chapin, of Tientsin, China.

b. May 14, 1891, Richmond Hill, L. I., d.

m. Oct. 17, 1917, Peking, China, **Sarah Adelle Mahan**, of Trenton, N. J., b. Nov. 21, 1892.

Children: **CHAPIN**.

- | | | | |
|---|------------------|--------------------|----|
| 1 | Albert King | b. Sept. 26, 1918. | d. |
| 2 | Sarah Antoinette | b. June 3, 1920. | d. |
- Mr. Chapin is of the American Legation, Peking.

JULIET V. RANDALL

1-1-3-6-1-5-1-3-3.

dau. Leander Jason & Eliza (**Smith**) Randall.

b. June 12, 1852, d. Oct. 17, 1919.

m. May 22, 1872, **Ira Wilford Canfield**, b. Dec. 17, 1850, d. Nov. 8, 1909.

Children: **CANFIELD.**

- | | | | |
|-----|-----------------|--------------------|----|
| 1 | Leander Randall | b. June 7, 1873. | d. |
| | unm. | | |
| * 2 | Delos Wilford | b. July 3, 1875. | d. |
| * 3 | Florence | b. Sept. 27, 1885. | d. |
| 4 | Ira Allen unm. | b. Sept. 12, 1895. | d. |

GARDA METCALF

1-1-3-6-1-5-8-9-1.

dau. Willis Seymour & Hattie (Norton) Metcalf, of Cleveland, Ohio.

b. July 22, 1885, Burton, Ohio, d.

m. Jan. 1, 1913, Chardon, Ohio, **Dr. Byron Bartlett Colvin**,

b. Jan. 19, 1882.

LOU ELLA REED

1-1-3-6-1-5-10-7-1.

dau. William Henry & Harriet Ella (Ludlow) Reed, of Burton, Ohio.

b. Mch. 30, 1869, South Newbury, Ohio, d.

m. Nov. 7, 1889, Burton, **Fred H. Crittenden**, b. Feb. 26, 1868.

Children: **CRITTENDEN.**

- | | | | |
|-----|--|--------------------|----|
| † 1 | Cecile | b. Sept. 28, 1890. | d. |
| 2 | Arleen | b. Oct. 16, 1894. | d. |
| † 1 | m. June 28, 1916, Burton, O., Stuart Dwight Strong, b. May 13, 1880. | | |

JENNETT NOBLE ALLEN

1-1-3-6-1-6-1-1-1.

dau. George Washington & Jennett (Noble) Allen, of Grand Rapids, Mich.

b. Jan. 11, 1839, Painesville, Ohio, d.

m. Oct. 20, 1863, **David Luke Keeler**, b. Dec. 4, 1834, Rugles, Ohio.

Children: **KEELER.**

- | | | | |
|-----|---------------------------------|-------------------|--------------------|
| 1 | Mary Esther | b. Aug. 1, 1864. | d. |
| 2 | Allen David | b. Oct. 18, 1866. | d. Sept. 29, 1878. |
| † 3 | Esther Chapin | b. May 10, 1869. | d. |
| 4 | Anna Jennett | b. Dec. 21, 1876. | d. |
| 5 | David Arthur | b. Mch. 17, 1879. | d. Sept. 12, 1902. |
| † 3 | m. Jan. 1, 1901, J. C. Atwater. | | |

GEORGE RODERICK ALLEN 1-1-3-6-1-6-1-1-3.

son George Washington & Jennett (Noble) Allen, of Grand Rapids, Mich.

b. Nov. 1, 1844, Painesville, Ohio, d.

m. June 8, 1875, **Viola Margaret Miller**, dau. Henry & Margaret (Cook) Miller.

Children: **ALLEN**.

- | | | | |
|---|------------------|-------------------|----|
| 1 | George Henry | b. July 28, 1876. | d. |
| 2 | Margaret Jennett | b. Nov. 30, 1878. | d. |

STANLEY NOBLE ALLEN 1-1-3-6-1-6-1-1-4.

son George Washington & Jennett (Noble) Allen, of Madison, Ohio.

b. Apr. 13, 1847, Painesville, Ohio, d.

m. Nov. 2, 1870, **Ada Rindge**, dau. Warren O. & Cynthia (Anderson) Rindge, b. Aug. 19, 1850, Sherburne, N. Y., d. Mch. 5, 1898.

Children: **ALLEN**.

- | | | | |
|---|----------------|-------------------|----|
| 1 | Susie | b. Jan. 5, 1874. | d. |
| 2 | Stanley Rindge | b. Oct. 29, 1877. | d. |

ARTHUR KINGSBURY ALLEN 1-1-3-6-1-6-1-1-5.

son George Washington & Jennett (Noble) Allen, of Grand Rapids, Mich.

b. Nov. 6, 1849, Painesville, Ohio, d.

1st m. Nov. 14, 1876, **Caroline Elizabeth Kingsbury**, dau. Henry & Melvina (Corning) Kingsbury, b. May 20, 1854, d. June 12, 1901.

Children: **ALLEN**.

- | | | | |
|---|-------------------|--------------------|----|
| 1 | Frederick Stanley | b. Sept. 28, 1879. | d. |
|---|-------------------|--------------------|----|

2nd m. Oct. 17, 1901, **Edith Lesle Welch**.

Children: **ALLEN**.

- | | | | |
|---|--------------|------------------|----|
| 2 | Harold Byron | b. Oct. 6, 1902. | d. |
|---|--------------|------------------|----|

HENRY GILBERT ALLEN 1-1-3-6-1-6-1-1-6.

son George Washington & Jennett (Noble) Allen, of New York, N. Y.

b. July 12, 1852, Painesville, Ohio, d.

m. May 4, 1880, **Hattie Bell Cook**, dau. Thomas & Almeda (Bell) Cook, b. Sept. 11, 1856.

Children: **ALLEN.**

- 1 Daisy Bell b. Dec. 4, 1881. d.
Mr. Allen is a book publisher.

AMELIA TAYLOR KING

1-1-3-6-1-6-2-1-2.

dau. Adolphus & Amelia (Taylor) King.

b. Nov. 21, 1847, d.

m. Sept. 6, 1869, **George Lorimer**, son John & Maria (Ingram) Lorimer, b. Mch. 26, 1847, Glasgow, Scotland.

Children: **LORIMER.**

- 1 John Ingram b. July 27, 1870. d.
2 Henry Taylor b. June 8, 1872. d.

MARGARET DULLES ALLEN

1-1-3-6-1-6-8-4-4.

dau. Francis Olcott & Elizabeth H. (Dulles) Allen.

b. May 14, 1872, d.

m. May 21, 1899, **Josiah B. Barton**, b. Mch. 23, 1863.

Children: **BARTON.**

- 1 Elizabeth Dulles b. Dec. 18, 1900. d.
2 May Phelps b. July 29, 1903. d.

RODERICK GRANT ALLEN

1-1-3-6-1-6-9-2-1.

son Charles R. & Mrs. Mary (Grant) (Allen) Allen.

b. May 29, 1871, Hartford, Conn., d.

m. Nov. 11, 1896, Windsor, Conn., **Blanche Teyne**, dau. Watson & Susan L. Teyne, b. Feb. 6, 1873, Enfield, Conn.

Children: **ALLEN.**

- 1 Priscilla Grant b. Nov. 4, 1899. d. Mch. 21, 1901.
2 Janet b. Sept. 9, 1903. d.

ARTHUR LE BARON CHAPIN

1-1-3-6-2-1-2-1-1.

son Elijah Phelps & Amelia (King) Chapin.

b. May 18, 1844, d.

1st m. Nov. 3, 1869, **Eva E. Partridge.**

Children: **CHAPIN.**

- 1 Arthur LeBaron b. Oct. 23, 1870. d.
† 2 George Phelps b. Aug. 31, 1878. d.

† 2 m. July 23, 1902, Mystie Crowther.

2nd m. Sept. 8, 1886, **Mrs. Mary E. Wilcox.**

JULIA AMELIA CHAPIN 1-1-3-6-2-1-2-1-3.

dau. Elijah Phelps & Amelia (King) Chapin.

b. Apr. 6, 1854, d.

m. Apr. 6, 1875, **John Wesley Bostwick**.

Children: **BOSTWICK**.

- | | | |
|----------------|-------------------|-------------------|
| 1 Julie Amelia | b. June 17, 1876. | d. Aug. 26, 1876. |
| 2 Leon Chapin | b. Apr. 27, 1878. | d. Dec. 10, 1879. |

MARY PAMELIA FELT 1-1-3-6-2-1-3-2-2.

dau. Festus C. & Sarah King (Lincoln) Felt, of Hartford, Conn.

b. Jan. 1, 1848, New York, N. Y., d.

m. May 15, 1867, Hartford, **John Emery Morris**,

1-3-1-1-1-6-2-6-1, son Henry & Harriet (Bontecou) Morris, b. Nov. 30, 1843, Springfield, d. May 30, 1911.

Children: **MORRIS**.

See male line.

LEVI LINCOLN FELT 1-1-3-6-2-1-3-2-3.

son Festus C. & Sarah King (Lincoln) Felt, of Hartford, Conn.

b. Nov. 25, 1849, New York, N. Y., d. Dec. 8, 1912.

m. Nov. 10, 1875, New York, **Edna Louise Chapin**,

1-1-3-6-2-1-10-1-1, dau. Sharon & Emily (Hancock) Chapin, of Suffield, b. Oct. 10, 1855, Suffield, Conn., d. Sept. 24, 1888, Hartford.

Children: **FELT**.

- | | | |
|------------------|-------------------|----|
| 1 Marion | b. Oct. 12, 1876. | d. |
| 2 William Hunter | b. June 7, 1878. | d. |

FERRY FAY BURROWS 1-1-3-6-2-1-6-3-2.

son Edwin R. & Clarinda (Chapin) Burrows, of Renton, Wash.

b. July 10, 1865, Montague, Mich., d.

m. May 2, 1891, **Martha A. Smith**.

Children: **BURROWS**.

- | | | |
|------------|--------------------|----|
| 1 Edgar E. | b. Mch. 8, 1892. | d. |
| 2 Ruth A. | b. Sept. 10, 1894. | d. |
| 3 Melba E. | b. Sept. 4, 1898. | d. |

LULU AMELIA MURRAY 1-1-3-6-2-1-6-6-1.

dau. Charles Philo & Lucy Pease (**Chapin**) Murray, of
Beloit, Wis.

b. Aug. 17, 1868, d.

m, June 27, 1894, **George Elmer Thompson**, b. Sept. 11,
1870, d. Oct. 22, 1922.

Children: **THOMPSON**.

- | | | |
|------------------|-------------------|-------------------|
| 1 Orpha Chapin | b. Apr. 12, 1896. | d. |
| 2 Francis Dutton | b. July 27, 1898. | d. Mch. 16, 1899. |

EDNA LOUISE CHAPIN 1-1-3-6-2-1-10-1-1.

dau. Sharon & Emily (**Hancock**) Chapin, of Suffield.

b. Oct. 10, 1855, Suffield, Conn., d. Sept. 24, 1888, Hartford.

m. Nov. 10, 1875, New York, **Levi Lincoln Felt**,

1-1-3-6-2-1-3-2-3, cashier Travelers Insurance Company,
Hartford, b. Nov. 25, 1849, New York, N. Y.

Children: **FELT**.

See male line.

LEONORA A. CHAPIN 1-1-3-6-2-6-3-1-1.

dau. Lorenzo B. & Maria L. (**Allen**) Chapin.

b. 1849, d. Before 1919.

m. Aug. 5, 1873, Springfield, **William L. Blumenschein**, of
Pittsburgh, Pa.

Children: **BLUMENSCHHEIN**.

† 1 Ernest † 2 Eugene 3 Mary

† 1 well known illustrator, New York.

† 2 a musician.

ALONZO B. CHAPIN 1-1-3-6-2-6-3-1-3.

son Lorenzo B. & Catherine (**Kilroy**) Chapin, of No.
Weare, N. H.

b. Aug. 2, 1867, No. Weare, d.

m. Apr. 19, 1893, Hillsboro, N. H., **Margarete A. Rutledge**,

b. Jan. 23, 1871.

Children: **CHAPIN.**

- | | | | |
|-----|-------------------|-------------------|----|
| 1 | Dorothy A. | b. June 13, 1894. | d. |
| † 2 | Bernard L. | b. Oct. 11, 1895. | d. |
| 3 | Gertrude M. | b. June 17, 1903. | d. |
| 4 | Katherine Eleanor | b. Aug. 12, 1906. | d. |
- † 2 was commissioned Captain at Plattsburgh, N. Y. His grandfather and two uncles fought in the Union ranks for three years in the Civil War. His father was Past Commander of Somerville Camp S. of V.

AMORY ELIOT

1-1-3-6-2-6-3-7-1.

son William P. & Eleanor D. (**Chapin**) Eliot.

b. May 26, 1856, d.

m. Dec. 7, 1881, **Mary Clark**, b. Sept. 9, 1857.Children: **ELIOT.**

- | | | | |
|-----|----------|------------------|----|
| † 1 | Lydia | b. July 5, 1883. | d. |
| † 2 | Mary | b. Nov. 7, 1887. | d. |
| † 3 | Samuel | b. Nov. 7, 1887. | d. |
| † 4 | Rosamond | b. May 31, 1894. | d. |
- † 1 m. Sept. 16, 1901, Alfred Codman, of Boston. Four sons.
 † 2 m. Oct. 9, 1909, Richard S. Lovering, of Boston. Three daughters and one son.
 † 3 m. May 12, 1917, Anne Bradley, of Morristown, N. J. Two daughters.
 † 4 m. May 20, 1916, Frederic M. Burnham, of Boston, Mass. Three sons.

REV. CHARLES HENRY CHAPIN

1-1-3-6-2-7-1-3-1.

son Henry D. & Thirza A. (**Davis**) Chapin, of Phillipston, Mass.

b. Apr. 2, 1857, Newton, N. J., d.

m. Acworth, N. H., **Myrtie B. Symonds**, b. Feb. 4, 1866.Children: **CHAPIN.**

- | | | | |
|-----|----------------|-------------------|----------|
| 1 | Mary Gladys | b. 1892. | d. 1894. |
| † 2 | Henry Kingston | b. June 12, 1898. | d. |
- † 2 m. Apr. 28, 1923, Huntington, Mass., Viola Frances Brown, daughter of Mrs. Lillie V. Brown.

ERNEST PITNEY CHAPIN

1-1-3-6-2-7-1-3-7.

son Henry David & Margaret Jane (**Pitney**) Chapin, of Louisville, Ky.

b. Nov. 1, 1868, Antrim, N. H., d.

m. Apr. 9, 1896, Ithaca, N. Y., **Mary Elizabeth Hopkins**, b. Mch. 12, 1874.

Children: **CHAPIN.**

- 1 Ernest Hopkins b. Aug. 18, 1898. d.
 2 Hester b. Dec. 29, 1899. d.

Mr. Chapin is Principal of Manual Training High School, Louisville, Ky.

CARRIE LEE

1-1-3-6-2-7-4-1-3.

dau. Judson L. & Frances (Fox) Lee.

b. Oct. 5, 1868, Northampton, Mass., d.

m. Oct. 15, 1888, Westfield, Mass., **Norman Nelson**, b. Jan. 23, 1860.

Children: **NELSON.**

- 1 Milton B. b. Apr. 23, 1890. d.
 * 2 Mabel E. b. Dec. 9, 1896. d.

FREDERICK ALFRED WORTHINGTON .

1-1-3-6-2-7-5-2-1.

son Lewis Nelson & Alice Sophia (Cowles) Worthington, of Agawam, Mass.

b. Sept. 1, 1864, Agawam, d.

m. May 19, 1887, New Bedford, Mass., **Sophia Smead Powers**, b. July 6, 1863, Greenfield, Mass.

Children: **WORTHINGTON.**

- * 1 Harold Powers b. Feb. 24, 1888. d.
 * 2 Elsie May b. Aug. 25, 1889. d.

FREDERICK HOWARD STEARNS

1-1-3-6-2-9-1-1-1.

son George Chapin & Mary Schaeffler (Raynolds) Stearns.

b. Jan. 16, 1852, Buffalo, N. Y., d.

m. Sept. 3, 1878, Detroit, Mich., **Alice Gordon Morphy**, b. Aug. 3, 1859, Detroit.

Children: **STEARNS.**

- 1 George Howard b. Apr. 29, 1880. d. Oct. 22, 1887, Detroit.
 2 Alice Mary b. July 16, 1886. d.
 3 Howard Raynolds b. Aug. 5, 1888. d.

All the children were born in Detroit.

DR. GEORGE RAYNOLDS STEARNS

1-1-3-6-2-9-1-1-2.

son George Chapin & Mary S. (Raynolds) Stearns.

b. Mch. 20, 1853, Buffalo, d.

m. May 25, 1880, Buffalo, **Jennie S. Oliver**, b. Nov. 10, 1857, Buffalo.

Children: **STEARNS.**

- | | | | |
|---|------------------|------------------|------------------|
| 1 | Elizabeth Gibson | b. June 7, 1884. | d. |
| 2 | Norman Oliver | b. Oct. 6, 1886. | d. Apr. 2, 1887. |
| 3 | George Reynolds, | b. Nov. 5, 1889. | d. |
- Jr.

Dr. Stearns graduated University of Rochester 1875 and New York Homeopathic Medical College 1878, and member of staff Ward's Island Hospital 1879.

CHARLES PITKIN STEARNS

1-1-3-6-2-9-1-1-4.

son George Chapin & Mary S. (**Raynolds**) Stearns.

b. Nov. 3, 1860, Buffalo, d.

m. May 14, 1885, Buffalo, **Carrie Anna Douw**, dau. Garrett & Elizabeth (Rhodes) Douw, b. July 13, 1864, Buffalo.

Children: **STEARNS.**

- | | | | |
|---|--------------|-------------------|----|
| 1 | Mary Natalie | b. Mch. 17, 1886. | d. |
| 2 | Edith | b. Aug. 25, 1887. | d. |
| 3 | Samuel Douw | b. Aug. 10, 1889. | d. |

SAMUEL CHAPIN STEARNS

1-1-3-6-2-9-1-1-5.

son George Chapin & Mary Schaeffler (**Raynolds**) Stearns, of Detroit, Mich.

b. Sept. 25, 1864, Buffalo, N. Y., d.

m. Apr. 9, 1889, Detroit, **Margaret Welles Johnson**, dau. Judge Thomas Atwater & Sarah Welles Johnson, of Corning, N. Y., b. Aug. 22, 1867, Corning.

Children: **STEARNS.**

Adopted Samuel Douw b. Aug. 10, 1889. d.

FREDERICK KIMBALL STEARNS

1-1-3-6-2-9-1-4-1.

son Frederick & Eliza H. (**Kimball**) Stearns.

b. Dec. 6, 1854, Buffalo, d.

m. Oct. 16, 1878, Detroit, **Helen E. Sweet**, b. July 12, 1859, Buffalo, N. Y.

Children: **STEARNS.**

- | | | | |
|---|--------------------|-------------------|----|
| 1 | Daisy Helen Louisa | b. Nov. 6, 1879. | d. |
| 2 | Frederick Sweet | b. July 12, 1881. | d. |
| 3 | Marjory | b. Sept. 3, 1893. | d. |
| 4 | Alan Olcott | b. | d. |

WILLIAM ISAAC LINCOLN STEARNS 1-1-3-6-2-9-1-4-4.

son Frederick & Eliza H. (Kimball) Stearns.

b. May 5, 1865, Cleveland, Ohio, d.

m. Mch. 25, 1891, **Grace Louise Yeats**, dau. Robert & Susanna M. Yeats.Children: **STEARNS.**

- | | | | |
|-----|------------------|-------------------|----|
| † 1 | Gretchen Lincoln | b. July 4, 1892. | d. |
| 2 | William Yeats | b. May 1, 1895. | d. |
| † 3 | Grace Estelle | b. Jan. 15, 1899. | d. |

† 1 & 3 were born in Detroit.

FRANK AUGUSTUS BEMIS 1-1-4-5-3-1-1-1-3.

son Stephen & Frances Anna (Burdick) Bemis.

b. Nov. 29, 1862, d.

m. Dec. 31, 1893, Cambridge, N. Y., **Susan Belle Strond.**Children: **BEMIS.**

- | | | | |
|-----|-----------------|-------------------|----|
| † 1 | Edmund Augustus | b. Apr. 30, 1894. | d. |
|-----|-----------------|-------------------|----|

† 1 was born in Springfield.

EDWIN LEONARD BEMIS 1-1-4-5-3-1-1-2-1.

son William Chapin & Emma O. (Rogers) Bemis.

b. Nov. 15, 1858, d.

m. Apr. 14, 1886, Springfield, **Carrie Alice Vose.**Children: **BEMIS.**

- | | | | |
|-----|-------------|-------------------|----|
| † 1 | Marion Vose | b. Aug. 24, 1889. | d. |
|-----|-------------|-------------------|----|

† 1 was born in Springfield.

WILLIAM STEPHEN BEMIS 1-1-4-5-3-1-1-2-2.

son William Chapin & Emma O. (Rogers) Bemis.

b. Nov. 24, 1860, d. Mch. 23, 1895.

m. Jan. 1, 1885, Springfield, **Adda E. Markham**, dau. Edwin T. Markham.Children: **BEMIS.**

- | | | | |
|---|---------------|-------------------|----|
| 1 | Emily Eveline | b. Apr. 25, 1888. | d. |
| 2 | Aline Markham | b. Dec. 11, 1889. | d. |
| 3 | Helen | b. Apr. 10, 1892. | d. |

HOWARD ROGERS BEMIS 1-1-4-5-3-1-1-2-3.

son William Chapin & Emma O. (Rogers) Bemis.

b. Mch. 5, 1867, d.

m. Jan. 8, 1889, Springfield, **Helen Elizabeth Kenyon**.

Children: **BEMIS**.

1 William Chapin b. Dec. 1891. d.

MARY STEWART PENDLETON 1-1-4-5-3-1-2-2-2.

dau. John Lamb & Isabella (Stewart) Pendleton.

b. Oct. 28, 1870, d.

m. Nov. 27, 1890, Willimansett, Mass., **Walter Plummer Goodenough**, son Alonzo & Relief Goodenough, b. Oct. 29, 1852, W. Brattleboro, Vt.

Children: **GOODENOUGH**.

1 Walter Pendleton b. Sept. 20, 1891. d.

2 Mildred Abella b. Mch. 5, 1894. d.

ANNIE SOPHRONIA PENDLETON 1-1-4-5-3-1-2-2-5.

dau. John Lamb & Isabella (Stewart) Pendleton.

b. Aug. 21, 1875, d.

m. Sept. 7, 1896, Willimansett, Mass., **Herbert Edwin Wood**, son John B. & Ellen Wood, b. Sept. 18, 1873.

Children: **WOOD**.

1 Bernice Marion b. Oct. 27, 1898. d.

2 Herbert Edwin, Jr. b. July 12, 1900. d.

3 Isabella Ramona b. Nov. 23, 1902. d.

4 Luman Stewart b. Jan. 8, 1906. d.

5 Bemis Pendleton b. Sept. 27, 1907. d.

WILLIE KEARNS PENDLETON 1-1-4-5-3-3-1-1-1.

son Jerome Baxter & Margaret Esther (Gayle) Pendleton.

b. Nov. 26, 1852, Knoxville, Tenn., d. Nov. 16, 1891, Chattanooga, Tenn.

m. Dec. 4, 1874, **Mary Stores**, dau. of William Kirby & Margaret Elizabeth (Rodgers) Stores, b. Nov. 19, 1855, Norfolk, Va.

Children: **PENDLETON**.

1 Jerome Baxter b. Oct. 31, 1875. d.

* 2 Mary Elizabeth b. Aug. 26, 1877. d.

* 3 Martha Chiles b. Mch. 24, 1883. d.

† 4 George Lawrence b. May 5, 1890. d.

† 4 b. Rome, Ga. Residence St. Louis, Mo.

MARY RUTH PENDLETON 1-1-4-5-3-3-1-1-6.

dau. Jerome Baxter & Margaret Esther (**Gayle**) Pendleton.
 b. Dec. 31, 1860, d. Apr. 29, 1888.
 m. Apr. 20, 1881, **Miles Washington Minter**.

Children: **MINTER**.

† 1 Pendleton

Greenwood	b. Mch. 20, 1882.	d.
2 William Baxter	b. Nov. 25, 1885.	d. Oct. 31, 1887.
3 Ruth Esther	b. Apr. 14, 1888.	d. June 10, 1888.

† 1 Residence Portsmouth, Va.

KATHERINE CLARK (KATE) PENDLETON

1-1-4-5-3-3-1-9-5.

dau. Major Arthur Sylbert & Mrs. Victoria L. (**Clark**)
 (**Jones**) Pendleton, of New York City.
 b. Apr. 12, 1876, d.
 m. Dec. 31, 1896, **Peter Arrington**, son of Samuel Peter &
 Hannah Bolton (**White**) Arrington.

Children: **ARRINGTON**.

None.

GEORGE LINCOLN HERSEY 1-1-4-5-3-4-2-2-1.

son John Wesley & Ellen (**Chapin**) Hersey, of Springfield,
 Mass.
 b. Sept. 2, 1865, Willimansett, Mass., d.
 m. Aug. 9, 1888, West Springfield, Mass., **Georgie Deming**,
 b. Aug. 22, 1868.

Children: **HERSEY**.

1 Myron Chapin	b. Oct. 20, 1889.	d. Mch. 11, 1910.
* 2 Ralph Deming	b. Oct. 9, 1893.	d.

MABELLE EDITH HERSEY 1-1-4-5-3-4-2-2-6.

dau. John Wesley & Ellen (**Chapin**) Hersey, of Springfield,
 Mass.
 b. Aug. 22, 1881, Springfield, d.
 m. June 12, 1907, Springfield, **Chauncey H. Hovey**, b. July
 4, 1885.

Children: **HOVEY**.

1 Madeline Hersey	b. Apr. 2, 1908.	d.
2 Eleanor Chapin	b. Jan. 18, 1912.	d.
3 Mildred Haviland	b. May 28, 1913.	d. Dec. 16, 1913.
4 Marshall Stewart	b. Aug. 12, 1916.	d.
5 James Buckley	b. July 17, 1918.	d.

MYRA FRANCES CHAPIN 1-1-4-5-3-4-4-4-1.

dau. Edmund Morton & Mary Bertha (Rice) Chapin, of Granby, Mass.

b. Apr. 12, 1880, Granby, d.

m. Nov. 23, 1915, Granby, **John Harold Scott**, son George R. & Elizabeth A. (Chudleigh) Scott, of South Norwood, Eng., b. June 23, 1892.

Children: **SCOTT**.

1 George Chapin b. Aug. 29, 1916. d.

SAMUEL CHESTER CHAPIN 1-1-4-5-3-4-4-4-3.

son Edmund Morton & Mary Bertha (Rice) Chapin, of Pittsfield, Mass.

b. July 13, 1883, Granby, Mass., d.

m. Jan. 15, 1908, Pittsfield, **Eula Ann Fessenden**, dau. Luther A. & Sarah Louise Fessenden, b. Aug. 26, 1885.

Children: **CHAPIN**.

1 Samuel Clarence b. Oct. 22, 1908. d.
 2 Edmund Luther b. Feb. 10, 1910. d.
 3 Chester Russell b. Jan. 19, 1911. d.
 4 Ruth Fessenden b. Mch. 19, 1918. d.
 5 Harold Dormer b. Jan. 28, 1919. d.

AVIS DELIA CHAPIN 1-1-4-5-3-4-4-5-2.

dau. Denison A. & Sarah (Abbey) Chapin, of Norwalk, Ohio, Midland & Grand Rapids, Mich.

b. June 13, 1878, Granby, d.

m. Oct. 26, 1898, Midland, **Dr. Charles E. Cochrane** (Maxwell name before adoption by Winslow Cochrane, Midland.

Children: **COCHRANE**.

1 Harvey Chapin b. June 10, 1901. d.
 2 Helen Janet b. Jan. 17, 1908. d.
 3 George Winslow b. Apr. 23, 1917. d.

HARRY JOHN WINANS 1-1-4-5-3-4-6-1-2.

son Niles Addison & Carrie J. (Rice) Winans, of Springfield, Mass.

b. June 22, 1864, Springfield, Mass., d.

m. Feb. 20, 1889, Springfield, **Ella Martha Kimpton**, b. Apr. 13, 1869.

Children: **WINANS.**

- † 1 Raymond Kimpton b. May 22, 1894. d.
 2 John Addison b. Feb. 20, 1909. d.

† 1 m. Jan. 1, 1918, Ione Fales, of Lewiston, Me. No children.
 Mr. Winans is connected with the Mass. Mut. Life Ins. Co. Also is
 designer and engraver, and a penman of high rank.

OEL B. BRIGGS

1-1-4-5-3-4-11-1-2.

son Alvah & Uretta (Chapin) Briggs.

b. May 11, 1878, d. Jan. 29, 1905.

m. Josephine Stanton.

Children: **BRIGGS.**

- 1 Bernard B. b. Jan. 20, 1903. d.
 2 Samuel O. b. Mch. 2, 1904. d.

ARTEMAS O. BRIGGS

1-1-4-5-3-4-11-1-6.

son Alvah & Uretta (Chapin) Briggs.

b. May 10, 1886, Battle Creek, Mich., d.

m. Jan. 5, 1911, Daisy Curtis.

Children: **BRIGGS.**

- 1 Lola E. b. June 29, 1911. d.
 2 Weldon H. b. Dec. 18, 1912. d.

NELLIE ARCHER

1-1-4-5-3-4-11-2-1.

dau. Oscar & Eucebia (Chapin) Archer.

b. July 1878, d. June 1913.

m. Feb. 1894, Charles Brooks.

Children: **BROOKS.**

- 1 Clifford b. Oct. 1894. d.
 2 Son b. d.
 3 Son b. d.
 4 Velma b. June 1908. d. July 1909.
 5 Florice b. May 10, 1911. d.
 6 Zylpha b. May 1913. d.

GEORGIA HAY WEBSTER

1-1-4-5-3-5-7-1-1.

dau. Charles McCloud & Clara Wells (Hay) Webster, of
 Congress Park, Ill.

b. Mch. 18, 1871, d.

m. Jay Cooper.

Children: **COOPER.**

- 1 Grenville b. d.

CHARLES TOWNSEND WEBSTER 1-1-4-5-3-5-7-1-2.

son Charles McCloud & Clara Wells (Hay) Webster, of
South Pasadena, Cal.

b. Mch. 18, 1873, d.

m. Oct. 22, 1904, Patterson, N. J., **Margaret May Connett.**

Children: **WEBSTER.**

- | | | | |
|---|------------------|-------------------|----|
| 1 | Charles McCloud | b. Feb. 24, 1906. | d. |
| 2 | Sophia Connett | b. July 5, 1909. | d. |
| 3 | Madeline Blanche | b. July 19, 1911. | d. |
| 4 | Raymond Edward | b. Apr. 3, 1913. | d. |

JULIA CHRISTINE WEBSTER 1-1-4-5-3-5-7-1-3.

dau. Charles McCloud & Clara Wells (Hay) Webster, of
Chicago, Ill.

b. Jan. 4, 1875, d.

m. Sept. 28, 1897, Chicago, **Henry Asa Allen**, b. Jan. 22,
1867, Madison, Wis.

Children: **ALLEN.**

- | | | | |
|---|-------|--------------------|----|
| 1 | Julia | b. Sept. 25, 1898. | d. |
|---|-------|--------------------|----|

RAYMOND WING WEBSTER 1-1-4-5-3-5-7-1-4.

son Charles McCloud & Lucy Ely (Fox) Webster.

b. May 26, 1884, d.

m. Oct. 29, 1912, Hartford, Conn., **Blanche Ailene Doebler**,
b. Jan. 13, 1884, Rockville, Conn.

Children: **WEBSTER.**

- | | | | |
|---|--------------------------|------------------|----|
| 1 | Robert Fox | b. Jan. 9, 1914. | d. |
| 2 | Virginia Ailene | b. Nov. 8, 1915. | d. |
| 3 | Charles Townsend,
3rd | b. May 3, 1918. | d. |

FLORENCE PEASE WEBSTER 1-1-4-5-3-5-7-1-7.

dau. Charles McCloud & Lucy Ely (Fox) Webster, of
Longmeadow, Mass.

b. June 6, 1892, Hartford, Conn., d.

m. Aug. 22, 1914, Hartford, **Bradford White Leete**, of Long-
meadow, b. Aug. 20, 1891.

Children: **LEETE.**

- | | | | |
|---|------------------|-------------------|----|
| 1 | Virginia Webster | b. Mch. 17, 1915. | d. |
| 2 | Margaret Lucie | b. June 19, 1917. | d. |

GEORGE HOLBROOK BUCKINGHAM 1-1-4-5-3-5-7-2-3.

son Rev. William Byron & Margaret Elizabeth (**Webster**)
Buckingham.

b. Feb. 12, 1880, d.

m. Sept. 1910, **Helen Ripley**.

Children: **BUCKINGHAM**.

1 Ripley b. Aug. 19, 1912. d.

RUTH BUCKINGHAM 1-1-4-5-3-5-7-2-5.

dau. Rev. William Byron & Margaret Elizabeth (**Webster**)
Buckingham.

b. Sept. 7, 1885, d.

m. July 22, 1909, **John Henry Nichols**, b. June 6, 1882.

Children: **NICHOLS**.

1 John Henry b. Aug. 21, 1911. d.

2 Margaret Elizabeth b. Sept. 3, 1915. d.

3 Barbara Ruth b. June 15, 1917. d.

XILLO YEAMER McCANN 1-1-4-5-3-10-2-5-1.

son James M. & Nannie (**Bartlett**) McCann, of Adams
Park, Ga.

b. Sept. 25, 1874, d.

m. **Madge Fitzpatrick**, of Macon, Ga.

Children: **McCANN**.

1 Jannes Y. b. Nov. 11, 1910. d.

2 William b. June 9, 1913. d.

3 Madge Ulrica b. Dec. 1918. d.

FLORIDA MARY SMITH 1-1-4-5-3-10-2-7-2.

dau. William Jarrett & Lizzie (**Bartlett**) Smith, of Athens,
W. Va.

b. May 2, 1881, d.

m. June 7, 1910, **Frank Cutright**.

Children: **CUTRIGHT**.

1 Frank, Jr. b. Aug. 23, 1913. d.

2 Samuel Chapin b. Dec. 9, 1918. d.

MORTIMER WILSON SMITH, JR. 1-1-4-5-3-10-2-8-1.

son Mortimer Wilson & Emma Shrom (**Bartlett**) Smith, of
Clarksburg, W. Va.

b. Oct. 2, 1890, Clarksburg, d.

m. June 6, 1917, Spencer, Va., **Pauline Musgrove**, of Clarks-
burg, b. Sept. 22, 1891.

Children: **SMITH**.

None.

GRACE DAMON SMITH 1-1-4-5-4-1-5-1-1.

dau. Isaac Damon & Kate Louise (**Hand**) Smith, of Hart-
ford, Conn.

b. d.

m. **Charles R. Childs**, d. 1914.

Children: **CHILDS**.

1 Elinor b. d.

HELEN BRITA GAYLORD 1-1-4-5-4-8-1-5-1.

dau. Rev. Fred A. & Clara Nellie (**Smith**) Gaylord.

b. Aug. 26, 1887, d.

m. Oct. 11, 1911, **Karl Farrington Miller**, b. July 3, 1883.

Children: **MILLER**.

1 Karl Edward b. July 17, 1912. d.

2 Frederick Gaylord b. Sept. 10, 1913. d.

3 Margaret b. Nov. 9, 1914. d.

4 Howard Burnette b. Aug. 25, 1917. d.

MARY CHAPIN BOOTH 1-1-4-5-5-2-1-5-2.

dau. Ephraim John & Nancie More (**Chapin**) Booth.

b. Grand Rapids, d. Res. Chicago.

m. 1886, **George B. Daniels**.

Children: **DANIELS**.

1 Carroll Salem 2 Marian 3 Nancie Chapin

4 Camilla

ALICE MARION MOODEY 1-1-4-5-6-6-2-2-2.

dau. Frank Chapin & Lydia Campbell (**Steele**) Moodey.

b. Oct. 23, 1884, d.

m. Oct. 8, 1908, **Charles Lloyd Wyman**.

Children: **WYMAN**.

1 Charles Lloyd, Jr. b. 1909. d.

BARBARA SEELYE

1-1-4-5-6-6-3-1-1.

dau. Ralph Holland & Grace Allen (**Blodgett**) Seelye, of
Springfield, Mass.

b. July 2, 1897, d.

m. Jan. 12, 1918, Springfield, **Francis Bottome**.

Children: **BOTTOME**.

1 Audrey

b. May 9, 1922.

d.

CHARLOTTE BRIGGS CAPEN

1-1-4-6-2-1-6-1-1.

dau. Charles L. & Ella Eugenia (**Briggs**) Capen, of Kenilworth, Ill.

b. Jan. 24, 1878, Bloomington, Ill., d.

m. **Percy B. Eckhart**, b. 1877.

Children: **ECKHART**.

† 1 Eleanor b. June 13, 1904. d.

† 2 Charlotte Capen b. Mch. 14, 1906. d.

† 3 Marion West b. June 6, 1909. d.

† 4 Elizabeth b. Oct. 23, 1913. d.

† 1 was born in Chicago.

† 2, 3 & 4 were born in Kenilworth, Ill.

DANA H. HOWARD

1-1-4-6-2-1-6-3-1.

son Theodore N. & Lillias C. (**Capen**) Howard, of Chicago.

b. Mch. 27, 1872, Bloomington, Ill., d.

m. Dec. 12, 1895, **Elizabeth Martin**.

Children: **HOWARD**.

1 Theodore Martin b. Jan. 18, 1897. d.

2 Jerome Frederick b. Feb. 3, 1907. d.

3 Dana Hyde, Jr. b. Apr. 10, 1911. d.

CARRIE BLISS NEWELL

1-1-4-6-2-2-1-2-1.

dau. John Curtis Bigelow & Lucy Chapin (**Bliss**) Newell,
of Springfield, Mass.

b. June 23, 1856, Northampton, Mass., d.

m. Springfield, **Willmore B. Stone**, b. June 24, 1853.

Children: **STONE.**

- | | | | |
|-----|---|-------------------|------------------|
| 1 | Pauline | b. Dec. 13, 1881. | d. |
| 2 | Willmore B., Jr. | b. Sept. 2, 1883. | d. |
| † 3 | Beatrice | b. Apr. 9, 1885. | d. |
| 4 | Bradford | b. Mch. 11, 1887. | d. |
| † 5 | John Newell | b. July 28, 1888. | d. |
| 6 | Florette | b. June 9, 1890. | d. |
| 7 | Chapin Newell | b. July 28, 1895. | d. June 5, 1893. |
| † 3 | m. Earle Humphrey Taylor. | | |
| † 5 | m. Apr. 29, 1922, Mrs. Edna (Schlireinger) Cook. Daughter born Feb. 14, 1923. | | |

REV. JUDSON CLARKE CHAPIN 1-1-4-6-2-3-1-2-1.

son Judson Southland & Fanny Olney (**Clarke**) Chapin.
 b. Aug. 29, 1868, Vinton, Iowa, d. Nov. 19, 1920.
 m. Oct. 29, 1895, **Lucy Leverett Greene**, b. Oct. 19, 1867,
 Upper Alton, Ill., d. Dec. 13, 1919.

Children: **CHAPIN.**

- | | | | |
|-----|---|------------------|----|
| † 1 | Lucy Katharine | b. May 21, 1897. | d. |
| 2 | Leverett Asahel | b. Jan. 7, 1900. | d. |
| † 1 | m. Bryant E. Foster. Residence Fort Morgan, Colo. | | |

KATHARINE SOUTHLAND CHAPIN 1-1-4-6-2-3-1-2-2.

dau. Judson Southland & Fanny Olney (**Clarke**) Chapin, of
 Rochester, N. Y.
 b. Aug. 25, 1873, Conneaut, Ohio, d.
 m. Jan. 1, 1900, Oak Park, Ill., **John Rothwell Slater**, b.
 Mch. 14, 1872.

Children: **SLATER.**

- | | | | |
|---|----------------|-------------------|----|
| 1 | John Clarke | b. Dec. 22, 1900. | d. |
| 2 | Eleanor Chapin | b. Feb. 18, 1903. | d. |

HARRIET ANA CHAPIN 1-1-4-6-2-3-1-5-1.

dau. William Fisk & Lillian B. (**Rooney**) Chapin.
 b. Dec. 24, 1893, d.
 m. **Harrison.**

Children: **HARRISON.**

- | | | | |
|---|----------------|----------|----|
| 1 | William Chapin | b. 1921. | d. |
|---|----------------|----------|----|

RUTH CHAPIN 1-1-4-6-2-3-1-5-2.

dau. William Fisk & Lillian B. (**Rooney**) Chapin.
 b. Nov. 3, 1895, d.
 m. **Homer Dietmier.**

Children: **DIETMIER.**

1 Child b. 1922. d.

CHARLES CHAPIN RUSSELL 1-1-4-6-2-3-2-1-2.son James Henry & Lavinia Corinthia (**Chapin**) Russell, of Chicago, Ill.

b. Nov. 18, 1859, Vinton, Iowa, d.

m. Apr. 27, 1887, Chicago, **Fannie Waters Havens**, of Chicago, b. July 16, 1869.Children: **RUSSELL.**

1	Glen Chapin	b. June 28, 1888.	d.
2	Louise	b. Dec. 10, 1890.	d.
3	Marie	b. Aug. 25, 1893.	d.
4	Pauline	b. Oct. 16, 1895.	d.
5	Earl Havens	b. Aug. 8, 1899.	d.

RUTH HELEN CHAPIN 1-1-4-6-2-3-2-3-1.dau. Asahel G. & Frances Rebecca (**Rupert**) Chapin, of Short Beach, Conn.

b. Oct. 15, 1865, Chicago, Ill., d.

1st m. Sept. 2, 1882, **James Hill Burton.**Children: **BURTON.**

1	Hazel	b. May 24, 1883.	d. July 15, 1917.
* 2	Leonard Orrick	b. Mch. 11, 1887.	d.

2nd m. Dec. 26, 1895, **Will H. Ritter.**Children: **RITTER.**

3 Howard Chapin b. Dec. 24, 1896. d.

WALTER LYMAN RANNEY 1-1-4-6-2-6-1-2-1.son Joseph Lyman & Julia Amanda (**Green**) Ranney.

b. Aug. 27, 1863, Florence, Mass., d.

m. Nov. 27, 1884, Orange, Mass., **Jessie Mary Dike**, dau. Joseph Dike, b. Sept. 21, 1865, Montague, Mass.Children: **RANNEY.**

1	Vesta Frances	b. Sept. 16, 1892.	d. Nov. 7, 1894.
2	Milo Joseph	b. Jan. 27, 1897.	d. Sept. 14, 1900.
3	Frederick Chester	b. Apr. 8, 1898.	d.

WILLIAM DARLING MONNIER 1-1-4-6-2-6-3-1-1.son Sylvester Everett & Sarah Jane (**Darling**) Monnier.

b. Oct. 24, 1866, d.

m. **Maud Nottingham**, of Michigan.

Children: **MONNIER.**

- | | | | |
|---|-----------------------|-------------------|----|
| 1 | William
Nottingham | b. June 27, 1901. | d. |
| 2 | Dwight Chapin | b. Mch. 30, 1918. | d. |

MAY CHAPIN MONNIER 1-1-4-6-2-6-3-1-2.

dau. Sylvester Everett & Sarah Jane (**Darling**) Monnier.

b. May 8, 1870, d.

m. Apr. 14, 1897, **Edward R. Clark.**

Children: **CLARK.**

- | | | | |
|---|--------------|-------------------|----|
| 1 | Doris Jane | b. May 17, 1900. | d. |
| 2 | Bernice Maud | b. Mch. 13, 1904. | d. |

MILDRED CHAPIN RUSSELL 1-1-4-6-2-6-5-3-2.

dau. Charles E. & Allie Fedora (**Chapin**) Russell, of North Adams, Mass.

b. Oct. 10, 1886, d.

m. **Richard Taft.**

Children: **TAFT.**

- | | | | |
|---|---------|-------------------|----|
| 1 | Barbara | b. Aug. 14, 1910. | d. |
| 2 | Russell | b. | d. |

CORNELIA H. SADD 1-1-5-2-1-1-1-7-2.

dau. Col. Frederick Henry & Hannah (**Collins**) Sadd.

b. Dec. 30, 1844, d. Nov. 26, 1876.

m. Sept. 5, 1876, Wapping, Conn., **Joseph Terry Chapin**, 1-1-5-2-1-7-3-2, son Dan Terry & Mariva (Sadd) Chapin, of Enfield, Conn., b. Sept. 15, 1835, Enfield, d. May 6, 1898, Enfield.

Children: **CHAPIN.**

See male line.

JOHN EDWARD COLLINS 1-1-5-2-1-1-1-9-1.

son Dea. John Alden & Harriet (**Allen**) Collins.

b. June 20, 1850, d.

m. Jan. 9, 1873, **Sarah J. Pitkin**, dau. Evelyn Pitkin, of So. Windsor.

Children: **COLLINS.**

- | | | | |
|---|------------|-------------------|------------------|
| 1 | Edward P. | b. Dec. 4, 1873. | d. |
| 2 | Harriet E. | b. Dec. 22, 1874. | d. Feb. 7, 1875. |
| 3 | John Alden | b. Dec. 19, 1877. | d. |
| 4 | Eva Louise | b. Feb. 2, 1881. | d. |

HARRIET ELLA COLLINS 1-1-5-2-1-1-1-9-2.

dau. Dea. John Alden & Harriet (Allen) Collins.

b. Aug. 23, 1851, d.

m. Oct. 13, 1870, **Orson Crane**, son of Lorenzo B. & Emeline (Gowdy) Crane.

Children: **CRANE**.

- | | | | | | |
|---|---------|-------------------|--------|---|--------|
| 1 | Everett | b. July 21, 1872. | d. | | |
| 2 | Wallace | 3 | Walter | 4 | Hattie |
| 5 | Raymond | | | | |

GEORGE FREDERICK ALLEN 1-1-5-2-1-4-2-1-1.

son Roswell Hall & Sarah Child (Hyde) Allen.

b. Dec. 12, 1848, Prescott, Mass., d.

m. Mch. 5, 1874, **Eunice Maria Nutting**, b. Dec. 16, 1853, Palmer, Mass., d. Apr. 3, 1875, Prescott.

Children: **ALLEN**.

- | | | | |
|---|-----------------|-------------------|----|
| 1 | Elbert Bancroft | b. Mch. 20, 1875. | d. |
|---|-----------------|-------------------|----|

ARTHUR DEWEY CHAPIN 1-1-5-2-1-4-4-1-1.

son Edgar Dewey & Ann A. (Osborn) Chapin, of Hartford, Conn.

b. Aug. 12, 1856, Lafayette, Ohio, d.

1st m. **Eva H. Hale**, b. Jan. 17, 1857, Longmeadow, Mass., d. Oct. 28, 1904, ae. 47, buried Spring Grove Cemetery, Hartford.

Children: **CHAPIN**.

- | | | | |
|-----|----------------|-------------------|-------------------|
| 1 | Frederic C. | b. Apr. 15, 1880. | d. Apr. 29, 1905. |
| * 2 | Arthur W. | b. Dec. 19, 1881. | d. |
| 3 | Albert D. | b. May 22, 1883. | d. Dec. 10, 1886. |
| * 4 | Edward A. | b. Aug. 30, 1887. | d. |
| * 5 | George Raymond | b. June 30, 1892. | d. |
| † 6 | Walter Bliss | b. Mch. 16, 1895. | d. |

2nd m. Sept. 4, 1906, Hartford, **Mrs. Lizzie W. Vosburgh**, dau. James Campbell, b. Manchester, Conn.

Children: **CHAPIN**.

None.

- † 6 m. Sept. 2, 1916, Mary Alice Janes, b. 1893.

LEROY STYLES CHAPIN 1-1-5-2-1-4-6-4-2.

son Eben S. & Sarah (**Field**) Chapin.

b. Mch. 21, 1869, Hudson, Mo., d. June 30, 1913, Mam-
mouth Springs, Ark.

m. Jan. 1, 1902, Lawton, Okla., **Carrie Fay**, b. 1873.

Children: **CHAPIN.**

- | | | | |
|---|----------------|--------------------|----|
| 1 | Edna May | b. Nov. 25, 1902. | d. |
| 2 | Arthur Rolland | b. Dec. 1903. | d. |
| 3 | Harry Ebenezer | b. Sept. 16, 1907. | d. |
| 4 | Donald | b. Feb. 2, 1910. | d. |

LULIA ELSIE CHAPIN 1-1-5-2-1-4-6-4-3.

dau. Eben S. & Sarah (**Field**) Chapin, of Appleton City, Mo.

b. July 25, 1871, Hudson, Mo., d.

m. Oct. 18, 1895, Appleton City, **Harry Taylor Pratt**, b. May
5, 1864.

Children: **PRATT.**

- | | | | |
|---|---------------|-------------------|----|
| 1 | Louis Chapin | b. Dec. 18, 1899. | d. |
| 2 | Joel Lawrence | b. Jan. 19, 1909. | d. |

ROLLAND T. CHAPIN 1-1-5-2-1-4-6-4-5.

son Eben S. & Sarah (**Field**) Chapin, of Appleton City, Mo.

b. Dec. 13, 1875, Hudson, Mo., d.

m. Oct. 12, 1904, Piper, Mo., **Bertie May Neptune**, b. Oct.
14, 1877.

Children: **CHAPIN.**

- | | | | |
|---|--------------------|-------------------|----|
| 1 | Elmer Leroy | b. Aug. 23, 1905. | d. |
| 2 | Cecil Clayton | b. Sept. 7, 1907. | d. |
| 3 | Beulah Marie | b. Oct. 18, 1909. | d. |
| 4 | Bonnie Lucile | b. Apr. 27, 1912. | d. |
| 5 | Zelma May | b. May 19, 1915. | d. |
| 6 | Irma Arleta | b. Dec. 10, 1917. | d. |

JULIA GRACE CHAPIN 1-1-5-2-1-4-6-4-6.

dau. Eben S. & Sarah (**Fields**) Chapin, of Appleton City,
Mo.

b. Aug. 23, 1879, Hudson, Mo., d.

m. Jan. 2, 1901, Appleton City, **Frank Clark Robinson**, b.
Apr. 19, 1875.

Children: **ROBINSON.**

- | | | |
|------------------|-------------------|----|
| 1 Theodore Abram | b. Oct. 21, 1901. | d. |
| 2 May Florence | b. Feb. 25, 1903. | d. |
| 3 Pauline Opal | b. May 28, 1905. | d. |
| 4 Joe Nelson | b. Aug. 25, 1906. | d. |
| 5 Frances Grace | b. Mch. 9, 1916. | d. |

SIDNEY S. CHAPIN

1-1-5-2-1-4-6-6-5.

son Roswell & Mary Emma (Turner) Chapin.

b. Dec. 15, 1885, d.

m. July 1910, Lois Bernice Cole, b. Aug. 1883.

Children: **CHAPIN.**

- | | | |
|-----------------|-------------------|----|
| 1 Janet Cole | b. Dec. 6, 1911. | d. |
| 2 Marion Turner | b. Jan. 18, 1913. | d. |
| 3 Lois Bernice | b. June 6, 1914. | d. |

CLARA ALMIRA VINTON

1-1-5-2-1-4-7-4-1.

dau. Plin & Ida Almira (Chapin) Vinton, of Dover, Ohio.

b. Mch. 25, 1874, d.

m. Sept. 28, 1899, Ernest A. Wentz, d. Apr. 16, 1910.

Children: **WENTZ.**

- | | | |
|----------------------|-------------------|-------------------|
| 1 Frederick Vinton | b. Oct. 10, 1902. | d. Nov. 18, 1903. |
| 2 Julia Chapin | b. Feb. 14, 1905. | d. |
| 3 Margaret Elizabeth | b. Oct. 25, 1907. | d. |

BRADFORD CARLOS HICKOX

1-1-5-2-1-4-9-1-2.

son Carlos W. & Amelia (Chapin) Hickox, of South Omaha, Nebr.

b. Apr. 17, 1868, Westfield, Ohio, d.

m. Dec. 15, 1897, South Omaha, Eva Lucinda Couse, b. May 31, 1868.

Children: **HICKOX.**

- | | | |
|---------------|-------------------|----|
| 1 Sarah Blake | b. Aug. 31, 1899. | d. |
|---------------|-------------------|----|

MAUD AMELIA BOWMAN

1-1-5-2-1-4-9-3-2.

dau. Marcellus & Emma Sophia (Chapin) Bowman, of Denver, Colo., Grand Forks, N. D., Santa Monica & Los Angeles, Calif.

b. Aug. 1, 1881, Clinton, Ohio, d.

m. June 18, 1902, Ashland, Ohio, Henry Raymond Brush.

Children: **BRUSH.**

- | | | | |
|---|--------------------|-------------------|----|
| 1 | Helen Virginia | b. Mch. 21, 1903. | d. |
| 2 | Marcella Elizabeth | b. Aug. 15, 1907. | d. |
| 3 | Henry Chapin | b. Oct. 22, 1917. | d. |

LOIS BOWMAN

1-1-5-2-1-4-9-3-3.

dau. Marcellus A. & Emma Sophia (**Chapin**) Bowman, of Bellevue, Pa.

b. Mch. 5, 1886, Clinton, Ohio, d.

m. Nov. 25, 1908, **Alfred Tennyson Holl**, b. Sept. 4, 1883, Canton, Ohio.

Children: **HOLL.**

† 1 Marion Jane b. July 15, 1912. d.

† 1 was born in Ben Avon, Pittsburgh, Pa.

LUCY MARGARET BARBER

1-1-5-2-1-5-4-2-1.

dau. William Henry & Charlotte A. (**Pinney**) Barber, of East Windsor Hill, Conn.

b. Mch. 26, 1886, East Windsor, Conn., d.

m. Oct. 20, 1915, East Windsor, **Dudley Fox Clapp**, b. Sept. 4, 1887.

Children: **CLAPP.**

- | | | | |
|---|------------------|-------------------|----|
| 1 | Charlotte Pinney | b. Oct. 6, 1916. | d. |
| 2 | Talcott Increase | b. Dec. 2, 1917. | d. |
| 3 | Charles Spencer | b. Nov. 12, 1918. | d. |
| 4 | Joyce Bissell | b. Mch. 21, 1920. | d. |

CHARLES LOUIS VAN WERT

1-1-5-2-1-7-2-2-1.

son James Louis & Harriet E. (**Chapin**) Van Wert, of Los Angeles, Cal.

b. Sept. 30, 1870, Enfield, Conn., d.

m. June 15, 1892, Hartford, Conn., **Annie McAllen**, b. Aug. 2, 1871, d. Connecticut.

Children: **VAN WERT.**

None.

EFFIE PEARL CHAPIN

1-1-5-2-1-7-2-4-3.

dau. Luther Terry & Alice E. (**Pierce**) Chapin, of Westfield, Mass.

b. Oct. 7, 1885, Westfield, d. May 28, 1911.

m. Feb. 9, 1901, Westfield, **Arthur D. Murphy**, b. Mch. 27, 1872, divorced Sept. 10, 1910.

Children: **MURPHY.**

- | | | | |
|---|--------------|----|----|
| 1 | Alice Church | b. | d. |
|---|--------------|----|----|

HENRIETTA MARIVA CHAPIN 1-1-5-2-1-7-3-1-1.

dau. Henry Revilo & Sarah Maria (**Allen**) Chapin, of Hazardville, Conn.

b. Aug. 14, 1860, Enfield, Conn., d.

m. Mch. 8, 1883, Somers, Conn., **Frederick M. Davis**, son Pomeroy Davis, b. Jan. 24, 1859.

Children: **DAVIS**.

- | | | | |
|-----|------------------|-------------------|-------------------|
| 1 | Frederick Terry | b. Apr. 9, 1884. | d. Feb. 17, 1885. |
| * 2 | Effie Middleton | b. Feb. 10, 1890. | d. |
| * 3 | Marion Henrietta | b. Dec. 12, 1894. | d. |

ALBERT HENRY CHAPIN 1-1-5-2-1-7-3-1-3.

son Henry R. & Sarah M. (**Allen**) Chapin, of Springfield, Mass. & Bridgeport, Conn.

b. July 28, 1865, Enfield, Conn., d.

1st m. Mch. 4, 1890, Springfield, **May Ethel Shaw**, dau. John Shaw, b. Mch. 14, 1868. Divorced in 1894.

Children: **CHAPIN**.

None.

2nd m. Dec. 12, 1898, Chicago, Ill., **Emilie Dieckmann**, of Saginaw, Mich., b. Aug. 7, 1869, Saginaw. No children.

TERRY JOSEPH CHAPIN 1-1-5-2-1-7-3-2-1.

son Joseph Terry & Sarah Elizabeth (**Barber**) Chapin, of Suffield, Conn.

b. June 8, 1881, Enfield, Conn., d.

m. Jan. 1, 1907, Suffield, **Jessie Maud Douglass**, dau. Edward Orville Douglass, b. Nov. 30, 1872.

Children: **CHAPIN**.

- | | | | |
|---|----------------|------------------|----|
| 1 | Douglas Norton | b. Nov. 2, 1911. | d. |
|---|----------------|------------------|----|

CHARLES CLARENCE CHAPIN 1-1-5-2-1-7-3-2-2.

son Joseph Terry & Sarah Elizabeth (**Barber**) Chapin, of Enfield, Conn.

b. Aug. 10, 1884, Enfield, d.

m. July 3, 1917, Stafford Springs, Conn., **Elizabeth Agnes Whitaker**, dau. William Whitaker, of Stafford Springs, b. Apr. 2, 1889.

Children: **CHAPIN**.

- | | | | |
|---|-------------------|-------------------|----|
| 1 | Barbara Elizabeth | b. Oct. 25, 1918. | d. |
| 2 | Iola May | b. Oct. 18, 1920. | d. |

ARCHER LOUIS CHAPIN

1-1-5-2-1-7-3-2-3.

son Joseph Terry & Sarah Elizabeth (**Barber**) Chapin, of East Orange, N. J.

b. Dec. 2, 1887, Enfield, Conn., d.

m. Oct. 31, 1913, Newark, N. J., **Ethel May Lambert**, dau. Judge George H. & Ida F. (Peck) Lambert, b. May 15, 1885.

Children: **CHAPIN.**

1 Lambert b. Mch. 4, 1917. d.

EDMUND RAYMOND KINSEY

1-1-5-2-1-7-4-5-1.

son William M. & Lucy Loretta (**Chapin**) Kinsey, of St Louis, Mo.

b. Jan. 24, 1873, d.

m. Jan. 31, 1894, **Inez Wheeler**, dau. Daniel M. Wheeler, of Worcester, b. Aug. 22, 1874.

Children: **KINSEY.**

1	Edmund	b. Apr. 16, 1895.	d. Dec. 23, 1896.
† 2	Milton Mansfield	b. Dec. 4, 1896.	d.
† 3	William Putnam	b. Jan. 10, 1898.	d.
4	Halladay M.	b. Nov. 12, 1900.	d.
5	Daniel Chapin	b. Jan. 22, 1902.	d.
6	George	b. July 3, 1904.	d. Dec. 27, 1904.

† 2 Lieutenant 12 Railway Engineers—service in France.

† 3 in Navy.

Edmund Raymond Kinsey was President of the Board of Public Service.

LAURA M. KINSEY

1-1-5-2-1-7-4-5-3.

dau. William M. & Lucy Loretta (**Chapin**) Kinsey, of Webster Grove, Mo.

b. Feb. 6, 1877, d.

m. Feb. 4, 1911, St. Louis, Mo., **Jesse Martin Williams**, b. Oct. 14, 1874.

Children: **WILLIAMS.**

1	Dorothy	b. Dec. 19, 1911.	d.
2	Mary Lucy	b. Feb. 27, 1915.	d.

EDITH KINSEY

1-1-5-2-1-7-4-5-7.

dau. William M. & Lucy Loretta (**Chapin**) Kinsey, of Williamsport, Pa.

b. Jan. 11, 1889, d.

m. Oct. 10, 1914, **Gustave A. Picker**, b. Apr. 11, 1888.

Children: **PICKER.**

- 1 Marjory Louise b. July 14, 1917. d.

WARREN STORRS CHAPIN

1-1-5-2-1-7-6-3-1.

son Gilbert Warren & Delia Persis (**Campbell**) Chapin, of
Enfield, Conn.

b. July 4, 1885, Brooklyn, N. Y., d.

m. Sept. 10, 1919, Hartford, Conn., **Avelina Gabrielle Parent**,

b. Sept. 22, 1887.

Children: **CHAPIN.**

- 1 Warren Storrs, Jr. b. Apr. 11, 1922. d. Apr. 12, 1922.

- 2 Cynthia Persis b. June 25, 1924. d.

Mr. Chapin graduated from Hartford High School 1904 and Amherst
College 1907. In advertising business in Springfield and with Aetna
Life Insurance Co., Hartford, Conn.

ADDIE E. SWEETSER

1-1-5-2-1-7-7-1-2.

dau. Charles A. & Eliza Pease (**Chapin**) Sweetser.

b. Dec. 5, 1868, d.

m. Apr. 24, 1894, **Charles Hobbs**, of Reading, Mass.

Children: **HOBBS.**

- † 1 Mildred Eliza b. Mch. 11, 1896. d.

- 2 Ethel May b. Feb. 12, 1901. d.

- † 1 m. June 20, 1920, Arthur Warren Allen MacQuarrie. No children.

EDITH GATES

1-1-5-3-6-3-3-3-2.

dau. Rev. Lorin Samuel & Frances Anne (**Hazen**) Gates,
of Manepay, Ceylon.

b. Aug. 28, 1878, Sholapur, India, d.

m. Mch. 2, 1916, Ahmednagar, India, **Charles W. Miller**, of
Worcester, Mass., b. Nov. 18, 1884.

Children: **MILLER.**

- 1 Frances Louise b. Sept. 17, 1917. d.

HELEN CHAPIN GATES

1-1-5-3-6-3-3-3-3.

dau. Rev. Lorin Samuel & Frances Anne (**Hazen**) Gates,
of Thomaston, Conn.

b. Dec. 27, 1879, Sholapur, India, d.

m. Sept. 6, 1904, Thomaston, **Robert Hazen, M. D.**, b. Dec.
2/6, 1872.

Children: **HAZEN.**

- 1 Edward Gates b. June 8, 1906. d.

- 2 Donald Robert b. Aug. 8, 1907. d.

REV. LORIN HENRY GATES 1-1-5-3-6-3-3-3-5.

- son Rev. Lorin Samuel & Frances Anne (**Hazen**) Gates, of Sholapur, India.
- b. Feb. 21, 1885, Mahablesuar, India, d. Apr. 8; 1921, motorcycle accident.
- m. July 28, 1914, Plainfield, Ill., **Katherine Van Aken**, b. Feb. 24, 1882.

Children: **GATES**.

Reverend Lorin Henry Gates, one of the most promising of the young missionaries of the American Marathi Mission, in India, died an untimely death in 1921 when the motor-cycle on which he was speeding from Poona to a Boy Scout meeting at Mahableswar, went over an embankment, dashing him to the bottom of a ravine seventy feet below the road. He was a man whose legal, theological and general training gave him exceptional fitness for the many-sided activity of a modern mission field. He was as intelligently efficient as he was spiritually alive. He had been but six years in India, but the work he was beginning, in the Leper Asylum, in club work for boys and young men, in teacher's training classes for native students, and in Union Divinity College, made it hard to fill his place, while his strong young Christian manhood impressed itself upon his native disciples who mourned sore for "Harry Saheb." Mr. Gates and his wife were the representatives of Immanuel Cong. Church of Hartford, Conn., and she continues the work.

BERYL FRANCES GATES 1-1-5-3-6-3-3-3-6.

- dau. Rev. Lorin Samuel & Frances Anne (**Hazen**) Gates, of Whitneyville (New Haven).
- b. Sept. 6, 1887, Deerfield, Mass., d.
- m. May 25, 1917, Thomaston, Conn., **Edgar Stephenson Furness**, b. Apr. 15, 1890.

Children: **FURNESS**.

- i Edgar Stephenson, b. Aug. 14, 1918. d.
- Jr.

Beryl was the first lineal descendant of John Williams to be born in Deerfield, Mass.

LESTER GROVER CHAPIN 1-1-5-3-6-3-6-2-2.

- son William Grover & Janette M. (**Alexander**) Chapin, of Brooklyn, N. Y.
- b. Dec. 23, 1885, d.
- m. Sept. 16, 1914, Springfield, Mass., **Marian Collins Ladner**, 1-1-5-3-6-4-4-3-1, dau. Archibald & Mary Elizabeth (Collins) Ladner, of Springfield, b. Mch. 13, 1887.

Children: **CHAPIN.**

- † 1 John Ladner b. Sept. 1, 1916. d.
 † 2 William Alexander b. Aug. 27, 1918. d.
 3 Elizabeth Collins b. Feb. 26, 1920. d.
 4 Margaret Grover b. Feb. 26, 1920. d.
- † 1 & 2 were born in Richmond Hill, N. Y.

ROBERT ALEXANDER GIBNEY 1-1-5-3-6-3-6-3-2.

son Virgil P. & Charlotte Louisa (**Chapin**) Gibney, of
 Montreal, Can.
 b. Apr. 4, 1889, d.
 m. Feb. 14, 1920, Baltimore, Md., **Mary Garrett Bartlett**,
 of Baltimore.

Children: **GIBNEY.**

- † 1 Mary Bartlett b. Dec. 5, 1921. d.
 † 1 was born in Baltimore, Md.

MARY F. COLLINS 1-1-5-3-6-4-3-3-1.

dau. William O. & Ann Eliza (**Mathewson**) Collins, of
 Springfield, Mass.
 b. Oct. 30, 1873, Somers, Conn., d.
 m. Nov. 1, 1899, Springfield, **William Balfour Sleigh**, b.
 Sept. 27, 1872.

Children: **SLEIGH.**

- 1 Robert Collins b. Oct. 8, 1901. d.
 2 William Balfour b. May 4, 1903. d.
 3 Donald Collins b. June 4, 1911. d.

JOHN MATHEWSON COLLINS 1-1-5-3-6-4-3-3-3.

son William O. & Ann Eliza (**Mathewson**) Collins, of West
 Springfield, Mass.
 b. Apr. 22, 1880, Springfield, Mass., d.
 m. Sept. 12, 1906, Springfield, **Olive Louise Butler**, b. Jan.
 2, 1881.

Children: **COLLINS.**

- 1 Morton Butler b. Jan. 27, 1908. d.
 2 Edith Louise b. Dec. 2, 1911. d.

WILLIAM OLIVER COLLINS 1-1-5-3-6-4-3-3-4.

son William O. & Ann Eliza (**Mathewson**) Collins, of
Springfield, Mass.

b. Sept. 22, 1884, Springfield, d.

m. Apr. 11, 1912, Brooklyn, N. Y., **Edna Lindsay**, b. Feb.
23, 1885.

Children: **COLLINS**.

- | | | |
|------------------|-------------------|----------------|
| 1 John | b. | d. In infancy. |
| 2 William Oliver | b. Jan. 23, 1914. | d. |

MARIAN COLLINS LADNER 1-1-5-3-6-4-4-3-1.

dau. Archibald & Mary Elizabeth (**Collins**) Ladner, of
Springfield.

b. Mch. 13, 1887, d.

m. Sept. 16, 1914, Springfield, Mass., **Lester Grover Chapin**,
1-1-5-3-6-3-6-2-2, son William Grover & Janette M. (**Alex-**
ander) Chapin, of Brooklyn, N. Y., b. Dec. 23, 1885.

Children: **CHAPIN**.

See male line.

ANNIE PRESCOTT SHERMAN 1-1-5-3-6-5-4-1-1.

dau. Amos Prescott & Julia Carleton (**Farrar**) Sherman,
of Milton, Mass.

b. Jan. 9, 1874, d.

m. Apr. 5, 1902, **Harry Ward Beecher Arnold**, b. July 19,
1871.

Children: **ARNOLD**.

- | | | |
|--------------------|-------------------|----|
| 1 Margaret S. | b. Jan. 14, 1903. | d. |
| 2 Constance W. | b. July 31, 1904. | d. |
| 3 Prescott N. | b. July 19, 1906. | d. |
| 4 Kathleen C. | b. May 10, 1909. | d. |
| 5 Elizabeth S. | b. Jan. 13, 1912. | d. |
| 6 Priscilla Farrar | b. Dec. 10, 1914. | d. |

CARLETON FARRAR SHERMAN 1-1-5-3-6-5-4-1-2.

son Amos Prescott & Julia Carleton (**Farrar**) Sherman.

b. Oct. 23, 1876, d.

m. Dec. 17, 1900, **Pearl Wood**, b. Mch. 2, 1881.

Children: **SHERMAN.**

- | | | | |
|---|-------------|-------------------|----|
| 1 | Carleton W. | b. Mch. 15, 1904. | d. |
| 2 | Lincoln F. | b. Dec. 3, 1906. | d. |
| 3 | Warren W. | b. Feb. 6, 1910. | d. |
| 4 | Prescott A. | b. May 12, 1915. | d. |
| 5 | Harold F. | b. May 6, 1919. | d. |

HELEN FARRAR WARREN 1-1-5-3-6-5-4-1-3.

dau. H. Winslow & Julia Carleton (Farrar) Warren.

b. Aug. 21, 1887, d.

m. June 29, 1918, **George W. Smith**, b. May 1, 1884.

Children: **SMITH.**

- | | | | |
|---|-----------------|-------------------|----|
| 1 | Beverley Warren | b. Oct. 22, 1920. | d. |
|---|-----------------|-------------------|----|

HERBERT GILES FARRAR 1-1-5-3-6-5-4-3-1.

son John French & Susan Adeline (Giles) Farrar.

b. Jan. 29, 1883, d.

m. Oct. 27, 1909, **Edith Biggs**, b. Nov. 20, 1887.

Children: **FARRAR.**

- | | | | |
|---|------------|-------------------|----|
| 1 | Margaret | b. Oct. 19, 1910. | d. |
| 2 | John Biggs | b. Sept. 7, 1912. | d. |
| 3 | Elizabeth | b. Oct. 3, 1914. | d. |
| 4 | Helen | b. Aug. 23, 1916. | d. |
| 5 | Priscilla | b. Apr. 13, 1920. | d. |

JOHN ALDEN DAVIS 1-1-5-4-1-1-5-5-1.

son Franklin Chapin & Lucy H. B. (Copeland) Davis, of
Springfield, Mass.

b. Aug. 26, 1876, W. Stafford, Conn., d. July 7, 1921, Ches-
ter, Pa.

m. Oct. 5, 1904, Springfield, **Della R. Wheeler**, b. July 27,
1879.

Children: **DAVIS.**

- | | | | |
|---|----------------|-------------------|----|
| 1 | Rachel Allen | b. Oct. 8, 1905. | d. |
| 2 | Marion Wheeler | b. Mch. 11, 1909. | d. |

Mr. Davis graduated Amherst Agricultural College, 1896. Was for
17 years florist in Springfield. At the time of his death was in the
quarantine service on the Mexican border under the United States
Department of Agriculture.

DAVID CADY DAVIS

1-1-5-4-1-1-5-5-5.

son Franklin Chapin & Lucy H. B. (**Copeland**) Davis, of
Chester, Pa.

b. Oct. 26, 1885, East Longmeadow, Mass., d.

m. Sept. 5, 1908, **Margaret E. Laing**, of Quincy, Mass.

Children: **DAVIS**.

- | | | | |
|---|-----------------|--------------------|----|
| 1 | Franklin Chapin | b. May 9, 1911. | d. |
| 2 | Ruth Margaret | b. Mch. 24, 1915. | d. |
| 3 | Ronald Cady | b. Sept. 23, 1918. | d. |

Mr. Davis graduated Massachusetts Institute of Technology, 1906.
Studied law, engaged as examiner in U. S. Patent Office. In 1922,
in the Law Department of the Westinghouse Electric & Manufacturing
Co., Chester, Pa.

FRED CADY DAVIS

1-1-5-4-1-1-5-6-1.

son George Williams & Myrtia D. (**Harwood**) Davis, of
Somers, Conn.

b. Mch. 8, 1890, W. Stafford, Conn., d.

m. June 29, 1912, East Windsor, Conn., **Janet Whitlock**.

Children: **DAVIS**.

- | | | | |
|---|-----------------|------------------|----|
| 1 | George Whitlock | b. May 21, 1913. | d. |
| 2 | Walter Whitlock | b. Mch. 1919. | d. |

A graduate of Amherst College class of 1912.

SPENCER HARWOOD DAVIS

1-1-5-4-1-1-5-6-2.

son George Williams & Myrtia D. (**Harwood**) Davis, of
Philadelphia, Pa.

b. Oct. 13, 1891, West Stafford, Conn., d.

m. Nov. 18, 1914, **Pearl H. Stewart**, of Lancaster, Pa.

Children: **DAVIS**.

- | | | | |
|---|------------------|------------------|----|
| 1 | Spencer Harwood, | b. Apr. 2, 1916. | d. |
| | Jr. | | |

A graduate of Sheffield Scientific School, New Haven, Conn.

GRACE CHAPIN BIRNIE

1-1-5-4-1-3-2-1-1.

dau. William & Harriet S. (**Chapin**) Birnie, of Williams-
town, Mass.

b. Sept. 12, 1873, d.

m. Apr. 16, 1901, **Carl Louis Stebbins**.

Children: **STEBBINS**.

- | | | | |
|---|--------------|------------------|----|
| 1 | Grace Chapin | b. July 8, 1909. | d. |
|---|--------------|------------------|----|

MARVIN CHAPIN BIRNIE 1-1-5-4-1-3-2-1-3.

son William & Harriet Stow (**Chapin**). Birnie.

b. Jan. 10, 1881, d.

m. Apr. 15, 1903, **Mabel F. Galacar**, b. Aug. 28, 1877.

Children: **BIRNIE**.
 1 Harriet b. May 7, 1905. d.

ALICE CHAPIN REED 1-1-5-4-1-3-2-4-3.

dau. Rev. David Allen & Gratia R. (**Chapin**) Reed, of
 Edgewood Gardens, Springfield, Mass.

b. Sept. 19, 1884, Springfield, d.

m. June 25, 1912, Springfield, **William Kirk Kaynor**, of
 Sanborn, Iowa, b. Nov. 29, 1884.

Children: **KAYNOR**.
 1 William Kirk, Jr. b. Jan. 8, 1915. d.
 2 Allen Reed b. Jan. 25, 1917. d.
 3 John Chapin b. Oct. 26, 1918. d.
 4 Kenneth Winter b. Jan. 25, 1920. d.

ALICE HAILE 1-1-5-4-1-3-6-1-2.

dau. William Henry & Amelia Louisa (**Chapin**) Haile, of
 Springfield, Mass.

b. July 20, 1865, d.

m. Oct. 31, 1893, Springfield, Mass., **Cheney Hosmer Cal-**
kins, b. Nov. 11, 1860.

Children: **CALKINS**.
 1 William Haile b. Jan. 4, 1898. d.

HENRY CHAPIN HAILE 1-1-5-4-1-3-6-1-3.

son William Henry & Amelia Louisa (**Chapin**) Haile, of
 Springfield, Mass.

b. Oct. 26, 1868, d.

m. Dec. 11, 1901, Baltimore, Md., **Elizabeth A. Pennington**,
 b. Feb. 24, 1877, d. Apr. 2, 1908.

Children: **HAILE**.
 1 Henry Pennington b. Dec. 21, 1902. d.

GRACE ELLA DEARDEN 1-1-5-4-1-3-8-1-1.

dau. Robert Rowland & Ella Sherwin (**Chapin**) Dearden.
 b. Apr. 10, 1869, Chicago, Ill., d. Mch. 16, 1907, Philadelphia, Pa.

m. 1899, Philadelphia, **William Elton**.

Children: **ELTON**.

1 William b. Aug. 1, 1900. d.

ROBERT ROWLAND DEARDEN, JR. 1-1-5-4-1-3-8-1-2.

son Robert Rowland & Ella Sherwin (**Chapin**) Dearden.
 b. Jan. 30, 1871, River Forest, Ill., d.
 m. Oct. 14, 1896, Philadelphia, Pa., **Lotta C. Sutcliffe**.

Children: **DEARDEN**.

- | | | |
|-------------------------|--------------------|----|
| 1 Robert Rowland
3rd | b. Oct. 3, 1897. | d. |
| 2 John Edward | b. Sept. 20, 1899. | d. |
| 3 Catherine Chapin | b. Dec. 7, 1901. | d. |
| 4 Josephine Bernice | b. July 10, 1913. | d. |

EDWARD CHAPIN DEARDEN 1-1-5-4-1-3-8-1-3.

son Robert Rowland & Ella Sherwin (**Chapin**) Dearden,
 of Merion, Pa.

b. Nov. 7, 1872, Evanston, Ill., d.

m. Nov. 25, 1901, Philadelphia, **Bessie Edith Blabon**.

Children: **DEARDEN**.

- | | | |
|----------------------|-------------------|----|
| 1 Edward Chapin, Jr. | b. Jan. 1, 1905. | d. |
| 2 Robert E. | b. Nov. 13, 1906. | d. |

CLARA LOUISE WELLS 1-1-5-4-1-3-8-4-1.

dau. Arthur E. & Emily Ann (**Chapin**) Wells, of Galva, Ill.
 b. Nov. 16, 1875, d.

m. Oct. 19, 1898, Galesburg, Ill., **Arthur Forrest Deem**.

Children: **DEEM**.

- | | | |
|----------------|-------------------|----|
| 1 Adam Charles | b. Mch. 26, 1904. | d. |
|----------------|-------------------|----|

FRANCES ANNA CHAPIN 1-1-5-4-1-3-8-5-1.

dau. William H. & Fannie Lee (**Stebbins**) Chapin, of Newton Centre, Mass.

b. Mch. 13, 1890, Springfield, Mass., d.

m. Sept. 15, 1917, Lake George, N. Y., **Charles William Wal-
 lour**, of New York, b. July 23, 1881, Harrisburg, Pa.

Children: **WALLOUR.**

- 1 Chapin b. May 14, 1919. d.
 2 Frances Jane b. Feb. 5, 1921. d.

JOSEPHINE ELIZA HAMILTON 1-1-5-4-1-4-3-1-1.

dau. Theodore Erskine & Susan Louisa (**Chapin**) Hamilton,
 of Springfield, Mass.

b. Feb. 5, 1865, Somers, Conn., d.

m. June 12, 1888, Springfield, **Charles Allen Stone**, son Har-
 lan P. & Sarah B. Stone, b. July 21, 1864.

Children: **STONE.**

- * 1 Elizabeth Roxanna b. July 31, 1890. d.

RUSSELL ACHESON CHAPIN 1-1-5-4-1-4-3-6-1.

son Willard Parker & Annie (**Acheson**) Chapin, of Santa
 Monica, Cal.

b. Apr. 25, 1877, New York, N. Y., d.

m. Sept. 7, 1910, Ocean Park, Cal., **Margaret Park**, dau. of
 Boyd Park, of Ellersley, Scotland, b. June 13, 1877, Salt
 Lake City.

Children: **CHAPIN.**

None.

FLORA EDWARDS INGERSOLL 1-1-5-4-1-4-5-1-1.

dau. Edwards J. & Julia A. (**Chapin**) Ingersoll, of Shelton,
 Conn.

b. Aug. 30, 1879, New York, N. Y., d.

m. June 24, 1908, Kent, Conn., **Rev. Frank Stephen More-**
house, b. Jan. 18, 1878.

Children: **MOREHOUSE.**

- 1 Barbara Ingersoll b. Nov. 9, 1914. d.

CORNELIUS KING CHAPIN 1-1-5-4-1-4-6-1-1.

son Edward Cornelius & Ella Rose (**King**) Chapin, of
 Grosse Pointe Village, Mich.

b. Apr. 28, 1877, Lansing, Mich., d.

m. Nov. 5, 1910, Decatur, Ill., **Florence Gorin Armstrong**,
 of Decatur, b. Jan. 21, 1884.

Children: **CHAPIN.**

- 1 James Armstrong b. Mch. 18, 1920. d.

ROY DIKEMAN CHAPIN

1-1-5-4-1-4-6-1-2.

son Edward Cornelius & Ella Rose (**King**) Chapin, of
Grosse Pointe Farms, Detroit, Mich.

b. Feb. 23, 1880, Lansing, Mich., d.

m. Nov. 4, 1914, Savannah, Ga., **Inez Tiedeman**, b. Feb. 16,
1891.

Children: **CHAPIN.**

- | | | | |
|---|------------------|--------------------|----|
| 1 | Roy Dikeman, Jr. | b. Sept. 21, 1915. | d. |
| 2 | Joan King | b. Feb. 12, 1917. | d. |
| 3 | John Carsten | b. Oct. 1, 1920. | d. |
| 4 | Sara Ann | b. May 3, 1922. | d. |

Roy Dikeman Chapin is chairman of the board of the Hudson Motor Car Co., and an officer and director in many national and Detroit organizations. He is a leader in the automobile industry and the youngest man in it to occupy such an important place. The University of Michigan gave him the Master of Arts degree and the citation of him for that honor read as follows:

"Roy Dikeman Chapin, Detroit, president of the Hudson Motor Car Company; a former student of the University of Michigan; since early manhood associated with the automobile industry and for more than a decade one of the guiding brains in its development. Diligent and forceful in promoting good roads and other commendable public enterprises; chairman of the Highway Transport Committee of the Council of National Defense; ungrudgingly contributing his exceptional ability and ripe experience to the needs of his country during the war crisis."

Mr. Chapin is a vice-president of the Chapin Family Association and has been active and generous in the promoting and setting up as a memorial to Deacon Samuel Chapin of a reredos in the Church of St. John the Baptist in Paignton, England.

CORA LOUISA CHAPIN

1-1-5-4-1-4-6-3-1.

dau. Charles Eynard & Helen Mary (**Adams**) Chapin, of
Homer & Albion, Mich.

b. Feb. 7, 1876, St. Johns, Mich., d.

m. Oct. 25, 1900, St. Johns, **Dr. Louis Moffat Henderson**,
of Homer, b. June 1, 1876.

Children: **HENDERSON.**

- | | | | |
|---|-------------------|-------------------|----|
| 1 | Phillip Macdonald | b. Feb. 14, 1903. | d. |
| 2 | Edward Stanley | b. Feb. 20, 1908. | d. |

MAJOR WILLIS MACDONALD CHAPIN

1-1-5-4-1-4-6-3-6.

son Charles Eynard & Helen Mary (Adams) Chapin.

b. June 27, 1893, St. Johns, Mich., d.

m. Sept. 15, 1917, Yonkers, N. Y., **Rannie Guilford Moshier.**Children: **CHAPIN.**

1 John Moshier b. June 21, 1919. d.

PHILIP CHAPIN DAVIS

1-1-5-4-1-6-1-4-1.

son William Chapin & Ina Helen (Covell) Davis.

b. Sept. 14, 1881, Kalamazoo, Mich., d. Mch. 1914.

m. Oct. 29, 1908, Kalamazoo, **Bertha Olive Shean**, b. Aug. 28, 1882, Richland, Mich.Children: **DAVIS.**

1 William Chapin b. Aug. 9, 1909. d.

2 Robert Shean b. Mch. 14, 1911. d.

CLEORA EMERY DAVIS

1-1-5-4-1-6-1-4-2.

dau. William Chapin & Ina Helen (Covell) Davis.

b. Aug. 31, 1883, Kalamazoo, Mich., d.

m. June 30, 1909, Kalamazoo, **James Henry Gagnier**, b. Feb. 22, 1875, Detroit, Mich.Children: **GAGNIER.**

1 Cleora Elizabeth b. Feb. 1, 1917. d.

2 James Chapin b. Nov. 6, 1922. d.

GEORGE STEBBINS DAVIS

1-1-5-4-1-6-1-5-2.

son Horace Stebbins & Florence (Inayle) Davis.

b. Oct. 4, 1882, Kalamazoo, Mich., d.

m. June 21, 1905, Kalamazoo, **Flora North**, of Kalamazoo.Children: **DAVIS.**

1 Barbara b. June 3, 1906. d.

2 Wallace Horace b. Oct. 28, 1908. d.

3 Betty b. Jan. 27, 1911. d.

4 George b. 1919/20. d.

FRANK SUMNER ISHAM

1-1-5-6-1-2-1-1-1.

son David Thomas & Margaret Ann (McNichol) Isham.

b. July 3, 1874, d.

m. Sept. 30, 1899, **Nellie Maude Custard.**

Children: **ISHAM.**

- | | | | |
|---|-----------------|-------------------|----|
| 1 | Harvey Alonzo | b. June 18, 1901. | d. |
| 2 | Edith Ambler | b. May 30, 1903. | d. |
| 3 | Frankie Ethel | b. Feb. 3, 1905. | d. |
| 4 | George Alvin | b. June 27, 1906. | d. |
| 5 | Delpha Margaret | b. May 20, 1909. | d. |

NELLIE MAY ISHAM

1-1-5-6-1-2-1-1-2.

dau. David Thomas & Margaret Ann (**McNichol**) Isham.

b. May 24, 1876, d.

m. Dec. 24, 1899, **George S. DeFrance.**Children: **DeFRANCE.**

- | | | | |
|---|--------|----|----|
| 1 | Gladys | b. | d. |
|---|--------|----|----|

WINTHROP ISHAM DAVIS

1-1-5-6-1-2-1-5-1.

son Daniel Marcius & Mary Anna (**Isham**) Davis.

b. Mch. 20, 1870, Springfield, Mass., d.

m. Oct. 23, 1907, Stockbridge, Mass., **May E. Seeley**, of Stockbridge, b. Jan. 7, 1878, Adams, Mass.Children: **DAVIS.**

- | | | | |
|---|-------------|-------------------|----|
| 1 | Marion Cady | b. Aug. 24, 1910. | d. |
|---|-------------|-------------------|----|

HOWARD MARCIUS DAVIS

1-1-5-6-1-2-1-5-3.

son Daniel Marcius & Mary Anna (**Isham**) Davis, of Flushing, N. Y.

b. Aug. 7, 1876, d.

m. May 4, 1910, Pittsford, Vt., **Jessica Hotchkis Ross**, b. May 15, 1880, Hartford, Conn.Children: **DAVIS.**

- | | | | |
|---|----------------|-------------------|----|
| 1 | Robert Marcius | b. Aug. 23, 1911. | d. |
|---|----------------|-------------------|----|

CARRIEBELL DICKINSON SQUIER

1-1-5-6-6-2-1-2-1.

dau. Albert Clark & Carrie Louise (**Dickinson**) Squier, of Brooklyn, N. Y.

b. Nov. 30, 1863, Nassau, Bahamas, d.

m. Apr. 16, 1890, Brooklyn, **William Eugene Lanchantin**, b. May 19, 1861, New York.

Children: **LANCHANTIN.**

- | | | | |
|---|------------------------|-------------------|------------------|
| 1 | Adrian Clark | b. May 6, 1891. | d. |
| 2 | William Eugene,
Jr. | b. Apr. 30, 1893. | d. |
| 3 | Harry Lester | b. Feb. 22, 1895. | d. Apr. 9, 1895. |
| 4 | Charles Emil | b. Aug. 24, 1896. | d. |
| 5 | Harold Lester | b. July 7, 1899. | d. |

ELIZABETH MARGRETTA SQUIER 1-1-5-6-6-2-1-2-2.

dau. Albert Clark & Carrie Louise (Dickinson) Squier, of Brooklyn, N. Y.

b. Sept. 16, 1865, Chatham, N. J., d. May 7, 1910, Brooklyn.

m. July 16, 1890, Brooklyn, **George W. White**, of Brooklyn,

b. Mch. 27, 1855.

Children: **WHITE.**

- | | | | |
|---|---------------|-------------------|----|
| 1 | George Robert | b. Nov. 11, 1893. | d. |
|---|---------------|-------------------|----|

LOUISE SQUIER

1-1-5-6-6-2-1-2-4.

dau. Albert Clark & Carrie Louise (Dickinson) Squier, of Brooklyn, N. Y.

b. May 12, 1873, Brooklyn, d.

m. Oct. 6, 1892, Brooklyn, **George E. Wagner**, b. Jan. 20, 1872.

Children: **WAGNER.**

- | | | | |
|---|-----------------|-------------------|--------------------|
| 1 | Louise Olive | b. Oct. 15, 1893. | d. |
| 2 | George Laurence | b. Nov. 4, 1895. | d. |
| 3 | Carolyn Squier | b. Mch. 7, 1898. | d. Sept. 18, 1909. |
| 4 | Marjorie Belle | b. Nov. 6, 1906. | d. |

IDA MAY SQUIER

1-1-5-6-6-2-1-4-2.

dau. John Bentley & Adeline W. (Lum) Squier, of New York City & Orange, N. J.

b. May 18, 1868, Brooklyn, N. Y., d.

m. Apr. 9, 1891, New York City, **George Augustus Wells, Jr.**, son G. A. Wells, of New York, b. Apr. 6, 1865.

Children: **WELLS.**

- | | | | |
|---|---------------|-------------------|----|
| 1 | George A. 3rd | b. Feb. 11, 1893. | d. |
| 2 | Helen E. | b. Aug. 29, 1896. | d. |

BLANCHE EVELYN SQUIER 1-1-5-6-6-2-1-4-4.

dau. John Bentley & Adeline Woodhull (**Lum**) Squier.

b. June 17, 1872, Brooklyn, N. Y., d.

m. Mch. 14, 1901, New York City, **Charles Walter Nichols**,

b. Feb. 9, 1867, New York City.

JOHN BENTLEY SQUIER, JR., M. D. 1-1-5-6-6-2-1-4-5.

son John Bentley & Adeline W. (**Lum**) Squier, of New York, N. Y.

b. Nov. 6, 1873, New York City, d.

m. Aug. 21, 1902, New York City, **Leah Ursula Bradt**, dau.

Morris Bradt of Chattanooga, Tenn., b. Oct. 30, 1875.

Children: **SQUIER**.

- | | | | |
|---|-------------------|-------------------|----|
| 1 | John Bentley, 3rd | b. June 17, 1903. | d. |
| 2 | Ursula | b. Mch. 2, 1905. | d. |

FRANCIS STUART CHAPIN, Ph. D. 1-1-5-6-7-2-4-1-2.

son Rev. Charles B. & Florence A. (**Johnson**) Chapin, of Northampton, Mass.

b. Feb. 3, 1888, Brooklyn, N. Y., d.

m. Sept. 8, 1911, New Rochelle, N. Y., **Nellie Estelle Peck**,

of Flushing, L. I., N. Y., b. Dec. 19, 1889.

Children: **CHAPIN**.

- | | | | |
|---|---------------------|--------------------|----|
| 1 | Edward Barton | b. July 1, 1914. | d. |
| 2 | Francis Stuart, Jr. | b. Apr. 1, 1916. | d. |
| 3 | Florence Estelle | b. Sept. 11, 1918. | d. |

Professor at Smith College of Economics and Sociology. Director Smith College Training School for Social Work. Author of "Social Evolution."

WILLIAM ELDER MARCUS, JR. 1-1-5-6-7-2-5-2-2.

son William Elder & Mary Ward (**Chapin**) Marcus.

b. Sept. 1883, d.

m. June 6, 1908, Irvington, N. Y., **Dorothy Cooksey**.

Children: **MARCUS**.

- | | | | |
|---|-------|-------------------|----|
| 1 | Linda | b. June 4, 1909. | d. |
| 2 | Jane | b. Dec. 19, 1911. | d. |

CHAPIN MARCUS 1-1-5-6-7-2-5-2-3.

son William Elder & Mary Ward (**Chapin**) Marcus.

b. Dec. 1884, d.

m. Jan. 6, 1909, **Gladys Butler**.

Children: **MARCUS.**

- 1 Stanley Boone b. Sept. 5, 1913. d. Oct. 9, 1913.

CHARLES HALL CHAPIN 1-1-5-6-7-2-5-3-1.

son Charles Terry & Emily (**Emerson**) Chapin, of Mountain Lakes, N. J.

b. May 17, 1885, Rochester, N. Y., d.

m. June 4, 1910, Hagerman, Idaho, **Dorothy Traill**, b. Jan. 30, 1894.

Children: **CHAPIN.**

- 1 Charles Hall, Jr. b. Mch. 24, 1911. d.
 2 Emily b. Nov. 22, 1912. d.
 3 Richard Traill b. Apr. 14, 1914. d.

HARRIET CHAPIN MCKINLEY 1-1-5-6-7-2-6-1-1.

dau. William O. & Caroline W. (**Higgins**) McKinley.

b. Mch. 16, 1874, d.

m. June 21, 1893, **Benjamin F. Willey**.

Children: **WILLEY.**

- * 1 Lewellyn Anthony b. Apr. 17, 1894. d.
 2 Benjamin
 McKinley b. Jan. 28, 1899. d.
 3 Ralph Barton b. Nov. 3, 1900. d.

MABEL FRANCES MCKINLEY 1-1-5-6-7-2-6-1-2.

dau. William O. & Caroline W. (**Higgins**) McKinley, of Saginaw.

b. Dec. 27, 1875, d.

m. Jan. 6, 1908, **Willis G. Hopkins**.

Children: **HOPKINS.**

- 1 Carolyn Barton b. Dec. 1, 1909. d.
 2 Frances Forbes b. Nov. 18, 1910. d.
 3 Mary Ring b. Apr. 24, 1912. d.
 4 Willis Gorham b. Sept. 5, 1916. d.

PERCY WILLIAM MCKINLEY 1-1-5-6-7-2-6-1-3.

son William O. & Caroline W. (**Higgins**) McKinley.

b. Oct. 17, 1877, d.

m. Nov. 12, 1917, Seattle, Wash., **Florence Dillow**, b. July 12, 1886, Creston, Iowa.

Children: **MCKINLEY.**

- 1 Louise Florence b. Nov. 13, 1920. d.

LLEWELLYN EDWARD McKINLEY 1-1-5-6-7-2-6-1-4.

son William O. & Caroline W. (Higgins) McKinley, of
Aberdeen, Wash.

b. Sept. 8, 1879, d.

m. Sept. 27, 1916, Zola E. Garner, b. Sept. 25, 1893, Aber-
deen.

Children: **McKINLEY**.

- | | | | |
|---|------------------|--------------------|----|
| 1 | Llewellyn Garner | b. Sept. 9, 1917. | d. |
| 2 | Zola May | b. Sept. 10, 1919. | d. |
| 3 | Irwin Angus | b. May 13, 1921. | d. |

MARY AYERS McKINLEY 1-1-5-6-7-2-6-1-5.

dau. William O. & Caroline W. (Higgins) McKinley.

b. Oct. 11, 1881, d.

1st m. Dec. 21, 1904, Dr. Paul Smits.

Children: **SMITS**.

- | | | | |
|---|------|------------------|----|
| 1 | Paul | b. May 19, 1914. | d. |
|---|------|------------------|----|

2nd m. Feb. 12, 1921, Jeremiah Walker, at Aberdeen, Wash.,
He was b. July 8, 1870.

WILLIAM OLMSTED McKINLEY 1-1-5-6-7-2-6-1-6.

son William Olmsted & Caroline W. (Higgins) McKinley,
of Portland, Oregon.

b. Sept. 19, 1884, d.

m. June 29, 1908, Esther Knapp.

Children: **McKINLEY**.

- | | | | |
|---|-----------------|-------------------|----|
| 1 | William Harding | b. Aug. 27, 1910. | d. |
| 2 | Paul Smits | b. Aug. 10, | d. |

HELEN BRELSFORD HIGGINS 1-1-5-6-7-2-6-5-2.

dau. Charles Chapin & Blanche Barton (Brelsford) Higgins.

b. Dec. 26, 1892, d.

m. Charles A. Hendel.

Children: **HENDEL**.

- | | | | |
|---|----------------|------------------|----|
| 1 | Charles Ernest | b. May 30, 1917. | d. |
|---|----------------|------------------|----|

HAROLD FISHER COLE 1-1-5-6-9-4-3-1-1.

son William Robert & Mary Elizabeth (Fisher) Cole.

b. Feb. 26, 1892, Waterloo, Iowa, d.

m. June 23, 1915, Cedar Falls, Iowa, Helen Marie Skinner,

b. July 21, 1891.

Children: **COLE.**

- | | | | |
|---|--------------------|------------------|------------------|
| 1 | Harold Fisher, Jr. | b. May 26, 1921. | d. Nov. 5, 1916. |
| 2 | Elizabeth Louise | b. Nov. 1, 1916. | d. |
| 3 | Richard Gordon | b. June 1, 1919. | d. |

CHARLES WILLIAM COLE 1-1-5-6-9-4-3-1-2.

son William Robert & Mary Elizabeth (Fisher) Cole.

b. Oct. 19, 1893, Waterloo, Iowa, d.

m. Sept. 29, 1921, Minneapolis, Minn., Catherine Coggeshall
Dodd, b. 1899.

Children: **COLE.**

Mr. Cole was a member of the Foreign Legion—trained at Fontainebleau, France—made 2nd Lieut. in French Army—one of four Americans in French Army to receive Marshall Foch in his visit to Minneapolis in 1921.

ROBERT ALFRED COLE 1-1-5-6-9-4-3-1-3.

son William Robert & Mary Elizabeth (Fisher) Cole.

b. Mch. 23, 1896, Waterloo, Iowa, d.

m. July 20, 1918, Lawton, Okla., Mary Louise Peek, b.
Mch. 24, 1896.

Children: **COLE.**

- | | | | |
|---|--------------------|-------------------|----|
| 1 | Robert Alfred, Jr. | b. July 20, 1919. | d. |
|---|--------------------|-------------------|----|

Mr. Cole was 2nd Lieut. in Aviation service stationed in Texas & Oklahoma. In service when married.

HIRAM TARLTON CHAPIN, M. D. 1-1-5-7-2-1-1-1-1.

son Ansil Burdette & Argent (Thompson) Chapin, of Pittsboro, N. C.

b. July 30, 1858, Goldsboro, N. C., d. Aug. 30, 1919, Pittsboro.

m. Dec. 20, 1882, Pittsboro, Annie R. Foushee, b. June 19, 1864.

Children: **CHAPIN.**

- | | | | |
|-----|------------------|--------------------|----|
| * 1 | William Burdette | b. Sept. 24, 1883. | d. |
| 2 | George Thompson | b. Jan. 5, 1892. | d. |
| 3 | Elizabeth unm. | b. June 25, 1898. | d. |

JOHN WILLIAM CHAPIN 1-1-5-7-2-1-1-1-2.

son Ansil Burdette & Argent Elizabeth (Thompson) Chapin, of Aurora, N. C.

b. Nov. 26, 1860, Goldsboro, N. C., d.

1st m. Nov. 14, 1882, Aurora, Julia Augusta Swindell, b. 1866, d. Aug. 6, 1912.

Children: **CHAPIN.**

- | | | | |
|-----|----------------|-------------------|------------------|
| * 1 | Janie Amorette | b. Aug. 11, 1885. | d. |
| 2 | John Harlow | b. Feb. 12, 1888. | d. Oct. 8, 1889. |
| * 3 | Argent Bouner | b. Dec. 5, 1889. | d. |
| * 4 | Julia Swindell | b. Nov. 15, 1891. | d. |
| * 5 | Henry Burdette | b. Dec. 16, 1895. | d. |
| 6 | John Rodman | b. Oct. 26, 1899. | d. |

2nd m. Apr. 29, 1913, **Frances K. Bryan**, of Buies Creek, N. C. No children.

WILLARD PARKER (NASH) CHAPIN 1-1-5-7-2-2-9-1-1.

son Horace Houghton & Sarah Emerson (**Chapin**) Nash.

b. Mch. 28, 1854, Gilsum, N. H., d.

1st m. July 4, 1874, **Ross Ella Lord**, b. Nov. 14, 1859, Glen Falls, N. Y.

Children: **CHAPIN.**

- | | | | |
|---|---------------------|-------------------|----|
| 1 | Annie unm. | b. June 12, 1875. | d. |
| 2 | Alpheus Andrew unm. | b. Apr. 12, 1877. | d. |

2nd m **Emma Ford**, d. 1891.

Children: **CHAPIN.**

- | | | | |
|---|-----------------|------------------|----|
| 3 | Willard Chester | b. May 30, 1889. | d. |
|---|-----------------|------------------|----|

Mr. Willard P. was son of Horace Houghton Nash, who was divorced from his mother and he was adopted by his grandfather Alpheus Chapin and took his name.

FRANK BURNSIDE KINGSBURY 1-1-5-7-5-1-9-3-4.

son Edward Appleton & Ellen Maria (**Carpenter**) Kingsbury, of Proctor, Vt., Keene & Surry, N. H.

b. Feb. 20, 1868, d.

m. June 29, 1912, Braintree, Mass., **Mabel Hope Kingsbury**, dau. Rev. Josiah W. B. Kingsbury, b. July 19, 1874, No. Reading, Mass.

Children: **KINGSBURY.**

- | | | | |
|-----|-----------------|-------------------|-------------------|
| † 1 | Millicent Ellen | b. July 20, 1914. | d. Oct. 29, 1914. |
|-----|-----------------|-------------------|-------------------|

† 1 was born in Proctor, Vt.

Mr. Kingsbury was Selectman of Surry, N. H. Compiler of Marshall Family. Member of several Historical Societies and Sons of American Revolution.

RALPH CHAPIN ALLEN 1-1-5-7-7-1-3-3-3.

son Everett B. & Florence Belle (Terry) Allen, of Longmeadow, Mass.

b. Oct. 15, 1897, Longmeadow, d.

m. May 22, 1920, Springfield, Mass., Esther Virginia Gunn, of Springfield, b. Feb. 20, 1900, Albany, N. Y.

Children: **ALLEN**.

- | | | |
|---------------------|------------------|----|
| 1 Virginia | b. June 2, 1921. | d. |
| 2 Ralph Chapin, Jr. | b. June 1, 1923. | d. |

LOUIS ARTHUR TERRY 1-1-5-7-7-1-4-1-1.

son Arthur Orlando & Eunice L. (Pease) Terry, of Longmeadow, Mass.

b. Mch. 30, 1870, Longmeadow, d.

m. July 12, 1916, Springfield, Mass., Jessie V. Searles, of Springfield, b. June 24, 1884.

Children: **TERRY**.

- | | | |
|------------------|------------------|----|
| 1 Arthur Searles | b. Aug. 7, 1917. | d. |
|------------------|------------------|----|

IRVING ATCHISON MOODY 1-1-5-7-8-4-1-1-2.

son Everett S. & Mary K. (Atchison) Moody.

b. Apr. 13, 1883, Florence, Kan., d.

m. Oct. 29, 1905, Okeene, Okla., Annetta May Christenson.

Children: **MOODY**.

- | | | |
|---------------------|------------------|----|
| † 1 Katherine Ellen | b. Nov. 7, 1907. | d. |
|---------------------|------------------|----|

† 1 was born in Ames, Okla.

LENA BELLE CHAPIN 1-1-5-8-2-2-1-2-1.

dau. Norman Ethan & Lettie (Searles) Chapin.

b. July 4, 1883, d.

m. June 30, 1906, Robert McElevain.

Children: **McELEVAIN**.

- | | | |
|------------------|------------------|----|
| 1 Marbrete Belle | b. May 10, 1907. | d. |
| 2 Robert | b. May 17, 1910. | d. |

HOMER SEARLES CHAPIN 1-1-5-8-2-2-1-2-2.

son Norman Ethan & Lettie (Searles) Chapin.

b. May 17, 1885, Hickory Corners, Mich., d.

m. Mch. 24, 1913, Florence Straughman.

Children: **CHAPIN**.

- | | | |
|-------------------|-------------------|----|
| 1 Ellen Christine | b. Oct. 11, 1914. | d. |
| 2 Arlene Mary | b. Oct. 11, 1914. | d. |

MARY EVELYN CHAPIN

1-1-5-8-2-2-1-2-3.

dau. Norman Ethan & Lettie (**Searles**) Chapin.

b. Mch. 8, 1887, Hickory Corners, Mich., d.

m. Nov. 1, 1909, Richland, Mich., **Benjamin Lawrence Campbell**.Children: **CAMPBELL**.

- | | | | |
|---|-------------------|-------------------|-------------------|
| 1 | Sulette Robeth | b. Jan. 1, 1911. | d. |
| 2 | Chapin Lawrence | b. Jan. 5, 1913. | d. Mch. 13, 1913. |
| 3 | Norma Jean | b. May 7, 1914. | d. |
| 4 | Mary Merceline | b. Mch. 16, 1916. | d. |
| 5 | Charlotte Eleanor | b. Nov. 7, 1918. | d. |
| 6 | Marvel Elizabeth | b. June 1, 1920. | d. |

HOWARD ALVINZA CHAPIN, M. D.

1-1-5-8-2-2-1-2-4.

son Norman Elias & Lettie (**Searles**) Chapin.

b. Mch. 27, 1890, d.

m. Jan. 1, 1920, **Merle Persol**.Children: **CHAPIN**.

- | | | | |
|---|---------------|------------------|----|
| 1 | Norman George | b. Feb. 4, 1921. | d. |
|---|---------------|------------------|----|

GLADYS OLIVE CHAPIN

1-1-5-8-2-2-1-2-8.

dau. Norman Elias & Lettie (**Searles**) Chapin.

b. May 11, 1896, d.

m. Mch. 4, 1919, **G. Sherman Reed**.Children: **REED**.

- | | | | |
|---|----------------|------------------|----|
| 1 | Dorothy Louise | b. Mch. 4, 1920. | d. |
|---|----------------|------------------|----|

GILBERT HARVEY CADY

1-1-5-9-1-1-3-1-4.

son Rev. Martin E. & Eliza Laurens (**Everts**) Cady.

b. Dec. 18, 1882, Chicago, Ill., d.

m. July 26, 1906, **Marian A. Denmark**, of Chicago.Children: **CADY**.

- | | | | |
|---|-------------|-------------------|----|
| 1 | Ruth Louise | b. July 13, 1907. | d. |
|---|-------------|-------------------|----|

Mr. Cady graduated Northwestern University 1905. Professor in chemistry and geology in "So. West Kansas College." Instructor in Yale.

ALICE ELIZA CADY

1-1-5-9-1-1-3-2-1.

dau. Charles Gardner & Olive A. (**Kelley**) Cady, of Salisbury, Vt.

b. June 17, 1871, d.

m. Nov. 8, 1893, **Fred Cutting**, b. Dec. 28, 1863.

Children: **CUTTING.**

- | | | |
|----------------|-------------------|----|
| 1 Ernest Earl | b. Apr. 26, 1894. | d. |
| 2 Sarah Olive | b. Dec. 12, 1896. | d. |
| 3 Charles Cady | b. July 26, 1898. | d. |

WILLIS ELIHU CADY

1-1-5-9-1-1-3-2-2.

son Charles Gardner & Olive A. (**Kelley**) Cady, of Chicago, Ill.

b. Nov. 21, 1872, d.

m. May 29, 1897, **Ellen Cornelia Strom.**

Children: **CADY.**

- | | | |
|------------------|-------------------|----|
| 1 Earl Philip | b. Jan. 29, 1899. | d. |
| 2 Ralph Martin | b. Oct. 21, 1903. | d. |
| 3 Stanton Everts | b. Aug. 6, 1905. | d. |

BERNICE ESTELLA CADY

1-1-5-9-1-1-3-2-4.

dau. Charles Gardner & Olive A. (**Kelley**) Cady, of Rutland, Vt.

b. Apr. 16, 1878, d.

m. Jan. 7, 1899, **Leon Yeaw**, b. July 14, 1873.

Children: **YEAW.**

- | | | |
|----------------|-------------------|----|
| 1 Jesse Scott | b. Nov. 17, 1901. | d. |
| 2 Arthur Sabin | b. July 11, 1906. | d. |

BERTHA ELECTA CADY

1-1-5-9-1-1-3-2-6.

dau. Charles Gardner & Olive A. (**Kelley**) Cady.

b. Sept. 6, 1880, d.

m. Dec. 24, 1904, **Davis Lovekin Ross**, b. Apr. 28, 1872.

Children: **ROSS.**

- | | | |
|------------------|------------------|----|
| 1 Ellsworth Cady | b. Oct. 4, 1905. | d. |
| 2 Juaneta | b. June 5, 1907. | d. |

HENRY STERLING CHAPIN

1-1-5-10-3-2-1-4-1.

son Elisha Sterling & Laura Catherine (**Shaw**) Chapin, of New York.

b. Feb. 16, 1871, d.

m. Nov. 19, 1894, **Sarah Annabelle Cruikshank**, b. Oct. 26, 1870.

Children: **CHAPIN.**

- | | | |
|------------|-------------------|----|
| 1 Margaret | b. Nov. 27, 1898. | d. |
| 2 Dorothy | b. Oct. 8, 1900. | d. |

LAURA HARRIS CHAPIN 1-1-5-10-3-2-1-4-2.

dau. Elisha S. & Laura Catherine (Shaw) Chapin, of
Brooklyn, N. Y.

b. July 29, 1875, d.

m. Aug. 18, 1903, **Robert Starr Allyn**, of New London,
Conn., b. Nov. 27, 1875.

Children: **ALLYN.**

- | | | |
|------------------|-------------------|----|
| 1 Helen Chapin | b. Aug. 6, 1904. | d. |
| 2 Laura Starr | b. July 23, 1906. | d. |
| 3 Charles Chapin | b. July 15, 1908. | d. |
| 4 Robert Harris | b. July 19, 1910. | d. |

ELISHA STERLING CHAPIN, JR. 1-1-5-10-3-2-1-4-3.

son Elisha Sterling & Laura Catherine (Shaw) Chapin, of
Altoona, Pa.

b. Feb. 29, 1884, d.

m. Apr. 22, 1914, Liverpool, England, **Annie Gee.**

Children: **CHAPIN.**

- | | | |
|-------------------|-------------------|-------------------|
| 1 John Sterling | b. June 29, 1915. | d. |
| 2 Elisha Sterling | b. Nov. 1, 1919. | d. |
| 3 Catherine F. | b. Feb. 25, 1922. | d. Feb. 28, 1923. |

LIDA FRANCES CHAPIN 1-1-5-10-3-2-1-4-4.

dau. Elisha S. & Laura Catherine (Shaw) Chapin, of
Plainville, Conn.

b. Sept. 8, 1885, d.

m. July 29, 1911, Lakeville, Conn., **Norris Elmore Clark,**

b. Apr. 13, 1878, Robinson Springs, Ala., d. Aug. 3, 1919.

Children: **CLARK.**

- | | | |
|-----------------|------------------|----|
| 1 Norris Chapin | b. Dec. 3, 1912. | d. |
| 2 Robert Allyn | b. Apr. 5, 1914. | d. |

CHARLES GRAHAM CHAPIN 1-1-5-10-3-2-1-6-5.

son Charles Wesley & Julia Frances (Hopson) Chapin, of
New London, Conn.

b. Oct. 19, 1893, New London, Conn., d.

m. May 21, 1918, Baltimore, Md., **Edith Ann Oldham**, of
Baltimore, Md., b. Aug. 25, 1893, Baltimore, Md.

Children: **CHAPIN.**

- | | | |
|------------------|-------------------|----|
| 1 Dorothy Rhodes | b. Oct. 18, 1921. | d. |
|------------------|-------------------|----|
- Mr. Chapin was Lieut. in Aviation Service in 1918.

HENRY WARNER CHAPIN 1-1-5-10-3-2-2-3-1.

son Andrew Abiel & Harriet (**Warner**) Chapin, of Flushing,
N. Y.

b. July 25, 1882, Lebanon, N. Y., d.

m. Feb. 11, 1911, Morris, N. Y., **Anne Steere Matteson**.

Children: **CHAPIN**.

- | | | | |
|---|------------------|-------------------|----|
| 1 | Henry Merritt | b. Jan. 8, 1912. | d. |
| 2 | Charles W. | b. May 16, 1913. | d. |
| 3 | Philip Mansfield | b. Aug. 25, 1914. | d. |

ARTHUR STERLING CHAPIN 1-1-5-10-3-2-2-3-2.

son Andrew Abiel & Harriet (**Warner**) Chapin, of Lexington,
Ky.

b. Nov. 18, 1884, d.

m. Lexington, **Priscilla Duncan**.

Children: **CHAPIN**.

- | | | | |
|---|---------------|-------------------|----|
| 1 | Harriet Janet | b. Nov. 16, 1921. | d. |
|---|---------------|-------------------|----|

MARY MELVINA SAWYER 1-1-5-10-3-4-1-3-1.

dau. Edgar Philetus & Mary Eleanor (**Jewell**) Sawyer.

b. July 18, 1865, Fond du Lac, Wis., d.

m. June 2, 1886, **Charles Curry Chase**, of Oshkosh, Wis.

Children: **CHASE**.

- | | | | |
|---|-----------------|-------------------|-------------------|
| 1 | Jewell Sperry | b. Aug. 28, 1888. | d. |
| 2 | Mary Henrietta | b. Sept. 2, 1892. | d. Sept. 7, 1892. |
| 3 | Prescott Sawyer | b. Apr. 20, 1899. | d. Feb. 1, 1900. |

PHILETUS HORACE SAWYER 1-1-5-10-3-4-1-3-2.

son Edgar Philetus & Mary Eleanor (**Jewell**) Sawyer.

b. Oct. 25, 1874, d.

m. Nov. 12, 1896, Madison, Wis., **Caroline Upham**, dau.
Gov. W. H. Upham.

Children: **SAWYER**.

- | | | | |
|---|---------------|------------------|----|
| 1 | Kathryn Upham | b. Oct. 3, 1899. | d. |
|---|---------------|------------------|----|

GEORGE BEARD 1-1-5-10-4-6-2-2-2.

son George C. & Belle (**Randolph**) Beard.

b. Dec. 17, 1864, Cherry Valley, Ill., d.

m. **Edith M. Smith**, of Harvard Junction, Ill.

Children: **BEARD**.

- | | | | |
|---|-----------|--------------------|----|
| 1 | Blanch E. | b. Sept. 11, 1887. | d. |
|---|-----------|--------------------|----|

CHARLOTTE PARMELLEEE 1-1-5-10-10-2-1-1-1.

dau. Howard Augustus & Phebe Adelaide (Hollister) Parmellee.

b. May 9, 1871, d.

m. Nov. 9, 1897, **Herbert S. Ewing.**

Children: **EWING.**

- | | | | | |
|---|-----------------|----|----------------|----|
| 1 | Parmellee Dixon | b. | 1900. | d. |
| 2 | Adelaide Isabel | b. | Feb. 29, 1904. | d. |

MARY VIRGINIA SAUNDERS 1-1-7-5-3-8-8-5-1.

dau. William L. & Ann Catherine (Anderson) Saunders, of Gates Mills, Ohio & Hill Crest Plantation, S. C.

b. Dec. 19, 1889, Hill Crest Plantation, d.

m. Sept. 25, 1919, Hill Crest Plantation, **Walter Charles White**, Chevalier, Legion d'Honneur, son of Thomas Howard & Almira Louisa (Greenleaf) White, b. Sept. 8, 1876, Cleveland, Ohio.

Children: **WHITE.**

- | | | | | |
|---|---------------------|----|-----------------|----|
| 1 | Ann Heron | b. | July 7, 1920. | d. |
| 2 | Mary Greenleaf | b. | Feb. 27, 1922. | d. |
| 3 | Walter Charles, Jr. | b. | Sept. 28, 1923. | d. |
| 4 | Virginia Harrison | b. | Sept. 28, 1923. | d. |

MAJOR GENERAL CLARENCE R. EDWARDS

1-1-8-1-1-2-6-5-1.

son William & Lucia (Ransom) Edwards.

b. Jan. 1, 1859, Cleveland, Ohio, d.

m. June 11, 1889, Niagara Falls, N. Y., **Bessie Rochester Porter**, b. July 20, 1869.

Children: **EDWARDS.**

- | | | | | | |
|---|--------|----|----------------|----|----------------|
| 1 | Bessie | b. | Sept. 5, 1897. | d. | Oct. 13, 1918. |
|---|--------|----|----------------|----|----------------|
- Maj. Gen'l Edwards, U. S. Army. Service in the World War and entire career is full of noble and brave deeds—loved by his men and known as the "general with a soul."

ALICE RICH HOLBROOK

1-1-8-4-5-11-6-4-1.

dau. Horace Richards & Mary Pamela (Rich) Holbrook.

b. Apr. 24, 1874, Sharon, Mass., d.

m. June 22, 1899, Attleboro, Mass., **Ralph Caleb Estes**, of Winn, Me., son of Frank Clark & Nellie (Bradbury) Estes, b. Oct. 19, 1877, Winn, Maine.

Children: **ESTES.**

- | | | | |
|---|--------------|------------------|----------------|
| 1 | Child | b. | d. In infancy. |
| 2 | Ralph Hewitt | b. Oct. 1, 1909. | d. |
- Mr. Estes is a lawyer in Attleboro, Mass.

LILLIAN ALICE CHAPIN 1-1-8-5-5-6-4-3-5.

dau. Andrew P. & Harriet A. (Thayer) Chapin, of Chicopee Falls, Holyoke & Springfield, Mass.

b. Feb. 11, 1869, Chicopee Falls, Mass., d.

m. July 28, 1890, Chicopee Falls, William A. Houghton, b. Apr. 3, 1869.

Children: **HOUGHTON.**

- | | | | |
|---|----------------|-------------------|----|
| 1 | Esther Lillian | b. Aug. 14, 1891. | d. |
| 2 | George William | b. June 25, 1895. | d. |

RUFUS HENRY CHAPIN 1-1-8-5-5-6-4-3-7.

son Andrew Peabody & Harriet A. (Thayer) Chapin, of Holyoke, Mass.

b. Aug. 23, 1872, Topeka, Kan., d.

1st m. 1905, Pearl Houston, d. 1908.

Children: **CHAPIN.**

None.

2nd m. 1911, Lena Thayer.

Children: **CHAPIN.**

None.

Adopted Henry Thayer	b. Feb. 22, 1914.	d.
and Rhoda	b. 1915.	d.

W. ARTHUR COUNTRYMAN, JR. 1-1-8-5-5-6-8-4-3.

son W. Arthur & Mary A. (Perry) Countryman, of Hartford, Conn.

b. Nov. 16, 1884, d.

m. June 24, 1916, Hartford, Charlotte Whiting Burton, b. July 16, 1883.

Children: **COUNTRYMAN.**

- | | | | |
|---|--------------------|-------------------|----|
| 1 | Willis Arthur, 3rd | b. Aug. 17, 1917. | d. |
|---|--------------------|-------------------|----|

ALFRED PAGE LANE 1-1-8-5-8-4-2-3-1.

son Frederick Henry & Louise A. L. (**Moseley**) Lane, of
Hartford, Conn.

b. Sept. 26, 1891, d.

m. Oct. 1917, **Irene T. Leavens**, of Brooklyn, N. Y.

Children: **LANE**.

Mr. Lane was one of the Superintendents in Colts Arms factory and
"Champion revolver shot of the world." Stockholm gold medalist.

LILLIAN MAUD JONES 1-1-8-5-8-8-4-1-1.

dau. Charles P. & Josephine E. (**Fuller**) Jones, of Ludlow,
Mass.

b. Mch. 3, 1882, Ludlow, d.

m. Oct. 22, 1908, Ludlow, **Ernest Leroy Blish**, b. Oct. 22,
1882.

Children: **BLISH**.

1 Stanford Charles b. Dec. 17, 1909. d.

2 Virginia b. Nov. 17, 1911. d.

ARTHUR MERRICK JONES 1-1-8-5-8-8-4-1-2.

son Charles P. & Josephine E. (**Fuller**) Jones.

b. May 22, 1884, Ludlow, Mass., d.

m. Oct. 10, 1911, Conway, Mass., **Margaret Frances Sikes**,

b. July 5, 1886.

Children: **JONES**.

1 Robert Franklin b. Aug. 21, 1912. d.

2 Miriam b. Aug. 11, 1913. d.

FREDERIC CHAPIN IVES 1-1-8-11-1-1-2-1-1.

son John S. & Annie (**Chapin**) Ives, of Hartford, Conn.

b. Feb. 2, 1868, Hartford, d. Dec. 28, 1921, Hartford.

1st m. Oct. 15, 1892, **Bertha L. King**, dau. William H. King,
d. Dec. 15, 1916.

Children: **IVES**.

1 Richard King b. Dec. 2, 1895. d.

2nd m. Feb. 12, 1919, **Miriam Barrar**, of Chelsea, Mass.

RALPH BURKETT IVES 1-1-8-11-1-1-2-1-2.

son John S. & Annie (**Chapin**) Ives, of Hartford, Conn.

b. Jan. 27, 1873, Hartford, d.

m. Nov. 3, 1897, Hartford, **Edith M. King**, of Hartford, b.
Feb. 10, 1874.

Children: **IVES.**

- | | | | |
|---|-------------|-------------------|----|
| 1 | Louis King | b. Mch. 1, 1899. | d. |
| 2 | Nettie King | b. Dec. 13, 1904. | d. |
- Mr. Ives is President of Aetna Fire Insurance Co.

ANNIE LOUISA IVES

1-1-8-11-1-1-2-1-3.

dau. John S. & Annie (Chapin) Ives, of Newton Centre, Mass.

b. June 21, 1877, Hartford, Conn., d.

m. Sept. 17, 1901, Hartford, Thomas Butler Booth, b. Feb. 12, 1872.

Children: **BOOTH.**

- | | | | |
|---|---------------|-------------------|----|
| 1 | Edward Chapin | b. Feb. 11, 1903. | d. |
| 2 | Helen | b. Aug. 3, 1904. | d. |
| 3 | John Welles | b. Oct. 12, 1913. | d. |

RICHARD BIGELOW LOCKWOOD, JR.

1-1-8-11-1-1-2-4-1.

son Robert Bigelow & Helen (Chapin) Lockwood.

b. Dec. 10, 1882, d.

m. Oct. 3, 1907, Yonkers, N. Y., Edwina Colwell Bliven, of Yonkers.

Children: **LOCKWOOD.**

- | | | | |
|---|---------------|-------------------|----|
| 1 | Elliot Chapin | b. Feb. 10, 1913. | d. |
|---|---------------|-------------------|----|

HAROLD FOUNTAIN CHAPIN

1-1-8-11-1-1-7-3-2.

son Harold Colton & Virginia E. (Coe) Chapin, of Detroit, Mich.

b. May 17, 1891, Minneapolis, Minn., d.

m. Jan. 20, 1917, Minneapolis, Elizabeth MacLean Gray, b. July 29, 1894.

Children: **CHAPIN.**

- | | | | |
|---|--------------------|-------------------|----|
| 1 | Barbara Farrington | b. May 31, 1918. | d. |
| 2 | Phyllis Eleonore | b. Jan. 28, 1920. | d. |

MARGARET CHAPIN PORTER

1-1-8-11-1-1-10-1-1.

dau. Dr. William & Mrs. Frances (Pease) (Hall) Porter, of Hartford, Conn.

b. Aug. 10, 1886, Hartford, d.

m. June 12, 1918, Atwood Collins Page, son Dr. Charles Whitney Page.

Children: **PAGE.**

- 1 William Porter b. Apr. 2, 1919. d.
 2 Caroline Collins b. Dec. 12, 1922. d.

HARRIET JOSEPHINE BARNES 1-1-8-11-1-2-11-1-1.

dau. Gen'l Alfred Cutler & Josephine E. (Richardson) Barnes.

b. Aug. 7, 1864, d.

m. Truman H. Newberry, of Detroit, Mich.

Children: **NEWBERRY.**

- 1 Carol Barnes 2 Barnes 3 Phelps
 Mr. Newberry was Secretary of the Navy in President Roosevelt's cabinet.

EDITH BURR PALMER 1-1-8-11-1-2-11-2-2.

dau. Rev. Charles Ray & Mary Chapin (Barnes) Palmer, of Englewood, N. J. & New Haven, Conn.

b. Nov. 23, 1871, Salem, Mass., d.

m. May 5, 1900, New Haven, Arthur E. Foote, son Sherman F. & Mary R. Foote, of New Haven, b. Jan. 4, 1874.

Children: **FOOTE.**

- 1 Ray Palmer b. May 15, 1901. d.
 2 Margaret Ellsworth b. Oct. 29, 1903. d.
 3 Alfred Sherman b. Apr. 13, 1906. d.

Mrs. Foote and her children are the only representatives of her grandfather Ray Palmer, author of the hymn "My faith looks up to Thee."

ELIZABETH WILLIAMS BARNES 1-1-8-11-1-2-11-3-1.

dau. Henry Burr & Elizabeth (Dixon) Barnes.

b. d.

m. Nov. 8, 1900, William Brevoort Potts.

Children: **POTTS.**

- 1 William Brevoort, Jr. b. d.

HAROLD M. TURNER 1-1-8-11-1-2-11-10-1.

son Thomas M. & Emily Thorp (Barnes) Turner, of Chapqua, N. Y.

b. Apr. 17, 1882, Brooklyn, N. Y., d.

m. Apr. 17, 1906, New York City, Martha Prentice Strong.

Children: **TURNER.**

- | | | |
|-------------|-------------|------------|
| 1 John S. | 2 Martha P. | 3 Rosamond |
| 4 Harold M. | | |

SPENCER TURNER

1-1-8-11-1-2-11-10-2.

son Thomas M. & Emily Thorp (**Barnes**) Turner, of New York City.

b. Mch. 16, 1884, Brooklyn, N. Y., d.

m. Sept. 14, 1911, Pittsfield, Mass., **Jessica P. Bishop.**

Children: **TURNER.**

- | | | |
|--------|---------------|----|
| 1 Anne | b. Aug. 1919. | d. |
| 2 Jane | b. 1921. | d. |

WILLIAM LOMBARD HARRIS

1-1-8-11-2-2-3-1-1.

son William D. & Harriet Augusta (**Lombard**) Harris, of Deerfield, Mass.

b. Aug. 5, 1863, Deerfield, d.

m. Mch. 10, 1887, Deerfield, **Mary J. Stebbins**, b. Dec. 17, 1861, Deerfield.

Children: **HARRIS.**

- | | | |
|------------------------|-------------------|----|
| 1 Harriet Eugene | b. Oct. 10, 1889. | d. |
| 2 Margaret | b. Oct. 29, 1892. | d. |
| 3 William Lombard, Jr. | b. Jan. 20, 1894. | d. |

JULIAN CHAPIN HARRIS

1-1-8-11-2-2-3-1-3.

son William D. & Harriet Augusta (**Lombard**) Harris, of Ft. Worth, Tex.

b. Feb. 17, 1885, Deerfield, Mass., d.

m. Sept. 14, 1910, Springfield, Mass., **Vila L. Breen**, of Springfield.

Children: **HARRIS.**

- | | | |
|------------------------|--------------------|----|
| † 1 Julian Chapin, Jr. | b. Sept. 10, 1911. | d. |
| † 2 Elizabeth Hunt | b. Dec. 8, 1918. | d. |

† 1 was born in Springfield.

† 2 was born in Ft. Worth, Tex.

LESTER LOMBARD BURROUGHS

1-1-8-11-2-2-3-2-2.

son Marcus & Mary Chapin (**Lombard**) Burroughs, of Warren, Mass.

b. Apr. 1, 1875, Warren, d.

m. May 26, 1897, **Helen T. Hellyar**, of Warren.

Children: **BURROUGHS.**

- | | | | |
|---|-----------------|-------------------|----|
| 1 | Arbuta Lucille | b. Apr. 5, 1902. | d. |
| 2 | Norman Lester | b. May 1, 1910. | d. |
| 3 | Donald Rockwell | b. July 13, 1913. | d. |

VESTA CURTIS KEMPER 1-1-8-11-4-2-3-1-2.

dau. Edwin Wilson & Mary Alice (Chapin) Kemper.

b. June 14, 1885.

m. Feb. 16, 1910, Norwood, Ohio, **Edward Ramsay Candor.**

Children: **CANDOR.**

- | | | | |
|---|--------------|------------------|----|
| 1 | Vesta Chapin | b. Feb. 1, 1912. | d. |
| 2 | Mary Alice | b. Jan. 6, 1917. | d. |

ROY IRVIN WEBBER 1-1-8-11-7-4-1-1-1.

son Irvin B. & Jennie Mary (Wilson) Webber, of State College, Pa.

b. Aug. 27, 1876, Warsaw, Ind., d.

m. Sept. 3, 1900, Lafayette, Ind., **Olive Jennie Holtzberger,**

b. Jan. 14, 1875.

Children: **WEBBER.**

- | | | | |
|---|------------|--------------------|----|
| 1 | Deane | b. Mch. 30, 1902. | d. |
| 2 | Margaretta | b. Sept. 22, 1903. | d. |

ALTHA LUELLE DUTTON 1-1-8-12-1-3-1-1-1.

dau. Henry W. & Laura Ann (Chapin) Dutton, of Royalton, Vt.

b. Sept. 14, 1884, Royalton, d.

m. Oct. 20, 1905, Royalton, **Frank G. Hyde,** son George & Louise F. Hyde, b. Aug. 22, 1879, W. Stockholm, N. Y.

Children: **HYDE.**

- | | | | |
|---|--------------|-------------------|----|
| 1 | Helen Louise | b. Mch. 28, 1911. | d. |
| 2 | David Dutton | b. Dec. 9, 1916. | d. |

LAURA ANNE DUTTON 1-1-8-12-1-3-1-1-2

dau. Henry W. & Laura Ann (Chapin) Dutton.

b. Aug. 2, 1885, Royalton, d.

m. Aug. 20, 1907, **Chester B. Dodge,** b. 1885.

Children: **DODGE.**

- | | | | |
|---|--------------|--------------------|----|
| 1 | Altha | b. Sept. 13, 1909. | d. |
| 2 | Henry Dutton | b. Apr. 26, 1911. | d. |
| 3 | George | b. Jan. 26, 1919. | d. |

PAULINE SMITH 1-1-8-12-1-3-1-2-1.

dau. Ernest H. & Cora Louise (Chapin) Smith, of Jericho, Vt.

b. Mch. 11, 1894, d.

m. May 14, 1919, Jericho, Ernest A. Dustin.

Children: **DUSTIN.**

1 Mildred Elizabeth b. Aug. 24, 1920. d.

CLAUDIUS RAYMOND CHAPIN 1-1-8-12-4-3-2-1-1.

son Willis Fremont & Ellen M. (Andrews) Chapin, of Essex Junction, Vt.

b. Oct. 26, 1880, Essex, Vt., d.

m. July 15, 1902, Essex, Clara Tyler Brand.

Children: **CHAPIN.**

1 Dorothy Isabel b. Oct. 1902. d. Aug. 27, 1912.

2 Palmer Brand b. Dec. 13, 1905. d. Apr. 15, 1907.

3 Graton Andrews b. Jan. 19, 1910. d.

4 Claud Buel b. Aug. 3, 1914. d.

5 Lawrence F. b. Oct. 27, 1915. d. May 19, 1916.

6 William Tyler b. Apr. 21, 1921. d.

CARRIE PALMER CHAPIN 1-1-8-12-4-3-2-1-5.

dau. Willis Fremont & Ellen M. (Andrews) Chapin, of Essex, Vt.

b. Aug. 27, 1888, d.

m. June 5, 1913, Nelson Warner Church, of Fletcher, Vt.

Children: **CHURCH.**

1 Paul Chapin b. May 14, 1914. d.

HELEN MALVINA CHAPIN 1-1-8-12-4-3-3-1-1.

dau. Lucian H. & Cora M. (Willey) Chapin.

b. Oct. 3, 1893, d.

m. June 28, 1921, Hardy A. Merrill.

Children: **MERRILL.**

1 Stanley Chapin b. June 15, 1922. d.

GEORGE ELLIE HUNT 1-1-10-1-6-4-8-3-1.

son Ellie E. & Mary Jane (Chapin) Hunt, of Buckland, Conn.

b. Aug. 28, 1880, South Manchester, Conn., d.

m. June 6, 1900, Mabel I. Clark, dau. William & Sarah A. Clark.

Children: **HUNT.**

- | | | | |
|---|----------------|-------------------|----|
| 1 | George Willard | b. Apr. 26, 1901. | d. |
| 2 | Alvin Warren | b. Feb. 18, 1905. | d. |

MARY ELIZA PARSONS

1-1-10-6-4-3-2-4-2.

dau. Francis W. & Diantha M. (**Chapin**) Parsons, of Hazardville, Conn.

b. Aug. 17, 1865, Hazardville, d. May 12, 1895.

m. Sept. 16, 1886, Hazardville, **Howard Stephen Bridge**, b. May 12, 1863.

Children: **BRIDGE.**

- | | | | |
|---|---------------|-------------------|-------------------|
| 1 | Helen Parsons | b. Jan. 27, 1889. | d. |
| 2 | Frank Edward | b. Apr. 25, 1891. | d. Mch. 12, 1892. |
- Mr. Bridge m. 2nd Alice Rebecca Parsons. 1-1-10-6-4-3-11-5.

DORR EZRA CHAPIN

1-1-10-10-2-2-1-1-3.

son Ezra Eaton & Meribah Elizabeth (**Brooks**) Chapin, of Kansas City, Mo.

b. Dec. 4, 1873, Rockford, Mich. d.

m. Sept. 22, 1901, Willow Springs, Mo., **Nannie Permelia Kelley**, b. Sept. 4, 1880, Doniphan Co., Mo.

Children: **CHAPIN.**

- | | | | |
|---|----------------|-------------------|----|
| 1 | Dorr Ezra, Jr. | b. Oct. 9, 1902. | d. |
| 2 | Marion Louise | b. Dec. 18, 1908. | d. |
| 3 | Nann Katherine | b. Jan. 20, 1917. | d. |

ARCHIBALD B. CHAPIN

1-1-10-10-3-6-3-1-1.

son Charles Hamilton & Ada Winifred (**Millet**) Chapin, of Philadelphia, Pa.

b. June 22, 1875, Mt. Vernon, Ohio, d.

m. Mch. 20, 1901, Kansas City, Kan., **Lydia Emily Hale**, b. Nov. 20, 1878.

Children: **CHAPIN.**

- | | | | |
|---|------------------|-------------------|-------------------|
| 1 | John Hale | b. May 26, 1902. | d. Apr. 26, 1905. |
| 2 | Elizabeth Millet | b. Oct. 22, 1906. | d. |
| 3 | Barbara Ladd | b. July 5, 1908. | d. |

Archibald B. Chapin lived in the Middle West most of his life; six years as cartoonist on the St. Louis Republic and later with the St. Louis Star, and in 1921 cartoonist and illustrator for the Country Gentleman, one of the Curtis publications. His great grandmother was a cousin of Benjamin Franklin.

DELIA BIDWELL

1-2-1-1-6-6-1-1-1.

dau. James & Electa (Griswold) Bidwell, of Hartford, Conn.

b. July 22, 1831, Hartford, d. Apr. 19, 1901, Hartford.

m. Nov. 15, 1853, Hartford, Austin Merrills Ward, 1-3-2-7-3-2-3-6-7, b. Oct. 25, 1831, d. Sept. 17, 1875.

Children: **WARD**.

See male line.

JAMES HENRY BIDWELL

1-2-1-1-6-6-1-5-2.

son Horton & Mary (Sooter) Bidwell, of Hartford, Conn.

b. Jan. 24, 1852, Hartford, d. Apr. 28, 1922.

m. Dec. 20, 1881, Alice Roselle Goodrich, dau. William H. & Frances A. (Sheldon) Goodrich, b. Sept. 6, 1856, d. 1912.

Children: **BIDWELL**.

Mr. Bidwell was of firm of Judd & Root, wool dealers, connected with several banks and a member of South Cong. Church, Hartford, and of several clubs.

ERLE H. CRAHEN

1-2-4-7-7-2-1-2-1.

son P. H. & Lillian I. (Chapin) Crahen.

b. Dec. 30, 1877, Beloit, d.

m. Unknown.

Children: **CRAHEN**.

1 Elizabeth

b. June 20, 1907.

d.

EMMA AUGUSTA FULLER

1-2-4-8-1-1-11-1-1.

dau. Austin & Sabrina O. (Chapin) Fuller, of Somers, Conn..

b. Oct. 9, 1856, d.

m. Jan. 20, 1874, Henry Norman Wardwell, b. Mch. 30, 1852, d. Oct. 30, 1914.

Children: **WARDWELL**.

* 1 Charles H.

b. Nov. 11, 1876.

d. Sept. 7, 1901.

* 2 Alice S.

b. Aug. 28, 1878.

d.

* 3 Cora P.

b. Nov. 30, 1880.

d.

* 4 Edith E.

b. May 24, 1884.

d.

* 5 Clesson F.

b. Apr. 12, 1888.

d.

ADDIE MARIA CHAPIN

1-2-4-8-1-1-11-3-2.

dau. Kibbe V. & Mrs. Sarah C. (Whipple) (Burgess)
Chapin.

b. Feb. 7, 1870, d. Feb. 21, 1898, Springfield.

m. Mahlon M. Gowdy, of Somers.

Children: **GOWDY**.

1 Hazel Belle

2 Donald Mahlon

BELLE SIMONS CHAPIN

1-2-4-8-1-1-11-3-3.

dau. Kibbe V. & Mrs. Sarah (Whipple) (Burgess) Chapin,
of Somers, Conn.

b. Oct. 2, 1872, d. Mch. 8, 1923, Springfield, Mass.

m. Nov. 28, 1894, Springfield, Clarence E. Pierce, of Providence, R. I.

Children: **PIERCE**.

1 Kibbe Chapin

b.

d.

NELLIE ELIZABETH CHAPIN

1-2-4-8-1-1-11-5-1.

dau. Adolphus G. & Harriet E. (Pease) Chapin, of Hazard-
ville, Conn.

b. Aug. 26, 1870, d.

1st m. Sept. 11, 1890, John David Hulett.

Children: **HULETT**.

No issue.

2nd m.

1903, Frank H. Bassett.

Children: **BASSETT**.

1 Adolphus Chapin b. Mch. 12, 1907. d.

2 Emma Harriet b. Nov. 30, 1909. d.

3 Frances Elizabeth b. Dec. 1, 1910. d.

HATTIE ADOLPHIA CHAPIN

1-2-4-8-1-1-11-5-4.

dau. Adolphus G. & Harriet E. (Pease) Chapin.

b. Oct. 6, 1883, d.

m. Apr. 24, 1905, Daniel Doyle, d. Dec. 30, 1910.

Children: **DOYLE**.

1 Edward Daniel

b. Feb. 12, 1907.

d.

MABEL SABRINA CHAPIN 1-2-4-8-1-1-11-7-1.

dau. Albert Hall & Johanna (Worthington) Chapin.

b. Sept. 18, 1881, d.

m. Sept. 1901, William Thresher.

Children: **THRESHER.**

1 Doris E. b. June 18, 1903. d.

2 Eunice Elizabeth b. Aug. 17, 1911. d.

ORPHA LINDA CHAPIN 1-2-4-8-1-1-11-7-2.

dau. Albert Hall & Johanna (Worthington) Chapin.

b. Nov. 8, 1886, d.

m. Walter Allen, b. 1880.

Children: **ALLEN.**

1 Robert Chapin b. May 24, 1906. d.

2 Marion Eunice b. Oct. 18, 1907. d.

3 Edith Lillian b. Dec. 1, 1908. d.

SADIE BELLE CHAPIN 1-2-4-8-1-1-11-7-3.

dau. Albert Hall & Johanna (Worthington) Chapin.

b. Feb. 2, 1888, d.

m. June 1, 1904, Arthur Keery, b. Apr. 5, 1880.

Children: **KEERY.**

1 Arthur Graydon b. Aug. 29, 1905. d.

2 Malcolm Chapin b. Jan. 27, 1907. d.

CAROLINE GRIER KING 1-2-4-8-1-5-2-2-3.

dau. Wyllys Seymour & Lucy (Graham) King, of Kirkwood, Mo.

b. Sept. 11, 1871, d.

m. June 8, 1899, Arthur Burkadyke Ambler, son Richard Jacquelin & Anna Madison (Willis) Ambler.

Children: **AMBLER.**

1 Wyllys King b. Aug. 20, 1900. d.

2 Arthur Burkadyke b. Jan. 2, 1902. d.

EDWARD CHARLES KING 1-2-4-8-1-5-2-2-4.

son Wyllys Seymour & Lucy (Graham) King, of Kirkwood, Mo.

b. Jan. 17, 1876, d.

m. Dec. 5, 1900, Frances Adelaide Rogers, dau. Frederick & Mary (Thompson) Rogers.

Children: **KING.**

- 1 Katharine Adelaideb. Sept. 27, 1905. d.

LUCY GRAHAM KING

1-2-4-8-1-5-2-2-5.

dau. Wyllys Seymour & Lucy (Graham) King, of Kirkwood, Mo.

b. June 9, 1878, d.

m. June 12, 1900, John Hamilton, son Presley Porter & Mary (Jones) Hamilton.

Children: **HAMILTON.**

- 1 Presley Porter b. May 25, 1904. d.

ELIZABETH PERKINS GRIER

1-2-4-8-1-5-2-3-2.

dau. Robert Cooper & Caroline Morris (King) Grier, of Peoria, Ill.

b. May 4, 1869, d.

m. Oct. 1894, Peoria, Henry Joseph Woodward, son Henry Robert & Susannah (Mayo) Woodward.

Children: **WOODWARD.**

- | | | |
|-----------------|-------------------|----|
| 1 Henry Robert | b. Apr. 11, 1896. | d. |
| 2 King Grier | b. Oct. 2, 1897. | d. |
| 3 Susannah Mayo | b. Dec. 27, 1898. | d. |

MARY WOODBRIDGE KING

1-2-4-8-1-5-2-5-1.

dau. Normand Smith & Fannie Elizabeth (Bill) King, of Louisville, Ky.

b. Feb. 4, 1877, Peoria, Ill., d.

m. Mch. 4, 1903, Pass Christian, Miss., Horace Villiers-Stuart, son Henry & Mary (Power) Villiers-Stuart, of County Waterford, Ireland.

Children: **VILLIERS-STUART.**

- † 1 Barbara b. Dec. 6, 1903. d.
 † 1 was born in Louisville, Ky.

CARLOTTA LINDSAY FENGAR

1-2-4-8-1-8-1-1-2.

dau. Capt. Alvan A. & Mary Lavinia (Crane) Fengar.

b. Jan. 16, 1870, d.

m. June 4, 1889, Bucksport, Me., John N. Swazey, of Bucksport.

Children: **SWAZEY.**

- * 1 Marjorie Fengar b. Feb. 10, 1893. d.

WILBUR HERBERT EASTON 1-2-4-9-1-1-1-2-2.

son Herbert L. & Laura A. (**Weatherby**) Easton, of Granby, Mass.

b. Dec. 9, 1891, Granby, d.

m. July 19, 1917, Chicopee, **Amy Sophia Herrick**,

1-2-4-9-1-2-4-1-3, dau. Edward W. & Edna S. (**Chapin**) Herrick, b. July 17, 1889.

Children: **EASTON**.

1 Edna Laura b. Feb. 15, 1920. d.

ADELLA GERTRUDE EASTON 1-2-4-9-1-1-1-2-5.

dau. Herbert L. & Laura A. (**Weatherby**) Easton, of Granby, Mass.

b. July 11, 1896, Granby, d.

m. Apr. 22, 1912, Thompsonville, Conn., **Luther R. Newcomb**, son Harris A. & Mary (**Randall**) Newcomb, b. Sept. 3, 1889.

Children: **NEWCOMB**.

1 Luther Randall b. Apr. 15, 1913. d.
2 Adella Gertrude b. Oct. 2, 1917. d.
3 Joyce Greta Mae b. Oct. 29, 1918. d.

MARY IRENE EASTON 1-2-4-9-1-1-1-4-1.

dau. Edward Chauncey & Mary Anne (**Daley**) Easton, of Waterbury, Conn.

b. Nov. 1, 1886, Holyoke, Mass., d.

m. Feb. 28, 1911, Hartford, Conn., **Legrand Henry King**, b. Oct. 29, 1880.

Children: **KING**.

1 Edward Albert b. Dec. 9, 1911. d.
2 Elizabeth Easton b. June 3, 1914. d.
3 Esther Irene b. Sept. 11, 1918. d.

DR. EDWARD RAYMOND EASTON 1-2-4-9-1-1-1-4-2.

son Edward Chauncey & Mary Anne (**Daley**) Easton, of Camp of Empire, Canal Zone, Panama & Chattanooga, Tenn. f

b. Apr. 5, 1892, Holyoke, Mass., d.

m. Apr. 27, 1918, Chattanooga, **Gwendolen (Montague) Lesley**, b. Feb. 18, 1898.

Children: **EASTON.**

- † 1 Edward Raymond,
Jr. b. Feb. 1, 1919. d.
- † 1 was born in Chattanooga.

CORA DAVENPORT

1-2-4-9-1-1-1-6-2.

- dau. Lucius E. & Susan Eveline (**Easton**) Davenport, of
Adamsville, (in Colrain) Mass.
b. July 8, 1889, Granby, Mass., d.
m. May 19, 1909, Granby, **Robin E. Crozier**, son Melvin B.
& Lena L. (Davenport) Crozier, b. July 1886.

Children: **CROZIER.**

- 1 Melvin O. b. May 4, 1914. d.
2 Ralph E. b. Oct. 8, 1917. d.

GRACE ADELLA DAVENPORT

1-2-4-9-1-1-1-6-3.

- dau. Lucius E. & Susan Eveline (**Easton**) Davenport, of
Adamsville (in Colrain) Mass.
b. Feb. 20, 1891, Granby, Mass., d.
m. Jan. 1, 1909, Granby, **Levi O. Davenport**, son David &
Laura E. (Newton) Davenport, b. Oct. 12, 1877/8.

Children: **DAVENPORT.**

- 1 Eveline Grace b. Nov. 17, 1911. d.

GILBERT BELL DAVENPORT

1-2-4-9-1-1-1-6-4.

- son Lucius E. & Susan Eveline (**Easton**) Davenport, of
Adamsville (in Colrain) Mass.
b. Sept. 5, 1894, Granby, Mass., d.
m. Apr. 10, 1918, Colerain, Mass., **Kathryn E. S. Callahan**,
dau. Jonathan & Johanna (Dwyer) Callahan, b. June
22, 1886.

Children: **DAVENPORT.**

- 1 Merrillyn Belle b. Apr. 27, 1920. d.

HENRY FRANCIS JAMESON

1-2-4-9-1-1-2-1-1.

- son Francis A. & Harriet F. (**Standerwick**) Jameson, of
Chicopee, Mass. & Staten Island, N. Y.
b. Apr. 29, 1886, Harwinton, Conn., d.
m. July 4, 1908, St. Johns, New Brunswick, **Daisy Louise
Herrick**, 1-2-4-9-1-2-4-1-1, dau. Edward W. & Edna S.
(Chapin) Herrick, b. July 19, 1886, Chicopee.

Children: **JAMESON.**

1 Barbara Louise b. Mch. 29, 1915. d.

MAY JAMESON

1-2-4-9-1-1-2-1-2.

dau. Francis A. & Harriet F. (Standerwick) Jameson, of
Elmhurst, L. I., N. Y.

b. May 24, 1887, Harwinton, Conn., d.

m. Dec. 4, 1915, Springfield, Mass., **Alvin E. Reattig.**

Children: **REATTIG.**

1 Eleanor May b. Dec. 7, 1916. d.

2 Alvin E. b. Sept. 11, 1918. d.

MARCUS MARVIN CHAPIN, JR.

1-2-4-9-1-2-2-1-2.

son Marcus Marvin & Rose May (White) Chapin.

b. Nov. 6, 1885, d.

m. Nov. 27, 1910, Halstead, Kan., **Viola Anna Keller**, b. Aug.
4, 1886.

Children: **CHAPIN.**

1 Iva Roberta b. Oct. 5, 1911. d.

2 Irma Rosa b. Nov. 13, 1912. d.

3 Marcus Marvin,
3rd b. Feb. 6, 1915. d.

IDA EMELINE CHAPIN

1-2-4-9-1-2-2-1-3.

dau. Marcus Marvin & Rose May (White) Chapin.

b. Oct. 7, 1887, d.

m. 1911, **Boyd Davis Arrowsmith**, b. Jan. 1, 1880.

Children: **ARROWSMITH.**

1 Harold Seth b. Feb. 26, 1912. d.

2 Phyllis Eilean b. Feb. 20, 1914. d.

3 Ira Irwin b. July 7, 1916. d.

4 Josephine Edna b. July 28, 1918. d.

DAISY LOUISE HERRICK

1-2-4-9-1-2-4-1-1.

dau. Edward W. & Edna S. (Chapin) Herrick, of Chicopee,
Mass.

b. July 19, 1886, Chicopee, d.

m. July 4, 1908, St. John, N. B., **Henry Francis Jameson**,
1-2-4-9-1-1-2-1-1, son of Francis A. & Harriet F. (Stander-
wick) Jameson, of Staten Island, N. Y., b. Apr. 29, 1886,
Harwinton, Conn.

Children: **JAMESON.**

See male line.

ALICE EDNA HERRICK 1-2-4-9-1-2-4-1-2.

dau. Edward Wright & Edna Stanwood (**Chapin**) Herrick,
of Chicopee.

b. Oct. 18, 1887, Chicopee, d.

m. Aug. 11, 1909, Chicopee, **Albert Franklin Sickman**, of
Holyoke.

Children: **SICKMAN**.

1 Edward Herrick b. Nov. 19, 1910. d.

2 Albert Franklin b. Sept. 24, 1912. d.

Adopted daughter

Eleanor Louise b. Feb. 28, 1913. d.

AMY SOPHIA HERRICK 1-2-4-9-1-2-4-1-3.

dau. Edward W. & Edna S. (**Chapin**) Herrick, of Granby,
Mass.

b. July 17, 1889, Chicopee, d.

m. July 17, 1917, Chicopee, **Wilbur Herbert Easton**,
1-2-4-9-1-1-1-2-2, son Herbert L. & Laura (Wetherby)
Easton, of Granby, b. Dec. 9, 1891.

Children: **EASTON**.

See male line.

RUTH DOW CHAPIN 1-2-4-9-1-2-4-3-1.

dau. Alfred Lewis & Grace M. (**Dow**) Chapin, of Spring-
field, Mass.

b. Feb. 22, 1899, Chicopee, d.

m. Nov. 5, 1919, **Byron M. Partridge**, son James H. &
Estella (Gammon) Partridge, b. Mch. 7, 1899.

Children: **PARTRIDGE**.

1 Richard Byron b. Sept. 14, 1920. d. June 6, 1922.

FANNY JANE CHAPIN 1-2-4-10-2-6-1-2-2.

dau. Almon Morris & Rosette (**Pease**) Chapin, of Los An-
geles, Cal.

b. Aug. 20, 1865, Lee, Mich., d.

m. Dec. 15, 1885, San Francisco, Cal., **William B. Ash**.

Children: **ASH**.

1 Della b. 1889. d.

ALMON MORRIS CHAPIN · 1-2-4-10-2-6-1-7-1.

son Julius Willie & Carrie (Lyon) Chapin, of Eden, Mich.
 b. Sept. 2, 1883, Eden, d.
 m. Sept. 22, 1909, Bryan, Ohio, Wilmina Kelly, of Bryan.

Children: **CHAPIN.**

† 1 John William b. Feb. 24, 1911. d.

† 2 Grace Elenor b. d.

† 1 was born in Chicago, Ill.

† 2 was born in Eden.

JULIUS WILLIAM CHAPIN 1-2-4-10-2-6-1-7-4.

son Julius Willie & Carrie (Lyon) Chapin, of Chicago, Ill.
 b. Oct. 12, 1888, Eden, Mich., d.
 m. June 26, 1912, North Adams, Mich., Gladys A. Whitmore.

Children: **CHAPIN.**

† 1 Julia Annette b. Nov. 3, 1917. d.

† 1 was born in Kalamazoo, Mich.

CHARLES SPAFFORD BLAKE 1-2-4-10-4-1-2-1-2.

son John W. & Lucy Chapin (Hitchcock) Blake.
 b. Oct. 25, 1860, d.
 m. Dec. 25, 1882, Newark, N. J., Elizabeth Reeves, b. Apr. 11, 1865.

Children: **BLAKE.**

† 1 Charles Edgar b. Apr. 1, 1888. d.

2 Stanley Reeves b. Nov. 20, 1900. d.

† 1 m. Oct. 21, 1922, Dorothy Frances Seymour.

Mr. Blake's inherited tendency towards mechanics and an apprenticeship with a boiler and engine construction company moulded his future career. Before he was twenty-one he gained his license as marine engineer and shortly afterwards he was licensed as a chief engineer of ocean vessels. After an experience alternating between marine and stationary service he entered the steam boiler insurance field as inspector and adjuster. In 1898 he went with the Hartford (Conn.) Steam Boiler Inspection and Insurance Company as general agent. Through succeeding promotions he rose to be president of that company, which position he now holds.

Mr. Blake was one of the charter members of the Chapin Family Association and served on its executive committee for a number of years. He is a prominent figure in Hartford business circles and has a host of business and personal friends.

MIRIAM CHAPIN CURRY 1-2-4-10-6-1-3-2-3.

dau. Enoch & Miriam (**Chapin**) Curry, of Philadelphia.

b. Aug. 30, 1867, Philadelphia, d.

m. June 18, 1890, Philadelphia, **Harry Durfor**, b. Jan. 6, 1864.

Children: **DURFOR**.

- | | | | |
|-----|-----------------|--------------------|----|
| * 1 | Miriam Isabelle | b. July 22, 1891. | d. |
| 2 | Helen Gould | b. Sept. 10, 1895. | d. |

LULU CHAPIN CURRY 1-2-4-10-6-1-3-2-5.

dau. Enoch & Miriam (**Chapin**) Curry, of Philadelphia, Pa.

b. July 6, 1873, Philadelphia, d.

m. June 18, 1901, Philadelphia, **Frank Kessler**, b. Dec. 25, 1870, d. May 14, 1920.

Children: **KESSLER**.

- | | | | |
|---|-----------------|-------------------|-------------------|
| 1 | Grace Evelyn | b. Apr. 23, 1902. | d. Feb. 17, 1903. |
| 2 | Melville Chapin | b. Jan. 23, 1904. | d. |

LUCY STEVENS WARRINER 1-2-4-11-2-1-3-7-1.

dau. Charles Montgomery & Olive M. (**Dean**) Warriner, of Hamburg, N. Y.

b. Nov. 5, 1885, Buffalo, N. Y., d.

m. May 3, 1910, Buffalo, **Earl Dewar Todd**, b. Jan. 7, 1886.

Children: **TODD**.

- | | | | |
|---|------------------|--------------------|--------------------|
| 1 | Donald Dewar | b. Oct. 22, 1910. | d. |
| 2 | Kenneth Warriner | b. Sept. 29, 1911. | d. |
| 3 | John Alan | b. Feb. 10, 1913. | d. |
| 4 | Robert Woolson | b. Aug. 18, 1914. | d. |
| 5 | Lucy Virginia | b. Feb. 3, 1917. | d. |
| 6 | James Dewar, 3rd | b. May 7, 1918. | d. Sept. 10, 1918. |
| 7 | Charles Justin | b. Nov. 14, 1919. | d. |

SARAH SHAVOR WARRINER 1-2-4-11-2-1-6-1-3.

dau. Frederick Augustus & Josephine (**Ferguson**) Warriner.

b. 1869, d.

m. **Francis Kellogg Kyle**, b. 1871.

Children: **KYLE.**

1 Kellogg Warriner b. 1907. d.

GRACE MARILLA CRAVER 1-2-4-11-2-1-8-2-1.

dau. Moses & Eleanor (Warriner) Craver, of Albany, N. Y.
b. June 25, 1873, Saratoga, d.

m. June 8, 1893, Albany, Edgar Preston Wood, Jr., of
Pittsfield, Mass., b. Jan. 1874.

Children: **WOOD.**

* 1 Warren Cole b. Apr. 7, 1894. d.

2 Gladys Edna b. Oct. 22, 1895. d.

† 3 Edgar Preston, 3rd b. Oct. 5, 1897. d.

4 Mildred d.

5 Eleanor Warriner
Craver b. July 10, 1899. d.

6 Ralph Clinton b. July 14, 1900. d.

All the children were born in Pittsfield.

† 3 m. 1921, Pittsfield, Edna Johnson.

EDWIN CHALMERS CHAPIN 1-2-4-11-2-2-1-1-1.

son Chalmers & Amelia R. (Stedman) Chapin.

b. Dec. 26, 1849, West Springfield, Mass., d. Dec. 10, 1918,
Holyoke, Mass.

m. Oct. 28, 1874, Holyoke, Martha Brown, b. Apr. 21, 1853.

Children: **CHAPIN.**

* 1 Katherine Stedman b. Aug. 1, 1878. d.

ALDUS CHAPIN HIGGINS 1-2-4-11-2-2-4-3-1.

son Milton Prince & Katharine Elizabeth (Chapin) Hig-
gins, of Worcester, Mass.

b. Dec. 7, 1872, Worcester, d.

1st m. June 6, 1898, Washington, D. C., Edgenie Gertrude
Brosius, dau. Milton Lewis & Elizabeth (Dillon) Brosius,

b. Aug. 26, 1870, d. Sept. 24, 1911.

Children: **HIGGINS.**

1 Elizabeth Brosius b. Oct. 11, 1900. d.

2 Milton Prince b. Oct. 29, 1903. d.

2nd m. Jan. 16, 1914, Worcester, Mary Sprague Green, dau.
James & Mary A. (Messinger) Green, b. June 10, 1882.

JOHN WOODMAN HIGGINS 1-2-4-11-2-2-4-3-2.

son Milton P. & Katharine E. (Chapin) Higgins, of Worcester, Mass.

b. Sept. 1, 1874, Worcester, d.

m. Jan. 17, 1906, St. Louis, Mo., Clara Louise Carter, dau. Thomas Whitman & Mary Louise (Lupton) Carter, b. July 2, 1882.

Children: **HIGGINS.**

- | | | |
|------------------|-------------------|----|
| 1 Carter Chapin | b. Oct. 15, 1914. | d. |
| 2 Bradley Carter | b. Nov. 20, 1916. | d. |

KATHARINE ELIZABETH HIGGINS 1-2-4-11-2-2-4-3-3.

dau. Milton P. & Katharine E. (Chapin) Higgins, of Worcester, Mass.

b. Aug. 6, 1878, Worcester, d.

m. Apr. 26, 1904, Robert Sanford Riley, of Winnipeg, Canada, son Robert Thomas & Harriet (Murgatroyd) Riley, b. July 26, 1874.

Children: **RILEY.**

- | | | |
|-----------------------|-------------------|----|
| 1 Robert Sanford | b. Apr. 2, 1906. | d. |
| 2 Katharine Elizabeth | b. Aug. 19, 1907. | d. |
| 3 Chapin | b. Jan. 4, 1909. | d. |
| 4 Conrad Milton | b. Aug. 10, 1911. | d. |

OLIVE CHAPIN HIGGINS 1-2-4-11-2-2-4-3-4.

dau. Milton P. & Katharine E. (Chapin) Higgins, of Brookline, Mass.

b. Jan. 7, 1882, Worcester, Mass., d.

m. Worcester, Lewis Isaac Prouty, son Charles Newton & Jane (Richardson) Prouty, b. Jan. 10, 1872.

Children: **PROUTY.**

- | | | |
|---------------|-------------------|------------------|
| 1 Jane | b. Oct. 20, 1909. | d. |
| 2 Richard | b. Nov. 20, 1912. | d. |
| 3 Anne Olivia | b. Aug. 5, 1917. | d. Aug. 6, 1917. |

FREDERICK ALBERT SEARLE 1-2-4-11-2-2-6-3-1.

son Henry Lyman & Ellen J. (Childs) Searle.

b. Dec. 15, 1869, d.

m. Apr. 8, 1891, Hartford, Lula Burt.

Children: **SEARLE.**

- | | | | |
|---|------------------|-------------------|-------------------|
| 1 | Raymond Burt | b. June 29, 1893. | d. |
| 2 | Kenneth Morgan | b. Feb. 22, 1895. | d. |
| 3 | Henry Lucius | b. Nov. 24, 1904. | d. Nov. 25, 1904. |
| 4 | Albert Frederick | b. Nov. 24, 1904. | d. |

WILBUR CHAPIN SEARLE 1-2-4-11-2-2-6-3-4.

son Henry L. & Ellen J. (Childs) Searle.

b. Oct. 9, 1882, d.

m. Oct. 11, 1911, Worcester, Mass., Abbie Greenleaf, b. Sept. 27, 1883.

Children: **SEARLE.**

- | | | | |
|---|----------|------------------|------------------|
| 1 | Daughter | b. Feb. 7, 1913. | d. Feb. 7, 1913. |
|---|----------|------------------|------------------|

RUTH CHAPIN CHILDS 1-2-4-11-2-2-6-4-2.

dau. Frederic Lyman & May (Burdett) Childs.

b. Nov. 15, 1888, d.

m. Oct. 7, 1914, Brattleboro, Vt., Orrin Hughes.

Children: **HUGHES.**

- | | | | |
|---|--------|---------------|----|
| 1 | Miriam | b. Mch. 1916. | d. |
|---|--------|---------------|----|

MILDRED SUMNER CHILDS 1-2-4-11-2-2-6-5-1.

dau. Albert Chapin & Caroline (Leonard) Childs.

b. Jan. 1, 1889, Oak Park, Ill., d.

m. Jan. 27, 1914, Stephen Morse.

Children: **MORSE.**

- | | | | |
|---|-------|-------------------|----|
| 1 | Emily | b. Oct. 25, 1914. | d. |
|---|-------|-------------------|----|

EDNA CARA CHAPIN 1-2-4-11-2-2-8-3-1.

dau. William Newton & Ella Tilson (Hull) Chapin.

b. Apr. 25, 1880, d.

m. June 3, 1904, George Lytton Close, b. May 21, 1878.

Children: **CLOSE.**

- | | | | |
|---|--------------------|-------------------|----|
| 1 | Ella Baxter | b. July 1, 1905. | d. |
| 2 | Mary Elizabeth | b. Feb. 10, 1907. | d. |
| 3 | George Lytton, Jr. | b. Oct. 10, 1909. | d. |
| 4 | William Chapin | b. Feb. 2, 1917. | d. |

NEWTON CHAPIN 1-2-4-11-2-2-8-3-2.

son William Newton & Ella Tilson (Hull) Chapin, of Pittsburgh, Pa.

b. Apr. 6, 1882, d.

m. Jan. 1, 1908, Emeline Matilda Bell, b. Mch. 4, 1888.

Children: **CHAPIN.**

- | | | | |
|---|-----------------|-------------------|----|
| 1 | Newton, Jr. | b. June 3, 1909. | d. |
| 2 | John Arner Bell | b. Apr. 24, 1912. | d. |
| 3 | Ross Foster | b. Mch. 21, 1914. | d. |

MARY COMFORT CHAPIN 1-2-4-11-2-2-8-3-3.

dau. William Newton & Ella Tilson (Hull) Chapin.

b. Nov. 27, 1883, d.

m. June 26, 1908, **Albert Samuel Davis**, b. Oct. 15, 1882.

Children: **DAVIS.**

- | | | | |
|---|--------------------|-------------------|----|
| 1 | Albert Samuel, Jr. | b. May 23, 1912. | d. |
| 2 | Helen Cara | b. June 15, 1917. | d. |

HELEN BARBARA CHAPIN 1-2-4-11-2-2-8-3-4.

dau. William Newton & Ella Tilson (Hull) Chapin.

b. Apr. 29, 1888, d.

m. Apr. 20, 1911, **Emil M. Heumann**, b. Nov. 5, 1886.

Children: **HEUMANN.**

- | | | | |
|---|---------------|--------------------|----|
| 1 | Helen Barbara | b. June 1, 1912. | d. |
| 2 | Mary Ottillie | b. Apr. 19, 1916. | d. |
| 3 | Chapin | b. Sept. 28, 1920. | d. |

MAUD L. HALL 1-2-4-11-2-3-9-1-1.

dau. William E. & Mary G. (Chapin) Hall, of Bridgeport, Conn.

b. Sept. 8, 1883, New Castle, N. Y., d.

m. Oct. 26, 1904, Bridgeport, **Thomas J. Smyth**, of Bridgeport.

Children: **SMYTH.**

- | | | | |
|---|--------------|-------------------|----|
| 1 | Stanley T. | b. May 9, 1905. | d. |
| 2 | Charlotte M. | b. Sept. 4, 1911. | d. |
| 3 | Marian A. | b. Apr. 28, 1916. | d. |

All the children were born in Bridgeport.

GERALD G. HALL 1-2-4-11-2-3-9-1-2.

son William E. & Mary G. (Chapin) Hall, of Bridgeport, Conn.

b. July 6, 1888, Milford, Conn., d.

m. June 9, 1915, Bridgeport, **Florence F. Smith**, of Bridgeport.

Children: **HALL.**

- | | | | |
|-----|-----------|-------------------|----|
| † 1 | Gerald B. | b. June 12, 1918. | d. |
|-----|-----------|-------------------|----|

† 1 was born in Bridgeport.

FLORENCE A. HALL

1-2-4-11-2-3-9-1-3.

dau. William E. & Mary G. (Chapin) Hall, of Springfield, Mass.

b. Sept. 15, 1893, Wallingford, Conn., d.

m. July 2, 1915, Holyoke, Mass., **Herbert M. Andrews**, of Springfield.

Children: **ANDREWS**.

† 1 Virginia F. b. July 7, 1916. d.

† 1 was born in Springfield.

DR. WILLIAM ANDREW ROBERTSON CHAPIN

1-2-4-11-2-5-4-3-1.

son Charles Andrew & Charlotte Ellen (Robertson) Chapin.

b. Mch. 15, 1890, d.

m. June 13, 1923, Campobello, N. S., **Anne Mitchell**, dau. of Capt. and Mrs. W. S. Mitchell.

Children: **CHAPIN**.

Mr. Chapin was educated in the Technical High School and University of Vermont Medical School. He enlisted in 1917 as 1st Lieut. in the U. S. Medical Officers Reserve Corps, and was wounded. He was awarded the British Military Cross for special bravery. In 1920 he was appointed city physician of Springfield, Mass.

HENRIETTA SHUMWAY CHAPIN

1-2-4-11-3-2-5-2-1.

dau. Charles L. & Lucy Bliss (Shumway) Chapin, of Joplin, Mo.

b. June 5, 1881, Springfield, d.

m. May 28, 1907, Springfield, **Robert Temple Chapman**.

Children: **CHAPMAN**.

1 Robert Temple b. May 20, 1908. d.

2 Lucy Aielie b. Nov. 4, 1911. d.

ELIZABETH CHAPIN

1-2-4-11-3-2-5-2-3

dau. Charles L. & Lucy B. (Shumway) Chapin, of Upper Montclair, N. J.

b. Aug. 2, 1888, Springfield, Mass., d.

m. June 24, 1911, Springfield, **Ray Dickinson Murphy**.

Children: **MURPHY**.

1 Chapin Taylor b. July 22, 1912. d.

2 Lambert b. Dec. 1, 1913. d.

3 Elizabeth Corille b. Mch. 2, 1916. d.

JULIA BLISS CHAPIN

1-2-4-11-3-2-5-2-4.

dau. Charles L. & Lucy Bliss (Shumway) Chapin, of Warren, Pa.

b. June 2, 1890, Springfield, Mass., d.

m. Apr. 10, 1915, Springfield, **Lewis Crary Jamieson.**

Children: **JAMIESON.**

- | | | |
|--------------------|-------------------|----|
| 1 Elizabeth Chapin | b. Feb. 14, 1916. | d. |
| 2 Emily Chapin | b. Mch. 20, 1917. | d. |

EDITH ADELAIDE MATHER

1-2-4-11-3-5-1-1-2.

dau. Walter Strong & Adelaide (Phelps) Mather, of Hartford, Conn.

b. Feb. 14, 1874, d.

m. Mch. 21, 1894, **Joseph Parsons Tuttle**, a lawyer.

Children: **TUTTLE.**

- | | | |
|------------|--------------------------|----|
| * 1 Ruby | b. Dec. 23, 1894. | d. |
| | m. 1-7-2-4-6-1-4-2-1-2. | |
| * 2 Marion | b. May 25, 1898. | d. |
| | m. 1-5-12-2-1-2-7-5-2-2. | |

DEXTER PHELPS MATHER

1-2-4-11-3-5-1-1-3.

son Walter S. & Adelaide (Phelps) Mather, of Hartford.

b. Oct. 24, 1880, Hartford, d.

m. Dec. 6, 1900, Windsor, Conn., **Grace Barber.**

Children: **MATHER.**

- | | | |
|------------|-------------------|----|
| † 1 Walter | b. Jan. 12, 1902. | d. |
| 2 Linwood | b. Sept. 4, 1903. | d. |

† 1 graduate of Hartford High School and in insurance business.

CLARENCE WILBERT GOODWIN

1-2-4-11-3-5-1-3-3.

son Morgan & Anna Chapin (Mather) Goodwin, of West Hartford.

b. Nov. 27, 1888, d.

m. June 10, 1914, Hartford, **Lena M. King**, b. Jan. 5, 1892.

Children: **GOODWIN.**

- | | | |
|-------------------|-------------------|----|
| 1 Clinton Wesley | b. May 3, 1916. | d. |
| 2 Edward Clarence | b. Aug. 29, 1918. | d. |
| 3 Albert Morgan | b. Dec. 23, 1920. | d. |

Mr. Goodwin a farmer.

OSMOND MATHER 1-2-4-11-3-5-1-4 ..

son Oliver T. & Lizzie W. (Denslow) Mather, of Hartford.
 b. Oct. 24, 1896, Hartford, d.
 m. Apr. 17, 1918, Hartford, **Mary E. Foley.**

Children: **MATHER.**

1 Oliver T. b. Sept. 30, 1919. d.
 Mr. Mather a salesman.

LUCY MATHER 1-2-4-11-3-5-1-6-1.

dau. Arthur & Fannie (Loomis) Mather, of Hartford.
 b. Oct. 23, 1893, d.
 m. May 5, 1917, Hartford, **Albert J. Reed**, of Montpelier,
 Vt.

Children: **REED.**

1 Janice b. Aug. 27, 1919. d.
 Mr. Reed is in the insurance business in Hartford.

HORACE WHEELER KING 1-2-4-11-3-5-5-1-1.

son Edward F. & Anna J. (Wheeler) King.
 b. Aug. 17, 1880, Springfield, Mass., d. Sept. 25, 1917,
 Springfield.
 m. Aug. 1, 1901, **Maude Emily Darby.**

Children: **KING.**

† 1 Wheeler Howard b. Mch. 13, 1902. d.

† 1 was born in Springfield.

HOWARD EDWARD KING 1-2-4-11-3-5-5-1-2.

son Edward F. & Anna J. (Wheeler) King, of West Hart-
 ford, Conn.
 b. Oct. 5, 1884, Springfield, Mass., d.
 m. Nov. 14, 1905, Springfield, **Grace Isabel Ripley**,
 1-5-7-1-3-5-8-2-5-1, dau. James T. & Harriet E. (Read)
 Ripley, b. Sept. 23, 1884.

Children: **KING.**

1 Harriet Janette b. Dec. 8, 1909. d.

EARLE HARMON CHAPIN 1-2-4-11-3-6-1-1-3.

son Frank Vaille & Ellen M. (Ross) Chapin, of Reading,
 Mass.
 b. Sept. 6, 1882, Hartford, Conn., d.
 m. June 17, 1908, Springfield, Mass., **Caroline Sarah Wright**,
 b. Dec. 31, 1884.

Children: **CHAPIN.**

- | | | | |
|---|---------------|-------------------|----|
| 1 | Ross Earle | b. Dec. 31, 1914. | d. |
| 2 | John Franklin | b. July 31, 1916. | d. |

ROY CHARLES CHAPIN

1-2-4-11-3-6-1-1-4.

son Franklin Vaille & Ellen M. (Ross) Chapin, of Springfield.

b. May 29, 1891, New Britain, Conn., d.

m. Sept. 22, 1914, Gertrude I. Colvin, b. Apr. 14, 1891.

Children: **CHAPIN.**

- | | | | |
|---|-------------|-------------------|----|
| 1 | Elizabeth | | |
| | Gertrude | b. Nov. 2, 1915. | d. |
| 2 | Roy Charles | b. June 24, 1920. | d. |

WALTER S. GARDE

1-2-4-11-3-6-5-1-1.

son William Henry & Ada H. (Chapin) Garde.

b. July 30, 1876, Meriden, Conn., d.

m. Olive L. Smith, dau. George H. Smith of New Haven, Conn.

Children: **GARDE.**

- | | | | |
|---|----------------|-------------------|----|
| 1 | Marjorie Smith | b. Sept. 2, 1905. | d. |
|---|----------------|-------------------|----|

CARRIE ALICE CHAPIN

1-2-4-11-4-2-6-5-1.

dau. Edwin Hurbert & Harriet M. (Sturges) Chapin.

b. Mch. 23, 1893, North Farm, Mass., d.

1st m. Nov. 9, 1909, New Haven, Conn., John L. Dennehey,
d. 1915.

Children: **DENNEHEY.**

- | | | | |
|---|---------------|-------------------|----|
| 1 | Walter Albert | b. Nov. 22, 1914. | d. |
|---|---------------|-------------------|----|

2nd m. Oct. 10, 1915, New Haven, George Alton Spencer.

Children: **SPENCER.**

- | | | | |
|---|----------------|-------------------|------------------|
| 2 | George Orville | b. Aug. 30, 1916. | d. |
| 3 | Harriet Grace | b. Oct. 4, 1918. | d. July 5, 1919. |
| 4 | Caroline Alice | b. Jan. 9, 1920. | d. |
| 5 | Joseph Edgar | b. May 17, 1921. | d. |

JOHN WATTS CHAPIN

1-2-5-2-1-1-1-3-1.

son Gurden & Julia E. (Paul) Chapin.

b. Nov. 29, 1861, d.

m. Jan. 4, 1898, Mary Ettingham, b. Dec. 17, 1878, Brooklyn, N. Y.

Children: **CHAPIN.**

1	Watts Duff	b. Oct. 4, 1899.	d.
2	Beatrice	b. Oct. 7, 1900.	d. Oct. 7, 1900.
3	George A.	b. Feb. 28, 1902.	d.
4	Gladys E.	b. Aug. 14, 1904.	d.
5	Arthur	b. Aug. 18, 1906.	d.
6	Gurden W.	b. Dec. 24, 1907.	d.
7	Charles	b. Apr. 22, 1909.	d. Oct. 21, 1909.
8	Ethel I.	b. July 13, 1910.	d.
9	Hazel	b. Mch. 20, 1916.	d.

EUGENE CHAPIN

1-2-5-2-1-1-1-3-3.

son Gurden & Julia E. (Paul) Chapin, of Dayton, Ohio.
 b. Nov. 11, 1869, Culpeper, Va., d.
 m. June 23, 1898, Dayton, Florence Elizabeth Eger, b. Oct.
 8, 1874.

Children: **CHAPIN.**

1	Julie Eulalie	b. Jan. 20, 1900.	d.
2	Walter William	b. Dec. 20, 1901.	d.
3	Eugene Henry	b. Jan. 11, 1904.	d.
4	Charles Eger	b. Nov. 29, 1905.	d.
5	Catherine Elizabeth	b. Dec. 30, 1910.	d.
6	Nellie Louise	b. Aug. 21, 1913.	d.
7	Frederick	b. June 24, 1915.	d. June 30, 1915.

LAURA CATLETT LIGHTFOOT

1-2-5-2-1-1-1-5-1.

dau. Charles Edward & Georgiana (Chapin) Lightfoot, of
 Hood River, Ore.
 b. Oct. 26, 1856, d.
 m. June 3, 1890, Washington, D. C., Joseph Frederick
 Batchelder, of New Hampshire & Oregon.

Children: **BATCHELDER.**

1	Charles Frederick	b. Oct. 4, 1891.	d.
2	George Lightfoot	b. Nov. 9, 1894.	d.

JAMES HERNDON LIGHTFOOT

1-2-5-2-1-1-1-5-2.

son Col. Charles Edward & Georgiana (Chapin) Lightfoot,
 of Takoma Park, D. C.
 b. June 22, 1867, Culpeper, Va., d.
 m. June 18, 1901, Takoma Park, Virginia Dorsey, dau. Rev.
 James Owen Dorsey, of the Bureau of American Ethnol-
 ogy, Smithsonian Institution, b. Aug. 4, 1880.

Children: **LIGHTFOOT.**

- | | | | |
|---|----------------------|-------------------|-------------------|
| 1 | James Herndon | b. May 21, 1902. | c. June 3, 1903. |
| 2 | James Owen
Dorsey | b. Oct. 21, 1904. | d. Oct. 21, 1904. |
| 3 | Virginia Dorsey | b. July 6, 1911. | d. |
| 4 | Georgiana Chapin | b. Mch. 18, 1915. | d. |

James Herndon Lightfoot was educated at Bethel Military Academy and Columbian (now George Washington) University. He is an attorney-at-law and a Principal Examiner of Patents, U. S. Patent Office.

WILLIAM TAYLOR CHAPIN, JR. 1-2-5-2-1-1-1-10-4.

son William Taylor & Martha Agnes (**Kerfoot**) Chapin, of Newport News, Va.

b. Apr. 12, 1874, Clarke County, Va., d.

m. Nov. 28, 1900, Front Royal, Va., **Elizabeth Lane Roy**,
d. Nov. 1908.

Children: **CHAPIN.**

- | | | | |
|---|----------------|--------------------|----|
| 1 | Elizabeth Roy | b. Feb. 25, 1902. | d. |
| 2 | Martha Rebecca | b. May 15, 1905. | d. |
| 3 | Mary Anne Wise | b. Sept. 26, 1908. | d. |

ALBERT MARTIN BARKER 1-2-5-2-4-2-3-2-4.

son Martin Wright & Frances Janette (**Chapin**) Barker, of Chicago, Ill.

b. Mch. 26, 1869, Howell, Mich., d.

m. Mch. 23, 1892, Chicago, **Flora E. Halliday**, of Chicago,
b. Oct. 2, 1871.

Children: **BARKER.**

- | | | | |
|-----|------------|-------------------|----|
| * 1 | Vira Della | b. July 18, 1894. | d. |
|-----|------------|-------------------|----|

DELWIN CLEMENT BARNEY 1-2-5-2-4-2-7-3-1.

son Darwin Erasmus & Maria Adelia (**Horton**) Barney.

b. Jan. 9, 1855, d.

m. Jan. 4, 1885, **Susan Hall**, dau. of Squire Lardina and
Lucinda A. (Mingus) Hall, b. June 29, 1861.

Children: **BARNEY.**

- | | | | |
|---|---------------|--------------------|----|
| 1 | Mason Horton | b. Feb. 23, 1886. | d. |
| 2 | Milan Mingus | b. Mch. 23, 1888. | d. |
| 3 | Mary Evelyn | b. Aug. 29, 1889. | d. |
| 4 | Nora Maria | b. Jan. 19, 1892. | d. |
| 5 | Harry LaVerne | b. Sept. 21, 1893. | d. |
| 6 | Howard Hall | b. Mch. 16, 1896. | d. |

WILLIAM HORTON BARNEY 1-2-5-2-4-2-7-3-4.

son Darwin Erasmus & Maria Adelia (Horton) Barney.

b. Feb. 8, 1867, d. Jan. 16, 1900.

m. Mch. 31, 1893, **Adah Hester Austin**, dau. of William Henry and Hester (Maine) Austin, b. Apr. 23, 1870.

Children: **BARNEY**.

- | | | |
|--------------------|-------------------|----|
| 1 William Horton | b. Nov. 12, 1894. | d. |
| 2 Beatrice Blanche | b. Apr. 13, 1896. | d. |

OMER LESTER BARNEY 1-2-5-2-4-2-7-3-5.

son Darwin Erasmus & Maria Adelia (Horton) Barney.

b. Aug. 12, 1869, d.

m. Sept. 20, 1893, **Sarah Potter**, dau. of Edmond and Antoinette (Enos) Potter, b. Sept. 3, 1873.

Children: **BARNEY**.

- | | | |
|-----------------|-------------------|----|
| 1 Mildred | b. May 1, 1896. | d. |
| 2 Milton Darwin | b. July 7, 1900. | d. |
| 3 Oma | b. Nov. 24, 1902. | d. |

ALVIN WILLIS BARNEY 1-2-5-2-4-2-7-4-1.

son Levant Anthony & Martha Ann (Horton) Barney.

b. Nov. 7, 1853, d.

m. Apr. 27, 1878, **Clara Richardson**, dau. of Philo and Jannette (Hall) Richardson, b. Feb. 11, 1855.

Children: **BARNEY**.

- | | | |
|---------------------|-------------------|----|
| * 1 Ella California | b. June 30, 1884. | d. |
| 2 Martha | b. June 10, 1887. | d. |
| 3 Charlotte Janette | b. Dec. 7, 1889. | d. |

DR. HERBERT ANTHONY BARNEY 1-2-5-2-4-2-7-5-2.

son Alvin Chapin & Mary Elizabeth (Sherman) Barney.

b. Dec. 1, 1865, d. Mch. 15, 1907.

m. July 11, 1888, **Susie Evelyn Ayers**, dau. of Daniel and Sarah (Bartlett) Ayers, b. Sept. 13, 1863.

Children: **BARNEY**.

- | | | |
|--------------------|------------------|----|
| 1 Correl (adopted) | b. June 2, 1894. | d. |
|--------------------|------------------|----|

SARA SHERMAN BARNEY 1-2-5-2-4-2-7-5-5.

dau. Alvin Chapin & Mary Elizabeth (Sherman) Barney.

b. Nov. 14, 1878, d.

m. June 5, 1901, **John Dowser Groves**, son of John R. and Charlotte (Dowser) Groves, b. Feb. 12, 1875.

Children: **GROVES.**

- 1 Marion Barney b. July 3, 1902. d.

ELVIRA LAWRENCE

1-2-5-2-4-2-8-1-1.

- dau. Philip W. & Wilmina Rosalinda (**Chapin**) Lawrence.
 b. Nov. 20, 1866, d.
 m. Aug. 10, 1892, **Edwin Detwiler, M. D.**, son of Daniel
 Landis and Harriet Elizabeth (Shambough) Detwiler, b.
 Aug. 29, 1860.

Children: **DETWILER.**

- 1 Ruth b. Aug. 23, 1894. d.
 2 E. Lawrence b. Aug. 13, 1896. d.
 3 Charles Philip b. July 7, 1899. d.
 4 Alvin Chapin b. Sept. 19, 1901. d.
 5 William Sham-
 bough b. July 11, 1903. d.

CASSIUS MILAN LAWRENCE

1-2-5-2-4-2-8-1-2.

- son Philip W. & Wilmina Rosalinda (**Chapin**) Lawrence.
 b. Dec. 12, 1871, d.
 m. June 7, 1893, **Addie May Shear**, dau, of Conrad T. and
 Anna Eliza (Thomas) Shear, b. Jan. 4, 1872.

Children: **LAWRENCE.**

- 1 Conrad Washington b. Nov. 3, 1895. d.
 2 Anna Theresa b. Aug. 9, 1902. d.

ALVIN W. CHAPIN

1-2-5-2-4-2-8-2-1.

- son Sobieski Loanda & Sarah (**Lawrence**) Chapin.
 b. Dec. 2, 1860, d.
 m. Aug. 16, 1886, **Grace R. Lewis.**

Children: **CHAPIN.**

- 1 Mabel b. Aug. 2, 1887. d.

CHARLES J. CHAPIN

1-2-5-2-4-2-8-2-2.

- son Sobieski Loanda & Sarah (**Lawrence**) Chapin.
 b. Apr. 29, 1863, d.
 m. Sept. 3, 1887, **Carrie Harrison.**

Children: **CHAPIN.**

- 1 Guy b. Oct. 31, 1891. d.

ARTHUR CHAPIN

1-2-5-2-4-2-8-2-3.

son Sobieski L. & Sarah (**Lawrence**) Chapin, of Washington, D. C.

b. May 18, 1866, New York State, d.

m. Nov. 1, 1885, Washington, **Rebecca Frances Williamson**, dau. of Walter B. & Mahalah Jane (Morgan) Williamson, b. Mch. 27, 1867, Frederick City, Md.

Children: **CHAPIN.**

1 Raymond	b. Oct. 18, 1886.	d.
2 Frances	b. Jan. 5, 1897.	d.

ALVIN ENOCH CHAPIN

1-2-5-2-4-2-8-5-4.

son Giles Horton & Mary L. (**Bess**) Chapin, of Cleveland, Ohio.

b. Dec. 28, 1891, Whitesville, N. Y., d.

m. Nov. 23, 1916, Wellsville, N. Y., **Helen Mather**, b. Aug. 27, 1891.

Children: **CHAPIN.**

1 Barbara Mather	b. Jan. 22, 1920.	d.
------------------	-------------------	----

MAUD CHAPIN LAWRENCE

1-2-5-2-4-2-8-6-1.

dau. Willett W. & Monterey Maria (**Chapin**) Lawrence.

b. Jan. 30, 1871, d.

m. Sept. 9, 1895, **Leonard John Williams**, son of C. Edwin and Mary Frances (Leonard) Williams, b. Apr. 22, 1868.

Children: **WILLIAMS.**

1 Lawrence Edwin	b. Mch. 13, 1897.	d.
2 Marjorie Frances	b. Nov. 11, 1898.	d.
3 Carl Chapin	b. Dec. 13, 1902.	d.
4 Charles Beverley	b. Apr. 11, 1906.	d.

HARVEY LATHROP GRAVES

1-2-5-2-9-1-1-2-4.

son Dwight Lathrop & Sarah Jane (**Fowler**) Graves, of Minneapolis, Minn.

b. Jan. 28, 1865, Ransomville, N. Y., d.

m. Aug. 12, 1891, **Eletta May France**, dau. of Harmon A. France, of Eyota, Minn.

Children: **GRAVES.**

1 Harold	b. Sept. 5, 1893.	d.
----------	-------------------	----

SAMUEL FELLOWS BILLINGS 1-2-5-2-9-1-2-2-5.

son Samuel Fellows & Elizabeth Hastings (**Allis**) Billings.
b. Aug. 21, 1866, d.

m. Oct. 29, 1902, **Sarah G. Langdon**, dau. of William B. Langdon, b. June 22, 1866.

Children: **BILLINGS**.

1 Gordon L. b. May 25, 1904. d.

REV. FOSTER RUSSELL WAITE 1-2-5-2-9-2-3-2-1.

son Albert Allen & Jerusha Kellogg (**Waite**) Waite, of Hartford, Conn.

b. Oct. 20, 1850, Chicopee, Mass., d. Nov. 22, 1917, Hartford.

m. June 19, 1884, Washington, Conn., **Augusta Whittlesey Coggs-
well**, dau. Roger N. & Thalia (**Whittlesey**) Coggs-
well, of New Preston, b. Jan. 30, 1859, Washington.

Children: **WAITE**.

† 1 Alan Whittlesey b. Apr. 19, 1890. d.

† 2 Evelyn Buck-
ingham b. Dec. 16, 1891. d.

† 3 Roger Thornton b. Aug. 25, 1901. d.

† 1 was born in East Hartford, Conn.

† 2 & 3 were born in Talcottville, Vernon, Conn.

Mr. Waite graduated at Amherst in 1874, and from Yale Divinity School in 1877. Installed as Congregational pastor at Granby in 1878. Was pastor in East Hartford and Talcottville, and Superintendent of Hartford Orphan Asylum 14 years.

† 1 graduated from Yale 1912 and entered Aetna Life Insurance Co.

CHARLES ORLANDO CRAFTS 1-2-5-2-9-2-7-3-2.

son Charles Perry & Almira Sarah (**Bowers**) Crafts, of Waltham & Elgin, Ill.

b. Nov. 30, 1849, Nashua, N. H., d.

m. June 22, 1876, San Francisco, Cal., **Anna W. Partridge**,
dau. of Lewis H. & Mary E. (**Seaver**) Partridge, of
Willington, Ill.

Children: **CRAFTS**.

1 **Clarence**

Frederick b. Dec. 6, 1876. d.

2 Grace Louise b. Mch. 23, 1878. d.

3 Forrest Bowers b. Mch. 22, 1880. d.

4 Howard Partridge b. Jan. 3, 1883. d. Aug. 10, 1884.

HERBERT ELWOOD CRAFTS 1-2-5-2-9-2-7-4-1.

son Edward Alonzo & Martha Loraine (Harwood) Crafts,
of Huron, S. D.

b. Oct. 15, 1852, d.

1st m. Apr. 4, 1878, **Josephine Gabriel**, dau. of John J. &
Annie (Sheridan) Gabriel. They were divorced.

Children: **CRAFTS.**

1 Herbert Edward b. Jan. 13, 1879. d.

2nd m. Apr. 1886, **Delia Bullens**, of Huron, South
Dakota, b. 1859.

GEORGE EBEN CRAFTS 1-2-5-2-9-2-7-5-1.

son George Morton & Laura Frances (Belden) Crafts, of
Holyoke.

b. May 6, 1864, Amherst, d.

m. Apr. 28, 1891, **Mary Elizabeth Beman Hibbard**, dau. of
Edward & Martha (Comins) Hibbard, of Holyoke, b.
Apr. 15, 1866.

Children: **CRAFTS.**

1 Paul Hibbard b. Feb. 29, 1892. d.

2 Laura Comins b. Sept. 9, 1893. d.

HARRY CALEB CRAFTS 1-2-5-2-9-2-7-5-2.

son George Morton & Laura Frances (Belden) Crafts, of
North Hadley.

b. Nov. 6, 1865, Amherst, d.

m. Jan. 11, 1898, **May Alice Dunbar**, dau. of Thomas P. &
Jennie L. Dunbar of Troy, Pa.

Children: **CRAFTS.**

None.

LUCIUS DELOS LOVE 1-2-5-3-2-1-1-1-1.

son Ozro & Martha Cordelia (Street) Love.

b. Sept. 29, 1846, Barre, N. Y., d.

m. Albion, N. Y., **Helen Fidelia Bliss**, dau. Clement
Bliss.

Children: **LOVE.**

1 Martha S. b. Dec. 20, 1872. d.

2 Savilla A. b. Aug. 12, 1876. d.

EFFIE ADELL RANDALL

1-2-5-3-2-1-1-3-1.

dau. William Joy & Ellen Felicia (**Street**) Randall, of La Plata, Mo.

b. Feb. 16, 1853, Wyoming, N. Y., d. Jan. 26, 1887.

m. Mch. 3, 1886, **William O. Wait**.

Children: **WAIT**.

- | | | |
|------------------|-------------------|-------------------|
| 1 Robert Randall | b. Jan. 23, 1887. | d. |
| 2 Herbert | b. Jan. 23, 1887. | d. Jan. 24, 1887. |

WILLIAM STREET RANDALL

1-2-5-3-2-1-1-3-2.

son William Joy & Ellen Felicia (**Street**) Randall, of La Plata, Mo.

b. Apr. 11, 1854, Barre, N. Y., d.

m. Jan. 10, 1884, **Sammie D. Moore**.

Children: **RANDALL**.

- | | | |
|-------------------|-------------------|----|
| 1 Jennie Florence | b. Dec. 10, 1884. | d. |
|-------------------|-------------------|----|

SARAH M. CORDELIA RANDALL

1-2-5-3-2-1-1-3-4.

dau. William Joy & Ellen Felicia (**Street**) Randall, of La Plata, Mo.

b. Nov. 13, 1857, d.

m. Apr. 19, 1878, **Daniel B. Reesman**.

Children: **REESMAN**.

- | | | |
|------------------|--------------------|----|
| 1 Ellen | b. Mch. 4, 1879. | d. |
| 2 Ruth | b. Aug. 27, 1880. | d. |
| 3 George Randall | b. Nov. 13, 1882. | d. |
| 4 M. Cordelia | b. Sept. 25, 1884. | d. |
| 5 Evelyn | b. July 6, 1886. | d. |
| 6 Ralph | b. Oct. 7, 1889. | d. |

SARAH ADELIA STREET

1-2-5-3-2-1-2-2-1.

dau. Sheldon Gilbert & Mary Diantha (**Sanford**) Street, of West Barre, N. Y.

b. Apr. 12, 1853, d.

m. Oct. 17, 1872, **Porter Clement Bliss**.

Children: **BLISS**.

- | | | |
|----------------|-------------------|----|
| 1 Carrie Adell | b. July 3, 1877. | d. |
| 2 Cora | b. Nov. 23, 1881. | d. |

Mr. Bliss a farmer.

CARRIE LOUISE STREET

1-2-5-3-2-1-2-2-3.

dau. Sheldon Gilbert & Mary Diantha (**Sanford**) Street, of Hebron, Ill.

b. Jan. 7, 1857, d.

m. Mch. 13, 1878, **Russell Holmes**.

Children: **HOLMES.**

- 1 Rennie Chapin b. May 23, 1880. d.
Mr. Holmes a farmer.

HENRY GILBERT STREET 1-2-5-3-2-1-2-2-5.

son Sheldon Gilbert & Mary Diantha (**Sanford**) Street, of
Hebron, Ill.

- b. May 10, 1865, d.
m. Oct. 10, 1888, **Martha F. Crane.**

Children: **STREET.**

- 1 Hettie June b. Nov. 16, 1889. d.
Mr. Street a farmer.

ALICE A. STREET 1-2-5-3-2-1-3-3-1.

dau. Sherman A. & Sarah J. (**Love**) Street, of Charlotte,
Mich.

- b. Oct. 24, 1857, d.
m. 1878, **George A. Allen**, b. 1853.

Children: **ALLEN.**

- 1 Lena M. b. June 30, 1881. d.
2 Carl E. b. Nov. 13, 1883. d.

FANNIE A. STREET 1-2-5-3-2-1-3-3-2.

dau. Sherman A. & Sarah J. (**Love**) Street.

- b. July 15, 1862, d.
m. Sept. 24, 1883, **William Cobb**, b. July 27, 1862.

Childrep: **COBB.**

- 1 Lulu b. Nov. 30, 1887. d.

EMMA R. STREET 1-2-5-3-2-1-3-3-3.

dau. Sherman A. & Sarah J. (**Love**) Street.

- b. July 28, 1867, d.
m. June 24, 1883, **William Coltsin**, b. Jan. 1862.

Children: **COLTSIN.**

- 1 Viola b. May 13, 1884. d.
2 Sherman A. b. Aug. 3, 1890. d.

CARL ELISHA STREET 1-2-5-3-2-1-4-2-1.

son George Myron & Syrena J. (**Wright**) Street, of Albion,
N. Y. & Ashland, Wis.

- b. Oct. 11, 1861, Hammond, Wis., d.
m. Mch. 3, 1886, Albion, **Mame E. Mattison.**

Children: **STREET.**

- 1 Allan Clyde b. May 1, 1887. d.
2 Fay Arlington b. Jan. 26, 1890. d.

LILLIA M. CHAPIN

1-2-5-3-2-3-4-1-1.

dau. Henry Lysander & Ella F. (Sanderson) Chapin, of
Mittineague, Mass.

b. Nov. 30, 1865, East Hampton, Mass., d.

m. May 16, 1883, Hinsdale, N. H., **Albert Winslow Mead**,
b. Swanton, Vt.

Children: **MEAD.**

- | | | | |
|-----|-------------------|--------------------|-------------------|
| 1 | Albert Chapin | b. May 15, 1884. | d. Jan. 6, 1889. |
| * 2 | William Henry | b. Sept. 6, 1886. | d. |
| 3 | Charles Eugene | b. Mch. 15, 1888. | d. Sept. 8, 1888. |
| * 4 | Rose Chapin | b. Nov. 22, 1889. | d. |
| * 5 | Florence Hortense | b. Sept. 26, 1892. | d. |
| 6 | Lois Helen | b. Mch. 15, 1895. | d. |
| 7 | Marion Amabelle | b. June 15, 1897. | d. Nov. 29, 1907. |
| 8 | Lillian Hazel | b. Jan. 2, 1901. | d. |

All the children were born in Hinsdale.

MARY ANN CHAPIN

1-2-5-3-2-3-4-1-2.

dau. Henry Lysander & Ella F. (Sanderson) Chapin.

b. d.

m. Dec. 16, 1886, South Kingston, R. I., **Horace Bradford
Tucker.**

Children: **TUCKER.**

- | | | | |
|---|------------------|--------------------|----|
| 1 | Beatrice Lucinda | b. Sept. 24, 1888. | d. |
|---|------------------|--------------------|----|

EMERSON ANDREW CHAPIN

1-2-5-3-2-3-4-1-4.

son Henry Lysander & Bell G. (Patterson) Chapin.

b. Aug. 17, 1877, d.

m. Aug. 24, 1898, **Caroline B. Ludwig.**

Children: **CHAPIN.**

- | | | | |
|---|-----------------|------------------|----|
| 1 | Hampton Leonial | b. Nov. 9, 1901. | d. |
| 2 | Emerson A. | b. Jan. 1, 1909. | d. |

GEORGE MARTIN CHAPIN, JR.

1-2-5-3-2-3-4-2-1.

son George Martin & Maria Louise (Caswell) Chapin, of
New London, Conn.

b. Feb. 11, 1873, Simsbury, Conn., d.

m. July 10, 1895, New London, **Annette Serafin**, b. Dec. 14,
1870.

Children: **CHAPIN.**

- | | | | |
|-----|--|-------------------|----|
| † 1 | Frank Lysander | b. July 16, 1897. | d. |
| † 1 | m. June 2, 1922, Mildred Aline Pratt, b. July 21, 1898. No children. | | |

SARA den BLEYKER 1-2-5-3-2-5-3-1-2.

dau. John & Hannah Amna (**Balch**) den Bleyker, of Kalamazoo, Mich.

b. Apr. 28, 1867, d.

m. Oct. 14, 1896, **William Hamilton Van Deman, D. D. S.**

Children: **VAN DEMAN.**

† 1 Harold den

Bleyker b. Oct. 16, 1898. d.

2 Elizabeth b. Feb. 7, 1901. d.

3 Anna Balch b. Mch. 23, 1904. d. Apr. 6, 1904.

4 William Hamilton b. Mch. 3, 1911. d.

† 1 enlisted Jan. 10, 1917, Seventh Division, First Battalion, Michigan Naval Militia.

HARRY den BLEYKER 1-2-5-3-2-5-3-1-5.

son John & Hannah Amna (**Balch**) den Bleyker, of Kalamazoo, Mich.

b. Aug. 2, 1873, Kalamazoo, d. July 30, 1920, Albion, N. Y.

m. Oct. 28, 1903, Peoria, Ill., **Lucia E. Clarke**, b. May 16, 1872, d. July 30, 1920, Albion.

Children: **den BLEYKER.**

1 Clark b. Apr. 19, 1913. d.

Mr. & Mrs. den Bleyker were killed at Albion, N. Y., in an auto wreck.

WALTER den BLEYKER, M. D. 1-2-5-3-2-5-3-1-6.

son John & Hannah Amna (**Balch**) den Bleyker, of Kalamazoo, Mich.

b. Oct. 29, 1876, d.

m. June 26, 1906, **Marion J. Brownell**, b. Aug. 12, 1883.

Children: **den BLEYKER.**

1 Allen Balch b. Nov. 9, 1907. d.

2 John b. June 9, 1909. d.

3 Katharine b. June 10, 1913. d.

4 Walter Chapin b. Jan. 20, 1917. d.

EDWARD ALBERT CHAPIN 1-2-5-3-2-5-6-2-3.

son Dr. Walter Henry & Lucy Celire (**Thatcher**) Chapin, of East Falls Church, Va.

b. Jan. 4, 1894, Springfield, Mass., d.

m. Feb. 2, 1918, New York City, **Clara S. Cutler**, dau. Sanford L. Cutler of New York, b. July 23, 1889.

Children: CHAPIN.

- 1 Lucy Cutler b. May 19, 1922. d.
 Mr. Chapin is an entomologist in the Department of Agriculture,
 Washington, D. C.
 Mrs. Chapin was formerly women's page editor of "The Springfield
 Republican."

ROBERT BRUCE

1-2-5-3-2-7-6-1-1.

- son Orsamus Bushnell & Katharine M. (**Gilbert**) Bruce, of
 Lynn, Mass.
 b. Sept. 8, 1866, Binghamton, N. Y., d.
 m. Nov. 13, 1884, Lynn, **Sarah Elizabeth Valpuy**, b. Feb.
 27, 1868, Lynn.

Children: BRUCE.

- * 1 Ronald b. Apr. 30, 1885. d.
 2 Grace Marjorie b. Oct. 19, 1887. d.
 3 Donald b. Dec. 25, 1891. d.
 4 Robert b. Feb. 3, 1895. d.

ARCHIE LORD WHITING

1-2-5-3-2-10-3-1-4.

- son Henry Lee & Amelia Chapin (**Butler**) Whiting, of
 Hartford, Conn.
 b. Mch. 29, 1865, Hartford, d.
 m. Jan. 15, 1890, Wethersfield, Conn., **Lena Abigail Hitch-**
cock, 1-7-4-1-5-6-9-1, dau. Gaylord Hitchcock, b. Feb.
 10, 1870, Wethersfield.

Children: WHITING.

- 1 Ruth Amelia b. Feb. 18, 1891. d.

WILLIS ORAMEL CHAPIN

1-2-5-3-4-2-1-3-2.

- son George Flagg & Sarah (**Bouck**) Chapin, of Buffalo, N. Y.
 b. Oct. 7, 1860, d. Apr. 7, 1918, Pasadena, Cal.
 m. **Abby Flint**, dau. William B. Flint.

Children: CHAPIN.

- 1 William Richmond b. d.
 2 Janet b. d.

Mr. Chapin graduate Honorary Degree A.M. Hobart College. Lawyer.
 President Albright Art Gallery 1908 and 1910. Director Buffalo
 Historical Society and Fidelity Trust Co. He was an Art enthu-
 siast; author of "Masters & Masterpieces of Engraving" and other
 works; a liberal supporter of Buffalo Fine Arts Academy. A man
 of integrity and great personal charm.

NELLIE J. WEBSTER 1-2-5-3-4-2-3-2-5.

dau. Gilbert & Mary O. (Howard) Webster, of Rapidan,
Minn.

b. May 22, 1863, Sterling, Minn., d.

m. Nov. 7, 1886, Mankato, Minn., **Edward M. Walker.**

Children: **WALKER.**

- | | | | |
|---|-----------|------------------|-------------------|
| 1 | Howard P. | b. Aug. 9, 1889. | d. June 14, 1913. |
| 2 | Marion E. | b. Nov. 4, 1899. | d. |

ALICE E. WEBSTER 1-2-5-3-4-2-3-2-8.

dau. Gilbert & Mary O. (Howard) Webster, of Good
Thunder, Minn.

b. Aug. 31, 1869, Good Thunder, d.

m. June 30, 1896, Mankato, Minn., **Fred O. True**, b. Oct.
22, 1869.

Children: **TRUE.**

- | | | | |
|---|-------------|-------------------|----|
| 1 | Edith V. | b. Aug. 10, 1897. | d. |
| 2 | Arthur W. | b. Dec. 25, 1898. | d. |
| 3 | Florence I. | b. Nov. 26, 1900. | d. |
| 4 | Harold H. | b. July 27, 1904. | d. |
| 5 | Donald D. | b. July 27, 1904. | d. |

FANNIE H. WEBSTER 1-2-5-3-4-2-3-2-9.

dau. Gilbert & Mary O. (Howard) Webster, of Waseca,
Minn.

b. July 26, 1871, Lyra, Minn., d. May 30, 1909.

m. Nov. 13, 1897, Milbank, S. Dakota, **Hans A. Hansen.**

Children: **HANSEN.**

- | | | | |
|---|-----------|-------------------|----|
| 1 | Berton H. | b. Aug. 26, 1899. | d. |
| 2 | Henry W. | b. Oct. 29, 1902. | d. |
| 3 | Alice E. | b. Oct. 10, 1906. | d. |

FRANK H. WEBSTER 1-2-5-3-4-2-3-2-10.

son Gilbert & Mary O. (Howard) Webster, of St. Paul,
Minn.

b. Feb. 27, 1873, Lyra, Minn., d.

m. Apr. 25, 1894, Mankato, Minn., **Maude M. McGraw.**

Children: **WEBSTER.**

- | | | | |
|---|----------|-------------------|----|
| 1 | Ruth A. | b. Mch. 27, 1896. | d. |
| 2 | Helen A. | b. Mch. 11, 1911. | d. |

JOHN EDWARD ADAMS

1-2-5-3-4-2-3-4-1.

son John Quincy & Frances Adelia (**Lee**) Adams, of Berea, Ohio.

b. May 9, 1876, South Wilbraham (now **Hampden**), d.

m. Sept. 10, 1903, Westchester, Conn., **Mary Elizabeth Phelps**, of Westchester, dau. John N. & Mary Phelps.

b. Sept. 11, 1879.

Children: **ADAMS**.

1 John Newton b. Sept. 20, 1904. d.

2 Marion Elizabeth b. Jan. 26, 1906. d.

ADA ELIZABETH ALDEN

1-2-5-3-4-2-6-2-1.

dau. Charles Wesley & Lura Savilla (**Chapin**) Alden.

b. Apr. 22, 1868, d.

m. June 21, 1900, **Louis Wilfred Chapin**, 1-1-3-3-6-3-2-1-3, son Ashbel Parsons and Susan Almira (**Fuller**) Chapin.

b. Sept. 19, 1872, Ludlow.

Children: **CHAPIN**.

See male line.

CHESTER FISHER CHAPIN

1-2-5-3-4-2-6-5-2.

son Charles Sumner & Minnie Gertrude (**Fisher**) Chapin, of Greensboro, N. C.

b. Nov. 12, 1889, Hartford, Conn., d.

1st m. Dec. 28, 1915, South Orange, N. J., **Anna C. Dormitzer**, b. Oct. 16, 1891, New York City, d. Aug. 16, 1916.

Children: **CHAPIN**.

None.

2nd m. Oct. 28, 1919, Greensboro, **Janet Lynn Richardson**,

b. Jan. 3, 1896, Greensboro.

Children: **CHAPIN**.

1 Chester Fisher, Jr. b. Dec. 13, 1922. d.

MARGARET CHAPIN PIPER

1-2-5-3-4-2-11-3-1.

dau. Arthur Willard & Alice Gertrude (**Chapin**) Piper, of Newburyport, **Mass**.

b. Aug. 9, 1894, Providence, R. I., d. Jan. 27, 1920, Lynn, Mass.

m. June 7, 1913, Newburyport, **Howard L. Ross**, b. May 30, 1892.

Children: **ROSS.**

- 1 Virginia Chapin b. Mch. 17, 1917. d.
 2 Douglass Piper b. Oct. 21, 1919. d.

MILDRED HAYWARD PIPER 1-2-5-3-4-2-11-3-2.

dau. Arthur Willard & Alice Gertrude (**Chapin**) Piper, of
 Long Island, N. Y.

b. Oct. 6, 1896, Providence, R. I., d.

m. Sept. 12, 1918, New York City, **Charles Edward Atkin-**
son, b. Dec. 26, 1894.

Children: **ATKINSON.**

- 1 Robert Piper b. Mch. 1, 1921. d.
 Mr. Atkinson Captain in the Coast Artillery, U. S. A.

WALTER EDMUND WEBSTER 1-2-5-3-4-5-8-1-1.

son Will. Augustus & Emma A. (**Hastings**) Webster.

b. Oct. 29, 1877, Amherst (So. Hadley Falls) Mass., d.

m. Oct. 26, 1898, Amherst, **Bertha L. Ball**, dau. Loren L.
 & Augusta (Marsh) Ball, b. 1876, Amherst.

Children: **WEBSTER.**

- † 1 Marion Nellie b. Sept. 12, 1902. d.
 † 1 was born in Amherst.

RALPH CHAPIN CREHORE 1-2-5-3-4-10-1-1-1.

son Charles Ebenezer & Olive Lilley (**Chapin**) Crehore,
 of Chicopee, Mass.

b. Nov. 10, 1884, Chicopee, d.

m. Apr. 14, 1909, Chicopee, **Mary Beatrice Williston**, dau.
 J. Payson & Cordelia (Ousterhout) Williston, b. Mch.
 30, 1889.

Children: **CREHORE.**

- 1 Shirley Arline b. May 24, 1912. d.
 2 Norma Elizabeth b. Nov. 12, 1917. d.

Ralph Chapin Crehore is in company with his half-brother, Charles
 Winfred Crehore, in the retail milk business at Chicopee.

HELEN MAUDE CREHORE 1-2-5-3-4-10-1-1-3.

dau. Charles E. & Olive Lilley (**Chapin**) Crehore, of Keene,
 N. H.

b. Sept. 18, 1892, Chicopee, Mass., d. Feb. 19, 1922, Keene.

m. June 18, 1919, Chicopee, **Shirley Wilcox Harvey**, of Con-
 cord, N. H., son James Ellsworth Harvey, b. Nov. 2,
 1892, Somerville, Mass.

Children: **HARVEY.**

1 Thomas Crehore b. Feb. 18, 1922. d. Feb. 18, 1922.

LOUIS MARINUS DEWEY

1-2-5-8-1-2-2-8-1.

son Albert L. & Helen L. (**Noble**) Dewey.

b. Aug. 27, 1865, Westfield, Mass., d.

1st m. Oct. 6, 1890, East Longmeadow, Mass., **Lillian Ryan,**

b. Apr. 30, 1870, d. Oct. 27, 1902.

Children: **DEWEY.**

† 1 James Chambers b. May 15, 1892. d.

2nd m. Mch. 24, 1909, Westfield, **Nancy Elizabeth Bailey,**
dau. Henry & Sarah R. (Cowles) Bailey, b. Dec. 3, 1872,
Westfield.

† 1 was in 1915 local reporter for "Springfield Union."

Louis M. Dewey member First Methodist Episcopal Church, Knights
of Malta, Foresters of America, Loyal Order of Moose, Westfield
Grange, member Conn. Valley Historical Society and Western
Hampden Historical Society, Inc., Westfield, Mass. Is a genealogist.

GRACE NANCY DEWEY

1-2-5-8-1-2-2-8-3.

dau. Albert Lewis & Helen Louise (**Noble**) Dewey, Res.

Hagerstown, Md., Erie, Pa., Dayton, Ohio, & Westfield,
Mass.

b. June 29, 1872, d.

m. Oct. 30, 1894, Westfield, **Gilbert James Loomis,** son
Gilbert & Harriet A. (Hubbard) Loomis, b. Feb. 8, 1871,
Westfield.

Children: **LOOMIS.**

1 Donald Dewey b. Feb. 1, 1900. d.

Mr. Loomis is in the automobile business.

DR. LAURENCE DUDLEY CHAPIN

1-2-5-11-1-5-6-1-1.

son Dr. Frederick W. & Caroline Minna (**Cole**) Chapin, of
Springfield, Mass.

b. Nov. 19, 1880, Springfield, d.

m. Nov. 19, 1912, Worcester, Mass., **Ruth Hayes Lamson,**

b. Nov. 4, 1880.

Children: **CHAPIN.**

1 Dorothy

b. Aug. 13, 1913.

d. Aug. 16, 1913.

2 Caroline

b. Aug. 13, 1913.

d.

LESLIE CHAPIN

1-2-5-11-1-5-6-1-2.

dau. Dr. Frederick W. & Caroline Minna (Cole) Chapin,
of Rosemont, Pa.

b. Oct. 10, 1881, Springfield, Mass., d.

m. June 18, 1912, Springfield, Rev. Charles Townsend, b.
Nov. 10, 1881.

Children: **TOWNSEND.**

- | | | | |
|---|--------------|-------------------|----|
| 1 | Minna Chapin | b. Mch. 18, 1913. | d. |
| 2 | Mary | b. Oct. 22, 1914. | d. |
| 3 | Charles, 3rd | b. Oct. 8, 1917. | d. |

ELEANOR CHAPIN

1-2-5-11-1-5-6-1-3.

dau. Dr. Frederick W. & Caroline Minna (Cole) Chapin,
of Springfield, Mass.

b. Oct. 3, 1885, Springfield, d.

m. Oct. 23, 1909, Springfield, Dr. Ralph Beverley Ober, b.
May 1, 1879.

Children: **OBBER.**

- | | | | |
|---|------------------|-------------------|----|
| 1 | Frederick Chapin | b. Aug. 30, 1910. | d. |
| 2 | Mary | b. Mch. 15, 1912. | d. |

ELEANOR GOLD BRINSMADE

1-2-5-11-1-5-7-1-4.

dau. John Chapin & Mary Gold (Gunn) Brinsmade, of
Washington, Conn.

b. Nov. 15, 1886, Washington, d.

m. June 27, 1914, Washington, Hunnewell Braman, b. July
30, 1891.

Children: **BRAMAN.**

- | | | | |
|---|---------|----------------------------|----|
| 1 | William | Brinsmade b. Apr. 6, 1915. | d. |
|---|---------|----------------------------|----|

HENRY THOMSON GATES

1-2-5-11-2-2-1-3-1.

son Levi Stedman & Mary E. (Quinby) Gates, of Buffalo,
N. Y. & Spokane, Wash.

b. Jan. 12, 1864, Albany, N. Y., d. Apr. 24, 1921, Spokane.

m. Jan. 21, 1886, Julia L. Borchard, b. Aug. 28, 1868.

Children: **GATES.**

- | | | | |
|-----|--------------|-------------------|----|
| † 1 | Allan Bourn | b. June 16, 1887. | d. |
| 2 | Emily Ruth | b. Nov. 26, 1888. | d. |
| 3 | Howard Henry | b. Oct. 14, 1891. | d. |

All the children were born in Buffalo.

- † 1 was a soldier in the World War, went to France as a private, saw active service, was "gassed," and after discharge from hospital, worked in a clerical capacity until his return to America after Nov. 1918. He was at first in Co. I, 161st U. S. Inf. at Camp Mills. Afterward in Co. H, 103rd U. S. Inf. in France.

ANNIE CHURCH BOURN 1-2-5-11-2-2-1-7-2.

dau. Allan & Betsey Chapin (**Gates**) Bourn, of Troy & Yonkers, N. Y.

b. July 10, 1875, Detroit, Mich., d.

m. Sept. 10, 1900, Dorset, Vt., **Harry Waters Sheldon**, 1-3-12-1-2-1-3-9-5, son Henry Clay & Loraine Bigelow (**Waters**) Sheldon, b. Sept. 28, 1869, Troy.

Children: **SHELDON**.

See male line.

WILLIAM GATES BOURN 1-2-5-11-2-2-1-7-4.

son Allan & Betsey Chapin (**Gates**) Bourn, of Detroit, Mich., Yonkers, Batavia & White Plains, N. Y.

b. Sept. 27, 1878, Detroit, d. Sept. 11, 1916, New York City, buried at Kensico Cemetery.

m. Aug. 22, 1906, Exeter, N. H., **Helen DeMeritt**, dau. John P. & Lucy (Bromley) DeMeritt, b. Aug. 14, 1878, Williamstown, Vt.

Children: **BOURN**.

- | | | |
|--------------------|-------------------|----|
| † 1 Alger Stedman | b. Oct. 16, 1907. | d. |
| † 2 Eugene Bromley | b. Dec. 24, 1909. | d. |
| † 3 Barbara | b. Feb. 26, 1912. | d. |
| † 4 Allan | b. Feb. 18, 1917. | d. |

† 1 was born in Batavia, N. Y.

† 2, 3 & 4 were born in White Plains, N. Y.

William Gates Bourn prepared for college at Phillips Exeter Academy, Exeter, N. H. Attended Yale University—was graduated 1902 with degree of B.A. and from Sheffield Scientific School, 1903, with degree of B.S. Was in the employ of the N. Y. C. & H. R. Railroad, engineering and maintenance of way dept. until his death.

LINDLEY HOFFMAN PAUL CHAPIN 1-2-5-11-2-7-1-2-2.

son Lindley Hoffman & Cornelia Garrison (**Van Auken**) Chapin.

b. Dec. 21, 1888, d.

m. Jan. 19, 1922, **Leila Howard Burden**, dau. of Joseph Warren Burden.

Children: **CHAPIN.**

Mr. Chapin graduated Harvard 1911 and Law School of the same University 1914. He served as captain of the A. E. F. and represented a section of the general staff of Gen. Pershing's headquarters in France.

HERBERT RAYMOND WOLCOTT 1-2-5-11-3-3-2-1-4.

son Ralph & Emma Clark (Upson) Wolcott, of Springfield.
 b. Oct. 31, 1876, Easthampton, Mass., d.
 m. Sept. 1, 1903, Belmont, Mass., Mildred F. Houlahan, b.
 Jan. 31, 1881.

Children: **WOLCOTT.**

- | | | |
|------------------|--------------------|----|
| 1 Dorothy Chapin | b. June 21, 1906. | d. |
| 2 Miriam Cooper | b. Sept. 11, 1904. | d. |

VERA ARMSTRONG 1-2-5-11-7-6-1-1-3.

dau. B. J. & Ina A. (Stebbins) Armstrong, of Little Valley,
 N. Y.
 b. Nov. 20, 1883, Otto, N. Y., d.
 m. Nov. 3, 1908, Otto, William R. Champlain, b. Dec. 18,
 1880.

Children: **CHAMPLAIN.**

- | | | |
|--------------|-------------------|----|
| 1 Inez Emily | b. Feb. 24, 1911. | d. |
|--------------|-------------------|----|

EVA LOIS ARMSTRONG 1-2-5-11-7-6-1-1-4.

dau. B. J. & Ina A. (Stebbins) Armstrong, of Otto, N. Y.
 b. Jan. 29, 1889, Otto, d.
 m. 1913, Wellington Salisbury, b. Nov. 30, 1884.

Children: **SALISBURY.**

- | | | |
|---------------|-------------------|----|
| 1 Ina Emeline | b. May 2, 1914. | d. |
| 2 Oramel W. | b. Jan. 31, 1916. | d. |

LOTTIE D. STEBBINS 1-2-5-11-7-6-1-2-1.

dau. Edwin D. & Elma B. (Eddy) Stebbins, of Otto, N. Y.
 b. Aug. 16, 1878, Otto, d.
 m. Nov. 29, 1895, Otto, Albert P. Aust, b. Oct. 19, 1872.

Children: **AUST.**

- | | | |
|------------------|------------------|----|
| 1 Arthur James | b. June 9, 1905. | d. |
| 2 Cecelia Althea | b. July 8, 1910. | d. |

AVON STEBBINS ARMSTRONG 1-2-5-11-7-6-1-3-1.

son J. D. & Ida L. (Stebbins) Armstrong, of Salamanca, N. Y.

b. May 18, 1885, Salamanca, d.

m. Oct. 22, 1908, Buffalo, N. Y., Louise Anna Peterson, b. Mch. 22, 1887.

Children: **ARMSTRONG.**

- | | | | |
|---|-----------------|-------------------|----|
| 1 | Virginia Louise | b. July 1, 1909. | d. |
| 2 | Paul Edward | b. Apr. 15, 1915. | d. |

MARY MORRIS

1-3-1-1-1-6-1-1-1.

dau. Henry & Mary (Warriner) Morris.

b. June 29, 1839, Springfield, d.

m. June 21, 1876, Charles K. Calhoun, son Hon. William B. Calhoun, Secretary of State of Massachusetts.

Children: **CALHOUN.**

- | | | | |
|---|----------------|--------------------|----|
| 1 | Charles Morris | b. July 20, 1877. | d. |
| 2 | Margaret | b. Sept. 16, 1879. | d. |

HELEN MORRIS

1-3-1-1-1-6-1-1-7.

dau. Henry & Mary (Warriner) Morris.

b. Apr. 12, 1857, d.

m. June 3, 1885, William W. Gay, son Theodore Gay, M. D. of Malone, N. Y.

Children: **GAY.**

- | | | | |
|---|---------|-------------------|----|
| 1 | Eleanor | b. Mch. 12, 1886. | d. |
|---|---------|-------------------|----|

Mr. Gay a graduate of Middlebury College and journalist on the Springfield Republican and Chicago Tribune.

JOHN EMERY MORRIS

1-3-1-1-1-6-2-6-1.

son Capt. Henry & Harriet (Bontecou) Morris, of Hartford, Conn.

b. Nov. 30, 1843, Springfield, Mass., d. May 30, 1911.

m. May 15, 1867, Hartford, Mary Pamela Felt,

1-1-3-6-2-1-3-2-2, dau. Festus C. Felt, b. Jan. 1, 1848, New York City.

Children: **MORRIS.**

- | | | | |
|-----|-----------------|-------------------|-----------------|
| * 1 | Henry Lincoln | b. Feb. 6, 1868. | d. May 9, 1914. |
| * 2 | Edward Bontecou | b. Aug. 16, 1875. | d. |
| * 3 | John Felt | b. Oct. 29, 1877. | d. |

Mr. Morris served in Civil War as Corporal Co. B, 22nd Regt. Compiler of the Bontecou and Ressiue families.

ANNA MORRIS

1-3-1-1-6-2-7-1.

dau. Jonathan F. & Harriet (Hills) Morris, of Hartford, Conn., Ware, Mass. & Marietta, Ohio.

b. Jan. 24, 1856, Hartford, d.

m. Apr. 13, 1887, Hartford, Rev. Alfred Tyler Perry, of Ware, b. Aug. 19, 1858, Geneseo, Ill., d. Oct. 18, 1912, Marietta.

Children: **PERRY.**

† 1 Alfred Morris b. Sept. 8, 1889. d.

† 2 Edward Tyler b. Mch. 14, 1897. d.

† 1 a graduate of Marietta and Harvard Colleges, Hartford Seminary and Chicago University. Pastor Granby, Mass.

† 2 a graduate of Williams College. In U. S. Service and Near East Relief 1919, m. Aug. 29, 1923, Halifax, Nova Scotia, Canada, Gwendolyn S. Fraser, of Halifax.

Rev. Mr. Perry a descendant of William Pynchon, was graduated from Williams College and Hartford Seminary. Was pastor at Ware, Mass., and Professor and Librarian Hartford Seminary and President Marietta College 1900-1912.

AMASA W. MUNGER

1-3-1-3-7-1-4-1-2.

son Rev. Washington & Louisa (Nichols) Munger.

b. May 27, 1827, d. June 14, 1902, Waterbury, Conn.

m. Aug. 14, 1855, Ellen Leland, b. 1834, d. Jan. 10, 1876.

Children: **MUNGER.**

1 Eva b. Nov. 1857. d.

* 2 Nellie b. Dec. 6, 1861. d. Feb. 11, 1915.

LOUISA HELEN MUNGER

1-3-1-3-7-1-4-1-4.

dau. Rev. Washington & Louisa (Nichols) Munger, of Hartford, Conn.

b. 182 , Holland, Mass., d.

m. June 19, 1850, Mystic, Conn., Origen William Chaffee, son Reuben Chaffee, b. Jan. 22, 1825, Ashford, Conn.

Children: **CHAFFEE.**

- | | | | |
|-----|-----------------------|-------------------|------------------|
| 1 | William Dewitt | b. June 17, 1862. | d. Oct. 6, 1851. |
| 2 | Nellie Louise | b. June 26, 1864. | d. |
| * 3 | William Reuben | b. Apr. 21, 1851. | d. |
| * 4 | Charles
Washington | b. Aug. 21, 1852. | d. |
| * 5 | Frank Burt | b. Aug. 13, 1854. | d. |
| * 6 | Lillian Augusta | b. Apr. 23, 1856. | d. |
| 7 | Hattie Belle | b. Feb. 14, 1858. | d. |
| 8 | Fannie Abigail | b. Oct. 25, 1866. | d. |
| 9 | Orrie Worth | b. Nov. 20, 1859. | d. |
| 10 | Alfred | b. May 1868. | d. Nov. 1868. |
| 11 | Edward | b. Nov. 22, 1871. | d. Oct. 1870. |
| 12 | Louis Pearl | b. Apr. 1870. | d. |
| 13 | Robbie | b. Dec. 21, 1873. | d. Sept. 1874. |

SARAH CONGDON MUNGER 1-3-1-3-7-1-4-1-5.

dau. Rev. Washington & Louisa (**Nichols**) Munger, of
Waterford & Meriden, Conn.

b. Jan. 23, 1838, Holland, Mass., d.

m. June 23, 1861, **H. Wales Lines**, son Henry Willis & Harriet (Bunnell) Lines, b. June 3, 1838, Naugatuck, Conn.

Children: **LINES.**

- | | | | |
|-----|------------------|--------------------|---------------|
| * 1 | Harriet Louisa | b. Jan. 3, 1863. | d. |
| 2 | Henry Washington | b. June 5, 1864. | d. Oct. 1864. |
| * 3 | Sarah Lavinia | b. Sept. 18, 1865. | d. |
| * 4 | Clarissa Belle | b. July 13, 1867. | d. |
| * 5 | Ellie Munger | b. Feb. 20, 1871. | d. |
- m. 1-5-7-1-3 10-3-3-2.

MARY BLOOM 1-3-1-3-7-1-9-3-2.

dau. Jacob Clinton & Atossa Maria (**Porter**) Bloom, of
Boxford, Mass.

b. Feb. 13, 1845, Waukegan, Ill., d.

m. Oct. 6, 1861, St. Joseph, Mich., **William Charles Manny**,

b. Dec. 14, 1836, Middlebury, Vt., d. Sept. 2, 1915.

Children: **MANNY.**

- | | | | |
|-----|---------------|-------------------|-------------------|
| * 1 | William Bloom | b. Aug. 3, 1862. | d. |
| * 2 | Hugh John | b. Feb. 13, 1864. | d. |
| 3 | Robert McNeil | b. Dec. 31, 1866. | d. Sept. 1, 1867. |
| † 4 | Frank Addison | b. June 24, 1868. | d. |
- † 4 m. Annette Sawyer. Res. Boxford, Mass.

RODERICK STEBBINS

1-3-1-5-1-3-10-3-3.

son Horatio & Mary Ann (**Fisher**) Stebbins, of Milton, Mass.

b. Sept. 2, 1859, Portland, Me., d.

m. Oct. 2, 1901, Cambridge, Mass., **Edith Endicott Marean**, dau. Joseph Mason & Emma (Endicott) Marean, b. Dec. 31, 1876, Cambridge.

Children: **STEBBINS.**

- | | | |
|------------------|-------------------|----|
| 1 Roderick | b. Feb. 2, 1903. | d. |
| 2 Henry Endicott | b. June 16, 1905. | d. |

MARY JANE STEBBINS

1-3-1-5-1-5-2-3-6.

dau. Richard Salter Storrs & Sally (**Smith**) Stebbins, of Springfield, Mass.

b. Oct. 10, 1832, Wilbraham, Mass., d.

m. May 9, 1854, Springfield, **Joseph Clark Hancock**, son of John & Selina (Cooley) Hancock, b. June 5, 1832, South Wilbraham.

Children: **HANCOCK.**

- | | | |
|---------------------|--------------------|-------------------|
| * 1 Elvie Josephine | b. May 8, 1855. | d. |
| 2 Abbe Jane | b. Nov. 13, 1858. | d. Apr. 24, 1872. |
| 3 Arthur Clark | b. Dec. 23, 1862. | d. Oct. 29, 1881. |
| * 4 Harriet Marion | b. Aug. 8, 1866. | d. |
| * 5 Frederick Otis | b. May 27, 1870. | d. |
| * 6 Charles Joseph | b. Sept. 10, 1875. | d. |

Mr. Hancock was superintendent water works, in politics a Republican, and in religion a Congregationalist.

OTIS STEBBINS

1-3-1-5-1-5-2-3-7.

son Richard Salter Storrs & Sally (**Smith**) Stebbins.

b. July 26, 1835, Jenksville, Mass., d. Feb. 6, 1899, Worcester, Mass.

m. Nov. 16, 1863, Worcester, **Harriet Maria Smith**, dau. of Morton Moore & Mary (Knowles) Smith, b. Feb. 19, 1844, East Douglas, Mass.

Children: **STEBBINS.**

- | | | |
|--------------------------|--------------------|----|
| † 1 Florence Maria | b. Sept. 13, 1864. | d. |
| 2 Otis Lincoln | b. May 2, 1867. | d. |
| † 3 George
Washington | b. Feb. 22, 1870. | d. |
| † 4 Harry Morton | b. Nov. 22, 1874. | d. |
| 5 Arthur Henry | b. Aug. 2, 1879. | d. |

- † 1 m. George Lawrence.
- † 3 served as Quartermaster Sergeant of Company C, Second Regiment Massachusetts Volunteers, during the Spanish-American War; and was at the battle of San Juan and the siege of Santiago.
- † 4 was a private in the signal corps of General Lee, Fifth Corps of the Army of Occupation; and was in Cuba erecting telegraph lines.

JULIA ANN STEBBINS

1-3-1-5-1-5-2-4-3.

dau. Dana & Betsey Lewis (**Heath**) Stebbins, of Rockville, Conn.

b. Mch. 25, 1833, Monson, Mass., d.

m. Nov. 25, 1852, Rockville, **William Wiltshire Andross**, son of William F. & Julia (Bancroft) Andross, b. Jan. 29, 1831, South Windsor, Conn., d. Mch. 3, 1901.

Children: **ANDROSS**.

- * 1 Julia Harriet b. Sept. 21, 1855. d.
- † 2 Kate Webster b. Apr. 5, 1864. d.
- † 2 m. Oct. 3, 1894, William Keeney Sumner.

ANDREW JACKSON STEBBINS

1-3-1-5-1-5-2-6-1.

son Austin B. & Susan (**Smith**) Stebbins, of Springfield, Mass. & Bridgeport, Conn.

b. May 7, 1828, Monson, Mass., d.

1st m. Jan. 26, 1854, Chicopee, Mass., **Julia E. Wait**, dau. of Silas Wait, b. July , Potsdam, N. Y., d. May 29, 1855, Colton, N. Y.

Children: **STEBBINS**.

- * 1 Charles Austin b. Nov. 3, 1854. d.
- 2nd m. Aug. 16, 1866, East Brookfield, Mass., **Julia A. Peck**, dau. of Horace & (Wheeler) Peck, b. Mch. 16, 1844, Hawley, Mass., d. May 9, 1893, Middletown, Conn.

Children: **STEBBINS**.

- * 2 Gertrude Cora b. Sept. 6, 1867. d.
- † 3 Myrtle Estella b. Nov. 28, 1869. d.
- 4 Mabel Imogene b. Nov. 24, 1870. d. Nov. 29, 1870.
- † 3 m. A. C. Wilson.

FRANK L. STEBBINS

1-3-1-5-1-5-2-8-1.

son Marcus & Clarissa Emeline (Griggs) Stebbins, of
Mannsville, N. Y.

b. About 1841, South Hadley, Mass., d.

m. Oct. 2, 1862, **Louisa E. Wheelock**, b. Nov. 27, 1839,
Ellisburgh, N. Y.

Children: **STEBBINS.**

Mr. Stebbins was a Congregationalist.

HENRY LUTHER STEBBINS

1-3-1-5-1-5-2-10-4.

son Rufus & Sibyl Maria (Luther) Stebbins, of New Lon-
don, Conn.

b. Mch. 16, 1844, Stafford, Conn., d.

1st m. Nov. 18, 1867, **Lucy Jane Ingram**, dau. of Horace &
(Rathbone) Ingram, b. Mch. 12, 1843, Bolton,
Conn.

Children: **STEBBINS.**

1	Grace Sibyl	b. Oct. 27, 1870.	d.
2	Vinnie Emily	b. Mch. 2, 1875.	d.
† 3	Luther Gibson	b. May 22, 1876.	d.
4	Walter Henry	b. June 20, 1878.	d.
5	Nina Louise	b. Oct. 11, 1880.	d. .
6	Albert Elon	b. Mch. 9, 1883.	d.

2nd m. **Anna Lurena Petersen**, dau. of Peter
Nicholas & Sara Jane (Tennant) Petersen, b. Jan. 26,
1846.

† 3 m. Lena Louise Noon.

Henry Luther Stebbins served in the Civil War in Company G, 11th
Connecticut Volunteer Infantry, and was mustered out as sergeant.

MARY AVERY HAWKES

1-3-1-5-3-2-3-2-3.

dau. Oliver D. & Miriam (Coomes) Hawkes, of Long-
meadow, Mass.

b. Sept. 4, 1822, Longmeadow, d. Jan. 7, 1899, Toledo, Ohio.

m. Nov. 19, 1843, Longmeadow, **Hosea Thomas Stock**, son
John Stock, Jr., b. Sept. 27, 1821, Springfield, Mass., d.
Oct. 12, 1891, Mobile, Ala.

Children: **STOCK.**

1	Eugene Burton	b. Sept. 20, 1844.	d. Oct. 5, 1844.
2	Lucy Elmira	b. May 17, 1846.	d. July 14, 1868.
3	Albert Charles	b. June 12, 1848.	
4	Oliver Thomas	b. Mch. 4, 1850.	
* 5	Agnes Eliza	b. Jan. 1, 1852.	d.
	m. 1-5-7-4-6-9-4-2-1.		
6	Edward Joseph	b. Mch. 13, 1854.	d. Dec. 8, 1893.
7	Mary Hawkes	b. Oct. 18, 1855.	d. Jan. 10, 1921.
8	Caroline	b. Aug. 12, 1857.	d. Oct. 7, 1858.

RAYMOND WHITCOMB BLISS, M. D. 1-3-1-9-4-3-2-8-1.

son Eli Cooley Weston & Hannah (**Ham**) Bliss.

b. May 17, 1888, d.

m. Sept. 15, 1914, **Martha Stuchul**, b. Nov. 30, 1888.

Children: **BLISS.**

1	Raymond		
	Whitcomb, Jr.	b. Oct. 6, 1914.	d.
	Mr. Bliss was Major in Marine Corps, U. S. Army.		

MARY ELIZABETH LYNDE

1-3-1-9-8-2-7-1-1.

dau. Albertus & Lucy Warriner (**Bronson**) Lynde, of Warsaw, N. Y., Buffalo, N. Y. & Augusta, Ga.

b. Dec. 3, 1835, Gainesville, N. Y., d. May 19, 1866, Augusta.

m. July 18, 1860, Eatonton, Ga., **John Urquhart Ansley**, d. After June 1899, Augusta.

Children: **ANSLEY.**

1	Minnie	b.	d. In infancy.
* 2	Fannie Lou	b. Mch. 31, 1864.	d.
3	Unnamed	b.	d. At once.
4	Unnamed	b.	d. In infancy.

BURDETT A. LYNDE

1-3-1-9-8-2-7-1-2.

son Albertus & Lucy Warriner (**Bronson**) Lynde, of Buffalo, N. Y., Warren, Pa. & East Orange, N. J.

b. Mch. 29, 1841, Cuba, N. Y., d. Jan. 1919, Florida.

m. Dec. 23, 1862, Buffalo, **Georgiana Dunlop Mann**, b. June 8, 1842, Buffalo, d. Rochester, N. Y.

Children: **LYNDE.**

- 1 Stillborn b. d.
 † 2 William Burdett b. June 25, 1867. d.
 † 3 Samuel Houston b. June 13, 1869. d. 1903/4.
 * 4 Lillian b. July 10, 1871. d.
 † 2 m. Blanche Hazeltine. No children.
 † 3 m. Edith Todd and had one son Burdett.

LUCY CORNELIA LYNDE 1-3-1-9-8-2-7-1-3.

dau. Albertus & Lucy Warriner (**Bronson**) Lynde, of Buffalo, N. Y. & Boston, Mass.

b. Sept. 7, 1846, Warsaw, N. Y., d. Feb. 16, 1912, Boston.
 m. Dec. 23, 1868, Buffalo, **Charles Frederic Hartt**, b. Aug. 23, 1840, d. Mch. 18, 1878.

Children: **HARTT.**

- * 1 Rollin Lynde b. Nov. 20, 1869. d.
 † 2 Mary Bronson b. Mch. 23, 1873. d.
 unm.
 † 2 Miss Hartt assistant in compilation of this genealogy. Many years a special correspondent of Boston Transcript.
 Mr. Hartt a geologist, professor of Cornell and Vassar.

CHARLES JAMES LYNDE 1-3-1-9-8-2-7-1-4.

son Albertus & Lucy Warriner (**Bronson**) Lynde, of Buffalo.

b. Nov. 24, 1848, Warsaw, N. Y., d. Aug. 23, 1876, Buffalo.
 m. Oct. 26, 1869, Buffalo, **Huldah Hoole**.

Children: **LYNDE.**

- 1 Alice b. 187 . d. July 22, 187 .
 Widow remarried Charles Austin. Living 1912.

ELEANOR HILLS 1-3-2-1-5-1-3-2-2.

dau. Dea. Chester & Eliza (**Lovette**) Hills, of East Glastonbury, Conn.

b. June 2, 1810, East Glastonbury, d. Aug. 17, 1882, East Glastonbury.

m. Dec. 27, 1831, East Glastonbury, **Timothy Austin Blish**, son Aaron Hubbard & Joanna (Hale) Blish.

Children: **BLISH.**

- * 1 Timothy Hubbard b. June 18, 1833. d.

ABIGAIL HUBBARD HILLS 1-3-2-1-5-1-3-2-3.

dau. Dea. Chester & Eliza (**Lovette**) Hills, of Wethersfield, Conn.

b. May 30, 1813, Glastonbury, Conn., d. Nov. 4, 1878, Wethersfield.

m. Jan. 1, 1840, Glastonbury, **Horace Warner**, of Wethersfield, son John & Rebecca (Coleman) Warner, Jr., b. Sept. 12, 1813, d. Aug. 17, 1883.

Children: **WARNER**.

- | | | | |
|-----|--------------|-------------------|-------------------|
| * 1 | Ellen M. | b. June 15, 1842. | d. |
| † 2 | John Chester | b. June 10, 1845. | d. |
| 3 | Abigail H. | b. Mch. 4, 1848. | d. Mch. 12, 1848. |
| 4 | Rosalia R. | b. June 14, 1849. | d. Sept. 1871. |
| * 5 | Frederick W. | b. Apr. 25, 1851. | d. |
| * 6 | William H. | b. 1853. | d. |
- † 2 m. Dec. 1884, Mary S. Hale.

JANE ELIZA HILLS 1-3-2-1-5-1-3-2-4.

dau. Dea. Chester & Eliza (**Lovette**) Hills, of Glastonbury, Conn.

b. May 5, 1816, East Glastonbury, d.

1st m. Nov. 20, 1840, East Glastonbury, **Roswell G. Talcott**, b. Dec. 10, 1815, d. Apr. 7, 1854.

Children: **TALCOTT**.

- | | | | |
|-----|---------------|----|----|
| 1 | Prudence Ella | b. | d. |
| * 2 | David Eugene | b. | d. |
| † 3 | Mary Jane | b. | d. |

2nd m. **Sidney Smith**.

† 3 m. Frederick Grant and has two children.

SAMUEL AUGDEN HILLS, M. D. 1-3-2-1-5-1-3-2-5.

son Dea. Chester & Jemima (**Howe**) Hills, of New York, N. Y.

b. Mch. 21, 1821, East Glastonbury, Conn., d. Feb. 28, 1898, New York.

m. June 29, 1848, New York, **Carrie Sutton**, of New York, b. May 10, 1829.

Children: **HILLS.**

- 1 Charles Eugene b. 1849. d. Aug. 20, 1852.
 2 Frank Sutton b. 1852. d. Young.
 † 3 Carrie Belle b. Aug. 5, 1854. d.
 * 4 William Pell b. Oct. 16, 1857. d.
 5 Samuel Harrington b. Oct. 3, 1861. d.
 * 6 Charles Sutton b. May 11, 1865. d.
 * 7 Josephine Augusta b. May 7, 1870. d.
 † 3 m. 1879, Townsend W. Shortwell of Rahway, N. J.

EUNICE FIDELIA HILLS

1-3-2-1-5-1-3-2-7.

- dau. Dea. Chester & Jemima (**Howe**) Hills, of Glastonbury.
 b. Apr. 10, 1825, East Glastonbury, d. July 29, 1858, Glastonbury.
 m. Nov. 27, 1849, East Glastonbury, **Silas Imlay Andrews**,
 son Chauncy & Electa (Hunt) Andrews, of Glastonbury,
 b. Dec. 24, 1823.

Children: **ANDREWS.**

- 1 Charles Eugene b. Aug. 20, 1852. d.

DEA. WILLIAM CHESTER HILLS

1-3-2-1-5-1-3-2-8.

- son Dea. Chester & Jemima (**Howe**) Hills, of East Glastonbury, Conn.
 b. Aug. 30, 1827, East Glastonbury, d. Jan. 14, 1882, East Glastonbury.
 m. Apr. 14, 1859, Glastonbury, **Laura Andrews**, dau. Chauncy & Electa (Hunt) Andrews, of Glastonbury, b. May 31, 1829.

Children: **HILLS.**

- † 1 Florence Adella b. Aug. 29, 1861. d.
 * 2 Hubert Chester b. Jan. 23, 1863. d.
 * 3 William Andrews b. Sept. 3, 1864. d.
 † 4 Mary Josephine b. Apr. 17, 1867. d.
 † 1 m. Jan. 5, 1890, Glastonbury, Rev. James A. Donnard of Adams Mission Station, Natal, South Africa.
 † 4 a teacher in Winchester, Mass.

JUDITH ANN HILLS

1-3-2-1-5-1-3-2-9.

- dau. Dea. Chester & Jemima (**Howe**) Hills, of Glastonbury
 b. Aug. 5, 1830, East Glastonbury, Conn., d.
 m. Oct. 19, 1859, East Glastonbury, **Silas Imlay Andrews**,
 (as his second wife), son Chauncey & Electa (Hunt) Andrews, b. Dec. 24, 1823.

Children: **ANDREWS.**

- 1 Edwin Carlton b. June 7, 1863. d.
 2 Fannie Amanda b. Apr. 11, 1865. d.
 † 3 Bertha b. d.
 † 3 m. 1901, A. N. Potter. Residence, Nome, Alaska.

DAVID HUBBARD HILLS 1-3-2-1-5-1-3-5-4.

son David & Olive (**Atherton**) Hills, of Rome, N. Y.
 b. Mch. 25, 1824, Rome, d. Feb. 17, 1877, Rome.
 m. Mch. 15, 1848, Glastonbury, Conn., **Lucy C. Hale**, b.
 1825, d. May 1881.

Children: **HILLS.**

- † 1 Lucy C. b. Mch. 29, 1850. d.
 2 Albert b. Apr. 22, 1852. d.
 † 1 m. Arthur M. Brainard.

SARAH KINGSBURY HUBBARD 1-3-2-1-5-1-4-4-1.

dau. Nathaniel & Betsey (**Taylor**) Hubbard, of North
 Coventry.
 b. Mch. 25, 1812, Bolton, Conn., d. Aug. 5, 1869, North
 Coventry.
 m. May 22, 1834, Manchester, Conn., **Albamarle Loomis**,
 son Medad & Mary (Moseley) Loomis, of Coventry,
 Conn., b. 1808, d. May 24, 1873.

Children: **LOOMIS.**

- * 1 Alba Levi Parsons b. Aug. 2, 1836. d.
 * 2 Edward Payson b. Apr. 14, 1839. d. May 18, 1899.
 * 3 Nathaniel Hubbard b. July 25, 1842. d. Mch. 16, 1877.
 * 4 Arthur Moseley b. Oct. 16, 1851. d.

EUNICE ALVORD HUBBARD 1-3-2-1-5-1-4-4-2.

dau. Nathaniel & Betsey (**Taylor**) Hubbard, of Hampton,
 Conn. & Jacksonville, Ill.
 b. Mch. 2, 1816, Bolton, Conn., d. May 18, 1874, Jackson-
 ville.
 m. Sept. 1842, Manchester, Conn., **Rev. William**
Barnes, b. Feb. 1814, d. May 1, 1890.

Children: **BARNES.**

- 1 William Henry 2 Charles A. 3 Nathan Hale
 4 Mary

MARY ANNE HALE HUBBARD 1-3-2-1-5-1-4-4-4.

dau. Nathaniel & Betsey (**Taylor**) Hubbard, of Niles, Mich.
 b. Dec. 2, 1822, Vernon, Conn., d. Dec. 16, 1858, Niles.
 m. May 5, 1852, Manchester, Conn., **Theodore Spencer Toll**,
 b. Apr. 10, 1810, d. Sept. 18, 1873.

Children: **TOLL.**

- † 1 David Hale b. Mch. 9, 1853. d.
 † 2 Julia Bissell b. Aug. 26, 1856. d.
 † 1 m. June 6, 1875, Martha Lena Gablick of Niles, Mich.
 † 2 m. Dec. 20, 1884, William Walter East.

NATHANIEL HUBBARD TALCOTT 1-3-2-1-5-1-4-5-1.

son Flavel & Eunice Alvord (**Hubbard**) Talcott, of Vernon, Conn.

b. Jan. 18, 1816, Vernon, d. Apr. 5, 1895, Talcottville, Vernon.

1st m. Apr. 10, 1838, Vernon, **Betsey Taylor Chapman**, dau. Alpheus Chapman, b. Apr. 4, 1818, d. Dec. 7, 1876.

Children: **TALCOTT.**

- 1 Royal Olmsted b. Oct. 23, 1842. d.
 2 Nugent Flavel b. Jan. 11, 1848. d. Dec. 24, 1853.
 3 Abbie Anna b. Mch. 10, 1853. d. Feb. 2, 1854.

2nd m. June 26, 1878, **Mrs. Julia A. (Gates) Breckenridge.**

JAMES MORRIS TALCOTT 1-3-2-1-5-1-4-5-2.

son Flavel & Eunice Alvord (**Hubbard**) Talcott, of Providence, R. I., Wethersfield & Ellington, Conn.

b. Nov. 23, 1817, Vernon, Conn., d. Feb. 6, 1904, Ellington.

1st m. Jan. 17, 1841, South Windsor, Conn., **Amanda Stoughton**, dau. Horace Stoughton, of South Windsor, b. Jan. 14, 1818, d. July 5, 1869.

Children: **TALCOTT.**

- † 1 Henrietta Elizabeth b. Jan. 12, 1843. d.
 2nd m. Nov. 2, 1870, **Julia Bell Hyde**, dau. Rev. Charles Hyde of Ellington.
 † 1 m. Henry W. Kibbe.

WILLIAM FLAVEL TALCOTT 1-3-2-1-5-1-4-5-3.

son Flavel & Eunice Alvord (**Hubbard**) Talcott, of Vernon, Conn.

b. Dec. 21, 1819, Vernon, d. Apr. 1873, Kansas.

1st m. Nov. 22, 1846, **Mary Edsen**, of Somers, Conn., who died Sept. 7, 1848.

Children: **TALCOTT.**

None.

2nd m. Aug. 7, 1849, Stafford, Conn., **Marrietta Webber.**Children: **TALCOTT.**

1 Mary Wheeler b. Dec. 1851. d.

ELIZABETH ANN TALCOTT 1-3-2-1-5-1-4-5-6.dau. Flavel & Eunice Alvord (**Hubbard**) Talcott, of Indiana.

b. Aug. 4, 1825, d. Sept. 22, 1889.

m. Mch. 6, 1844, Vernon, Conn., **John Quincy Adams Perrin**, of Vernon, d. May 5, 1885.Children: **PERRIN.**

1 Isabella G. 2 Charles and three others.

SOPHIA HALE HUBBARD 1-3-2-1-5-1-4-7-1.dau. Edwin & Sophia (**Hale**) Hubbard, of Dana, Mass.

b. Dec. 18, 1820, Bolton, Conn., d. July 11, 1848, Dana.

m. Sept. 27, 1842, Bolton, **Dr. Oliver Brewster Taylor**, son Jonathan & Harmony (**Brewster**) Taylor, of Westfield, Mass., b. Jan. 5, 1820.Children: **TAYLOR.**

† 1 Adelaide Brewster b. Jan. 14, 1845. d.

† 2 Edward b. Jan. 25, 1847. d. Dec. 31, 1902.

† 1 m. Apr. 29, 1875, Rev. Selah Merrill.

† 2 m. Sept. 29, 1870, Elizabeth Boynton Atkinson.

NATHANIEL HUBBARD 1-3-2-1-5-1-4-7-3.son Edwin & Sophia (**Hale**) Hubbard, of Batavia, N. Y.

b. Jan. 8, 1826, Bolton, Conn., d. June 11, 1906, Batavia.

m. Nov. 22, 1857, Byron, N. Y., **Abbie Sophia Bird**, dau. Milton & Betsey (**Abbey**) Bird, of Byron, b. June 19, 1829, d. Apr. 14, 1889.Children: **HUBBARD.**

1 Carrie Elizabeth b. Mch. 15, 1862. d. July 21, 1862.

† 2 Milton Bird b. Sept. 1, 1864. d. Feb. 18, 1897.

3 Nettie May b. May 11, 1866. d.

† 2 m. May 15, 1895, Elma Burdick, of Leslie, N. Y., dau. Daniel & Jane (**Brown**) Burdick.

ELIZA HUBBARD

1-3-2-1-5-1-4-7-4.

dau. Edwin & Sophia (**Hale**) Hubbard, of Hebron, Conn.
 b. Aug. 5, 1830, Bolton, Conn., d. May 15, 1891, Hebron.
 m. Sept. 22, 1852, Belvidere, Ill., **Seth Smith**, son Nathan
 & Jerusha (Ashley) Smith, of Hebron, b. Sept. 27, 1824,
 d. Sept. 17, 1878.

Children: **SMITH**.

- | | | | |
|-----|-----------------|-------------------|-------------------|
| 1 | Nathan Hubbard | b. Dec. 26, 1855. | d. Oct. 29, 1875. |
| * 2 | Edwin Talcott | b. May 12, 1861. | d. |
| * 3 | Frank Winslow | b. Dec. 3, 1863. | d. |
| † 4 | DeWitt Eldredge | b. Apr. 21, 1872. | d. |
- † 4 m. Emma Ridgeway, of West Springfield, Mass.

GEORGE HUBBARD

1-3-2-1-5-1-4-7-8.

son Edwin & Lucy (**Phelps**) Hubbard, of Wheeling, West
 Virginia.
 b. Sept. 3, 1839, Bolton, Conn., d.
 m. June 1, 1871, **Emma Hughes**.

Children: **HUBBARD**.

- | | | | |
|-----|---------------|------------------|-------------------|
| † 1 | Bessie Hughes | b. Jan. 5, 1873. | d. June 20, 1908. |
|-----|---------------|------------------|-------------------|
- † 1 m. Oct. 19, 1897, Fred Benjamin Hall. No children.

MYRON HUBBARD

1-3-2-1-5-1-4-7-9.

son Edwin & Lucy (**Phelps**) Hubbard, of Wheeling, West
 Virginia.
 b. July 13, 1842, Bolton, Conn., d.
 m. Apr. 25, 1871, Wheeling, **Ella List**.

Children: **HUBBARD**.

- | | | | |
|---|-----------------|-------------------|-------------------|
| 1 | Lucy List | b. Aug. 15, 1872. | d. Aug. 31, 1873. |
| 2 | Samuel Hildreth | b. Dec. 2, 1873. | d. |
| 3 | Thomas List | b. Aug. 27, 1876. | d. Aug. 29, 1877. |
| 4 | Dorrie Killomne | b. Oct. 12, 1877. | d. |

HENRIETTA AUGUSTA HUBBARD

1-3-2-1-5-1-4-7-10.

dau. Edwin & Lucy (**Phelps**) Hubbard, of Philadelphia, Pa.
 & Wheeling, West Virginia.
 b. Jan. 4, 1845, Bolton, Conn., d.
 m. Nov. 5, 1867, Wheeling, **Robert Taylor Higgins**, son
 Robert & Ann (Lewis) Higgins, b. July 12, 1842, d. Oct.
 17, 1878.

Children: **HIGGINS.**

- | | | |
|-----------------|--------------------|----|
| 1 Sue Hubbard | b. Feb. 17, 1869. | d. |
| 2 Lucy Ann | b. Oct. 13, 1870. | d. |
| 3 Frank Lewis | b. Sept. 25, 1871. | d. |
| 4 Nellie Taylor | b. July 7, 1875. | d. |

ELIJAH HART TALCOTT

1-3-2-1-5-1-4-8-2.

son Elijah & Florilla (Hubbard) Talcott, of Bergen, N. Y.
b. Apr. 10, 1817, Manchester, Conn., d. Nov. 11, 1866,
Bergen.

1st m. Apr. 27, 1841, **Ninetta West**, b. May 17, 1813, d. Sept.
26, 1851.

Children: **TALCOTT.**

- | | | |
|--------------------|--------------------|--------------------|
| 1 Samuel Hart | b. Oct. 10, 1844. | d. Mch. 28, 1845. |
| 2 Mary Ninetta | b. Dec. 18, 1845. | d. Sept. 21, 1851. |
| * 3 Elijah Horatio | b. Sept. 13, 1847. | d. May 1, 1907. |
| 4 Alfred West | b. Mch. 12, 1850. | d. Sept. 11, 1851. |

2nd m. May 27, 1852, Poquonock, Conn., **Clarissa Hatha-**
way, of Poquonock, b. July 9, 1819, d. May 14, 1853.

Children: **TALCOTT.**

- | | | |
|---------------------|-------------------|----|
| * 5 Morris Hathaway | b. Apr. 24, 1853. | d. |
|---------------------|-------------------|----|

3rd m. Nov. 24, 1853, **Elizabeth Hitchcock**, b. Oct. 30, 1821,
d. May 20, 1891. No issue.

FLORILLA MARIA TALCOTT

1-3-2-1-5-1-4-8-3.

dau. Elijah & Florilla (Hubbard) Talcott, of Rainbow,
Conn.

b. Mch. 6, 1819, Manchester, Conn., d. Aug. 25, 1865, Rain-
bow.

m. Jan. 18, 1843, Manchester, **William Pomeroy Moore**, son
Elias Moore, of Windsor, Conn., b. Dec. 5, 1814, d. Mch.
12, 1883.

Children: **MOORE.**

- | | | |
|---------------------|------------------|-------------------|
| * 1 Emerson William | b. Aug. 9, 1844. | d. Dec. 24, 1897. |
| 2 Ellen Maria | b. Apr. 3, 1850. | d. |
| 3 Charles | b. | d. Aug. 26, 1901. |

HORACE WELLS TALCOTT 1-3-2-1-5-1-4-8-4.

son Elijah & Florilla (Hubbard) Talcott, of Talcottville,
Vernon, Conn.

b. Jan. 10, 1821, Manchester, Conn., d. June 16, 1871, Tal-
cottville.

m. Oct. 9, 1842, Vernon, **Jane Maria Gardner**, dau. Albert
Gardner, b. Oct. 8, 1827, d. Dec. 21, 1888.

Children: **TALCOTT**.

- | | | | |
|-----|------------------------|-------------------|-------------------|
| * 1 | Rosella Jane | b. Apr. 21, 1844. | d. Apr. 21, 1907. |
| 2 | Horace Gardner
unm. | b. Nov. 14, 1847. | d. |

CHARLES DENISON TALCOTT 1-3-2-1-5-1-4-8-5.

son Elijah & Florilla (Hubbard) Talcott, of Talcottville,
Vernon, Ct.

b. Sept. 11, 1823, Manchester, Conn., d. July 17, 1882, Tal-
cottville.

1st m. May 7, 1851, **Harriet McLean**, b. June 10, 1825, d.
Sept. 2, 1875.

Children: **TALCOTT**.

None.

2nd m. Nov. 15, 1876, Mansfield, Conn., **Hannah Maria Free-
man**, dau. Isaac Dimock & Amanda (Turner) Freeman,
of Mansfield, b. Oct. 28, 1841.

Children: **TALCOTT**.

- | | | | |
|-----|--|-------------------|----|
| † 1 | Charles Denison | b. Aug. 20, 1880. | d. |
| † 1 | m. June 14, 1906, Jennette Ela, dau. Elwood & Jennette (Chapman)
Ela. | | |

WEALTHY ANN TALCOTT 1-3-2-1-5-1-4-8-8.

dau. Elijah & Florilla (Hubbard) Talcott, of Talcottville,
Vernon, Conn.

b. Dec. 26, 1834, Manchester, Conn., d. Dec. 16, 1902, Talcott-
ville.

m. Apr. 17, 1860, Talcottville, **Andrew Dexter**, son Simeon
Babcock & Mary Ann (Grant) Dexter, of Mansfield,
Conn., b. May 9, 1836, d. Dec. 8, 1908.

Children: **DEXTER.**

- | | | | |
|-----|-----------------|-------------------|-------------------|
| 1 | Alice Florilla | b. Apr. 30, 1861. | d. |
| * 2 | Ninetta Wealthy | b. Jan. 16, 1863. | d. |
| 3 | Rosa Maria | b. Mch. 24, 1864. | d. Oct. 14, 1864. |
| * 4 | Hart Talcott | b. Dec. 30, 1865. | d. |
| 5 | Flora Pitkin | b. Apr. 21, 1870. | d. Feb. 5, 1873. |

EDWARD HUBBARD GRISWOLD 1-3-2-1-5-1-4-9-1.

son Edward & Laura (Hubbard) Griswold, of Manchester, Conn.

b. July 15, 1820, Manchester, d. Jan. 13, 1894, Manchester.
 m. June 10, 1847, Manchester, **Harriet White**, dau. Minor & Nancy (Fitch) White, of Manchester, b. Apr. 10, 1825, d. Feb. 12, 1905.

Children: **GRISWOLD.**

- | | | | |
|-----|------------|-------------------|--------------------|
| † 1 | Ella Maria | b. May 28, 1850. | d. |
| 2 | Abby Jane | b. May 24, 1852. | d. Sept. 11, 1861. |
| † 3 | Ida | b. Jan. 16, 1857. | d. |
| * 4 | Harriet | b. July 27, 1861. | d. |
| † 5 | Mary Elsie | b. Aug. 15, 1863. | d. |

† 1 m. Oct. 11, 1888, Joseph Albiston of South Manchester, Conn.

† 3 m. Jan. 2, 1893, Lewis Bissell of East Hartford, Conn.

† 5 m. Howard C. Gaines of East Hartford, Conn.

DANIEL WHITE GRISWOLD 1-3-2-1-5-1-4-9-2.

son Edward & Laura (Hubbard) Griswold, of Manchester, Conn.

b. Mch. 30, 1822, Manchester, d. Sept. 16, 1905, Manchester.
 m. July 30, 1843, Stafford, Conn., **Emerette Braman**, dau. Benjamin & Elizabeth (Houghton) Braman, of Pomfret, Conn., b. Dec. 8, 1824, d. June 15, 1904.

Children: **GRISWOLD.**

- | | | | |
|-----|-----------------|-------------------|-------------------|
| † 1 | Emerette Ione | b. June 11, 1845. | d. Jan. 15, 1870. |
| † 2 | Edward | b. Mch. 26, 1847. | d. |
| * 3 | Frank Henry | b. Feb. 1, 1851. | d. |
| † 4 | Ellen Elizabeth | b. Mch. 1, 1853. | d. Jan. 5, 1879. |

† 1 m. June 9, 1868, William Fletcher of Hartford, Conn.

† 2 m. July 1873, Estelle Hosmer of Manchester, Conn.

† 4 m. May 11, 1873, Frank Fuller of Hartford, Conn.

LAURA GRISWOLD 1-3-2-1-5-1-4-9-3.

dau. Edward & Laura (Hubbard) Griswold, of Manchester, Conn. & Newton, Mass.

b. Mch. 24, 1824, Manchester, d.

m. Dec. 22, 1847, Manchester, **William Henry Jones**, son William & Eunice (Buckland) Jones, of Manchester, b. Sept. 25, 1814, d. May 17, 1903.

Children: **JONES.**

- | | | | |
|-----|--------------------|-------------------|-------------------|
| 1 | Edward William | b. Jan. 22, 1855. | d. Jan. 21, 1860. |
| * 2 | Charles Albert | b. May 11, 1856. | d. June 17, 1904. |
| * 3 | Mary Laura | b. Jan. 15, 1858. | d. |
| 4 | Ellen Jessie unnm. | b. Feb. 28, 1862. | d. |

HENRY ALVORD GRISWOLD 1-3-2-1-5-1-4-9-4.

son Edward & Laura (Hubbard) Griswold, of Ellington & Manchester, Conn.

b. Feb. 14, 1826, Manchester, d.

m. July 3, 1849, Manchester, **Eliza Ann Russell**, dau. Dan & Phila (Landfear) Russell of Ellington, b. May 14, 1825, d. Nov. 28, 1895.

Children: **GRISWOLD.**

- | | | | |
|-----|-------------|-------------------|----|
| * 1 | Alice Eliza | b. Apr. 21, 1850. | d. |
|-----|-------------|-------------------|----|

CHARLES GRISWOLD, M. D. 1-3-2-1-5-1-4-9-6.

son Edward & Laura (Hubbard) Griswold, of St. Paul, Minn.

b. Oct. 7, 1832, Manchester, Conn., d. Dec. 25, 1906, St. Paul.

m. Oct. 3, 1855, Belvidere, Ill., **Irene Morse**, b. Dec. 9, 1830, d. Aug. 10, 1908.

Children: **GRISWOLD.**

- | | | | |
|-----|-----------------|--------------------|-------------------|
| 1 | Ralph Edward | b. Sept. 22, 1856. | d. Feb. 2, 1861. |
| 2 | Marion Irene | b. July 21, 1858. | d. Jan. 5, 1860. |
| * 3 | Charles Henry | b. Aug. 16, 1861. | d. |
| 4 | Alice Bell | b. July 12, 1863. | d. June 21, 1881. |
| 5 | Frank Herbert | b. Oct. 15, 1866. | d. June 21, 1871. |
| 6 | William Morse | b. Sept. 26, 1871. | d. |
| 7 | Harriet Talcott | b. Sept. 23, 1875. | d. |

CHARLOTTE JANE GRISWOLD 1-3-2-1-5-1-4-9-7.

dau. Edward & Laura (Hubbard) Griswold, of Manchester, Conn.

b. Jan. 7, 1835, Manchester, d.

m. Nov. 7, 1860, Manchester, **John Frank Williams**, son John & Clarissa (Starkweather) Williams, of Manchester, b. Dec. 28, 1824, d. Sept. 10, 1887.

Children: **WILLIAMS.**

- | | | | |
|-----|----------------|--------------------|-------------------|
| * 1 | Clinton Edward | b. Sept. 25, 1861. | d. |
| 2 | Albert Morris | b. May 21, 1863. | d. Oct. 31, 1877. |
| * 3 | Mary | b. Nov. 2, 1866. | d. |
| † 4 | Frank Hubbard | b. Apr. 19, 1872. | d. |
| † 5 | George Henry | b. Apr. 9, 1874. | d. |
- † 4 m. May 11, 1901, Mina Archibald.
- † 5 m. Grace Vibert, dau. Watson V. & Margaret (Fallow) Vibert, of Unionville, Conn.

CHARLES HENRY HUBBARD, M. D. 1-3-2-1-5-1-4-11-1.

son Denison Hale & Pamela Ann (Hubbard) Hubbard, M. D., of Essex, Ct.

b. July 31, 1836, Bloomfield, Conn., d. Apr. 12, 1908, Essex.

m. Sept. 2, 1862, **Cherilla Georgia Conklin**, b. 1839.

Children: **HUBBARD.**

- | | | | |
|---|-----------------|--------------------|-------------------|
| 1 | Mary Pamela | b. Aug. 27, 1863. | d. |
| 2 | Jennie Denison | b. 1865. | d. |
| 3 | Carrie Conklin | b. May 26, 1866. | d. Jan. 27, 1882. |
| 4 | Charles Edward | b. June 24, 1868. | d. |
| 5 | Georgia Conklin | b. Sept. 30, 1872. | d. |

MINNIE OLCOTT

1-3-2-1-11-1-1-6-1.

dau. John Milton & Merrium (Brown) Olcott, of Indianapolis, Ind.

b. Nov. 18, 1861, Columbus, Ind., d.

m. Oct. 21, 1884, Indianapolis, **Myron Raymond Williams**, b. Nov. 12, 1857, Watertown, Wis.

Children: **WILLIAMS.**

- | | | | |
|-----|-----------------|-------------------|----|
| 1 | Florine Olcott | b. Nov. 21, 1885. | d. |
| † 2 | Margaret | b. Oct. 25, 1887. | d. |
| 3 | Myron Olcott | b. Nov. 25, 1890. | d. |
| 4 | Roger Norton | b. Sept. 5, 1892. | d. |
| 5 | Stuart Campbell | b. June 1, 1896. | d. |
| 6 | Mary Katharine | b. Feb. 20, 1898. | d. |
| 7 | Philip Raymond | b. July 24, 1900. | d. |
| 8 | Walter Dudley | b. Sept. 8, 1904. | d. |
- † 2 m. Jan. 27, 1910, Judd Wilson Spray, son William Penn Spray, residence Ravenswood, Chicago, Ill.

CHARLES SUMNER OLCOTT 1-3-2-1-11-1-1-6-2.

son John Milton & Merrium (**Brown**) Olcott, of Brookline, Mass.

b. Feb. 20, 1864, Terre Haute, Ind., d.

m. June 23, 1886, Indianapolis, Ind., **Allie Maria Gage**, dau. of Lyman Howard & Eliza (Hawkins) Gage, b. July 26, 1864.

Children: **OLCOTT.**

- | | | | |
|-----|----------------|-------------------|--------------------------------|
| 1 | Gage unm. | b. Apr. 8, 1887. | d. Mch. 8, 1914,
Brookline. |
| * 2 | Charles Milton | b. July 31, 1888. | d. |
| † 3 | Lyman Howard | b. May 31, 1893. | d. |
- † 3 m. Aug. 14, 1920, Brookline, Mass., Helen L. Snyder, b. July 13, 1898. Mr. Olcott of firm Houghton Mifflin & Co., author of "Life of George Elliot."

GRACE OLCOTT 1-3-2-1-11-1-1-6-5.

dau. John Milton & Merrium (**Brown**) Olcott, of Yonkers, N. Y.

b. June 27, 1876, Indianapolis, Ind., d.

m. June 16, 1897, New York City, **Horace Anderson**, son of William Ogilvy & Zilpha (McCorkle) Anderson, b. Aug. 13, 1866.

Children: **ANDERSON.**

- | | | | |
|---|------------------|--------------------|----|
| 1 | Genevieve Olcott | b. Oct. 30, 1898. | d. |
| 2 | Helen Truesdell | b. Sept. 27, 1901. | d. |
| 3 | Phoebe King | b. Jan. 14, 1903. | d. |
- Mr. Anderson grad. Princeton, Class of 1888; Columbia Law School; Secretary Title Guar. & Trust Co., New York City.
Mrs. Anderson interested in genealogy of the Olcott family.

CORA McCOY BUNNELL

1-3-2-4-6-6-4-4-1.

dau. Thomas Fitch & Sarah Matilda (McCoy) Bunnell, of
Bridgeport, Conn., Trenton, N. J. & Geneva, Switzerland.

b. Apr. 2, 1836, Bridgeport, d.

m. Mch. 12, 1860, Trenton, N. J., **John Hurd Norris**, son
Capt. Ezra Norris, b. Aug. 14, 1822, Limerick, Me., d.
Mch. 15, 1872, Trenton.

Children: **NORRIS**.

† 1 Fannie Bunnell b. June 24, 1861. d.

† 2 Maria Sterling b. Feb. 5, 1864. d.

* 3 Henry McCoy b. Jan. 21, 1868. d.

† 1 m. William Imley Fisk.

† 2 m. Dr. Edmond Tilghman Canby.

ERASTUS SHELDON DAY

1-3-2-5-1-1-8-1-2.

son Elihu Marvin & Elizabeth Jane (Buell) Day.

b. July 7, 1836, Colchester, d.

m. **Catherine Gardner Olmsted**, dau. of Jona-
than & Elizabeth (Gardner) Olmsted, of Westchester, b.
Dec. 4, 1839, d. Aug. 15, 1910, Clifton Springs, N. Y.

Children: **DAY**.

† 1 Edward M. unm. b. Aug. 20, 1872. d.

† 1 graduated Yale 1896 and admitted to bar same year. Practicing
lawyer in Hartford. He was executive secretary to Gov. George E.
Lounsberry 1899-1900, and to Gov. Henry Roberts 1905-06.

Mr. Erastus S. Day admitted to the bar Hartford 1861. Member of
General Assembly 1862-64 and 1874. Chairman of Republican
State Committee 1886-1891. Appointed U. S. Consul to Bradford,
England, by President McKinley, service 1897 to 1909.

GEN'L. WILLIAM HENRY SEWARD

1-3-2-5-4-1-3-2-4.

son Sec'y. William Henry & Frances Adeline (Miller)
Seward, of Auburn, N. Y.

b. June 18, 1839, Auburn, d. Apr. 26, 1920, Auburn.

m. June 27, 1860, Auburn, **Janet McNeil Watson**, b. Nov. 18,
1839, Auburn, d. Nov. 9, 1913.

Children: **SEWARD**.

1 Cornelia Margaret b. Sept. 11, 1862. d.

2 William Henry b. Nov. 10, 1864. d.

3 Frances Janet b. July 13, 1880. d.

William Henry Seward, son and namesake of the great Secretary of State, was first a distinguished soldier, serving throughout the Civil War, being promoted for gallantry in 1864 to the rank of Brigadier-General. With the return of peace he became the head of the banking firm of William H. Seward and Co. in Auburn, N. Y., where he has remained until his death. Banking did not however, absorb all his energies which have been in part devoted to political and civic affairs. He has been President of the Seymour Library, a member of the Cayuga Historical Society, Sons of the Revolution, and the Loyal Legion. In 1888 he was President of the Electoral College of New York.

JOHN CROCKER FOOTE

1-3-2-5-4-2-7-3-2.

son Hon. John Johnson & Mary (Crocker) Foote, of Belvidere, Ill.

b. Sept. 20, 1841, Hamilton, N. Y., d. July 12, 1917.

m. Apr. 24, 1867, New York City, Helen Garvin, dau. Judge Samuel Bostwick & Julia Maria (Mitchell) Garvin, of New York City, b. Jan. 18, 1847, Utica, N. Y.

Children: **FOOTE.**

- | | | | |
|-----|------------------|--------------------|------------------|
| * 1 | Mary Helen | b. Apr. 11, 1868. | d. |
| † 2 | Maria Garvin | b. Sept. 21, 1870. | d. |
| * 3 | Florence Annette | b. Oct. 24, 1875. | d. |
| † 4 | John Garvin | b. Feb. 7, 1877. | d. May 17, 1903. |

† 2 m. June 22, 1905, Belvidere, Ill., Alfred A. Engstrom.

† 4 m. July 2, 1901, Hampshire, Ill., Mary Adeline Watrous.

Member of Mayflower Soc. of Colonial Wars, Sons of Am. Rev. etc. Graduate of Madison Union (now Colgate) College 1864. Mrs. Foote is member of D. A. R.

FREDERICK B. PERKINS

1-3-2-5-4-3-2-4-1.

son Hon. Thomas Clap & Mary Foote (Beecher) Perkins, of Hartford, Conn., Boston, Mass. & San Francisco, Cal.
b. Sept. 27, 1828, Hartford, d.

m. May 21, 1857, Mary A. Westcott, of Providence, R. I.

Children: **PERKINS.**

- | | | | |
|---|--------------|-------------------|---------------|
| 1 | Thomas H. | b. | d. Young. |
| 2 | Thomas Adie | b. July 22, 1859. | d. |
| 3 | Charlotte A. | b. July 3, 1860. | d. |
| 4 | Julia DeWolf | b. | d. Oct. 1886. |

EMILY BALDWIN PERKINS

1-3-2-5-4-3-2-4-2.

da. Hon. Thomas Clap & Mary Foote (**Beecher**) Perkins,
of Worcester & Boston, Mass.

b. Nov. 23, 1829, Hartford, Conn., d.

m. Oct. 13, 1852, Hartford, Rev. **Edward Everette Hale**,
D. D., b. Apr. 3, 1822, Boston.

Children: **HALE**.

1	Alexander	b. Dec. 18, 1853.	d. Dec. 18, 1853.
2	Ellen Day	b. Feb. 11, 1855.	d.
* 3	Arthur	b. Aug. 12, 1859.	d.
4	Charles Alexander	b. Mch. 1, 1861.	d. Mch. 17, 1867.
* 5	Edward Everett	b. Feb. 18, 1863.	d.
6	Philip Lesley	b. May 21, 1865.	d.
* 7	Herbert Dudley	b. July 22, 1866.	d.
8	Henry Kidder	b. June 6, 1868.	d. May 16, 1876.
9	Robert Beverley	b. Sept. 5, 1869.	d. Oct. 6, 1895.

CHARLES ENOCH PERKINS

1-3-2-5-4-3-2-4-3.

son Hon. Thomas Clap & Mary Foote (**Beecher**) Perkins,
of Hartford, Ct.

b. Mch. 23, 1832, Hartford, d. Jan. 8, 1917, Hartford.

m. Aug. 29, 1855, Roxbury, Mass., **Lucy M. Adams**, of
Boston, Mass., b. 1834, d. Mch. 16, 1893.

Children: **PERKINS**.

† 1	Mary Russell	b. July 22, 1857.	d.
* 2	Emily H.	b. Jan. 23, 1861.	d.
* 3	Arthur	b. May 16, 1864.	d.
4	Lucy A. unm.	b. Oct. 23, 1865.	d.
† 5	Thomas C.	b. May 16, 1873.	d.

† 1 m. Jan. 26, 1887, Sidney D. Hooker, of Dillon & Helena, Mont. No children.

† 5 was married and divorced.

Charles Enoch Perkins, after graduation at Williams College (1853), returned to Hartford and entered the law office of his father and was admitted to the bar in 1855. For more than forty years he stood in the first rank at the bar in Connecticut, a learned lawyer whom other lawyers were always anxious to consult. He probably tried more cases before the Supreme Court of the state than any other lawyer of his time. "He was a man who had no controversies and who made no enemies because he was liked by everyone who knew him. He was dignified but not reserved in character, and his fairness of treatment of all persons at the bar and in private life was proverbial." So wrote of him his fellow lawyer and life-long friend, Judge Briscoe. At one time Mr. Perkins was offered an

appointment as chief justice of the supreme court of his state, but after careful consideration declined on the ground that his gifts qualified him better for the bar than the bench.

From boyhood he was fond of hunting and fishing and these for many years were his recreations. He was widely informed on many subjects besides law, and the literary lights of Hartford were his close friends. He declined public office, but was representative in the Legislature when making Hartford the sole capital was under consideration. His assistance secured the passage of the measure over much opposition.

CATHERINE B. PERKINS 1-3-2-5-4-3-2-4-4.

dau. Hon. Thomas Clap & Mary Foote (**Beecher**) Perkins.

b. May 9, 1836, d. Nov. 15, 1879.

m. Sept. 14, 1859, **William C. Gilman**, of New York City.

Children: **GILMAN**.

- | | | | |
|---|----------|-------------------|-----------|
| 1 | Theodora | b. | d. Young. |
| 2 | Bessie | b. | d. Young. |
| 3 | Houghton | b. Aug. 8, 1867. | d. |
| 4 | Francis | b. Dec. 15, 1870. | d. |

GEORGE BUCKINGHAM BEECHER 1-3-2-5-4-3-2-6-2.

son Rev. George & Sarah Sturges (**Buckingham**) Beecher, of New Haven, Conn., Cincinnati & Hillsboro, Ohio.

b. Sept. 7, 1841, Zanesville, Ohio, d.

m. Nov. 20, 1873, Alleghany City, Pa., **Nannie Price O'Hara**, dau. James & Eliza Winston (Price) O'Hara, of Alleghany City, b. Nov. 17, 1850.

Children: **BEECHER**.

- | | | | |
|---|-------------------|-------------------|-------------------|
| 1 | Lyman O'Hara | b. Apr. 4, 1875. | d. |
| 2 | Norman Buckingham | b. July 22, 1877. | d. |
| 3 | George Buckingham | b. Sept. 6, 1879. | d. Aug. 9, 1880. |
| 4 | Katherine | b. Mch. 4, 1883. | d. Sept. 4, 1887. |
| 5 | Georgianna | b. Nov. 8, 1886. | d. |

GEORGIANNA MAY STOWE 1-3-2-5-4-3-2-7-5.

dau. Rev. Prof. Calvin E. & Harriet Elizabeth (**Beecher**) Stowe, of Stockbridge & Boston, Mass. & Florence, Italy.

b. May 25, 1843, d.

m. 1866, **Rev. Henry Freeman Allen**, son Freeman & Harriet (Reed) Allen.

Children: **ALLEN**.

- | | | | |
|---|---------|--------------------|----|
| 1 | Freeman | b. Sept. 27, 1870. | d. |
|---|---------|--------------------|----|

REV. CHARLES EDWARD STOWE 1-3-2-5-4-3-2-7-7.

son Rev. Prof. Calvin E. & Harriet Elizabeth (Beecher) Stowe, of Saco, Me., Hartford & Simsbury, Conn. & Bridgewater, Mass.

b. July 8, 1850, Brunswick, Me., d.

m. 1879, Susan Mitchell Munroe, dau. Charles W. & Susan (Hall) Munroe, b. 1853.

Children: **STOWE.**

- | | | | |
|-----|---------------|-------------------|-------------------|
| † 1 | Lyman Beecher | b. Dec. 22, 1880. | d. |
| 2 | Leslie Munroe | b. Mch. 14, 1883. | d. Mch. 29, 1887. |
| 3 | Hilda | b. Jan. 19, 1887. | d. |

† 1 was Editor of Outlook 1909. He m. Apr. 16, 1914, New York, Hilda Robinson Smith, dau. of Charles Robinson Smith.
Rev. C. E. Stowe—pastor of Cong. Churches of Simsbury, Hartford & Forest Hills Gardens, Flushing, L. I.

HARRIET ELIZA BEECHER 1-3-2-5-4-3-2-8-1.

dau. Henry Ward & Eunice White (Bullard) Beecher, of Norwich, N. Y. & Stamford, Conn.

b. May 7, 1838, d. Apr. 15, 1902.

m. Sept. 25, 1861, Rev. Samuel Scoville, b. Dec. 21, 1835.

Children: **SCOVILLE.**

- | | | | |
|-----|-----------------|--------------------|----|
| * 1 | Harriet Beecher | b. Sept. 13, 1862. | d. |
| † 2 | Annie Howard | b. Jan. 27, 1866. | d. |
| * 3 | Samuel | b. June 9, 1872. | d. |
| * 4 | William Herbert | b. Aug. 25, 1873. | d. |

† 2 was a graduate of Wellesley, a teacher at Hampton Institute & Catherine Aiken School.

HENRY BARTON BEECHER 1-3-2-5-4-3-2-8-2.

son Henry Ward & Eunice White (Bullard) Beecher, of Albany, N. Y.

b. July 8, 1842, Indianapolis, Ind., d.

m. Dec. 17, 1863, Harriet Jones Benedict, b. Aug. 13, 1841.

Children: **BEECHER.**

- | | | | |
|-----|--------|---------|----|
| † 1 | Kate | b. | d. |
| † 1 | m. ——— | Harper. | |

WILLIAM CONSTANTINE BEECHER 1-3-2-5-4-3-2-8-3.

son Rev. Henry Ward & Eunice White (Bullard) Beecher,
of Brooklyn, N. Y.

b. Jan. 26, 1848, Brooklyn, d.

m. Nov. 23, 1881, Jessie Howe Bigelow, dau. of Charles Dana
Bigelow, of Brooklyn, b. Sept. 16, 1857, New York City,

Children: **BEECHER.**

- | | | |
|-------------------|-------------------|----|
| 1 Gertrude Roxana | b. Nov. 4, 1882. | d. |
| 2 Bertha Bigelow | b. Dec. 10, 1885. | d. |
| 3 Eunice A. | b. Mch. 10, 1892. | d. |

HERBERT FOOTE BEECHER 1-3-2-5-4-3-2-8-4.

son Henry Ward & Eunice White (Bullard) Beecher, of
Port Townsend, Washington.

b. June 22, 1854, Brooklyn, N. Y., d.

m. Nov. 30, 1887, Harriet B. Foster.

Children: **BEECHER.**

- | | | |
|--------------|----|----|
| 1 Henry Ward | b. | d. |
|--------------|----|----|

MARY I. BEECHER 1-3-2-5-4-3-2-9-3.

dau. Rev. Charles & Sarah (Coffin) Beecher, of George-
town, Mass.

b. d.

m. 1870, George W. Noyes, of Georgetown, b. Oct.
2, 1842.

Children: **NOYES.**

- | | | |
|-------------|-------------------|----|
| 1 Esther B. | b. Apr. 26, 1871. | d. |
| 2 George H. | b. Oct. 12, 1875. | d. |

EMILY HARVEY LOOMIS 1-3-2-6-1-12-1-2-5.

dau. Alfred Isham & Abigail (Foote) Loomis, of Bloom-
field, N. J.

b. Mch. 20, 1837, d.

m. Apr. 4, 1861, Edward A. Bliss, 1-7-3-1-2-5-2-6, son Elisha
& Almira (Sikes) Bliss, b. May 31, 1829, Springfield,
Mass., d. Aug. 3, 1897, Hartford, Ct.

Children: **BLISS.**

See male line.

ELIZABETH ANN BROWN

1-3-2-6-5-2-9-4-2.

dau. Cyril James & Deborah Ann (Day) Brown, of Indianapolis, Ind.

b. Feb. 17, 1836, Zanesville, Ohio, d. Apr. 17, 1909, Indianapolis.

m. Nov. 21, 1855, La Salle, Ill., **Kneeland Townsend Adams**,

b. Apr. 17, 1830, Peru, Ohio, d. Dec. 17, 1885, Indianapolis.

Children: **ADAMS**.

- | | | | |
|-----|----------------|-------------------|-------------------|
| 1 | Edith | b. Aug. 6, 1857. | d. |
| 2 | Anna Kate | b. Oct. 16, 1864. | d. |
| 3 | Eliza Hildreth | b. Dec. 11, 1866. | d. Dec. 27, 1867. |
| † 4 | H. Alden (Dr.) | b. Dec. 15, 1870. | d. |
- † 4 m. Apr. 17, 1901, Indianapolis, Ind., Margaret de Motte, b. Nov. 4, 1870.

JAMES PLINY BROWN

1-3-2-6-5-2-9-4-3.

son Cyril James & Deborah Ann (Day) Brown, of Minneapolis, Minn.

b. Sept. 18, 1837, Putnam, Ohio, d. Sept. 2, 1905, Pasadena, Cal.

m. Nov. 2, 1863, La Salle, Ill., **Charlotte A. McVean**, b. Apr. 5, 1843.

Children: **BROWN**.

- | | | | |
|-----|---------------------|-------------------|--------------------|
| * 1 | Charlotte Elizabeth | b. Dec. 29, 1864. | d. |
| * 2 | James Duncan | b. Aug. 4, 1866. | d. |
| 3 | Henry Telfer | b. Oct. 7, 1870. | d. July 15, 1871. |
| * 4 | Elsie Kate | b. June 29, 1877. | d. |
| 5 | Charles Rollin | b. Aug. 15, 1881. | d. Sept. 13, 1882. |
| 6 | Hazel Jean Kirk | b. Feb. 13, 1885. | d. Feb. 26, 1907. |

WILLIAM CYRIL BROWN

1-3-2-6-5-2-9-4-5.

son Dr. James Cyril & Deborah Ann (Day) Brown, of Chicago, Ill.

b. Apr. 6, 1842, Utica, Ohio, d.

m. Oct. 22, 1868, La Salle, Ill., **Margaret Jane Cowey**, dau. James & Martha (Nicholson) Cowey, b. June 10, 1842.

Children: **BROWN.**

- | | | | |
|-----|---------------|--------------------|------------------|
| 1 | Annie | b. Sept. 14, 1870. | d. Dec. 9, 1870. |
| † 2 | James Cyril | b. Apr. 9, 1872. | d. |
| 3 | Margaret | b. Sept. 14, 1874. | d. |
| 4 | Mabel | b. July 16, 1877. | d. |
| † 5 | William Cowey | b. Feb. 9, 1880. | d. |
- † 2 m. June 14, 1906, Chicago, Ill., Maud Frances Drake, dau. Oscar S. & Elizabeth S. (Butts) Drake, b. Sept. 24, 1876.
- † 5 m. Aug. 22, 1908, Chicago, Ill., Mabel Claire Davis, dau. David & Ella (Chenoweth) Davis, b. Aug. 30, 1884.

MARY KATE BROWN

1-3-2-6-5-2-9-4-6.

dau. Cyril James & Deborah Ann (Day) Brown, of Indianapolis, Ind.

b. June 21, 1844, Oakland, Ohio, d.

m. Dec. 17, 1868, La Salle, Ill., Thomas Mitchel Page, b. May 21, 1842.

Children: **PAGE.**

- | | | | |
|---|----------------|--------------------|--------------------|
| 1 | Julian Day | b. Apr. 6, 1873. | d. |
| 2 | Henry Brown | b. Aug. 12, 1875. | d. Sept. 17, 1876. |
| 3 | Annie Louise | b. Sept. 26, 1878. | d. Aug. 26, 1879. |
| 4 | Mary Beth | b. July 30, 1880. | d. May 9, 1881. |
| 5 | Addison Thomas | b. July 11, 1882. | d. |
| 6 | Katherine | b. Sept. 23, 1887. | d. |
| 7 | Annie Pauline | b. Sept. 22, 1889. | d. |

ADDISON LYMAN DAY

1-3-2-6-5-2-9-8-1.

son Addison & Margaret (Smith) Day, of St. Louis, Mo.

b. Apr. 29, 1849, Springfield, Mass., d.

1st m. Mch. 12, 1872, Des Moines, Iowa, Emma Carrie Dewey, of Hanover, N. H., b. July 23, 1848, d. Feb. 6, 1886, Brooklyn, N. Y.

Children: **DAY.**

- | | | | |
|-----|----------------|-------------------|-------------------|
| 1 | Maude Carrie | b. Apr. 11, 1873. | d. Apr. 20, 1881. |
| 2 | Robert Addison | b. Mch. 2, 1875. | d. July 28, 1875. |
| † 3 | Margaret Emma | b. Dec. 7, 1879. | d. |
- † 3 m. Elliott Tucker Merrick, and resided in Montclair, N. J.

2nd m. Mrs. Emma Maude (Gardner) Cunningham, d. June 7, 1898, Arlington, N. J.

MARY HALE SWAN 1-3-2-6-5-2-9-9-1.

dau. Richard W. & Catherine (**Day**) Swan, of Indianapolis, Ind.

b. July 24, 1848, Exeter, N. H., d.

m. July 21, 1870, Bloomfield, N. J., **James Henry Smart**, b. June 30, 1842, d. Feb. 21, 1900.

Children: **SMART**.

- | | | | |
|-----|-----------------|-------------------|----|
| * 1 | Richard Addison | b. Nov. 18, 1872. | d. |
| 2 | Mary Farmington | b. Nov. 27, 1878. | d. |

LYMAN BUSHNELL BRAINERD 1-3-2-6-5-6-1-8-4.

son Asa & Susan Elizabeth (**Buell**) Brainerd.

b. Mch. 27, 1856, Colchester, Conn., d. Oct. 11, 1916.

m. Oct. 28, 1903, Hartford, Conn., **Lucy Morgan Brainard**, 1-3-2-6-5-6-5-1-3, dau. Leverett & Mary Jerusha (**Bulkeley**) Brainard, of Hartford, b. Jan. 22, 1872.

Children: **BRAINERD**.

- | | | | |
|---|----------------|-------------------|----|
| 1 | Mary Leverett | b. Jan. 13, 1905. | d. |
| 2 | Lyman Bushnell | b. Oct. 15, 1906. | d. |
| 3 | Lucy Bulkeley | b. Oct. 5, 1908. | d. |

MARY LYDIA BRAINARD 1-3-2-6-5-6-5-1-1.

dau. Leverett & Mary Jerusha (**Bulkeley**) Brainard.

b. Nov. 14, 1867, d. Jan. 11, 1900.

m. June 5, 1894, **Charles S. Cheney**.

Children: **CHENEY**.

- | | | | |
|---|--------|--------------------|------------------|
| 1 | Son | b. June 2, 1895. | d. June 2, 1895. |
| 2 | Marion | b. Sept. 18, 1897. | d. |
| 3 | Ward | b. Nov. 3, 1899. | d. |

LUCY MORGAN BRAINARD 1-3-2-6-5-6-5-1-3.

dau. Leverett & Mary Jerusha (**Bulkeley**) Brainard, of Hartford.

b. Jan. 22, 1872, d.

m. Oct. 28, 1903, Hartford, Conn., **Lyman Bushnell Brainerd**, 1-3-2-6-5-6-1-8-4, son Asa & Susan Elizabeth (**Buell**) Brainerd, b. Mch. 27, 1856, Colchester, Conn., d. Oct. 1916.

Children: **BRAINERD**.

See male line.

MORGAN BULKELEY BRAINARD 1-3-2-6-5-6-5-1-6.

son Leverett & Mary Jerusha (Bulkeley) Brainard.

b. Jan. 8, 1879, d.

m. Apr. 27, 1905, **Eleanor Stewart Moffat.**

Children: **BRAINARD.**

1 Morgan Bulkeley b. Mch. 17, 1906. d.

2 Charles Edwin b. July 17, 1907. d.

Mr. Brainard grad. Yale Law School 1903. Practiced law in Hartford, elected 1905 Treasurer of Aetna Life Insurance Co. and 1910 its Vice-Pres't, succeeding on the death of Senator Bulkeley to the office of President.

EDITH HOLLISTER BRAINARD 1-3-2-6-5-6-5-1-8.

dau. Leverett & Mary J. (Bulkeley) Brainard.

b. Aug. 13, 1882, d.

m. Oct. 30, 1907, **Maj. John Henry Kelso Davis.**

Children: **DAVIS.**

1 John M. K. 2 Edith B. 3 Leverett

4 Frank 5 Martha

RUTH ALBERTA BRAINARD 1-3-2-6-5-6-5-1-9.

dau. Leverett & Mary J. (Bulkeley) Brainard.

b. Jan. 31, 1885, d.

m. **Ralph Dennis Cutler**, son of Ralph William & Grace (Dennis) Cutler, b. Apr. 16, 1885.

Children: **CUTLER.**

1 Ralph Dennis, Jr. b. Aug. 16, 1913. d.

2 Helen Brainard b. Feb. 17, 1915. d.

3 Ruth Morgan b. Jan. 13, 1920. d.

NANCIE LOUISE STANDISH 1-3-2-6-6-4-4-4-2.

dau. Thomas Fitch & Ruth Ann (Holden) Standish.

b. May 12, 1842, Norwich, Conn., d. Feb. 25, 1922, Hartford, Conn.

m. Nov. 7, 1860, Hanover, **Henry Adams Bingham**, son Ezra V. & Eliza Bingham, b. July 13, 1833, Lisbon, d. Aug. 3, 1866, Lisbon, Conn.

Children: **BINGHAM.**

- * 1 Edwin Henry b. May 30, 1862. d.

Mrs. Bingham was member of South Congregational Church, Hartford, Conn., member of the board of managers of the Hartford Auxiliary of American McCall Association.

WEBSTER S. STANDISH 1-3-2-6-6-4-4-4-4.

son Thomas Fitch & Ruth Ann (Holden) Standish, of Hanover, Conn.

b. May 22, 1852, d.

m. Oct. 27, 1886, Lillie L. Smith, dau. Norman Smith, b. Apr. 11, 1867.

Children: **STANDISH.**

MARY ESTHER FOOTE 1-3-2-6-7-5-1-7-1.

dau. Alvin C. & Esther (Eyrter) Foote.

b. Aug. 6, 1859, near Oregon, Ill., d.

1st m. Feb. 20, 1877, Marshall Thompson, Toronto, Canada, d. Sept. 23, 1883.

Children: **THOMPSON.**

- 1 Shirley Esther b. May 25, 1879. d.
unm.
- 2 Clarence Turenne b. Dec. 13, 1881. d.
unm.

2nd m. Oct. 17, 1901, Flois Allen, Hamlin, N. Y.

SARAH AMELIA KELLOGG 1-3-2-6-7-9-4-1-2.

dau. Edward & Elizabeth Stark (Skinner) Kellogg of Hartford, Conn.

b. Mch. 17, 1856, Colchester, Conn., d.

m. June 4, 1883, Colchester, Frank B. Smith, of Hartford,

b. May 26, 1852, d. Apr. 22, 1923.

Children: **SMITH.**

- 1 Allan Kellogg b. Aug. 17, 1888. d.

WILLIAM WHIGAM 1-3-2-7-2-1-5-5-1.

son William & Caroline (Wright) Whigam.

b. Nov. 20, 1837, d.

m. May 8, 1859, Isabella Manney, b. Apr. 4, 1840, Middlebury, Vt.

Children: **WHIGAM.**

- | | | | |
|-----|----------------------------|-------------------|-------------------|
| * 1 | Wallace Hugh
(Lt.-Col.) | b. Nov. 1, 1860. | d. |
| 2 | Maude | b. Oct. 23, 1865. | d. Oct. 5, 1866. |
| * 3 | William Manney | b. Nov. 17, 1867. | d. Jan. 17, 1917. |
| 4 | Helen I. unnm. | b. July 3, 1870. | d. |
| * 5 | Jean | b. Mch. 26, 1876. | d. |

EMILY NASH FOOTE

1-3-2-7-2-8-2-1-1

dau. William Dow & Mary Frances (**Leggett**) Foote, of
Des Moines, Ia.

b. Dec. 14, 1873, Des Moines, d.

m. June 15, 1904, Des Moines, **John E. Hood.**

Children: **HOOD.**

- | | | | |
|---|-------|------------------|----|
| 1 | Helen | b. May 26, 1905. | d. |
|---|-------|------------------|----|

AUSTIN MERRILS WARD

1-3-2-7-3-2-3-6-7.

son Merrils & Moriah (**Johnson**) Ward, of Hartford, Conn.

b. Oct. 25, 1831, Middletown, Conn., d. Sept. 17, 1875, Hart-
ford.

m. Nov. 15, 1853, Hartford, **Delia Bidwell**, 1-2-1-1-6-6-1-1-1,
of Hartford, b. July 22, 1831, Hartford, d. Apr. 19, 1901,
Hartford.

Children: **WARD.**

- | | | | |
|-----|--------------|--------------------|-----------------------------------|
| 1 | Stella | b. Nov. 5, 1860. | d. Nov. 11, 1860,
Chicago, Ill |
| * 2 | Mabel | b. Mch. 2, 1863. | d. Feb. 22, 1923. |
| * 3 | Edith | b. Sept. 25, 1869. | d. |
| * 4 | James Austin | b. Dec. 31, 1873. | d. June 25, 1913. |

Mr. Ward was educated in Middletown, began business in Insurance
and later in Real Estate, residing in Chicago, Utica & Albany. A
baptist interested in Sunday Schools and charitable work,—a man
of varied interests and accomplishments. Mrs. Ward also of Chapin
ancestry was active in musical and other circles interested in gene-
alogy, the D. A. R. and other societies.

EDWARD HAYES SKINNER

1-3-3-1-6-1-8-2-7.

son Israel & Betsey Maria (**Hayes**) Skinner, of Newburg,
Ore.

b. Apr. 30, 1830, Prattsburg, N. Y., d. 1902, Port-
land, Ore.

m. Oct. 9, 1850, Prattsburg, **Penelope Janet Leddeck**, b.
1833, Rushville, N. Y., d. 1911, Portland.

Children: **SKINNER.**

- | | | | | |
|-----|---------------|-------------|-------|----|
| † 1 | Louie Leddeck | b. | 1853. | d. |
| * 2 | Edna Emily | b. Oct. 17, | 1858. | d. |
| † 3 | Randolph W. | b. | 1860. | d. |
| † 4 | Penelope R. | b. | | d. |
| † 5 | Miriam | b. | | d. |
- † 1 m. 1st Henry McMiller, 2nd Eli Smith, 3rd Porter Skinner. Child Maude McMiller m. Edw. Ferron. Resides Los Angeles.
- † 3 m. Anna Hinds. Resides Yuba City, Cal. Children: Hazel A. Skinner m. Carl Schnabel, Newcastle, Cal.; Bernice Skinner, Yuba City, Cal.
- † 4 m. Rev. C. T. Whittlesey, Newbury, Ore. Children: Ralph E., Ludella, Roland, Raymond; all of Newbury, Ore.
- † 5 m. Lawrence Kaiser. Resides Portland, Ore. Children: Marguerite, Lawrence Edward, Miriam Edna Kaiser.

ELIZABETH ELLEN SKINNER

1-3-3-1-6-1-8-2-9.

dau. Israel & Betsey Maria (Hayes) Skinner.

b. June 25, 1832, d.

m. Sept. 30, 1856, Ely Wells Chapin, 1-1-10-10-2-6-4, son Wells & Hannah (Jones) Chapin, of Prattsburgh, N. Y.,

b. Sept. 10, 1825.

Children: **CHAPIN.**

See male line.

JAMES HUGGINS HOLCOMBE

1-3-3-1-7-5-4-1-7.

son Phineas & Nancy Smith (Huggins) Holcombe.

b. Aug. 31, 1806, New Hartford, Conn., d. Nov. 18, 1889, Positano, Italy.

m. Apr. 23, 1844, Emily Merrill Johnson, dau. Gen'l Nathan & Sarah (Merrill) Johnson, of Hartford.

Children: **HOLCOMBE.**

- | | | | | | |
|-----|-----------------|--------------|-------|-------------|-------|
| 1 | James Winthrop | b. Feb. 3, | 1846. | d. June 26, | 1909. |
| * 2 | John Marshall | b. June 8, | 1848. | d. | |
| 3 | William Howard | b. Jan. 3, | 1851. | d. July 3, | 1852. |
| 4 | Emily Johnson | b. May 26, | 1857. | d. May 13, | 1859. |
| 5 | Sarah Catherine | b. Sept. 24, | 1862. | d. Feb. 12, | 1874. |

HORACE MORTIMER SPALDING 1-3-3-1-7-12-5-8-3.

son Andrew Eaton & Cynthia Shaw (Holcomb) Spalding,
of Troy, Pa.

b. Oct. 7, 1840, d. May 7, 1918, Troy.

m. May 19, 1864, Lovina Shepard, dau. Dr. Samuel W. &
Amanda (Bailey) Shepard, b. Sept. 25, 1844, d. Mch. 14,
1920, Troy, Pa.

Children: **SPALDING.**

- | | | | |
|-----|--------------|-------------------|----|
| † 1 | Cora Amanda | b. Feb. 3, 1868. | d. |
| † 2 | Silas Hillis | b. July 6, 1872. | d. |
| * 3 | Andrew Eaton | b. Dec. 14, 1880. | d. |
| † 4 | Fred LaDue | b. May 2, 1883. | d. |

† 1 m. Oct. 9, 1918, Dwight Freeman Rolison.

† 2 m. Aug. 21, 1895, Troy, Grace Lester.

† 4 m. Lydia Jessup (Faas), Dec. 25, 1914, Pittsburgh, Pa.

JENNIE BUTTOLPH 1-3-3-1-8-4-9-3-3.

dau. William Wallace & Mary Ann (Manney) Buttolph, of
Bloomington, Ill.

b. May 11, 1858, Middlebury, Vt., d.

m. July 12, 1877, Bloomington, Calvin Rayburn, b. Dec. 21,
1847, London, Ohio.

Children: **RAYBURN.**

- | | | | |
|-----|------------------|------------------|------------------|
| * 1 | William Buttolph | b. May 4, 1885. | d. |
| 2 | Donald | b. May 12, 1889. | d. Apr. 6, 1890. |
| † 3 | Allan Barnes | b. Oct. 7, 1892. | d. |

† 3 was a Lieutenant. Served 17 months in Aeronautics at various camps.
Is Professor University of Minnesota (1922).

ELIJAH HUNTER OWEN 1-3-3-5-4-2-1-1-1.

son Elijah & Sarah (Hunter) Owen, of Hartford.

b. Nov. 30, 1810, d. Apr. 14, 1881.

m. **Susannah Boardman.**

Children: **OWEN.**

- | | | | |
|---|-----------------|-------------------|-------------------|
| 1 | Charles Hunter | b. Mch. 15, 1838. | d. |
| 2 | George Boardman | b. Nov. 9, 1839. | d. Dec. 25, 1858. |
| 3 | Henry Elijah | b. May 1843. | d. |
| 4 | Edward Thomas | b. Mch. 4, 1850. | d. |

(Prof.)

Elijah Hunter Owen subscribed for rifles for John Brown's venture.

Didn't know John Brown was his distant cousin.

OWEN BROWN KING

1-3-3-5-4-3-8-1-1.

son Hiram & Ruth Ann (**Brown**) King, of Waterbury, Conn.
b. Aug. 10, 1817, Hudson, Ohio, d.

2nd m. Dec. 15, 1854, Waterbury, **Mary Watson Shepard**,
b. Oct. 3, 1828, Northampton, Mass., d. June 23, 1862,
Poughkeepsie, N. Y.

Children: **KING**.

1 Lucy Ellen b. Dec. 23, 1857. d.

Lucy Ellen King adopted by her cousin Henry Dikeman of Northampton, Mass. Was living there Nov. 1873, known as Lilly King Dikeman.

JOHN BROWN

1-3-3-5-4-3-8-2-1.

son Capt. John & Diantha (**Lusk**) Brown, of Akron, Ohio
& Kansas.

b. July 25, 1821, Hudson, Ohio, d.

m. July 1847, **Wealthy C. Hotchkiss**.

Children: **BROWN**.**JASON BROWN**

1-3-3-5-4-3-8-2-2.

son Capt. John & Diantha (**Lusk**) Brown.

b. Jan. 19, 1823, Hudson, Ohio, d.

m. July 1847, **Ellen Sherboudy**.

Children: **BROWN**.**RUTH BROWN**

1-3-3-5-4-3-8-2-5.

dau. Capt. John & Diantha (**Lusk**) Brown, of North Elba,
N. Y. & Pasadena, Cal.

b. Feb. 18, 1829, Richmond, Pa., d.

m. Sept. 26, 1850, North Elba, **Henry Thompson**, of New
Hampshire.

Children: **THOMPSON**.**CAPT. WATSON BROWN**

1-3-3-5-4-3-8-2-9.

son Capt. John & Mary (**Day**) Brown.

b. Oct. 7, 1835, Franklin, Ohio, d. Oct. 19, 1859, Harper's
Ferry.

m. Sept. 1856, **Isabella M. Thompson**.

Children: **BROWN**.

1 Child b. 1859. d.

Capt. Brown died from wounds at Harper's Ferry.

SALMON BROWN

1-3-3-5-4-3-8-2-10

son Capt. John & Mary Ann (Day) Brown, of North Elba,
N. Y.

b. Oct. 2, 1836, Hudson, Ohio, d.

m. Oct. 15, 1857, **Abbie C. Hinckley**.

Children: **BROWN**.

CAPT. OLIVER BROWN

1-3-3-5-4-3-8-2-12.

son Capt. John & Mary (Day) Brown.

b. Mch. 9, 1839, d. Oct. 17, 1859, killed at Harper's Ferry.

m. Apr. 7, 1858, **Martha E. Brewster**.

Children: **BROWN**.

† 1 Child b. Feb. 1860. d. Feb. 1860.

† 1 born in North Elba, N. Y.

ELIZA BARBER

1-3-3-7-1-4-3-1-1.

dau. Col. David & Lydia Newell (Stanley) Barber.

b. July 12, 1828, d. Oct. 24, 1893.

m. Aug. 14, 1849, Marietta, Ohio, **Oscar D. Chapin**,
1-5-7-4-5-3-2-6, son Seymour & Aschsah (Hulet) Chapin,
of Marietta, & Saginaw, Mich., b. Sept. 26, 1826, Brunsw-
wick, Ohio, d. Oct. 22, 1879, Saginaw.

Children: **CHAPIN**.

See male line.

LEVI ALLEN BARBER

1-3-3-7-1-4-3-1-5.

son Col. David & Lydia Newell (Stanley) Barber, of Ma-
rietta, Ohio.

b. Sept. 17, 1836, Chester, Ohio, d. July 10, 1903.

m. Nov. 10, 1857, Urbana, Ohio, **Frances Augusta Byers**,
dau. Ephraim & Elizabeth A. (Funk) Byers, d. Mch. 3,
1903.

Children: **BARBER**.

1 David Byers	b. Apr. 19, 1860.	d.
2 Allen Dustin	b. Mch. 2, 1863.	d. June 3, 1871, Saginaw, Mich.
3 Harry Levi	b. Apr. 20, 1865.	d. 1882, Duluth.
4 Fred Stanley	b. Sept. 22, 1866.	d.
5 Frank Allen	b. Sept. 10, 1869.	d.
6 Alice	b. Sept. 24, 1872.	d. Aug. 14, 1873.
7 Fannie Augusta	b. Aug. 11, 1874.	d.

The Barber Genealogy has interesting account of Mr. Barber's life, struggles, successes and character.

ELECTA WELLES BARBER 1-3-3-7-1-4-3-1-8.

dau. Col. David & Lydia Newell (**Stanley**) Barber.

b. July 22, 1844, d. June 19, 1904, Duluth, Minn.

m. Nov. 29, 1866, Harmer, Ohio, **Arthur Britton Chapin**,
1-5-7-4-5-3-2-1-4, son Harlow & Hannah (Earl) Chapin,
of Los Angeles, Cal., Saginaw, Mich. & Duluth, b. Dec.
28, 1840.

Children: **CHAPIN**.

See male line.

GEN'L LUCIUS ALBERT BARBOUR 1-3-3-7-4-2-5-1-2.

son Lucius & Harriet Louise (**Day**) Barbour of Hartford,
Conn.

b. Jan. 26, 1846, Madison, Ind., d. Nov. 6, 1922.

m. Feb. 8, 1877, Brooklyn, N. Y., **Harriet E. Barnes**,
1-1-8-11-1-2-11-5, dau. Alfred Smith & Harriet Elizabeth
(Burr) Barnes, b. Dec. 2, 1849, d. Nov. 8, 1899.

Children: **BARBOUR**.

* 1 Lucius Barnes b. Feb. 1, 1878. d.

* 2 Harriet Burr b. July 22, 1879. d.

Gen. Lucius Albert Barbour was noted in business and military lines.

He was colonel of the First Regiment Conn. National Guard and adjutant-general on the staff of Gov. Bulkeley. He represented Hartford in the House of Representatives in 1879. He was prominent in banking and in manufacturing. He descended from Deacon Samuel Chapin in six different lines. His wife, a daughter of A. S. Barnes, the publisher, was herself a descendant of Samuel Chapin, so that the children of Gen. and Mrs. Barbour descended by seven lines from Deacon Samuel.

HATTIE DAY BARBOUR 1-3-3-7-4-2-5-1-4.

dau. Lucius & Harriet Louise (**Day**) Barbour.

b. July 18, 1860, d.

m. June 16, 1880, Richard Storrs Barnes, 1-1-8-11-1-2-11-7,
of Brooklyn, N. Y., son Alfred Smith & Harriet Elizabeth
(Burr) Barnes, b. Nov. 21, 1854.

Children: **BARNES**.

See male line.

WILLIAM LUSK WEBSTER FIELD 1-3-5-2-4-4-4-4-1.

son James Alfred & Caroline Leslie (Whitney) Field.

b. July 17, 1876, Milton, Mass., d.

m. Oct. 31, 1902, Jamaica Plain, Mass., **Rebecca Gill**.

Children: **FIELD**.

- | | | |
|---------------|-------------------|---------------|
| 1 James Bates | b. Sept. 1, 1903. | d. Nov. 1917. |
| 2 Helen Gill | b. Oct. 17, 1906. | d. |
| 3 Mary F. | b. July 18, 1909. | d. |

W. L. W. F. was a Harvard man—Head Master of Milton Academy.

PROF. JAMES ALFRED FIELD 1-3-5-2-4-4-4-4-2.

son James Alfred & Caroline Leslie (Whitney) Field, of Chicago, Ill.

b. May 26, 1880, Milton, Mass., d.

m. Sept. 17, 1914, Chicago, **Amy Walker**.

Children: **FIELD**.

- | | | |
|------------------|------------------|----|
| 1 James Alfred | b. Mch. 9, 1916. | d. |
| 2 Charles Walker | b. Mch. 4, 1921. | d. |

James A. Field graduated Harvard 1903. Is Professor in University of Chicago. He was special investigator for Council of Defence and member of American Shipping Mission, Oct. 1917 to Mch. 1919.

ANNIE STEBBINS 1-3-5-4-1-5-6-4-1.

dau. Charles & Laura (Holton) Stebbins, of New Haven, Conn.

b. July 13, 1853, Mystic Bridge, Conn., d.

m. Apr. 22, 1875, Hartford, Conn., **John Thomas Talbot**, of Birmingham, Eng., b. Apr. 26, 1850, d. Sept. 10, 1883, New Haven.

Children: **TALBOT**.

- | | | |
|----------------|--------------------|----|
| 1 William | b. May 10, 1877. | d. |
| 2 Elizabeth | b. Sept. 22, 1878. | d. |
| 3 John Eugene | b. Nov. 30, 1880. | d. |
| 4 Laura Nellie | b. Dec. 5, 1882. | d. |

HENRY ENO KNAPP 1-3-5-4-1-13-4-3-1.

son John H. & Caroline M. (Field) Knapp, of Menominee, Wis.

b. Mch. 14, 1851, Fort Madison, Iowa, d.

m. June 12, 1879, Ripon, Wis., **Jessie Thomas**, b. Oct. 8, 1855.

Children: **KNAPP.**

None.

Mr. Knapp enlisted in Ludington Guards Wisconsin State Militia Nov. 21, 1876. He was commissioned 1st Lieut. and honorably discharged June 13, 1884.

MARY ANN BEARD

1-3-5-4-7-1-3-3-5.

dau. John Frink & Lois Ann (Wildman) Beard, of Danbury, Conn.

b. Sept. 16, 1839, Danbury, d. Oct. 28, 1897, New York, N. Y.

m. Oct. 6, 1858, Danbury, **Samuel Closson Holley**, b. July 26, 1832, Brookfield, Conn., d. Dec. 11, 1910, Danbury.

Children: **HOLLEY.**

- | | | | |
|-----|----------------|--------------------|------------------|
| * 1 | Harriet Beard | b. Sept. 10, 1861. | d. |
| 2 | Mary Louise | b. Nov. 29, 1863. | d. |
| 3 | Alfred Wildman | b. Aug. 31, 1865. | d. Apr. 1, 1912. |

JOHN LINCOLN BOND

1-3-7-1-5-7-1-1-1.

son Samuel & Abigail (Tomblen) Bond.

b. Apr. 12, 1812, Wilbraham, d. Sept. 1, 1865, Warren

m. Oct. 9, 1837, **Lydia W. Gilbert**, 1-3-7-1-5-7-4-6, dau. Reuben Gilbert, b. Dec. 9, 1812.

Children: **BOND.**

- | | | | |
|-----|-----------|--------------------|-------------------|
| 1 | Sarah Ann | b. July 16, 1838. | d. Jan. 6, 1840. |
| † 2 | Sarah Ann | b. Feb. 19, 1840. | d. |
| 3 | Seviah G. | b. Nov. 10, 1841. | d. |
| † 4 | Lavinia | b. Aug. 13, 1843. | d. |
| 5 | Ellen E. | b. Sept. 13, 1845. | d. July 16, 1846. |
| † 6 | E. Jennie | b. Mch. 27, 1849. | d. |
| † 7 | Emma G. | b. Aug. 16, 1851. | d. |
- † 2 m. July 21, 1855, Otis Frye, of Worcester.
- † 4 m. 1st Oct. 16, 1861, John B. Reed, of Warren; 2nd m. June 11, 1873, Lovell L. Gage, of Warren.
- † 6 m. June 11, 1867, Columbus F. Reid, of Warren.
- † 7 m. Dec. 13, 1877, Charles H. Keith, of Palmer.

FRANK NEWTON GILBERT

1-3-8-3-3-3-5-3-4.

son Simeon & Emily Eveline (Philleo) Gilbert, of Portland, Ore.

b. Nov. 12, 1848, Cooper, Mich., d. June 1, 1916, New Haven, Conn.

1st m. Sept. 21, 1876, **Emma Frances Gilbert**, dau. Isaac Newton Gilbert, d. Nov. 1, 1877.

Children: **GILBERT.**

None.

2nd m. June 15, 1880, Hubbard, Ore., **Charlotte Annie Hovenden**, b. Nov. 17, 1860, Hubbard.

Children: **GILBERT.**

- | | | | |
|-----|------------------|-------------------|----|
| * 1 | Harold Simeon | b. Apr. 23, 1882. | d. |
| 2 | Alfred Carlton | b. Feb. 15, 1884. | d. |
| 3 | Frank Nellington | b. May 19, 1891. | d. |

VIOLA MELVINA PALMER 1-3-8-4-1-1-2-5-1.dau. John & Bertha Ann (**Bruce**) Palmer.

b. Apr. 25, 1848, d. Jan. 17, 1877.

m. June 1, 1873, **William T. Folsom**, of Vicksburg, Miss.,
b. Aug. 13, 1845.

Children: **FOLSOM.**

- | | | | |
|---|-----------------|------------------|------------------|
| 1 | Charles William | b. July 4, 1874. | d. July 6, 1874. |
|---|-----------------|------------------|------------------|

NELLIE IDA PALMER 1-3-8-4-1-1-2-5-2.dau. John & Bertha Ann (**Bruce**) Palmer, of Newmarket, N. H.

b. May 16, 1850, d.

m. June 5, 1879, **Canaan, N. H., Judge Irving True George**,
of Canaan, son Henry C. & Eleanor (**Hinkson**) **George**,
b. June 27, 1852, Newmarket.

Children: **GEORGE.**

- | | | | |
|-----|-----------------|----------------------|--------------------------------|
| * 1 | Grace Palmer | b. Jan. 15, 1881. | d. |
| * 2 | Henry Clinton | b. Mch. 1, 1882. | d. |
| 3 | Thomas Miner | b. Apr. 20, 1883. | d. Nov. 14, 1905,
Colorado. |
| * 4 | Bertha Palmer | b. Mch. 17, 1885. | d. |
| * 5 | Wallace Bruce | b. Feb. 28, 1886. | d. |
| 6 | Eleanor Hinkson | b. Sept. 18, 1887/8. | d. |

WILLIAM THOMPSON PALMER 1-3-8-4-1-1-2-5-3.son John & Bertha Ann (**Bruce**) Palmer.

b. Feb. 19, 1854, d.

m. Feb. 14, 1876, **Annette Hovey**, b. Oct. 13, 1857, d. Dec.
20, 1920.

Children: **PALMER.**

- * 1 John Albert b. Oct. 24, 1876. d.
- * 2 Sarah Ethel b. Sept. 9, 1878. d.
- * 3 Alice Gertrude b. Apr. 19, 1882. d.
- † 4 Walter Bruce b. June 5, 1888. d.
- † 4 m. July 4, 1914, Violet McIntyre, Milton, Ohio.

BERTHA BRUCE PALMER

1-3-8-4-1-1-2-5-4.

dau. John & Bertha Ann (Bruce) Palmer, of Newmarket, N. H.

b. Mch. 9, 1860, Newmarket, d.

m. June 18, 1884, Newmarket, **Walter Bryant Greene**, b. Nov. 11, 1861, Durham, N. H.

Children: **GREENE.**

None.

Mr. Greene is Cashier of Newmarket National Bank.

SARAH ELIZABETH PALMER

1-3-8-4-1-1-2-5-5.

dau. John & Bertha Ann (Bruce) Palmer, of Newmarket N. H.

b. Sept. 2, 1862, Newmarket, d.

m. Jan. 1, 1884, Newmarket, **Alvah Herbert (Tuttle) Place**, son Jonathan Tuttle, adopted by James Place, b. June 14, 1860, Dover, N. H.

Children: **PLACE.**

- 1 Viola b. June 18, 1886. d. June 18, 1886.
 - * 2 Margurite
 Elizabeth b. May 15, 1889. d.
 - † 3 Palmer Bruce b. Aug. 15, 1897. d.
 - † 3 graduate of New Hampshire State College 1920, and is chemist of Bureau of Mines, Pittsburgh, Pa. Enlisted Nov. 5, 1918 in U. S. N. R. F. and after holding several offices retired 1918 and was honorably discharged 1920.
- Mrs. Place graduate of Newmarket High School 1881, a member of D. A. R. and other societies.
- Mr. Place was a leading pharmacist for 40 years, a member of the Republican State Committee. Representative of town in State legislature. Bank director and member of many masonic and other societies.

WALTER SMITH BRUCE 1-3-8-4-1-1-2-8-2.

son James H. & Sarah L. (**Cookingham**) Bruce, of Boise, Idaho.

b. Mch. 28, 1865, San Francisco, Cal., d.

m. Aug. 7, 1890, **Margaret Elizabeth Bibbins**, b. May 20, 1863.

Children: **BRUCE**.

1 Helen Louise b. July 12, 1891. d.

2 Warren Richardson b. Aug. 16, 1894. d.

3 James Stewart b. June 27, 1903. d.

Mr. Bruce removed to Boise, Idaho 1887, was Cashier of National Bank and 10 years later President of Bruce & Feld Trust & Loan Co.

CHARLES COOKINGHAM BRUCE 1-3-8-4-1-1-2-8-4.

son James H. & Sarah L. (**Cookingham**) Bruce.

b. Nov. 26, 1869, San Francisco, d.

m. May 5, 1891, **Josephine P. Simmons**, of San Francisco.

Children: **BRUCE**.

1 Arnetta b. d.

SARAH LOUISE BRUCE 1-3-8-4-1-1-2-8-5.

dau. James H. & Sarah L. (**Cookingham**) Bruce.

b. Jan. 26, 1872, San Francisco, d.

m. June 24, 1903, San Francisco, **William Barclay Stephens, M. D.**

Children: **STEPHENS**.

1 Bruce Miller b. Aug. 5, 1904. d.

2 Elizabeth

Woodford b. Dec. 19, 1907. d.

3 Stewart Barclay b. Mch. 10, 1913. d.

WILLIAM B. THOMPSON 1-3-8-4-1-1-7-1-1.

son Francis Whipple & Mary W. (**Gilbert**) Thompson.

b. June 7, 1838, North Brookfield, Mass., d.

m. Nov. 9, 1864, **Rebecca Jones**.

Children: **THOMPSON**.

1 Jennie Stickney b. Jan. 22, 1868. d.

2 Edna Jones b. Aug. 22, 1869. d.

3 Susie Eugenia b. Apr. 5, 1873. d.

4 William Francis b. Oct. 13, 1877. d. July 17, 1880.

5 Benjamin
Winthrop b. July 8, 1883. d.

FRANK H. THOMPSON

1-3-8-4-1-1-7-1-2.

son Francis Whipple & Mary W. (Gilbert) Thompson.

b. d.

m. 1864, **Ella Johnson.**Children: **THOMPSON.**

- | | | | |
|---|----------------|-------------------|-----------|
| 1 | Harry Waldo | b. Nov. 9, 1865. | d. Young. |
| 2 | Arthur Francis | b. Nov. 26, 1867. | d. |
| 3 | Inez Estella | b. Aug. 20, 1869. | d. |
| 4 | Mary Grace | b. Dec. 6, 1874. | d. |

IDELLE MELINDA BOTHWELL

1-3-8-4-1-1-8-7-1.

dau. Sylvester & Sarah Lyman (Moore) Bothwell, of Northampton, Mass.

b. Jan. 7, 1852, North Brookfield, Mass., d.

m. Oct. 3, 1882, Barre, Mass., **Clarence Burgess Roote**, b. Oct. 3, 1853.Children: **ROOTE.**

No issue.

EMMA C. SNOW

1-3-8-4-1-1-10-1-1.

dau. Dexter & Elvira R. (Mansfield) Snow.

b. Nov. 23, Chicopee, d.

m. Aug. 13, 1868, **Charles Deyo.**Children: **DEYO.**

- | | | | |
|---|----------------|-------------------|----|
| 1 | Francis B. | b. Oct. 17, 1869. | d. |
| 2 | Grace M. | b. Sept. 2, 1872. | d. |
| 3 | Josephine Snow | b. May 30, 1881. | d. |

Charles Deyo was in the 47th N. Y. Reg't, War of Rebellion.

NATHANIEL EMMONS PAINE, M. D.

1-3-9-6-1-7-4-1-1.

son Horace Marshfield & Charlotte (Mann) Paine, of West Newton, Mass.

b. July 14, 1853, New Hartford, N. Y., d.

1st m. June 5, 1879, Albany, N. Y., **Harriet Banks Gould**, dau. William & Sarah Margaret (Hartness) Gould, b. Dec. 10, 1853, Albany, d. July 8, 1905, West Newton.Children: **PAINE.**

- | | | | |
|-----|-----------------------|-------------------|----|
| * 1 | Alice | b. Nov. 17, 1888. | d. |
| † 2 | Nathaniel Emmons, Jr. | b. Oct. 1, 1890. | d. |
| * 3 | Mary | b. July 28, 1892. | d. |

2nd m. Feb. 14, 1907, New York City, **Martha Lee Gilman.**

† 2 is unmarried. Salesman, Armour & Co., Milwaukee, Wisconsin.

HOWARD SIMMONS PAINE, M. D. 1-3-9-6-1-7-4-1-2.

son Horace Marshfield & Charlotte (**Mann**) Paine, of Glens Falls, N. Y.

b. July 14, 1856, New Hartford, N. Y., d.

m. Nov. 26, 1890, **Sarah Maria Potter**, of Glens Falls.

Children: **PAINE**.

1 Child b. d. In infancy.

Dr. Paine graduated Hamilton College A.B., 1878, A.M. and M.D., 1881; and Albany Medical College, and also M.D. by Regents of Univ. of State of New York. Was specialist in eye diseases.

CLARENCE MANN PAINE, M. D. 1-3-9-6-1-7-4-1-3.

son Horace Marshfield & Charlotte (**Mann**) Paine, of Atlanta, Ga.

b. July 9, 1860, Clinton, N. Y., d.

m. June 10, 1896, Atlanta, **Louise Root Averill**.

Children: **PAINE**.

1 Dorothy Averill b. Feb. 9, 1898. d.

2 Louise Averill b. Apr. 27, 1903. d.

3 Clarence Averill b. June 10, 1907. d.

Dr. Paine graduated Hamilton College A.B., 1884, and A.M. in 1887—M.D. 1887 by Albany Med. Coll., dept. of Union University.

EMILY FLORENCE PAINE 1-3-9-6-1-7-4-1-4.

dau. Horace Marshfield & Charlotte (**Mann**) Paine.

b. Mch. 18, 1865, d. Feb. 5, 1917.

1st m. Nov. 1, 1911, New York City, **Dr. John Morgan Howe**, d. Nov. 13, 1914, New York, N. Y.

Children: **HOWE**.

None.

2nd m. Sept. 1916, Dr. **Ralph Grace**. No children.

JULIA STERLING ELLSWORTH 1-3-9-6-2-4-1-1-2.

dau. Dr. Pinckney Webster & Julia Townshend (**Dow**) Ellsworth, of Ashville, N. C.

b. June 27, 1860, d.

m. Dec. 21, 1882, Hartford, Conn., **Augustus Julian Lyman**, son of Rt. Rev. T. B. Lyman, of Ashville, b. Feb. 15, 1857.

Children: **LYMAN**.

1 Ellsworth b. May 5, 1890. d.

EBER MOOR HARWOOD

1-3-9-7-3-2-1-3-1.

son Daniel Newell & Ursula Eveline (**Moor**) Harwood, of Shelbyville, Ill.

b. Feb. 14, 1859, Rosemand, Ill., d.

m. May 19, 1880, Windsor, Ill., **Mary C. Walden**, dau. Alfred & Margaret (**Moberly**) Walden, b. Jan. 16, 1858.

Children: **HARWOOD**.

* 1 Raymond Newell b. July 25, 1881. d.

† 2 Hazel May unm. b. May 17, 1886. d.

† 2 graduate of Vassar, teacher in Shelbyville High School.

Mr. Harwood was a florist, and president and manager of the Telephone Company, before its merger with the Bell System.

CLARA RICE HARWOOD

1-3-9-7-3-2-1-3-5.

dau. Daniel Newell & Ursula Eveline (**Moor**) Harwood, of Ann Arbor, Mich.

b. Dec. 10, 1866, Shelbyville, Ill., d.

m. Dec. 20, 1896, Shelbyville, **John William Scholl**, son of Rev. Harrison & Catharine (**Ryman**) Scholl, b. Aug. 17, 1869, near Springfield, Ohio.

Children: **SCHOLL**.

† 1 Evelyn Harwood b. Mch. 9, 1899. d.

2 Dorothy Mayhew b. Feb. 8, 1903. d.

3 Catharine Daggett b. Apr. 2, 1908. d.

John William Scholl (A.B. 1901, A.M. 1902, Ph.D. 1905, University of Michigan) is now Assistant Professor of German in the University of Michigan. Mrs. Scholl is an active member of the Daughters of the American Revolution.

† 1 Evelyn H. Scholl graduated Univ. of Mich. 1920, served as Assistant in Astronomy at Smith College. Dorothy also a student in Univ. of Mich.

ANNA CLAUDIA HARWOOD

1-3-9-7-3-2-1-5-1.

dau. Charles Burt & Martha (**Griggs**) Harwood, of Cowden, Ill.

b. Feb. 10, 1864, Rosemand, Ill., d.

m. Jan. 6, 1882, **Charles L. Frye**, son of Christopher & Almira () Frye, b. Nov. 12, 1858.

Children: **FRYE.**

† 1	Eva F.	b. Oct. 1, 1882.	d.
2	Wilfrid H.	b. Apr. 18, 1884.	d.
* 3	Vera K.	b. Aug. 4, 1887.	d.
* 4	Claude H.	b. Aug. 30, 1889.	d.
† 5	Percy L.	b. Mch. 26, 1891.	d.
* 6	Nadine V.	b. June 3, 1894.	d.
† 7	Velma M.	b. June 19, 1895.	d.
8	Edgar M.	b. Sept. 28, 1896.	d.
9	Ardath A.	b. Aug. 24, 1902.	d.
10	John Louis	b. June 25, 1905.	d.
11	Charles C.	b. Aug. 11, 1907.	d.
† 1	m. July 29, 1907, John Q. Adams.		
† 5	m. Oct. 27, 1917, Jean Wilson.		
† 7	m. Apr. 19, 1920, Cecil Moore.		

GEORGIETTA HARWOOD

1-3-9-7-3-2-1-5-2.

dau. Charles Burt & Martha (Griggs) Harwood, of Decatur, Ill.

b. Apr. 24, 1869, Rosemand, Ill., d.

m. July 1889, W. J. Bechtel, son of Michael & Alvinah (Lope) Bechtel, b. Mch. 12, 1862.

Children: **BECHTEL.**

* 1	Harry C.	b. May 12, 1890.	d.
* 2	Orville	b. July 27, 1892.	d.
* 3	Michael	b. Aug. 30, 1895.	d.
† 4	Alvina	b. Dec. 31, 1897.	d.
† 5	Charles	b. Jan. 30, 1900.	d.
* 6	Lorene	b. Jan. 18, 1903.	d.
7	Eugene	b. Mch. 22, 1905.	d.
8	Donald	b. Oct. 27, 1908.	d.
† 4	m. Jan. 10, 1920, George Kennedy.		
† 5	m. May 7, 1921, Exia Carpenter.		

ESTELLA E. HARWOOD

1-3-9-7-3-2-1-5-4.

dau. Charles Burt & Martha Jane (Griggs) Harwood, of Cowden, Ill.

b. Oct. 4, 1873, d.

1st m. 1892, Charles Kay.

Children: **KAY.**

None

2nd m. Nov. 14, 1904, **Walter Tressel**, d. Nov. 16, 1904.

Children: **TRESSEL**.

None

3rd m. Apr. 24, 1910, **James Noah McNear**, d. Feb. 12, 1921.

Children: **McNEAR**.

1	Norleigh	b. Nov. 1, 1914.	d.
2	Charles Francis	b. June 24, 1919.	d.

EUGENIA E. HARWOOD

1-3-9-7-3-2-1-5-6.

dau. Charles Burt & Martha Jane (Griggs) Harwood, of Edinburg, Ill.

b. Apr. 28, 1881, d.

m. Apr. 14, 1910, **Walter Shipley**.

Children: **SHIPLEY**.

1	Kathleen	b. Mch. 14, 1912.	d.
2	Laverne	b. July 9, 1915.	d.
3	Harold Nyle	b. Jan. 29, 1919.	d.

EDITH TALITHA MALONE

1-3-9-7-3-2-1-6-4.

dau. John & Lucy Maria (Harwood) Malone.

b. Sept. 10, 1879, Shelbyville, Ill., d.

m. Apr. 10, 1898, **Walter C. Igo**, son Sylvester H. & Julia Ann () Igo, b. Feb. 28, 1877.

Children: **IGO**.

1	Vesper LeRoy	b. Jan. 17, 1901.	d. Jan. 20, 1901.
2	Lillie Lucille	b. Nov. 9, 1903.	d.

JULIA SHIPMAN KENDALL

1-3-10-2-5-4-1-2-4.

dau. Moseley J. & Juliana (Nutting) Kendall, of Hartford, Conn.

b. Oct. 24, 1844, Belchertown, Mass., d.

m. Feb. 9, 1870, Windsor, Mo., **John Henry Sanborn**, son John Drew & Huldah Evans (Frye) Sanborn, b. Sept. 15, 1846, d. Apr. 28, 1884.

Children: **SANBORN**.

* 1	Faith	b. July 25, 1877.	d.
2	Ruby unm.	b. Feb. 3, 1881.	d.

HERBERT HUMPHREY WHITE 1-3-10-3-1-6-6-6-2.

son Francis A. & Cornelia A. (Humphrey) White, of Hartford, Conn.

b. July 3, 1858, Hartford, d.

m. Oct. 20, 1886, Hartford, Ella Fay Kinne, of Richfield Springs, N. Y., b. Aug. 8, 1859.

Children: **WHITE**.

1 Marion Humphrey b. Aug. 13, 1889. d. Feb. 21, 1919.

Mr. White has been a director of the Connecticut Institute for the Blind and actively engaged in its work for many years. He is also (1924) a trustee of the American Foundation for the Blind, Inc., whose activities extend throughout the United States and Canada in doing for the blind generally that which is not done by institutions and individuals. He is in the life insurance business and also interested in the S. A. R. Hartford Retreat for the Insane and High School Building Commission.

EDWARD WELLS BLISS 1-3-10-7-7-2-1-1-4.

son Jeremy W. & Rosetta (Rider) Bliss, of Hartford, Conn.

b. Sept. 26, 1843, d.

1st m. Aug. 19, 1864, Mrs. Anne (Williams) Sacket, dau. of I. J. & E. B. Williams, b. About 1844, Portsmouth, Va.

Children: **BLISS**.

1 Grace Barron b. July 20, 1867. d.

2nd m. Dec. 25, 1874, Mrs. Nellie (Moses) Isham, b. Apr. 12, 1847, Hartford.

Children: **BLISS**.

2 Edward William b. Oct. 28, 1875. d.

JOEL EVERETT BLISS 1-3-10-7-7-2-1-3-1.

son Joel K. & Martha A. (Chapin) Bliss, of Springfield, Mass.

b. July 6, 1838, Chicopee, d.

m. Jan. 29, 1863, Carrie A. Ludington, dau. of Amos & Amelia R. Ludington, of Southampton, Mass., b. About 1841, Southampton.

Children: **BLISS**.

1 Ida A. b. June 22, 1865. d. Aug. 30, 1865.

JULIA AUGUSTA BLISS 1-3-10-7-7-2-1-3-5.

dau. Joel K. & Martha A. (Chapin) Bliss.

b. Feb. 12, 1850, Chicopee, d.

m. Nov. 19, 1867, D. Emerson Chapin, 1-1-8-5-8-6-1, son
Daniel & Mercy Chapin, b. Nov. 19, 1847, Springfield.

Children: **CHAPIN.**

See male line.

JOHN CHESTER MEACHAM 1-3-10-13-3-1-3-6-1.

son John Horace & Mary Emma (Page) Meacham.

b. Apr. 2, 1850, Buffalo, N. Y., d. Mch. 22, 1895.

m. Dec. 10, 1872, Ida Lloyd Milen, dau. William Bradley
& Ann Jane (Lloyd) Milen.

Children: **MEACHAM.**

- | | | | |
|-----|------------|--------------------|-------------------|
| * 1 | Ida Blyth | b. Sept. 22, 1873. | d. |
| * 2 | John Lloyd | b. May 30, 1875. | d. Feb. 13, 1911. |

FANNIE LORAIN MARSTON 1-3-12-1-2-1-3-7-1.

dau. Perrin Mallory & Elizabeth Dexter (Waters) Marston,
of Troy, N. Y., Williamsburg & Winfield, Kan.

b. Dec. 28, 1854, Troy, d. July 24, 1887, Troy.

m. Dec. 31, 1877, Troy, E. Shelton Masters, d. Feb. 27,
1913, Troy.

Children: **MASTERS.**

- | | | | |
|-----|--------------------------------|-------------------|------------------------------------|
| 1 | Helen Elizabeth | b. Dec. 4, 1878. | d. June 3, 1880,
Winfield, Kan. |
| † 2 | Robert Shelton | b. Dec. 31, 1880. | d. |
| † 2 | unmarried—res. Pittsburgh, Pa. | | |

MARTHA LOUISE MARSTON 1-3-12-1-2-1-3-7-2.

dau. Perrin Mallory & Elizabeth Dexter (Waters) Marston,
of Troy, N. Y.

b. June 26, 1866, Troy, d. Feb. 3, 1919, Troy.

m. Apr. 17, 1890, Troy, E. Sheldon Masters.

Children: **MASTERS.**

- | | | | |
|-----|---------------------------------------|--------------------|------------------------|
| * 1 | Perrin Marston | b. June 22, 1892. | d. |
| † 2 | Edna Loraine | b. Jan. 9, 1897. | d. Before Apr. 1922. |
| 3 | Albert Nicholas | b. Sept. 13, 1899. | d. Aug. 2, 1915, Troy. |
| † 2 | had been married but had no children. | | |

HARRIET TAYLOR SHELDON 1-3-12-1-2-1-3-9-2.

dau. Henry Clay & Sarah Loraine Bigelow (**Waters**) Sheldon, of Troy, N. Y. & Dorset, Vt.

b. Nov. 5, 1859, Troy.

m. Oct. 21, 1884, Troy, **Arvin Wood Harrington, Jr.**, son Arvin Wood & Caroline Samantha (Rousseau) Harrington, b. Nov. 3, 1858, West Troy, N. Y., d.

Children: **HARRINGTON.**

- † 1 **Loraine Adelaide** b. Feb. 23, 1893. d. Aug. 7, 1919, Albany.
 † 1 married at Dorset, Vt., June 1, 1918, Casparus Lansing Pruyn. A new-born daughter, Caroline Rousseau Pruyn, died on same day as her mother, and both were buried in Oakwood Cemetery, Troy.

GEORGE HENRY SHELDON 1-3-12-1-2-1-3-9-3.

son Henry Clay & Sarah Loraine Bigelow (**Waters**) Sheldon, of Troy, N. Y., Madison, Wis. & Rock Island, Ill.

b. July 2, 1862, Rupert, Vt., d.

m. Dec. 7, 1886, Niles, Mich., **Gertrude Eliza Bacon**, dau. Joseph Sweetman & Harriet Eliza (Holley) Bacon, b. Nov. 2, 1863, Niles.

Children: **SHELDON.**

- * 1 **George Henry, Jr.** b. Nov. 11, 1887. d.
 * 2 **Josephine Bacon** b. June 9, 1891. d.
 † 3 **Harriet Holley** b. Mch. 29, 1895. d.
 † 3 m. at Rock Island, Dec. 18, 1915, Rustin Alexander Carrier. No children.

HARRY WATERS SHELDON 1-3-12-1-2-1-3-9-5.

son Henry Clay & Loraine Bigelow (**Waters**) Sheldon, of Yonkers & Troy, N. Y.

b. Sept. 28, 1869, Troy, d.

m. Sept. 20, 1900, Dorset, Vt., **Annie Church Bourn**, 1-2-5-11-2-2-1-7-2, dau. Allan & Betsey Chapin (Gates) Bourn, b. July 10, 1875, Detroit, Mich.

Children: **SHELDON.**

- 1 **Elizabeth Harris** b. Aug. 22, 1901. d.
 2 **Rhoda Pomeroy** b. Nov. 26, 1902. d.
 3 **Allan Bourn** b. Aug. 29, 1904. d.
 4 **Annie Loraine** b. Sept. 6, 1913. d.
 All the children were born in Yonkers, N. Y.

DANIEL FITCH TRACY

1-3-12-7-1-1-4-1-1.

son John Parsons & Eliza (**Beck**) Tracy.

b. May 24, 1842, d. June 4, 1904.

m. Nov. 22, 1866, Hartford, Ky., **Adelia A. Sulzer**.Children: **TRACY**.

- | | | | |
|-----|--------------|-------------------|-------------------------|
| 1 | Hugh Parsons | b. Mch. 4, 1868. | d. , Luzon Island, P. I |
| † 2 | Ernest | b. June 16, 1874. | d. |
- † 2 was a Captain in Spanish War.

Mr. Tracy enlisted as Sergeant in Co. B, 12th Kentucky Cavalry, Aug. 4, 1862. Re-enlisted Sept. 1, 1863, Private Co. A, 35th Kentucky Mounted Infantry and mustered out as Sergeant Dec. 29, 1864.

LOIS HENRIETTA TRACY

1-3-12-7-1-1-4-1-2.

dau. John Parsons & Eliza (**Beck**) Tracy, of Winchester, Hartford, Louisville & Owensboro, Ky.

b. Sept. 8, 1844, Louisville, Ky., d. Mch. 5, 1909.

m. Jan. 8, 1867, Hartford, Ky., **Isaac Harrison Axton**, son Levi Carter & Sallie (Jacobs) Axton, b. Apr. 20, 1840, d. Mch. 13, 1909.

Children: **AXTON**.

- | | | | |
|-----|-----------------|-------------------|--------------------|
| 1 | Annie Lois unm. | b. Dec. 17, 1867. | d. |
| 2 | John Carter | b. Nov. 8, 1869. | d. Sept. 14, 1881. |
| * 3 | Woodford Fitch | b. Feb. 6, 1872. | d. |
| * 4 | Edwin Dymond | b. July 24, 1874. | d. |
| 5 | Samuel Hill | b. Nov. 9, 1876. | d. Oct. 14, 1881. |
| * 6 | Isaac Tracy | b. May 27, 1879. | d. |
| * 7 | Robert | b. Dec. 18, 1881. | d. |
| * 8 | Willie May | b. Apr. 30, 1884. | d. |
| † 9 | Mary Vaughan | b. Oct. 12, 1887. | d. |

Mr. Axton was Volunteer 26th Ky. Infantry of the U. S. Army.

- † 9 m. Nov. 1913, Jellico, Tenn., John William Hirm, M.D.

ANNIE TRACY

1-3-12-7-1-1-4-1-4.

dau. John Parson & Eliza (**Beck**) Tracy.

b. May 3, 1852, d.

m. Jan. 1, 1877, **Burr Powell Berryman**.

Children: **BERRYMAN.**

- | | | | |
|-----|---------------|-------------------|----|
| 1 | John Parson | b. Oct. 2, 1877. | d. |
| 2 | Abram Foreman | b. July 17, 1880. | d. |
| * 3 | Annie Lois | b. Apr. 9, 1883. | d. |
| † 4 | Kitty Taylor | b. Aug. 21, 1885. | d. |
| † 5 | Nannie Belle | b. Mch. 28, 1888. | d. |
| † 6 | Eliza Tracy | b. Aug. 7, 1891. | d. |
- † 4 m. Percy Brown.
 † 5 engaged in Salvation Army work in Cincinnati, Ohio.
 † 6 m. Homer Driscoll.

ELLA PERSIS CHAPIN 1-4-6-1-1-1-1-3-1.

dau. Marvin & Marion Orinda (**Cumins**) Chapin, of Lake Bluff, Ill.

b. Feb. 13, 1848, Parkman, Ohio, d.

m. Dec. 22, 1875, Pentwater, Mich., **Edward Browne**.

Children: **BROWNE.**

No issue.

Mrs. Brown was identified with the Woman's Club and president of the School Children's Aid Society.

DR. FRANK WOODRUFF CHAPIN 1-4-6-1-1-1-1-3-2.

son Marvin & Marion Orinda (**Cumins**) Chapin, of New York, N. Y. & Wilton, Conn.

b. Mch. 3, 1854, Erie, Pa., d.

m. Apr. 25, 1889, Leesburg, Va., **Roberta Mott**, dau. of Armistead Randolph Mott, b. Mch. 6, 1854, Leesburg, Va.

Children: **CHAPIN.**

- | | | | |
|-----|------------------|------------------|----|
| † 1 | Marion Osgood | b. Jan. 2, 1891. | d. |
| * 2 | Eleanor Randolph | b. Aug. 5, 1892. | d. |
- † 1 m. Nov. 18, 1916, New York City, Richard Pegram Myers.

Dr. Chapin graduated at Harvard College in 1876 and at the Bellevue Hospital Medical College, N. Y., in 1879. Was appointed assistant physician to Riverside Hospital, N. Y., in 1880, and made resident physician in 1882. During 1883-84 was abroad for travel and study. Later medical director of the Home Life Insurance Co., N. Y.

ROBERT LEVERETT CHAPIN 1-4-6-1-1-1-1-3-3.

son Marvin & Marion Orinda (**Cumins**) Chapin, of Los Angeles, Cal. & Tacoma, Wash.

b. Aug. 30, 1856, Erie, Pa., d.

m. May 3, 1878, Chicago, Ill., **Isabella Mason**, b. Apr. 17, 1858, New York City.

Children: CHAPIN.

- | | | | |
|---|-----------------|-------------------|---------------------------------------|
| 1 | Marion Gertrude | b. Dec. 8, 1879. | d. |
| 2 | Ethel Mason | b. May 7, 1883. | d. Jan. 23, 1889,
Kansas City, Mo. |
| 3 | Isabella Persis | b. Feb. 10, 1885. | d. |
| 4 | Henry Marvin | b. May 5, 1891. | d. |
- Mr. Chapin a lumber man of Tacoma, Wash.

JAMES MUZZY CHAPIN

1-4-6-1-1-1-5-1.

son Charles Brace & Calista A. (Gage) Chapin.

b. Oct. 7, 1849, Chautauqua, N. Y., d. California.

m. June 10, 1873, Corfu, N. Y., Mary Alice Thurston, dau.
Josiah Howe & Jane Eliza Thurston, b. Nov. 28, 1853.**Children: CHAPIN.**

- | | | | |
|-----|-------------------|-------------------|--------------------|
| † 1 | Eva Thurston | b. Aug. 29, 1874. | d. |
| † 2 | Mollie Kate | b. Feb. 20, 1881. | d. |
| † 1 | m. Oct. 10, 1893, | Newark, N. J., | John Frank Turk. |
| † 2 | m. Dec. 10, | Newark, N. J., | Andrew Elmer Boss. |

LIZZIE O. CHAPIN

1-4-6-1-1-1-5-2.

son Charles Brace & Calista A. (Gage) Chapin, of Silver
Creek, N. Y., Charles City, Iowa & Minneapolis, Minn.

b. Feb. 4, 1852, Silver Creek, d. Jan. 14, 1922, Mandan, N. D.

m. Aug. 13, 1873, Silver Creek, Alexander Morgan Harrison,
d. Jan. 7, 1911.**Children: HARRISON.**

- | | | | |
|-----|-----------|-------------------|-------------------|
| 1 | George M. | b. Mch. 21, 1875. | d. Jan. 24, 1883. |
| † 2 | Merton E. | b. Oct. 18, 1876. | d. |
| 3 | Son | b. Jan. 5, 1884. | d. Feb. 4, 1884. |
| * 4 | Ruth | b. Mch. 16, 1886. | d. |
| † 5 | Helen | b. Feb. 28, 1890. | d. |
- † 2 m. June 4, 1910, Vera E. Bean. No children.
† 5 m. Sept. 14, 1920, Robert Wilson, of Minneapolis, Minn. Had 1 child.

CHARLES BRADLEY CHAPIN

1-4-6-1-1-1-5-3.

son Charles Brace & Calista A. (Gage) Chapin, of Silver
Creek, N. Y.

b. Sept. 7, 1853, Silver Creek, d.

1st m. Sept. 19, 1877, Emma S. Mead, dau. Edmund A. &
Susan (Doty) Mead, of Sheridan, N. Y., d. Dec. 10, 1883.

Children: **CHAPIN.**

- * 1 Susie Mead b. Sept. 26, 1880. d.
 * 2 Cora Emma b. Mch. 3, 1882. d.

and m. Dec. 16, 1885, **Lucy Ellen Osborne**, dau. Philo B. & Sarah (McDaniels) Osborne.

Children: **CHAPIN.**

- * 3 Elizabeth N. b. Oct. 6, 1889. d.
 † 4 Loring Bradley b. June 4, 1894. d.
 5 Francella A. b. July 24, 1899. d.
 6 Erwin M. b. Aug. 5, 1900. d.

† 4 was in Navy and Aviation Service—Enlisted Jan. 9, 1918—Served as Aviation Machinist's Mate—in Ireland, England and France—Hon-
 orably discharged from service Mch. 11, 1920.

DR. LESTER CURTIS

1-4-6-1-1-2-1-1.

* son Lester & Sarah (**Palmer**) Curtis, of Chicago, Ill.
 b. Oct. 28, 1842, d.

1st m. June 1877, **Mary Isabel Northrop**, d. Feb. 4,
 1889.

Children: **CURTIS.**

- † 1 Sally Palmer b. May 10, 1878. d.
 2 Mary Isabel unm. b. Dec. 20, 1879. d.

and m. Apr. 11, 1906, **Mary Barker Hibbard**.

† 1 m. Millard F. Moore, June 1, 1906. Res. Titusville, Fla. No children.

VOSE W. PALMER

1-4-6-1-1-2-2-1.

son Walter & Rachel (**Smith**) Palmer, of West Winfield
 N. Y.

b. July 1, 1833, West Winfield, d. Oct. 26, 1913, West Win-
 field.

m. Jan. 1, 1857, Chicago, Ill., **Elmina M. Hubbard**, b. Feb.
 27, 1836, d. May 16, 1919.

Children: **PALMER.**

- † 1 Mary Minnetta b. Jan. 12, 1859. d.
 † 1 m. John Hiteman of West Winfield, N. Y.

SARAH ELIZABETH ROSE

1-4-6-1-1-2-3-2.

dau. James Morgan & Betsey Ann (**Palmer**) Rose, of Rich-
 field Springs, N. Y.

b. May 8, 1844, West Winfield, N. Y., d.

m. Sept. 12, 1866, West Winfield, **Myron Augustus McKee**,
 b. Aug. 17, 1840, d. Apr. 7, 1910.

Children: **McKEE.**

- | | | | |
|-----|-------------|--------------------|----|
| 1 | Rose Bessie | b. June 4, 1870. | d. |
| * 2 | James | b. Sept. 15, 1877. | d. |

SIDNEY WOODWARD PHILLIPS 1-4-6-1-2-1-1-2-1.

son Luther & Eleanor C. (Chapin) Phillips.

b. June 29, 1837, d. Oct. 3, 1896.

m. Apr. 1861, Adaline Rebecca Bartlett.

Children: **PHILLIPS.**

- | | | | |
|---|------------|-------------------|-------------------|
| 1 | Adaline R. | b. Oct. 20, 1863. | d. |
| 2 | Eleanor P. | b. Apr. 9, 1869. | d. |
| 3 | Sarah E. | b. Aug. 13, 1870. | d. In infancy. |
| 4 | Alice B. | b. July 6, 1872. | d. Dec. 20, 1893. |
| 5 | Lucy C. | b. Dec. 13, 1873. | d. |

MARTIN LUTHER PHILLIPS 1-4-6-1-2-1-1-2-3.

son Luther & Eleanor C. (Chapin) Phillips.

b. Apr. 4, 1849, d.

m. Oct. 3, 1871, Emma Salisbury Eddy.

Children: **PHILLIPS.**

- | | | | |
|---|-----------|-------------------|----|
| 1 | Mary E. | b. May 5, 1872. | d. |
| 2 | Luther E. | b. June 22, 1874. | d. |

CHARLES THEODORE CHAPIN 1-4-6-1-2-1-2-1-2.

son Henry Clark & Lydia (Dresser) Chapin, of Allston, Mass.

b. July 26, 1844, Lincoln, Mass., d.

1st m. Mch. 1873, Waltham, Mass., Etta Cook.

Children: **CHAPIN.**

- | | | | |
|-----|-------------|-------------------------------|----|
| † 1 | Carrie Etta | b. Dec. 1873. | d. |
| | and m. Aug. | 1882, Ida Beveridge Stanhope. | |

Children: **CHAPIN.**

- | | | |
|-----|--|----------------------|
| † 1 | m. 1st, E. R. Symmes of Winchester, Mass.; | 2nd, Lawrence Thomp- |
| | son Smith of Kentucky in 1914. | |

LUCIUS LLOYD CHAPIN 1-4-6-1-2-1-2-1-3.

son Henry Clark & Lydia (Dresser) Chapin, of Lincoln, Mass.

b. Aug. 24, 1846, Lincoln, d.

1st m. Sept. 1873, East Cambridge, Mass., Mersey

Annie Morrison, b. 1852, N. B., d. Feb.

1884, East Cambridge.

Children: **CHAPIN.**

- | | | | | | |
|---|----------------|----------|-------|---------|-------|
| 1 | Minnie Evelyne | b. June | 1874. | d. | 1875. |
| 2 | Hal Lloyd | b. Sept. | 1875. | d. Feb. | 1880. |
| 3 | Lida May | b. July | 1880. | d. | |
| 4 | Mersey Annie | b. Feb. | 1884. | d. Aug. | 1884. |
- 2nd m. Jan. 1886, Eva May Morrison.

SILAS MAY PENNIMAN

1-4-6-1-2-1-2-3-1.

son Elkanah S. & Abigail (**Chapin**) Penniman, of North Woodstock, Conn., West Brookfield, Mass., & Scranton, Pa.

b. Apr. 23, 1842, North Woodstock, d. May 28, 1904, Scranton.

1st m. June 18, 1866, Wheeling, West Virginia, **Anna Dickey Stone**, of Enfield, Mass., d. Aug. 26, 1871.

Children: **PENNIMAN.**

- | | | | | | |
|-----|------------------|-------------|-------|------------|-------|
| † 1 | Mabel Adelia | b. Dec. 8, | 1867. | d. | |
| 2 | Emma Louise | b. June 17, | 1869. | d. Dec. 4, | 1916. |
| 3 | Elizabeth Dickey | b. July | 1870. | d. Aug. | 1870. |

2nd m. Jan. 2, 1873, **Almira Duncan Howe**, of North Brookfield, Mass., b. Dec. 4, 1844.

- † 1 m. 1st, Frederick W. Grauert, Mch. 7, 1897, at Tunkhannock, Pa. He died at Hoboken, N. J., Oct. 3, 1908; 2nd, Herman A. E. Muller, July 2, 1913, New York City.

CYRUS SMITH CHAPIN

1-4-6-1-2-1-2-6-4.

son James Lorin & Emily Frances (**Smith**) Chapin, of Newton Center, Mass.

b. June 17, 1856, Lincoln, Mass., d.

m. Mch. 17, 1881, Lincoln, **Alice Bigelow**, b. Oct. 3, 1861.

Children: **CHAPIN.**

- | | | | | | |
|-----|----------------|-------------|-------|-------------|-------|
| * 1 | Robert Bigelow | b. Feb. 2, | 1884. | d. | |
| 2 | Raymond George | b. Feb. 12, | 1888. | d. Dec. 12, | 1898. |
| 3 | Helen Gertrude | b. Feb. 14, | 1890. | d. | |
- unn.

- | | | | | | |
|-----|---------------|-----------------|-------|-------------|-------|
| † 4 | Elliot Adams | b. May 10, | 1896. | d. June 27, | 1918. |
| 5 | Eleanor Alice | unn. b. Feb. 8, | 1903. | d. | |

- † 4 1st Lieut. Royal British Flying Corps, 99 Squadron, 13 Flight, left Harvard College in Apr. 1917, his Junior year, enlisted in Naval Reserve Corps. At his own request he was honorably discharged, and immediately enlisted in R. B. F. C. Was sent to France early in 1918 and stationed near Nancy. On June 27, when returning with others of his squadron, from a bombing raid, having dropped

all his bombs, they were surrounded by enemy planes. After a desperate battle, a shot through his petrol tank brought his plane to the ground in flames. Lieut. Chapin is buried in Chambiery Military Cemetery, Metz, Lorraine.

GEORGE LORING CHAPIN

1-4-6-1-2-1-2-6-5.

son James Lorin & Emily Frances (Smith) Chapin, of Lincoln, Mass.

b. Jan. 12, 1860, Lincoln, d. May 27, 1918, Lincoln.

m. Oct. 16, 1889, Lincoln, **Clara Louise Flint**, b. Feb. 14, 1867.

Children: **CHAPIN.**

1 Arthur Flint	b. Feb. 22, 1891.	d.
2 Louise Bemis	b. June 3, 1895.	d.
3 Marion Brooks	b. Aug. 3, 1898.	d. Oct. 31, 1913.
4 Bertha Loring	b. Dec. 16, 1902.	d.

JENNIE ELIZA CHAPIN

1-4-6-1-2-1-2-9-1.

dau. George Parsons & Eliza A. (Bullard) Chapin.

b. June 17, 1856, d. Aug. 24, 1918, Stoughton, Mass.

m. Oct. 29, 1876, Southboro, Mass., **Charles Ansel Stevens**,
b. Feb. 8, 1854.

Children: **STEVENS.**

1 Charles Harrison	b. Jan. 10, 1878.	d.
2 George Albion	b. May 8, 1879.	d. Sept. 8, 1879.
3 Herbert Leezon	b. Sept. 22, 1880.	d.
4 Alice Gertrude	b. Oct. 9, 1881.	d.
5 Milton Arthur	b. Feb. 7, 1885.	d. Aug. 3, 1885.
6 Myra Louise	b. Feb. 7, 1885.	d.
7 Jennie Rebecca	b. Mch. 9, 1887.	d.
8 Cora Amelia	b. July 2, 1889.	d.
9 Hattie May	b. May 22, 1891.	d.
10 Idella Eliza	b. July 28, 1894.	d. Sept. 11, 1894.
*11 Ralph Theodore	b. Oct. 6, 1898.	d.

JUSTIN EDWARD HAMILTON

1-4-6-1-2-2-1-1-10.

son Asahel & Rozina (Chapin) Hamilton, of Centerville, Pa.

b. Jan. 28, 1860, Crawford Co., Pa., d.

1st m. Sept. 3, 1881, **May Welker**, d. Dec. 24, 1897.

Children: **HAMILTON.**

- | | | | |
|---|----------------|--------------------|-------------------|
| 1 | Jessie Mable | b. May 28, 1882. | d. Apr. 9, 1899. |
| 2 | Vanie | b. July 28, 1884. | d. Jan. 28, 1885. |
| 3 | Dessie Bell | b. Dec. 19, 1885. | d. Nov. 19, 1901. |
| 4 | John Chapin | b. July 28, 1888. | d. |
| 5 | Leona May | b. Sept. 23, 1890. | d. |
| 6 | Ethel Eva | b. Nov. 17, 1892. | d. |
| 7 | Earnest Justin | b. May 7, 1895. | d. |

2nd m.

Mary Welker.Children: **HAMILTON.**

- 8 Marion Elizabeth b. July 11, 1900. d.

3rd m. Dec. 22, 1904, **Mrs. Eva Winton.**4th m. Sept. 3, 1908, **Mrs. Grace Holden.****HERBERT RITENOUR CHAPIN** 1-4-6-1-2-2-7-1-1.son Clement Weber & Jane E. (**Bacon**) Chapin.

b. Jan. 23, 1854, d.

1st m. July 4, 1873, **Laura Cline**, d. Apr. 18, 1875.Children: **CHAPIN.**

None.

2nd m. Sept. 30, 1875, **Mary King.**Children: **CHAPIN.**

- | | | | |
|---|---------|-------------------|----|
| 1 | Myena | b. May 9, 1878. | d. |
| 2 | Charles | b. July 27, 1889. | d. |

FRANK CLYDE CHAPIN 1-4-6-1-2-2-7-5-1.son David B. & Sarah A. (**Blanchard**) Chapin.

b. Sept. 6, 1869, d.

m. Mch. 4, 1892, **Addie A. Oakes.**Children: **CHAPIN.**

- | | | | |
|-----|----------------|-------------------|----|
| 1 | Arthur D. | b. May 8, 1893. | d. |
| † 2 | Margaret Oakes | b. Oct. 17, 1896. | d. |
| 3 | Morris E. | b. July 25, 1899. | d. |
| 4 | Norris E. | b. July 25, 1899. | d. |

- † 2 m. Aug. 15, 1923, Dr. Robert Lee Faulkner, of Baltimore, Md., a graduate of Allegheny College of which his wife is also a graduate. Mr. Chapin is a successful merchant residing Union City, Pa.

CAROLINE WILKINS 1-4-6-1-2-2-7-6-2.dau. Charles & Percy Lucinda (**Chapin**) Wilkins, of Pittsburgh, Pa.

b. Sept. 6, 1862, Bloomfield, Pa., d.

m. June 23, 1886, Bloomfield, **Rev. L. Walter Mason, D. D.,**

b. Nov. 24, 1861.

Children: **MASON.**

- | | | | |
|---|-----------------|-------------------|---|
| 1 | Charles Wilkins | b. June 23, 1888. | d. |
| 2 | Joseph John | b. Feb. 26, 1891. | d. July 19, 1918,
Issodoun, France. |
| 3 | Shirley Lowell | b. July 4, 1893. | d. |
| 4 | Eugenia Chapin | b. Oct. 31, 1895. | d. Sept. 7, 1918, Jersey
City, N. J. |
| 5 | Elizabeth H. | b. Mch. 23, 1901. | d. |

EDITH LAVINNIE CHAPIN

1-4-6-1-2-2-7-8-1.

dau. John William & Rhoda Ann (**Wilkins**) Chapin.
 b. June 29, 1869, d.
 m. Aug. 20, 1887, **Frank Warner.**

Children: **WARNER.**

- | | | | |
|---|-------------|------------------|----|
| 1 | Mary Chapin | b. Feb. 7, 1900. | d. |
|---|-------------|------------------|----|

JAY SMITH CHAPIN

1-4-6-1-2-2-7-8-2.

son John William & Rhoda Ann (**Wilkins**) Chapin.
 b. Mch. 13, 1871, d.
 m. July 28, 1897, **Bertha Lown.**

Children: **CHAPIN.**

- | | | | |
|-----|--------------|-------------------|-------------------|
| * 1 | Edith Lown | b. Dec. 17, 1898. | d. |
| 2 | John Shirley | b. Feb. 11, 1901. | d. |
| 3 | Ruth Lucile | b. Apr. 19, 1903. | d. |
| 4 | Mable Luella | b. Jan. 12, 1905. | d. |
| 5 | Wilson Lyle | b. Dec. 26, 1906. | d. Apr. 22, 1908. |
- Residence, Jamestown, N. Y.

REID WEBER RANGE

1-4-6-1-2-2-7-10-1.

son James B. & Annis Amelia (**Chapin**) Range.
 b. Apr. 23, 1871, d.
 m. May 10, 1892, **Rose Porter.**

Children: **RANGE.**

- | | | | |
|---|------------------------|-------------------|-------------------|
| 1 | Carlton Porter | b. Nov. 6, 1893. | d. |
| 2 | Florence Lucile | b. Oct. 20, 1900. | d. |
| 3 | Mable Dorothy | b. Aug. 18, 1909. | d. |
| 4 | Isabelle
Wilhelmena | b. Aug. 9, 1914. | d. Feb. 22, 1915. |

NIVA CHAPIN MICHAEL

1-4-6-1-2-2-7-11-1.

dau. Jerome & Climena Ophelia (**Chapin**) Michael.
 b. Aug. 3, 1884, d.
 m. July 19, 1905, Edinboro, Pa., **Emory H. Nichols.**

Children: **NICHOLS.**

- | | | | |
|---|-------------------|-------------------|----|
| 1 | Esther Evangeline | b. Apr. 23, 1907. | d. |
| 2 | Harold Emerson | b. Apr. 1, 1914. | d. |
| 3 | Evelyn Eugenia | b. Dec. 29, 1915. | d. |

LEONARD B. CHAPIN

1-4-6-1-2-7-5-1-1.

son Philo & Nancy M. (**Damon**) Chapin, of Sloan, Iowa.

b. Feb. 19, 1866, Georgetown, N. Y., d.

m. Dec. 22, 1889, Durand, Mich., **Joie A. Dennison**, b. Apr. 3, 1865, Georgetown.Children: **CHAPIN.**

- | | | | |
|-----|------------|-------------------|-------------------|
| † 1 | Roy D. | b. Oct. 3, 1892. | d. |
| 2 | Dwight Ely | b. Nov. 27, 1894. | d. Apr. 20, 1903. |
| 3 | Marion F. | b. Dec. 3, 1904. | d. |
- † 1 enlisted in 26th Y. D. Division under Maj. Gen. Edwards and was assigned to the medical department.

OTIS L. CHAPIN

1-4-6-1-2-7-5-2-4.

son Lucian E. & Amy L. (**Foster**) Chapin.

b. July 8, 1886, d.

m. Aug. 26, 1908, **Gevilvine L. Wood**, b. Aug. 5, 1891, Eaton, N. Y.Children: **CHAPIN.**

- | | | | |
|---|------------|--------------------|----|
| 1 | Laura L. | b. May 11, 1910. | d. |
| 2 | Warren W. | b. Sept. 27, 1911. | d. |
| 3 | Leon Ely | b. Mch. 1, 1913. | d. |
| 4 | Willard L. | b. Nov. 3, 1920. | d. |

LUCIUS OVETTE CHAPIN

1-4-6-1-3-2-3-3-1.

son Myron Ovette & Lovina Ellen (**Bingham**) Chapin, of New Haven & Bristol, Vt.

b. Dec. 14, 1861, New Haven, d.

m. Sept. 2, 1884, **Anne E. Ladd**, dau. Everett Ladd, b. Mch. 22, 1863, Monkton, Vt.Children: **CHAPIN.**

- | | | | |
|---|------------|-------------------|----|
| 1 | Gena B. | b. July 26, 1886. | d. |
| 2 | Mildred H. | b. Apr. 8, 1893. | d. |

Lucius Ovette Chapin a merchant first of New Haven and later of Bristol, Vermont. He began as a clerk and promoted to a partnership with his employer, his success being due to his faithfulness. He was school director and Town Clerk of New Haven, Vt., and an officer of the Sons of Veterans.

PEARL EUGENIA BUTLER 1-4-6-1-4-5-5-1-3.

dau. Spencer & Eugenia (Chapin) Butler, of Wattsburg,
Pa.

b. Aug. 17, 1877, d.

m. **H. J. Allen.**

Children: **ALLEN.**

1 Carleton	2 Neal	3 Eunice
4 Alice		

LORIS CHAPIN 1-4-6-1-4-5-8-1-1.

dau. Barrett T. & Elizabeth J. (McCauley) Chapin, of Ridg-
way, Pa.

b. Dec. 18, 1879, Brockwayville, Pa., d.

m. June 28, 1905, Ridgway, P. Blake Richards, b. Apr. 17,
1878.

Children: **RICHARDS.**

None.

RUTH CHAPIN 1-4-6-1-4-5-8-1-2.

dau. Barrett T. & Elizabeth J. (McCauley) Chapin, of Ridg-
way, Pa.

b. Oct. 14, 1882, Brockwayville, Pa., d.

m. July 6, 1904, Ridgway, Theodore Vaughn Carver, b. Nov.
29, 1872.

Children: **CARVER.**

1 Chapin	b. Feb. 27, 1907.	d.
----------	-------------------	----

FRANK DEE CHAPIN 1-4-6-1-4-10-2-4-1.

son C. Arvine & Alice Electa (Winand) Chapin.

b. Aug. 15, 1891, d.

m. Dec. 9, 1909, David City, Nebr., Velma McKnight.

Children: **CHAPIN.**

1 Ardyce Beverly	b. Sept. 1, 1910.	d.
2 Jack Ardean	b. Mch. 11, 1913.	d.
3 Doris Marjorie	b. Jan. 28, 1915.	d.

VERA RUTH CHAPIN 1-4-6-1-4-10-2-6-1.

dau. Joseph Jay & Jessie (Armstrong) Chapin, of Crete,
Nebr., Portland & Marshfield, Ore.

b. Feb. 26, 1893, d.

m. Mch. 14, 1916, Portland, Ore., Jesse A. Kinser.

Children: **KINSER.**

1 Lois b. Jan. 7, 1917. d.

MARY ELIZABETH MONTAGUE 1-4-6-1-4-11-3-1-1.

dau. Owen H. & Cornelia I. (Tracy) Montague.

b. Feb. 11, 1873, Wattsburg, Pa., d.

m. June 17, 1897, William H. Cornell, b. July 29, 1857..

Children: **CORNELL.**

1 Owen b. Apr. 21, 1900. d.

2 Elizabeth b. June 27, 1907. d.

3 Chapin Tracy b. Aug. 30, 1910. d.

TRACY P. MONTAGUE 1-4-6-1-4-11-3-1-2.

son Owen H. & Cornelia I. (Tracy) Montague, of Union City, Pa.

b. Apr. 30, 1884, Wattsburg, Pa., d.

m. Grace Still, b. May 17, 1893.

Children: **MONTAGUE.**

1 Genevieve M. b. Sept. 11, 1914. d.

2 Rose M. b. Aug. 1, 1916. d.

HELEN DAVIES CHAPIN 1-4-6-1-4-11-4-4-1.

dau. Irving Grassie & Barbara (Davies) Chapin.

b. Mch. 16, 1891, Lincoln, Nebr., d.

m. June 17, 1913, Lincoln, Silas H. Burnham, Jr.

Children: **BURNHAM.**

1 Elizabeth Barbara b. Nov. 22, 1915. d.

2 Sarah b. Apr. 18, 1917. d.

SAMUEL LINN CHAPIN 1-4-6-1-10-2-1-1-8.

son Henry W. & Matilda (Stilwell) Chapin, of Minneapolis, Minn.

b. June 5, 1862, Castalia, Iowa, d.

m. Dec. 25, 1885, Hatfield, Minn., Mary E. Thompson, b. June 11, 1865.

Children: **CHAPIN.**

1 Sprague L. b. July 30, 1895. d.

2 Barton H. b. May 13, 1887. d.

3 Elizabeth M. b. Nov. 13, 1898. d.

LUCY A. KNAPP

1-4-6-1-10-2-2-1-1.

dau. Ira & Martha Cook (**Chapin**) Knapp, of Los Angeles, Calif.

b. Mch. 4, 1849, Middle Granville, N. Y., d.

m. June 9, 1869, Middle Granville, **Frederic Cole Squires**, of Bennington, Vt., b. July 26, 1842.

Children: **SQUIRES**.

- | | | |
|---------------------|--------------------|------------------|
| * 1 Charles Saxton | b. Sept. 23, 1875. | d. Aug. 5, 1910. |
| * 2 Helen Elizabeth | b. Nov. 30, 1876. | d. |

CHARLES L. KNAPP

1-4-6-1-10-2-2-1-3.

son Ira & Martha Cook (**Chapin**) Knapp, of Sioux Falls, So. Dak.

b. Feb. 18, 1856, Middle Granville, N. Y., d.

m. Feb. 26, 1883, Indianola, Iowa, **Alberta Foster**, of Indianola, b. Aug. 28, 1865.

Children: **KNAPP**.

- | | | |
|-------------|--------------------|----|
| 1 Harold A. | b. Sept. 12, 1883. | d. |
| 2 Bartley | b. May 23, 1885. | d. |
| 3 Alice M. | b. Oct. 15, 1889. | d. |

WILLIAM F. KNAPP

1-4-6-1-10-2-2-1-5.

son Ira & Martha Cook (**Chapin**) Knapp, of Omaha, Nebr.

b. May 28, 1863, Middle Granville, N. Y., d.

m. Beaconsfield, Iowa, **Effie Nelson**, of Beaconsfield, b. Oct. 20, 1863.

Children: **KNAPP**.

- | | | |
|------------------|-------------------|-------------------|
| 1 Ida Bell | b. Oct. 30, 1886. | d. |
| 2 Esther Marie | b. Jan. 1, 1896. | d. |
| 3 Ruth Katharine | b. Feb. 25, 1898. | d. Mch. 11, 1921. |

FRED S. KNAPP

1-4-6-1-10-2-2-1-6.

son Ira & Martha Cook (**Chapin**) Knapp, of Omaha, Nebr.

b. Oct. 18, 1869, Middle Granville, N. Y., d.

m. Mch. 10, 1892, Omaha, **Frances Duke**, of Plattsmouth, Nebr., b. Mch. 10, 1872.

Children: **KNAPP**.

- | | | |
|-------------|-------------------|-------------------|
| 1 Elbert D. | b. Jan. 26, 1893. | d. |
| 2 Robert | b. Oct. 28, 1894. | d. Mch. 28, 1906. |
| 3 Cecil | b. July 15, 1896. | d. Mch. 31, 1897. |

FRANCES LEVERA CHAPIN 1-4-6-1-10-2-2-2-2.

dau. Oscar Fitzgerald & Zuba Scoville (**Wade**) Chapin, of
Homer, Mich.

b. May 23, 1855, Conesville, N. Y., d.

m. June 26, 1876, Watertown, N. Y., **Charles Gardner**, b.
June 6, 1842, d. Apr. 29, 1917.

Children: **GARDNER**.

* 1 Roy Dresser b. Feb. 15, 1877. d.
* 2 Nellie D. b. Mch. 14, 1886. d.

DELLA AMY CHAPIN 1-4-6-1-10-2-2-2-3.

dau. Oscar Fitzgerald & Zuba Scoville (**Wade**) Chapin, of
Watertown, N. Y.

b. Dec. 17, 1856, Adams Center, N. Y., d.

m. Apr. 2, 1873, Watertown, **Wines Richardson Skeels**, b.
June 12, 1848, d. May 22, 1917.

Children: **SKEELS**.

† 1 Lumira Pauline b. Jan. 3, 1875. d.
* 2 Wines Harris b. Oct. 16, 1876. d.
† 1 m. Apr. 20, 1916, Watertown, Charles Lincoln Ward, of Rome, N. Y.,
b. Sept. 9, 1860.

FRANKLIN B. PARKER 1-4-6-1-10-2-2-3-1.

son David & Mary Elizabeth (**Chapin**) Parker.

b. Apr. 24, 1857, Watertown, N. Y., d. 1917, Belle
vernon, Pa.

m. Nov. 23, 1880, Watertown, **Mary E. Ellis**, b. Oct. 31,
1859, Clayton, N. Y.

Children: **PARKER**.

1 Ross Calvin b. July 6, 1882. d.
2 Ray Leon b. July 30, 1886. d.
3 Myrl Ellis b. June 17, 1888. d. July 17, 1888,
Adopted daughter Astoria, Ore.
Maggie E. b. July 4, 1870. d.

ROSAMOND L. CHAPIN 1-4-6-1-10-2-2-7-2.

dau. Royal C. & Lilly L. (**Budlong**) Chapin.

b. Feb. 26, 1862, Conesville, N. Y., d. Jan. 11, 1896, Claren-
don, Mich.

m. Sept. 18, 1882, Clarendon, **Lewis R. Mead**.

Children: **MEAD**.

* 1 Frank Lynn b. May 10, 1884. d.
* 2 Mary Florence b. Oct. 11, 1889. d.

FLORENCE B. CHAPIN

1-4-6-1-10-2-2-7-3.

dau. Royal & Lilly L. (Budlong) Chapin, of Homer, Mich.

b. Aug. 31, 1864, Conesville, N. Y., d.

m. July 19, 1881, Clarendon, Mich., Edward F. Ballentine,

b. Dec. 25, 1856, Clarendon, d. Aug. 30, 1915.

Children: **BALLENTINE.**

- | | | |
|-------------------|--------------------|----|
| * 1 Clara L. | b. Dec. 25, 1883. | d. |
| * 2 Royal Chapin | b. Sept. 23, 1885. | d. |
| † 3 Peter W. | b. Jan. 6, 1887. | d. |
| * 4 Lillie | b. June 27, 1889. | d. |
| * 5 Edward Theron | b. May 21, 1892. | d. |
| * 6 Marie Church | b. Apr. 3, 1898. | d. |
- † 3 was in the army at Camp Custer, Mich.

EARL WELLINGTON CHAPIN

1-4-6-1-10-2-2-7-5.

son Royal Cook & Lilly L. (Budlong) Chapin, of Battle Creek, Mich.

b. May 1, 1868, Conesville, N. Y., d.

m. Oct. 15, 1902, Assyria, Mich., Alice Lenore Corliss, b.

Oct. 25, 1872.

Children: **CHAPIN.**

- | | | |
|-------------------|-------------------|----|
| 1 Ethel Rosamond | b. July 23, 1903. | d. |
| 2 Dorothy Jane | b. Jan. 21, 1905. | d. |
| 3 Alice Lenore | b. Jan. 21, 1908. | d. |
| 4 Earl Wellington | b. Nov. 14, 1911. | d. |

MARTHA L. CHAPIN

1-4-6-1-10-2-2-7-6.

dau. Royal Cook & Lilly L. (Budlong) Chapin, of North Tonawanda, N. Y.

b. Feb. 28, 1870, Watertown, N. Y., d.

m. Dec. 25, , Fredonia, Mich., John Houston Van Voor-

hees, b. July 30, 1859.

Children: **VAN VOORHEES.**

- | | | |
|------------------|-------------------|----|
| 1 Louis T. | b. Oct. 3, 1890. | d. |
| 2 Hellen Pauline | b. Dec. 18, 1895. | d. |
| 3 Stuart Chapin | b. Aug. 29, 1909. | d. |

LILLIAN W. CHAPIN

1-4-6-1-10-2-2-7-7.

dau. Royal C. & Lilly L. (Budlong) Chapin, of Watertown, N. Y.

b. Apr. 18, 1872, Watertown, d.

m. Feb. 3, 1897, Burlington, Mich., Lewis R. Mead, b. Jan. 3, 1862.

Children: **MEAD.**

- 1 Lewis Stephen b. Dec. 11, 1901. d.
 2 Earl Chapin b. Jan. 10, 1908. d.

ROSS W. CHAPIN

1-4-6-1-10-2-2-7-8.

son Royal Cook & Lilly L. (Budlong) Chapin, of Battle
 Creek, Mich.

b. Oct. 3, 1878, Watertown, N. Y., d.

m. Apr. 22, 1919, St. Louis, Mo., Lulu F. Shulte, of St.
 Louis, b. Oct. 5, 1897.

Children: **CHAPIN.**

- 1 Esther Louise b. May 22, 1921. d.

RAYMOND L. CHAPIN

1-4-6-1-10-2-2-7-9.

son Royal Cook & Lilly L. (Budlong) Chapin, of Battle
 Creek, Mich.

b. Aug. 27, 1883, Eckford, Mich., d.

m. Oct. 11, 1907, Detroit, Mich., Eva E. Ogilby.

Children: **CHAPIN.**

- 1 Leonard Arthur b. Apr. 16, 1908. d.

FRED F. WOODRUFF

1-4-6-1-10-2-3-1-2.

son Wayne J. & Calista A. (Chapin) Woodruff, of Livonia,
 N. Y.

b. May 14, 1853, Conesus, d.

m. 1876, Albion, N. Y., Josephine Amelia Devenger,

b. 1853.

Children: **WOODRUFF.**

- † 1 Dora Bell b. Apr. 2, 1878. d.
 † 2 Claude Philip b. Apr. 15, 1880. d.
 * 3 Cora Calista b. Dec. 19, 1883. d.
 4 Wayne Blayne b. June 21, 1885. d.
 unkn.
 * 5 Edward Erskine b. June 27, 1888. d.

† 1 m. Dec. 25, 1900, William C. White.

† 2 m. Oct. 6, 1904, Jessie Fiefield.

CHARLES PHILIP WOODRUFF 1-4-6-1-10-2-3-1-3.

son Wayne J. & Calista Almira (**Chapin**) Woodruff.

b. May 17, 1855, Conesus, N. Y., d. Sept. 9, 1910, Rochester,
m. Mch. 24, 1880, Milwaukee, Wis., **Helen Kellogg**, b. May
23, 1862, Milwaukee.

Children: **WOODRUFF**.

- | | | | |
|-----|--------------|-------------------|---------------------------------|
| * 1 | Robert Wayne | b. June 26, 1881. | d. |
| 2 | Alice A. | b. Apr. 11, 1891. | d. Feb. 17, 1917,
Rochester. |
| 3 | James K. | b. Nov. 23, 1898. | d. |
| 4 | Harold P. | b. Mch. 26, 1901. | d. |

VELMA ANN CHAPIN 1-4-6-1-10-2-3-3-1.

dau. Orville Modustus & Lucia M. (**Woodruff**) Chapin, of
Geneseo, N. Y.

b. Dec. 28, 1861, Conesus, N. Y., d.

m. Oct. 19, 1881, Conesus, **Frederick Fitch Woodruff**, b.
Apr. 27, 1846, d. June 20, 1905.

Children: **WOODRUFF**.

- | | | | |
|-----|--------------|-------------------|----|
| * 1 | Howard Fitch | b. July 24, 1884. | d. |
|-----|--------------|-------------------|----|

REED THOMPSON CHAPIN 1-4-6-1-10-2-3-5-1.

son Oscar Willard & Caroline Elizabeth (**Kuder**) Chapin,
of Rochester, N. Y.

b. Oct. 4, 1865, d.

m. May 30, 1908, Bath, Me., **Florence N. Freeman**, of
Middleport, N. Y., d. May 26, 1921.

Children: **CHAPIN**.

None.

VIRGIL WILLARD CHAPIN 1-4-6-1-10-2-3-5-2.

son Oscar Willard & Caroline Elizabeth (**Kuder**) Chapin,
of Seattle, Wash.

b. Jan. 31, 1872, Conesus, N. Y., d.

m. May 1900, Duluth, Minn., **Dora Emma Martin**, of
Onandaga, Canada, b. 1872.

Children: **CHAPIN**.

- | | | | |
|---|-----------------|-------------------|----|
| 1 | Louis Frederick | b. June 17, 1903. | d. |
|---|-----------------|-------------------|----|

MARY LAVINIA SKINNER

1-5-7-1-1-3-7-1-1.

dau. Hon. Calvin & Mary (Bronson) Skinner.

b. Jan. 8, 1827, d. July 4, 1914, Saratoga Springs, N. Y.

m. May 22, 1859, Adams, N. Y., **Judge Eli J. Marsh**, b. Aug. 2, 1833.

Children: **MARSH.**

1 Maria

b. May 11, 1860.

d. Dec. 13, 1883,

Augusta, Ga.

CALVIN BRONSON SKINNER (MAYOR)

1-5-7-1-1-3-7-1-2.

son Hon. Calvin & Mary (Bronson) Skinner.

b. Oct. 10, 1828, Adams, N. Y., d. Feb. 26, 1893, Watertown, Wis.

m. Oct. 29, 1856, Cape Vincent, N. Y., **Frances Maria Lee**,
dau. Dea. Lee, of Cape Vincent, b. May 30, 1832, d. Sept. 28, 1903, Watertown.

Children: **SKINNER.**

- | | | | |
|-----|------------------|-------------------|------------------|
| † 1 | Mary Idalia | b. Feb. 17, 1858. | d. |
| † 2 | Lee Bronson | b. Jan. 27, 1861. | d. |
| † 3 | Charles Albert | b. Jan. 30, 1865. | d. |
| 4 | Elton Esselstyne | b. Nov. 29, | d. Jan. 9, 1876. |
| † 4 | Laura Maria | b. Dec. 16, 1875. | d. |

† 1 m. William C. Stone.

† 2 m. Mary E. Bruce. Residence Dunedin, Fla.

† 3 m. Annie Pugh. Residence, Watertown, Wis.

† 5 m. Philip Curtis Berryman, Lakeport, Cal.

All the children were born at Watertown, Wis.

MARIA NANCY SKINNER

1-5-7-1-1-3-7-1-3.

dau. Judge Calvin & Mary (Bronson) Skinner, of Troy, N. Y.

b. Sept. 17, 1832, Adams, N. Y., d. May 14, 1920, Troy.

m. Jan. 31, 1855, Adams, **Prof. David Maxson Greene**, b. July 8, 1832, Brunswick, N. Y., d. Nov. 9, 1905.

Children: **GREENE.**

None.

Mrs. Greene was charter member of local chapter D. A. R. and of Second Street Presbyterian Church of Troy. A woman of force and character, cheerful and loyal in her friendships.

Mr. Greene was graduate, professor and director of Rensselaer Polytechnic Institute.

CORNELIA ELIZABETH SKINNER 1-5-7-1-1-3-7-1-4.

dau. Judge Calvin & Mary (Bronson) Skinner, of Troy, N. Y.

b. Aug. 21, 1846, Adams, N. Y., d. Mch. 10, 1921, Troy.

m. Aug. 1, 1866, Adams, J. D. Holley, of Adams, a Civil war veteran, d. Nov. 7, 1866.

Children: **HOLLEY**.

None.

Mrs. Holley was a widow soon after marriage and lived in the old homestead with her mother and later with her sister Mrs. Greene.

Both retained their membership in the Presbyterian Church of Adams and were liberal supporters of it. Mrs. Holley was especially interested in Missions and of most kindly spirit.

CHARLES WARNER CHAPIN 1-5-7-1-3-1-2-2-1.

son Warner & Arathucy (Nurs) Chapin, of Shrewsbury, Mass., Waterville, Hyde Park & Stowe, Vt.

b. Feb. 19, 1828, Littleton, N. H., d. Dec. 2, 1901, Waterbury, Vt.

1st m. Jan. 1, 1853, Belvidere, Vt., Isabelle F. McCuen,

b. 1834, Fairfax, Vt., d. July 9, 1866, ae. 32, Belvidere.

Children: **CHAPIN**.

- | | | | |
|-----|-----------------|--------------------|-------------------|
| * 1 | Flora Elizabeth | b. Jan. 21, 1855. | d. May 2, 1879. |
| * 2 | Nancy Florilla | b. Sept. 19, 1856. | d. Feb. 26, 1901. |
| * 3 | Charles Hermon | b. Dec. 18, 1858. | d. |
| 4 | Alice Isabelle | b. May 4, 1862. | d. |
| 5 | Addie Jane | b. Jan. 27, 1865. | d. |

2nd m. May 1, 1867, Stowe, Lucy Adelia Laflamme, b. June 30, 1844, St. Claire, C. E.

Children: **CHAPIN**.

- | | | | |
|-----|------------------|--------------------|----|
| * 6 | Bertha Arathucy | b. Apr. 13, 1868. | d. |
| * 7 | George Warner | b. Sept. 5, 1869. | d. |
| 8 | Carroll Henry | b. Jan. 11, 1871. | d. |
| 9 | Luna May | b. Nov. 12, 1872. | d. |
| †10 | Mae Rose | b. Sept. 28, 1874. | d. |
| *11 | Carrie Lillian | b. Oct. 7, 1876. | d. |
| *12 | John Edmund | b. Apr. 19, 1879. | d. |
| *13 | Lucy Nell | b. Mch. 20, 1885. | d. |
| †10 | m. Earl Marston. | | |

ALFRED CHAPIN

1-5-7-1-3-1-2-2-5.

son Warner & Arathucy (Nurs) Chapin.

b. Jan. 25, 1834, Charlestown, N. H., d. Oct. 19, 1915,
Worcester.m. Oct. 27, 1861, Brattleboro, Vt., **Susan Frances Hassett**,
b. Aug. 8, 1841, Boston.Children: **CHAPIN.**

- | | | | |
|-----|------------------|-------------------|----|
| * 1 | Charles Nourse | b. Dec. 18, 1862. | d. |
| * 2 | Marion Elizabeth | b. Aug. 2, 1864. | d. |
| * 3 | Arthur Boutwell | b. May 13, 1868. | d. |
| * 4 | Clara Maria | b. Oct. 11, 1876. | d. |

MIANDA ARATHUCY CHAPIN

1-5-7-1-3-1-2-2-6.

dau. Warner & Arathucy (Nurs) Chapin.

b. Sept. 4, 1836, Westmoreland, N. H., d. Aug. 30, 1918,
Worcester.1st m. June 15, 1857, Shrewsbury, Mass., **Seward Merrill**
Brown, b. Gardner, Mass., d. before Oct. 1882.Children: **BROWN.**

- | | | | |
|-----|-----------------|-------------------|------------------|
| * 1 | Alfred Merrill | b. Jan. 12, 1861. | d. June 8, 1912. |
| 2 | Warner Alphonso | b. July 28, 1862. | d. |
| 3 | Carrie | b. | d. |

2nd m. Oct. 8, 1882, Worcester. **Lewis Sherman Kilbourne.****JOHN CALVIN CHAPIN**

1-5-7-1-3-1-2-2-7.

son Warner & Arathucy (Nurs) Chapin, of Worcester,
Mass.b. Oct. 2, 1838, Westmoreland, N. H., d. Feb. 18, 1921,
Worcester.m. Apr. 5, 1864, Lunenburg, Mass., **Roxina Sabria Heath**,
dau. John Heath, b. Nov. 4, 1839, Barre, Vt., d. Mch. 22,
1920, Worcester.Children: **CHAPIN.**

- | | | | |
|-----|--------------------|--------------------|----|
| 1 | Grace Irene unm. | b. Mch. 17, 1865. | d. |
| * 2 | Raymond Eugene | b. Oct. 10, 1866. | d. |
| * 3 | May Elsie | b. Dec. 13, 1867. | d. |
| 4 | Stella Elizabeth | b. Sept. 18, 1869. | d. |
| | unm. | | |
| 5 | John Heath unm. | b. Dec. 25, 1871. | d. |
| 6 | Katie Luthera unm. | b. Feb. 20, 1873. | d. |
| † 7 | Edith Florence | b. Sept. 16, 1874. | d. |
| * 8 | Inez Viola | b. Feb. 10, 1878. | d. |
| * 9 | Henry Warner | b. Mch. 20, 1880. | d. |

† 7 m. Aug. 9, 1904, Henry Leroy Bancroft, b. Oct. 10, 1863, d. Aug. 13, 1920, Worcester, Mass.

HARLAN PAGE CHAPIN

1-5-7-1-3-1-2-2-9.

son Warner & Arathucy (Nurs) Chapin, of Shrewsbury, Mass.

b. July 31, 1843, Westmoreland, N. H., d. Feb. 24, 1910, Shrewsbury.

m. June 16, 1867, Shrewsbury, Ellen Maria Wheelock, b. July 18, 1844, Shrewsbury.

Children: **CHAPIN.**

- | | | | |
|-----|---------------------|-------------------|--------------------|
| * 1 | Bertha Mary | b. May 27, 1868. | d. |
| 2 | Cora Belle unm. | b. Apr. 6, 1870. | d. |
| 3 | Ethel Energene | b. June 18, 1872. | d. Sept. 19, 1878. |
| * 4 | Fred Elwood | b. June 10, 1874. | d. |
| 5 | Ruth Genevieve unm. | b. Apr. 11, 1886. | d. |

LUTHERA MARIAH CHAPIN

1-5-7-1-3-1-2-2-10.

dau. Warner & Arathucy (Nurs) Chapin, of Pasadena, Calif.

b. Aug. 29, 1846, Westmoreland, N. H., d.

m. Nov. 1, 1904, Worcester, Mass., George Russell Prentiss,

b. Dec. 29, 1842, d. Feb. 23, 1921, Pasadena.

Children: **PRENTISS.**

None.

EDWARD ROWE CHAPIN

1-5-7-1-3-1-2-5-2.

son Stephen & Mrs. Hannah G. (Watt) (Wheeler) Chapin, of National Military Home, Kansas.

b. May 22, 1836, Ackworth, N. H., d.

m. Feb. 27, 1872, Macon Co., Ill., Amy Larkin, b. Aug. 23, 1850, Morrow Co., Ohio, d. Apr. 4, 1916.

Children: **CHAPIN.**

- | | | | |
|-----|------------------|-------------------|----|
| * 1 | Charles (Lieut.) | b. Feb. 1, 1874. | d. |
| * 2 | Muriel Annie | b. Oct. 23, 1880. | d. |

WILLIAM HENRY CHAPIN

1-5-7-1-3-1-2-5-4.

son Stephen & Mrs. Hannah Gibson (Watt) (Wheeler) Chapin, of Deland, Ill.

b. May 31, 1841, Montgomery Co., Ohio, d.

m. June 8, 1870, Argenta, Ill., Belle Williamson, b. Mch. 3, 1851.

Children: **CHAPIN.**

- * 1 Clarence Willard b. June 12, 1872. d.
- * 2 Donna Lu b. May 28, 1877. d.
- * 3 Georgia Joyce b. Jan. 28, 1883. d.

FRANCIS ALBERT CHAPIN 1-5-7-1-3-1-2-5-5.

son Stephen & Mrs. Hannah Gibson (**Watt**) (**Wheeler**)
Chapin, of Winfield, Kan.

b. Sept. 20, 1845, Centerville, Ohio, d.

m. Nov. 10, 1875, Stonington, Ill., **Phebe Salome Livergood**,

b. Oct. 1, 1851.

Children: **CHAPIN.**

- 1 Stella Grace b. Nov. 21, 1876. d.
- 2 Martha Bell b. Nov. 24, 1878. d.
- 3 Mary Kate b. June 10, 1881. d.
- 4 Carle b. Aug. 22, 1884. d.
- 5 Ben b. Aug. 22, 1884. d.
- * 6 Abbie Winifred b. Jan. 26, 1888. d.
- 7 Don Russell b. Sept. 14, 1892. d.

SABRINA HOLBROOK ALBEE 1-5-7-1-3-1-3-1-2.

dau. Nathan & Heziah (**Holbrook**) Albee.

b. Sept. 14, 1828, d. Dec. 7, 1887, Milford.

m. Oct. 16, 1851, Milford, **Jesse Howard, Jr.**, 1-5-7-7-2-6-3-1,

b. Jan. 26, 1826.

Children: **HOWARD.**

See male line.

ELLISON THURBER ALBEE 1-5-7-1-3-1-3-5-1.

son Elijah & Celinda H. (**Wood**) Albee.

b. Jan. 14, 1836, Milford, d. Oct. 30, 1863, E. Montpelier.

m. May 31, 1859, **Lucy Olivia Powers**, of Walcott, Vt.

Children: **ALBEE.**

None.

Mr. Albee was killed while at work on farm.

ELIAS WOOD ALBEE 1-5-7-1-3-1-3-5-3.

son Elijah & Celinda H. (**Wood**) Albee.

b. June 26, 1839, Plainfield, Vt., d.

m. Dec. 23, 1867, Walden, Vt., **Clementine Dimmick**, b. June

4, 1849, Hardwick, Vt.

Children: **ALBEE.**

- 1 Mertie May b. Oct. 12, 1870. d.

WILLIAM ALFRED ALBEE 1-5-7-1-3-1-3-5-4.

son Elijah & Celinda H. (Wood) Albee.

b. May 26, 1844, Plainfield, Vt., d.

1st m. Apr. 17, 1867, Wolcott, Sarah J. Clifford. They were divorced. She d. June 1, 1875.

Children: **ALBEE**.

2nd m. Dec. 3, 1875, Hardwick, Vt., Mary Holt.

Children: **ALBEE**.

Mr. Albee was in U. S. Service during Civil War.

MERRILL AUSTIN ALBEE 1-5-7-1-3-1-3-5-5.

son Elijah & Celinda H. (Wood) Albee.

b. May 1, 1846, Barre, Vt., d.

m. Oct. 20, 1875, Elmore, Vt., Amy A. Dimmick, b. Mch. 18, 1854, Wolcott.

Children: **ALBEE**.

Mr. Albee was a soldier in the Civil War.

HARRIET AMANDA ALBEE 1-5-7-1-3-1-3-6-2.

dau. Stephen & Harriet N. (Scott) Albee.

b. Mch. 18, 1842, Mendon, d.

1st m. June 12, 1864, Wilson S. Stafford, b. Dec. 9, 1836, Waterford, Pa.

Children: **STAFFORD**.

1 Edward DeWitt b. Feb. 25, 1866. d.

2nd m. Mch. 7, 1871, Edgar C. Johnstone, of San Francisco, Cal.

Children: **JOHNSTONE**.

2 Lottie May b. July 12, 1876. d.

IDA DELMOTTE ALBEE 1-5-7-1-3-1-3-6-3.

dau. Stephen & Harriet N. (Scott) Albee.

b. Oct. 10, 1847, Mendon, d.

m. May 28, 1872, Frederick E. Smith, son Lewis & Eliza (Wilson) Smith, b. Feb. 9, 1847.

Children: **SMITH**.

1 Stephen Frederick b. July 30, 1873. d.

2 Henry Lewis b. May 15, 1878. d.

An intelligent, enterprising and exemplary family.

AMY WEDGE

1-5-7-1-3-1-4-1-1.

dau. Lemuel Chapin & Cynthia (**Westcott**) Wedge.

b. Sept. 7, 1822, Pelham, d.

m. Nov. 24, 1840, Pelham, **Calvin Chapin**, 1-5-7-1-3-1-7-6,
son Seth & Mary (**Wood**) Chapin, of Pelham, b. July 14,
1816, Dedham, Mass.Children: **CHAPIN**.

See male line.

OTIS HARRINGTON CHAPIN

1-5-7-1-3-1-5-2-1.

son Alanson & Almira (**Harrington**) Chapin.

b. May 18, 1822, Pelham, d.

1st m. Jan. 20, 1850, Belchertown, **Sarah Amy Thompson**,
b. Mch. 12, 1827, Palmer, d. Apr. 2, 1855, Prescott.**2nd m.** Nov. 29, 1855, Woodstock, Conn., **Mary Clark**, b.
Dec. 11, 1818, Columbia.**3rd m.** Oct. 2, 1872, Wilbraham, **Mrs. Janes Frances (Brad-**
bury) Herbert, b. Jan. 3, 1834, Springfield, d. Oct. 21,
1882, Amherst.**4th m.** June 2, 1883, Springfield, **Mrs. Loesa (Reynolds)**
Edson, b. Oct. 13, 1828, d. May 4, 1889, Amherst.**5th m.** June 18, 1890, Amherst, **Mrs. Lucelia (Brown) Fair-**
child, b. Feb. 18, 1832, Conway.**ELLA MOSHER CHAPIN**

1-5-7-1-3-1-6-7-1.

dau. Heman Lincoln & Catherine Virginia (**Dement**)
Chapin.

b. Aug. 21, 1850, d.

m. Apr. 20, 1869, Georgetown, D. C., **William T. Kerfoot**,
of Clarke Co., Va., b. Sept. 26, 1843.Children: **KERFOOT**.

- | | | |
|-------------------|-------------------|----------------|
| 1 George Chapin | 2 Edward L. | 3 Katherine V. |
| 4 William T., Jr. | 5 Ralph S. | 6 Lucy C. |
| 7 Ella May | 8 Garland Stanley | Two Infants. |

MATTIE DEMENT CHAPIN

1-5-7-1-3-1-6-7-4.

dau. Heman Lincoln & Catherine Virginia (**Dement**)
Chapin.

b. Dec. 14, 1857, d.

m. Nov. 19, 1884, Washington, D. C., **Albert S. Ellery**, of
Washington, D. C., b. May 1, 1853, Baltimore.

Children: **ELLERY.**

- | | | | |
|-----|--|----|----|
| 1 | Edward S. unm. | b. | d. |
| † 2 | Julia D. | b. | d. |
| † 2 | m. Ralph C. Harris of Washington, D. C., have one son Ralph C. | | |

JOHN DEMENT CHAPIN 1-5-7-1-3-1-6-7-5.

dau. Heman Lincoln & Catherine Virginia (**Dement**)
Chapin, of Richmond, Va.

b. Oct. 11, 1860, d.

m. Nov. 3, 1886, Bethel, Va., **Nellie Maud Kerfoot**, b. Dec.
24, 1861.

Children: **CHAPIN.**

- | | | | |
|-----|----------------|--------------------|----|
| * 1 | John Lincoln | b. Dec. 20, 1888. | d. |
| * 2 | Judson K. | b. June 6, 1890. | d. |
| 3 | Mary Clay unm. | b. Sept. 10, 1896. | d. |

MARY ELIZABETH PUFFER 1-5-7-1-3-1-8-2-1.

dau. William H. & Mary Ann (**Chapin**) Puffer.

b. Jan. 2, 1830, Monson, d.

m. Mch. 15, 1848, Palmer, **Joseph Bradford Foster**, son of
Sherlock & Abigail (Bradford) Foster, b. Mch. 1, 1824,
Warren, Mass.

Children: **FOSTER.**

- | | | | |
|-----|-----------------|-------------------|----|
| * 1 | Wilbur Brainard | b. Mch. 31, 1853. | d. |
| * 2 | Mary Ann | b. Mch. 28, 1860. | d. |
| 3 | Ella Bradford | b. May 27, 1862. | d. |

MARY ANN RUTH HOLBROOK 1-5-7-1-3-1-8-5-2.

dau. Merit & Adaline (**Chapin**) Holbrook, of South Man-
chester, Conn.

b. Jan. 15, 1845, Willington, Conn., d.

m. Jan. 15, 1867, Staffordville, **Lucius Pinney**, b. Oct. 9,
1845, Staffordville, Conn.

Children: **PINNEY.**

- | | | | |
|-----|-------------------|------------------|----|
| 1 | George Henry unm. | b. Dec. 6, 1869. | d. |
| * 2 | Frank Lucius | b. Dec. 2, 1874. | d. |

HARRIET ELLEN FULLER 1-5-7-1-3-1-8-7-2.

dau. Willis & Emeline (**Chapin**) Fuller, of Monson.

b. Mch. 19, 1845, Belchertown, Mass., d.

m. Nov. 26, 1866, Palmer, **Linus Henry Hatch**, b. June 16,
1838, Monson.

Children: **HATCH.**

- | | | |
|-----------------|-------------------|------------------------------------|
| 1 Forrest Giles | b. Mch. 11, 1868. | d. Aug. 9, 1877,
Staffordville. |
| 2 Willis Chapin | b. Jan. 28, 1870. | d. |
| 3 Linus M. | b. Jan. 28, 1874. | d. |
| 4 Harold F. | b. Feb. 6, 1875. | d. |

SUSAN ELLA CHAPIN

1-5-7-1-3-2-2-1-7.

dau. William & Mary (Fowler) Chapin, of Worcester,
Mass.

b. Sept. 16, 1845, Orrington, Me., d.

m. Oct. 6, 1870, Worcester, James Albert Mills.

Children: **MILLS.**

- | | | |
|--------------------|--------------------|----|
| † 1 Lizzie Alberta | b. Sept. 14, 1874. | d. |
| * 2 Edna Rosa | b. Mch. 31, 1880. | d. |
- † 1 m. Mch. 4, 1905, Worcester, Frank S. George, b. Oct. 10, 1876.

ANGENETTE ROGERS

1-5-7-1-3-2-2-3-2.

dau. Henry & Melissa Ann (Chapin) Rogers.

b. Mch. 28, 1840, d. Apr. 21, 1869.

m. Mch. 10, 1861, Edward Cross, of Greenbush, Me.

Children: **CROSS.**

- | | | |
|-----------------|-------------------|----|
| 1 Nettie May | b. Mch. 3, 1862. | d. |
| 2 Edward Sumner | b. Oct. 16, 1863. | d. |
| 3 Minnie Nora | b. Jan. 4, 1868. | d. |
- Besides one died in infancy.

OLIVE SUMNER ROGERS

1-5-7-1-3-2-2-3-3.

dau. Henry & Melissa Ann (Chapin) Rogers.

b. Feb. 16, 1842, d.

m. Mch. 12, 1869, George A. Monroe, of Bangor, Me.

Children: **MONROE.**

- | | | |
|----------------|-------------------|----|
| 1 Sophie Olive | b. Dec. 11, 1871. | d. |
|----------------|-------------------|----|

MARY ABBY ROGERS

1-5-7-1-3-2-2-3-4.

dau. Henry & Melissa Ann (Chapin) Rogers.

b. Jan. 21, 1846, d.

m. Mch. 5, 1864, William Sumner Pond, of Orrington, Me.

Children: **POND.**

- | | | |
|------------------|-------------------|----|
| 1 Minnie Eugenia | b. Sept. 6, 1867. | d. |
| 2 Nellie Mamie | b. Aug. 18, 1869. | d. |

ARTHUR CHAPIN**1-5-7-1-3-2-2-7-3.**

son Augustus & Ann (Hincks) Chapin, of Bangor, Me.

b. Oct. 5, 1854, Orrington, Me., d.

m. Oct. 24, 1882, Bangor, **Mary W. Pendleton**, dau. of Erastus O. & Mary Winslow (Gallison) Pendleton, b. Nov. 19, 1858.Children: **CHAPIN.**

None.

Mr. Chapin is a wholesale grocer at Bangor, Me., and has served several terms as mayor of that city.

CHARLES EDWARD CHAPIN**1-5-7-1-3-2-2-7-4.**

son Augustus & Ann (Hincks) Chapin, of Orrington, Me.

b. Sept. 25, 1857, Orrington, d.

m. June 20, 1903, New York, **Jennie S. Barnes**, b. July 19, 1869.Children: **CHAPIN.**

None.

CHARLES A. DANIELS**1-5-7-1-3-2-3-1-1.**

son Obed & Harriet E. (Chapin) Daniels.

b. Mch. 14, 1834, d.

m. Aug. 3, 1858, **Phebe Whitmore.**Children: **DANIELS.**

- | | | | |
|---|------------|-------------------|----|
| 1 | Grace | b. Aug. 21, 1859. | d. |
| 2 | Laura | b. July 14, 1861. | d. |
| 3 | Charles H. | b. Apr. 9, 1870. | d. |
| 4 | Roy A. | b. July 2, 1874. | d. |

Charles A. Daniels graduated Harvard 1859.

HARRIET E. DANIELS**1-5-7-1-3-2-3-1-2.**

dau. Obed & Harriet E. (Chapin) Daniels.

b. Mch. 7, 1838, d.

m. Aug. 7, 1860, **Rev. Charles J. White.**Children: **WHITE.**

- | | | | |
|---|-------------|-------------------|-------------------|
| 1 | Charles O. | b. Jan. 14, 1865. | d. |
| 2 | Hattie M. | b. May 12, 1866. | d. |
| 3 | Alphonso F. | b. Apr. 15, 1868. | d. |
| 4 | Willie J. | b. Feb. 10, 1873. | d. July 29, 1873. |
| 5 | Paul M. | b. Mch. 6, 1875. | d. |

Rev. Charles J. White graduated Tufts 1858. Principal of Milford High School. Later took high rank as Universalist Minister. Pastor in Woonsocket, R. I.

MARY C. DANIELS 1-5-7-1-3-2-3-1-3.

dau. Obed & Harriet E. (**Chapin**) Daniels.

b. Feb. 6, 1843, Milford, Mass., d.

m. Dec. 18, 1863, **Hiram Tuell**.

Children: **TUELL**.

1 Harriet E. b. Dec. 2, 1870. d.

2 Annie K. b. Dec. 25, 1875. d.

Hiram Tuell graduated Bowdoin class 1869. Principal High School Milton, ranking high as an educator.

CORA ANNA CHAPIN 1-5-7-1-3-2-5-3-2.

dau. Daniel S. & Angeline P. (**Nelson**) Chapin, of Milford, Mass.

b. Nov. 11, 1845, Orrington, Me., d.

m. June 25, 1868, Milford, **Charles Boker Godfrey**, son Benjamin D. & Ann Eliza (**Roberts**) Godfrey, b. Feb. 12, 1845, New York.

Children: **GODFREY**.

* 1 Mabel Lee b. Oct. 27, 1869. d.

2 Grace b. Nov. 15, 1873. d.

3 Stuart Chapin b. Jan. 1, 1886. d.

AMANDA HELEN CHAPIN 1-5-7-1-3-2-5-3-3.

dau. Daniel S. & Angeline P. (**Nelson**) Chapin.

b. Aug. 3, 1847, d.

m. Nov. 23, 1871, **Russell Gates**, of New York, d. Dec. 18, 1875, Colorado.

Children: **GATES**.

Two daughters.

MARY C. CHAPIN 1-5-7-1-3-2-6-4-3.

dau. Amasa & Almira E. (**Bowker**) Chapin.

b. Mch. 31, 1854, Hopedale, d.

m. **Nelson L. Litten**, of Chicago, Ill.

Children: **LITTEN**.

1 Annie E.

2 Mira L.

3 Gertrude

CARRIE S. CHAPIN

1-5-7-1-3-2-6-7-1.

dau. Rufus & Julia A. (**Fisher**) Chapin, of Chicago, Ill.

b. Oct. 27, 1854, Cincinnati, Ohio, d. Chicago.

m. July 17, 1871, **Joel Stewart Spalding**, son Joel Spalding,

b. Nov. 5, 1846, Middlebury, Vt.

Children: **SPALDING**.

1 Robert

b. Oct. 18, 1878.

d. Dec. 3, 1880.

GILBERT ELISHA DANIELS

1-5-7-1-3-3-4-1-2.

son Hastings & Olive P. (**Howard**) Daniels, of Brooklyn,
N. Y.

b. Sept. 10, 1829, d.

m. Nov. 28, 1853, **Jennie Wilson**, of Medway, b. Mch. 10,
1830.

Children: **DANIELS**.

Two.

SOPHIA CLAFLIN DANIELS

1-5-7-1-3-3-4-6-1.

dau. Samuel & Sophia Ann (**Claffin**) Daniels, of Brook-
lyn, N. Y.

b. June 4, 1838, Worcester, Mass., d. Apr. 2, 1897, New
Milford, Conn.

m. June 13, 1865, Brooklyn, N. Y., **Henry Seymour San-
ford**, b. Mch. 1, 1832, d. Nov. 2, 1901, New Milford, Conn.

Children: **SANFORD**.

1 Caro Louise

b. Apr. 2, 1866.

d. Apr. 19, 1867.

† 2 Jennie Daniels

b. May 9, 1868.

d.

* 3 David Curtis

b. July 25, 1870.

d.

† 4 Henry Seymour, Jr.

b. Aug. 5, 1873.

d.

† 2 m. Jan. 7, 1902, William Black Pell, b. Nov. 6, 1874.

† 4 m. Aug. 12, 1908, Alice Bostwick Buck, dau. of Joseph LeRoy and
Elizabeth (Bostwick) Buck, of New Milford, Conn.

LYDIA MELLEN DANIELS

1-5-7-1-3-3-4-6-2.

dau. Samuel & Sophia Ann (**Claffin**) Daniels, of Orange,
N. J.

b. Mch. 9, 1840, Worcester, Mass., d.

m. Nov. 16, 1859, Brooklyn, N. Y., **Thomas Storrs Water-
man**, b. Aug. 28, 1828, Providence, R. I.

Children: **WATERMAN.**

- | | | | |
|-----|-------------------|-------------------|----|
| * 1 | Leoline | b. Feb. 9, 1862. | d. |
| 2 | Florence unnm. | b. Nov. 21, 1864. | d. |
| * 3 | Stuart George | b. Feb. 22, 1867. | d. |
| 4 | Horace Brigham | b. Aug. 22, 1869. | d. |
| 5 | Henry Storrs | b. Oct. 29, 1871. | d. |
| 6 | Helen Mabel unnm. | b. Apr. 16, 1874. | d. |
| 7 | Samuel Daniels | b. Jan. 7, 1879. | d. |

ANNA JOSEPHINE DANIELS 1-5-7-1-3-3-4-6-3.

dau. Samuel & Sophia Ann (**Clafin**) Daniels, of Brooklyn.

b. June 12, 1842, Brooklyn, N. Y., d.

m. Sept. 28, 1865, Brooklyn, N. Y., **Peter McCartee**, b. Oct. 24, 1828, New York City, d. May 28, 1902, Brooklyn.

Children: **McCARTEE.**

- | | | | |
|-----|---------------|-------------------|----|
| 1 | Graham | b. June 21, 1867. | d. |
| * 2 | Sophia Clafin | b. Feb. 14, 1870. | d. |
| 3 | Elsie Eliot | b. Nov. 24, 1876. | d. |

SAMUEL NEWTON DANIELS 1-5-7-1-3-3-4-6-4.

son Samuel & Sophia Ann (**Clafin**) Daniels.

b. Apr. 28, 1845, Brooklyn, N. Y., d.

m. Oct. 6, 1868, New Milford, Conn., **Caroline D. Acly**.

Children: **DANIELS.**

- | | | | |
|-----|-----------------|-------------------|----------------|
| 1 | Fannie Van Dyke | b. Aug. 30, 1869. | d. |
| * 2 | Elizabeth | b. July 11, 1872. | d. |
| 3 | Charles | b. Oct. 22, 1875. | d. Sept. 1876. |

AMELIA CLAFLIN DANIELS 1-5-7-1-3-3-4-6-5.

dau. Samuel & Sophia Ann (**Clafin**) Daniels, of Brooklyn, N. Y.

b. Aug. 25, 1850, Brooklyn, N. Y., d.

m. Nov. 5, 1873, Brooklyn, **Charles Henry Wight**, son of Henry and Eunice Newcomb (Atwood) Wight, b. Apr. 30, 1845, Woburn, Mass.

Children: **WIGHT.**

- | | | | |
|---|-----------------|-------------------|-------------------|
| 1 | Clafin | b. Aug. 7, 1875. | d. |
| 2 | Charles Henry | b. Feb. 9, 1877. | d. July 19, 1878. |
| 3 | Walter Atwood | b. May 9, 1879. | d. |
| 4 | Anna Daniels | b. July 1, 1881. | d. |
| 5 | Ruth Hutchinson | b. July 28, 1882. | d. |
| 6 | Norman | b. Mch. 17, 1887. | d. May 15, 1887. |
| 7 | John Clafin | b. July 27, 1888. | d. |

AARON CLAFLIN DANIELS 1-5-7-1-3-3-4-6-6.

son Samuel & Sophia Ann (**Clafin**) Daniels, of New York City.

b. Aug. 25, 1850, Brooklyn, d.

m. Oct. 31, 1895, New York, **Mabelle Ross Logan**.

Children: **DANIELS**.

None.

JENNIE FRANCES DANIELS 1-5-7-1-3-3-4-6-7.

dau. Samuel & Sophia Ann (**Clafin**) Daniels.

b. Feb. 9, 1853, Brooklyn, d. Dec. 6, 1889, Bridgeport, Conn.

m. Oct. 14, 1880, **Charles R. Willett**, d. July 19, 1892, Bridgeport.

Children: **WILLETT**.

1 Randolph

Stuyvesant

b. June 26, 1881.

d. June 29, 1881.

2 Jennie Randolph

b. May 11, 1883.

d.

EMMA ARTELICIA READ 1-5-7-1-3-5-8-2-1.

dau. Austin Chapin & Sarah (**Rice**) Read.

b. Dec. 16, 1842, d.

m. Dec. 7, 1865, Wardsboro, Vt., **William F. Clark**, d. Aug. 7, 1896, Wardsboro.

Children: **CLARK**.

*** 1 Adelaide Amelia**

b. Mch. 17, 1867.

d.

† 2 Frederick Chapin

b. Apr. 20, 1868.

d.

*** 3 Effie May**

b. Mch. 2, 1870.

d.

*** 4 Osmer Charles**

b. Oct. 30, 1871.

d. June 20, 1905.

† 5 Emma Marietta

(Etta)

b. Mch. 5, 1874.

d.

*** 6 William Arthur**

b. Apr. 4, 1876.

d. July 15, 1917.

† 2 m. 1st June 1898, Bertha Houlton. She d. Dec. 31, 1914, Winifred Garfield.

† 5 m. May 12, 1891, Fred H. Davis.

SARAH MARIA READ 1-5-7-1-3-5-8-2-3.

dau. Austin Chapin & Harriet M. (**Washburn**) Read.

b. Nov. 1, 1852, Jamaica, Vt., d.

m. Jan. 11, 1873, **Edmund Chamberlin**.

Children: **CHAMBERLIN.**

- | | | | |
|-----|---------------------------------|-------------------|-------------------|
| 1 | Arthur E. | b. Jan. 26, 1875. | d. Aug. 11, 1875. |
| † 2 | Corydon Oscar | b. Dec. 18, 1886. | d. |
| 3 | Lila Read | b. Mch. 16, 1888. | d. Aug. 24, 1888. |
| † 4 | Clyde Vail | b. Apr. 13, 1890. | d. |
| † 5 | Robert Gordon | b. Oct. 12, 1895. | d. |
| † 2 | m. Oct. 10, 1918, Helen Baatz. | | |
| † 4 | m. May 15, 1912, Izetta Willis. | | |
| † 5 | m. Feb. 5, 1919, Agnes Hunt. | | |

OSCAR EUGENE READ

1-5-7-1-3-5-8-2-4.

son Austin Chapin & Harriet M. (Washburn) Read.

b. Aug. 19, 1854, Jamaica, Vt., d. Sept. 2, 1883, Baltimore, Md.

m. Dec. 3, 1879, Baltimore, Mary Cummins, d. Baltimore.

Children: **READ.**

- | | | | |
|---|-------------|--------------------|----------|
| 1 | Harriet May | b. Sept. 20, 1880. | d. |
| 2 | Infant | b. 1882. | d. 1882. |

HARRIET ELIZA READ

1-5-7-1-3-5-8-2-5.

dau. Austin Chapin & Harriet M. (Washburn) Read.

b. May 26, 1856, Wardsboro, Vt., d.

m. Sept. 23, 1883, Wardsboro, James Turner Ripley, b. Aug. 13, 1843, d. Dec. 13, 1911, Springfield, Mass.

Children: **RIPLEY.**

- | | | | |
|-----|---------------------------------------|--------------------|----|
| * 1 | Grace Isabel | b. Sept. 23, 1884. | d. |
| | m. 1-2-4-11-3-5-5-1-2. | | |
| † 2 | Ralph Turner | b. Jan. 31, 1889. | d. |
| † 2 | m. Dec. 29, 1913, Katharine L. Beers. | | |

SARAH ERNESTINE WHITE

1-5-7-1-3-5-8-4-1.

dau. George Tyler & Rosanna Davis (Read) White.

b. July 27, 1845, Albany, N. Y., d.

m. July 25, 1872, Baltimore, Md., Frank Eugene Small, of Yarmouth, Me., son Thomas Small, d. Feb. 23, 1901.

Children: **SMALL.**

- | | | | |
|---|----------------|-------------------|----------------------------|
| 1 | Edith Rosanna | b. Mch. 16, 1875. | d. June 1876. |
| 2 | Mabel Marian | b. July 5, 1878. | d. July 5, 1878. |
| 3 | Maurice Thomas | b. May 13, 1883. | d. July 20, 1902, drowned. |

CAROLINE IRENE WHITE 1-5-7-1-3-5-8-4-2.

dau. George Tyler & Rosanna Davis (**Read**) White.

b. June 1, 1847, Baltimore, Md., d.

m. June 17, 1868, Baltimore, **Charles Canfield**, son Orlando & Louisa (White) Canfield, of Arlington, Vt., b. Apr. 13, 1844.

Children: **CANFIELD**.

- | | | | |
|-----|----------------|-------------------|--------------------|
| 1 | George Orlando | b. Aug. 21, 1869. | d. Sept. 30, 1869. |
| * 2 | Charles Ernest | b. Oct. 13, 1870. | d. |
| 3 | Willie Lucius | b. June 1, 1872. | d. Nov. 30, 1875. |

ALBERT AUGUSTUS WHITE 1-5-7-1-3-5-8-4-3.

son George Tyler & Rosanna Diana (**Read**) White.

b. June 13, 1849, d.

m. Dec. 25, 1871, **Margaret Schleigh**, dau. Ernest & Elizabeth Schleigh.

Children: **WHITE**.

- | | | | |
|-----|---|-------------------|-------------------|
| * 1 | Robert Vinton | b. Oct. 1, 1872. | d. |
| † 2 | Albert Augustus,
Jr. | b. Aug. 28, 1875. | d. Aug. 31, 1898. |
| † 2 | was in the Spanish War and died of fever at Tampa, Fla. | | |

JESSIE GEORGENE WHITE 1-5-7-1-3-5-8-4-7.

dau. George Tyler & Rosanna Diana (**Read**) White.

b. Aug. 23, 1857, d.

m. Feb. 14, 1877, Baltimore, **George J. Fairbank**, son Henry & Marion Fairbank.

Children: **FAIRBANK**.

- | | | | |
|-----|--|-------------------|-------------------|
| † 1 | LeRoy Jenkins | b. Nov. 21, 1877. | d. |
| 2 | Estelle Jessie | b. Aug. 28, 1879. | d. |
| † 3 | Ida Dexter | b. Dec. 26, 1881. | d. |
| 4 | Lottie Irene | b. Apr. 14, 1889. | d. Apr. 29, 1890. |
| 5 | Helen Morrison | b. Feb. 23, 1894. | d. |
| 6 | Ralph White | b. Nov. 21, 1897. | d. |
| † 1 | m. Oct. 16, 1907, Cornelia (Lillian) Fairbank. | | |
| † 3 | m. Feb. 22, 1906, Robert J. Healy. | | |

LUCIUS READ WHITE 1-5-7-1-3-5-8-4-10.

son George Tyler & Rosanna Diana (**Read**) White.

b. Dec. 31, 1863, d.

m. Sept. 28, 1886, Baltimore, Md., **Cora V. Boarman**, dau. Robert & Rebecca Boarman, b. Mch. 1866.

Children: **WHITE.**

- | | | | |
|---|-----------------|-------------------|-------------------|
| 1 | Lucius Read | b. July 20, 1887. | d. |
| 2 | Chester Boarman | b. Feb. 19, 1896. | d. Oct. 23, 1915. |

WALTER CHAPIN READ 1-5-7-1-3-5-8-8-3.

son Albert Gallatin & Emma (**Moody**) (**Holton**) Read.
 b. Sept. 7, 1861, Todd's Valley, Cal., d.
 m. Apr. 16, 1889, San Francisco, Cal., **Agnes McKinnon**, b.
 Apr. 27, 1865.

Children: **READ.**

- | | | | |
|---|------------------|-------------------|----|
| 1 | Kenneth McKinnon | b. Jan. 16, 1890. | d. |
| 2 | Everett Harmon | b. Mch. 8, 1891. | d. |
| 3 | Bertwah | b. Aug. 28, 1893. | d. |
| 4 | Walter Chapin | b. Mch. 11, 1904. | d. |

CLARA MARIETTA WHITE 1-5-7-1-3-5-8-12-1.

dau. Welcome & Frances Marietta (**Read**) White.
 b. July 18, 1858, Wardsboro, Vt., d.
 m. Jan. 18, 1882, Baltimore, **Charles Pierrepont Newton**,
 son Charles W. & Ellen (**Fisk**) Newton, b. Aug. 30, 1858,
 New Britain, Conn., d. Feb. 8, 1912, Greenwich, Conn.

Children: **NEWTON.**

- | | | | |
|-----|-------------------|---------------------|------------------------|
| 1 | Edna Florence | b. Aug. 31, 1884. | d. |
| † 2 | Harold Pierrepont | b. Jan. 27, 1886. | d. |
| † 2 | m. Feb. 7, 1911, | Gwendolin B. Wight, | Wellesley Hills, Mass. |

MINNIE MARION WHITE 1-5-7-1-3-5-8-12-5.

dau. Welcome & Frances Marietta (**Read**) White.
 b. Aug. 2, 1868, Baltimore, Md., d.
 m. June 1, 1892, Baltimore, **Howard Mann Emmons**.

Children: **EMMONS.**

- | | | | |
|---|-----------------|-------------------|------------------|
| 1 | Marion Irene | b. May 15, 1893. | d. |
| 2 | Wilber Durant | b. May 14, 1894. | d. May 26, 1894. |
| 3 | Mildred Burgess | b. Aug. 13, 1898. | d. |
| 4 | Janet Read | b. Feb. 2, 1900. | d. |

WALLACE DURANT WHITE 1-5-7-1-3-5-8-12-6.

son Welcome & Frances Marietta (**Read**) White.
 b. Sept. 6, 1870, Baltimore, d.
 m. Feb. 14, 1900, Brooklyn, N. Y., **Elizabeth C. Mercer**.

Children: **WHITE.**

- | | | | |
|---|----------------|-------------------|----|
| 1 | Andrew Mercer | b. Mch. 31, 1901. | d. |
| 2 | Donald Welcome | b. Sept. 3, 1905. | d. |

CORA VIRGINIA ANDRES 1-5-7-1-3-9-6-2-2.

dau. Enoch & Abigail Hunt (Davis) Andres.

b. June 15, 1852, Clarendon, N. Y., d.

m. Dec. 27, 1876, Clarendon, Harlan Darwin Munger.

Children: **MUNGER.**

1 Lewis Enoch b. May 16, 1883. d.

BEECHER BRITT ANDRES 1-5-7-1-3-9-6-2-3.

son Enoch & Abigail Hunt (Davis) Andres.

b. Oct. 30, 1858, d.

m. Dec. 11, 1879, Clarendon, N. Y., Rowena Wetherbee.

Children: **ANDRES.**

1 Mary Mabel b. Jan. 20, 1888. d.

2 Cora Luella b. Mch. 12, 1890. d.

EDWIN PENNELL 1-5-7-1-3-9-6-3-2.

son Orrin Graves & Lorana Cordelia (Davis) Pennell.

b. Apr. 5, 1851, d.

1st m. Jan. 1, 1878, Frances Averill, d. Dec. 17, 1885.

Children: **PENNELL.**

1 Nina Davis b. Nov. 11, 1881. d.

2nd m. Nov. 27, 1889, Ionia, Mich., Lillian Kelsey.

MARK PENNELL 1-5-7-1-3-9-6-3-3.

son Orrin Graves & Lorana Cordelia (Davis) Pennell.

b. Dec. 25, 1853, d.

m. Mch. 26, 1880, Ellen Goodman.

Children: **PENNELL.**

1 Lorana Frances b. Aug. 13, 1881. d.

2 Florence Lucile b. Mch. 2, 1884. d.

MARY ELIZA BRITT 1-5-7-1-3-9-6-4-2.

dau. Curtis & Loretta Seraphine (Davis) Britt.

b. Nov. 13, 1852, d.

m. Feb. 7, 1877, John Henry Pratt, of Gaines, N. Y.

Children: **PRATT.**

1 Florence b. 1885. d.

2 John Howard b. 1889. d.

BRUCE CURTIS BRITT

1-5-7-1-3-9-6-4-3.

son Curtis & Loretta Seraphine (Davis) Britt.

b. June 11, 1858, Ridgeway, N. Y., d.

1st m. Jan. 22, 1880, **Mabel C. Mason.**Children: **BRITT.**

1 Mabel L. b. 1882. d.

2nd m. Dec. 2, 1886, **Katherine Britt**, of Madison Co., N. Y.Children: **BRITT.**

2 Ethel Mary b. 1889. d.

CLARA IDA MILLER

1-5-7-1-3-9-11-3-1.

dau. William Jesse & Almira Rhoba (Benson) Miller, of
Blandford, Mass.

b. Oct. 16, 1859, McHenry Co., Ill., d.

m. Jan. 26, 1880, **Hon. Charles Eber Boies**, b. Jan. 15, 1859,

d. July 2, 1920, Quasqueton, Iowa.

Children: **BOIES.**

* 1 Ethel b. Feb. 15, 1882. d.

† 2 Inez Marion b. Feb. 22, 1888. d.

† 3 Burr B. b. June 3, 1890. d. Oct. 13, 1918, France.

† 2 teacher in Sioux City, Iowa.

† 3 Corp. Burr B. Boies went to Camp Dodge May 24, 1918. Member of
Co. G, 352 Inf. Member of M. E. Church.Charles Eber Boies Representative in Iowa 37 and 38 General As-
sembly, was an active member of M. E. Church.**ARVILLA ELIZA BANCROFT**

1-5-7-1-3-10-1-1-1.

dau. James Madison & Catherine Augusta (Chapin) Ban-
croft, of Lakewood, N. J.

b. Feb. 6, 1837, New Hartford, Conn., d.

m. Sept. 3, 1856, Worcester, Mass., **Franklin Elijah Pulsifer**,b. Dec. 1, 1833, Rockingham, Vt., d. May 29, 1879, Lake-
wood.Children: **PULSIFER.**

† 1 Lizzie May b. July 21, 1858. d.

2 Fanny Belana b. Sept. 6, 1865. d. Nov. 22, 1866,
Lakewood.

† 3 Frank Bancroft b. Oct. 15, 1868. d.

† 4 James Perley b. Nov. 28, 1874. d. Dec. 28, 1907,
Lakewood.

- † 1 m. Oct. 23, 1881, Lakewood, John Lefferson Irons, b. June 15, 1861.
Res. Winterham, Va., and have 9 children.
- † 3 m. Nov. 25, 1889, Camden, N. J., Annie Eva Hodges, b. Dec. 16,
1865. Res. Missoula, Mont., and have 6 children.
- † 4 m. Marie L. Lopez, of Philadelphia. No children.

MARY ELIZABETH BANCROFT 1-5-7-1-3-10-1-1-3.

dau. James Madison & Catherine Augusta (Chapin) Bancroft.

b. Nov. 24, 1840, Haverhill, N. H., d. Nov. 13, 1886, St. Helena, Cal.

m. Jan. 12, 1859, New Haven, Conn., Smilie Tilton, b. Dec. 14, 1833, d. Apr. 7, 1909.

Children: **TILTON.**

- | | | | |
|-----|-------------------------|--------------------|-------------------------------------|
| 1 | Laforest Eugene | b. Sept. 13, 1859. | d. Oct. 1, 1859,
Haverhill. |
| 2 | Villazena Melissa | b. Sept. 22, 1860. | d. Apr. 4, 1864,
Canaan, N. H. |
| 3 | Katie Abbie | b. July 1, 1862. | d. Dec. 4, 1867,
Lakewood, N. J. |
| 4 | William Bancroft | b. June 12, 1865. | d. Nov. 30, 1867,
Lakewood. |
| † 5 | George E. unm. | b. Mch. 20, 1870. | d. |
| † 6 | Blanche Arvilla
unm. | b. Mch. 20, 1872. | d. |
| • 7 | Ruby Emma | b. Mch. 20, 1875. | d. Aug. 6, 1921. |
| 8 | Elizabeth Ambie | b. June 9, 1879. | d. |
| 9 | Son | b. June 9, 1879. | d. June 9, 1879,
Atlantic, Iowa. |
- † 5 was graduated from Yale in 1895; has practiced law in Hartford, Conn. and in Seattle, Wash. Now in loan and real estate business.
- † 6 was graduated from Pomona College, Pomona, Cal., June 12, 1898. School teacher.

FANNY HUDSON CHAPIN 1-5-7-1-3-10-1-2-1.

dau. Nathaniel Gates & Harriet Louisa (Fisher) Chapin, of Brookline & Cambridge, Mass.

b. Sept. 27, 1844, Boston, Mass., d. Feb. 25, 1881, Cambridge.

m. July 6, 1864, Boston, Edward William Hooper, son Robert W. & Ella S. Hooper, b. Dec. 14, 1839, d. June 26, 1900.

Children: **HOOPER.**

- * 1 Ellen Sturges b. Nov. 12, 1872. d.
- * 2 Louisa Chapin b. May 4, 1874. d.
- * 3 Mabel b. June 26, 1875. d.
- * 4 Fanny b. Aug. 6, 1877. d.
- * 5 Mary b. Mch. 25, 1879. d.

EDWARD FISHER CHAPIN 1-5-7-1-3-10-1-2-2.

son Nathaniel Gates & Harriet Louisa (**Fisher**) Chapin,
of Lake Forest & Chicago, Ill.

b. June 21, 1846, Brookline, Mass., d.

1st m. Sept. 25, 1879, Chicago, **Mary Clarissa Whitney**, dau.

Dr. William Whitney, b. Dec. 2, 1853, d. Dec. 4, 1896.

Children: **CHAPIN.**

- * 1 Louisa b. June 30, 1882. d.
- * 2 Elizabeth b. Sept. 5, 1884. d.
- † 3 Edward Fisher, Jr. b. May 13, 1886. d.
- * 4 Mary Whitney b. Sept. 18, 1888. d.

2nd m. June 8, 1914, **Mary L. Hall**, dau. of Rev. Nathaniel
Hall, of Dorchester.

† 3 m. June 6, 1914, Isabel Emmeline Dinkey.

HERMAN CHAPIN 1-5-7-1-3-10-1-2-5.

son Nathaniel Gates & Harriet Louisa (**Fisher**) Chapin,
of Seattle, Wash.

b. June 29, 1858, Brookline, Mass., d.

m. June 14, 1898, Seattle, **Mary Arquit**, b. Dec. 28, 1866,
d. July 14, 1900.

Children: **CHAPIN.**

None.

Adopted Apr. 27, 1915, Elizabeth Waring Stevens. b. Nov. 28, 1907.
d.

Name changed to Mary Chapin.

MARGARET LOUISA CHAPIN 1-5-7-1-3-10-1-2-6.

dau. Nathaniel Gates & Harriet Louisa (**Fisher**) Chapin,
of Boston, Mass.

b. Sept. 20, 1871, Brookline, Mass., d.

m. Apr. 29, 1902, Brookline, Dr. **Robert Bailey Osgood**, b.
July 6, 1873.

Children: **OSGOOD.**

Adopted Ellen b. June 28, 1915. d.

MATILDA WYCKLIFFE CHAPIN 1-5-7-1-3-10-1-5-2.

dau. Hermon Merrill & Sarah Matilda Jones (**Fenno**)
Chapin.

b. Nov. 17, 1852, Cleveland, Ohio, d.

m. June 19, 1875, Boston, Mass., **Samuel Parker Allen**, b.
Feb. 26/28, 1846, Cambridge, Mass.

Children: **ALLEN**.

- | | | | |
|---|--------------------|--------------------|------------------------------------|
| 1 | Samuel Parker, Jr. | b. Mch. 30, 1876. | d. July 23, 1907. |
| 2 | Ernest Chapin | b. Sept. 13, 1877. | d. July 25, 1878. |
| 3 | Endicott Chapin | b. June 21, 1879. | d. Apr. 27, 1909. |
| 4 | Ethel May | b. Nov. 4, 1881. | d. Mch. 6, 1882,
Hingham, Mass. |

FRANCES FRACKER CHAPIN 1-5-7-1-3-10-1-5-3.

dau. Hermon Merrill & Sarah Matilda Jones (**Fenno**)
Chapin, of Painesville, Ohio.

b. Aug. 6, 1857, Cleveland, Ohio, d.

m. Oct. 10, 1887, Cleveland, **Dr. Hubert de Laserre Spence**,
of Liverpool, Eng., b. Aug. 7, 1858, London, Eng.

Children: **SPENCE**.

- | | | | |
|-----|---------------------------|-------------------|----|
| * 1 | Hubert de Laserre,
Jr. | b. July 5, 1890. | d. |
| 2 | Matilda Chapin | b. Oct. 29, 1892. | d. |
| 3 | Henry Upson | b. May 19, 1898. | d. |
- All the children were born in Cleveland.

NATHANIEL DANFORTH CHAPIN 1-5-7-1-3-10-1-5-5.

son Hermon Merrill & Sarah Matilda Jones (**Fenno**)
Chapin, of Cleveland, Ohio.

b. Oct. 12, 1861, Cleveland, d.

m. July 11, 1888, Newburyport, Mass., **Annie Toppan Spalding**,
b. Mch. 23, 1860, Newburyport, d. June 3, 1916,
Cleveland.

Children: **CHAPIN**.

- | | | | |
|-----|---|-------------------|----|
| * 1 | Nathaniel Thayer | b. Jan. 11, 1890. | d. |
| † 2 | Helen Miriam | b. Mch. 18, 1899. | d. |
| † 2 | m. Oct. 6, 1923, Cleveland, Lawrence Hitchcock. | | |

AGNES ENDICOTT CHAPIN 1-5-7-1-3-10-1-5-6.

dau. Hermon Merrill & Sarah Matilda Jones (**Fenno**)
Chapin, of Cleveland, Ohio.

b. Feb. 24, 1864, Cleveland, d. May 31, 1905, Cleveland.

m. June 11, 1884, Cleveland, **Edward Howard Brooks**, of
Cleveland, b. Nov. 21, 1854.

Children: **BROOKS**.

- * 1 Chester Kingsley b. Feb. 5, 1885. d.
- 2 Nathaniel Chapin b. Aug. 6, 1886. d. Nov. 19, 1886.
- † 3 Agnes Raymond b. Nov. 18, 1898. d.
- † 3 m. Nov. 27, 1920, Cleveland, Ohio, George Benham Young, of Cleve-
land, b. Feb. 17, 1894.

NATHANIEL CHAPIN RAY 1-5-7-1-3-10-1-8-2.

son Edward Addison & Helen Maria (**Chapin**) Ray.

b. May 21, 1858, d.

m. June 24, 1885, **Adeline May Smith**, b. Feb. 27, 1861, W.
Haven.

Children: **RAY**.

- 1 Helen Wilmot b. Aug. 10, 1889. d. Aug. 15, 1889, Butte,
Mont.

MARY CHAPIN NIMS 1-5-7-1-3-10-2-3-1.

dau. Albert Frederick & Cynthia Maria (**Chapin**) Nims, of
Bellows Falls, Vt. & North Walpole, N. H.

b. Oct. 23, 1871, North Walpole, d.

m. June 17, 1897, **Almon Ithamar Bolles**, son Francis Bolles,
b. Mch. 15, 1871, Rockingham, Vt.

Children: **BOLLES**.

- 1 Margaret Chapin b. July 22, 1899. d.
- 2 Gertrude Nims b. June 13, 1901. d.
- 3 Albert Thomas b. June 25, 1903. d.
- 4 Francis Almond,
2nd b. Mch. 26, 1909. d.

HERMON MILLS CHAPIN 1-5-7-1-3-10-3-1-1.

son Edward Merrill & Mary Ellen (**Pike**) Chapin.

b. Sept. 17, 1866, New Hartford, Conn., d.

m. June 22, 1898, **Kate Louise White**, of Warren, Mass.

Children: **CHAPIN**.

- 1 Elizabeth Merrill b. Jan. 24, 1900. d.
Mr. Chapin is Vice-President of Chapin Stephen Co.

COL. FRANK MORTIMER CHAPIN 1-5-7-1-3-10-3-3-2.

son Edward Merrill & Mary Ellen (**Pike**) Chapin, of Pine Meadow, Conn.

b. June 28, 1869, New Hartford, Conn., d.

m. Mch. 24, 1891, **Ellie Munger Lines**, 1-3-1-3-7-1-4-1-5-5,
dau. Hon. H. Wales & Sarah Congdon (**Munger**) Lines,
of Meriden, Conn., b. Feb. 20, 1871.

Children: **CHAPIN**.

* 1 Catharine Lines b. July 10, 1892. d.

Frank Mortimer Chapin was educated public schools, New Hartford; Gunnery School, Washington, Conn., and Cheshire Military Academy. Selectman of Town and candidate for presidential elector. Is Justice of the Peace; Treasurer St. John's Episcopal Church; is a Mason and member of many clubs and associations. Gov. Baldwin commissioned him commissary general with rank of Col. Was candidate for Lieut.-Gov. of Conn. 1922.

CHARLES MERRILL CHAPIN 1-5-7-1-3-10-3-5-2.

son George W. & Salome M. (**Hanna**) Chapin, of Bernardsville, N. J.

b. Apr. 19, 1871, Cleveland, Ohio, d.

m. May 19, 1894, Hoboken, N. J., **Esther Maria Lewis**, b. June 17, 1871.

Children: **CHAPIN**.

* 1 Mary Stevens b. Nov. 10, 1895. d.

2 Charles Merrill, Jr. b. May 27, 1898. d.

EMMA MARIE CHAPIN 1-5-7-1-3-10-5-5-1.

dau. Levi & Emma C. (**Gaines**) Chapin, of Torrington, Conn.

b. Aug. 27, 1875, Pine Meadow, d.

m. Oct. 2, 1898, Pine Meadow, **John R. Wilcox**, b. 1866.

Children: **WILCOX**.

1 Nelson b. Feb. 27, 1909. d.

2 Amie Louise b. Nov. 8, 1912. d.

CHARLES PHILIP CHAPIN 1-5-7-1-3-10-5-5-2.

son Levi C. & Emma C. (**Gaines**) Chapin, of Bridgeport, Conn.

b. Nov. 6, 1877, Pine Meadow, d.

m. Nov. 26, 1901, Danbury, **Amanda Langdon Kittle**, b. May 30, 1883.

Children: **CHAPIN.**

- | | | | |
|---|----------------|--------------------|----|
| 1 | Oliver Langdon | b. Sept. 30, 1902. | d. |
| 2 | Geta Gaines | b. July 22, 1904. | d. |
| 3 | Melvin Leroy | b. Nov. 7, 1907. | d. |
| 4 | Herbert Levi | b. Dec. 17, 1916. | d. |
| 5 | Doris Amanda | b. Nov. 1, 1918. | d. |

GETA GAINES CHAPIN

1-5-7-1-3-10-5-5-3

dau. Levi & Emma (Gaines) Chapin, of Watertown.

b. July 31, 1882, Pine Meadow, Conn., d.

1st m. Oct. 8, 1902, Pine Meadow, Charles H. Graves, b.
Apr. 6, 1882, Amherst, d. Jan. 12, 1912.Children: **GRAVES.**

- | | | | |
|---|----------------|------------------|----|
| 1 | Dorothy Chapin | b. Dec. 2, 1905. | d. |
|---|----------------|------------------|----|
- 2nd m. June 26, 1915, Edgar Gibson Norton, b. June 3
1871, Watertown.

BERTHA ALICE CHAPIN

1-5-7-1-3-10-5-5-5

dau. Levi & Emma C. (Gaines) Chapin, of Collinsville.

b. Nov. 18, 1889, Pine Meadow, d.

m. Apr. 20, 1910, Pine Meadow, Albert Henry Viering, b.
Sept. 1881.Children: **VIERING.**

- | | | | |
|---|-------------------|--------------------|----|
| 1 | Albert Henry, Jr. | b. Jan. 10, 1915. | d. |
| 2 | Sarah Chapin | b. Sept. 14, 1916. | d. |
| 3 | Ruth Louise | b. Dec. 1, 1922. | d. |

LOUISE CATHERINE CHAPIN

1-5-7-1-3-10-5-7-2

dau. Jonathan W. & Catherine A. (Chapin) Chapin, of
Bridgeport, Conn.

b. Sept. 18, 1888, New Haven, Conn., d.

m. June 16, 1909, New Haven, Harold D. Clark, of East
Haven, Conn., b. Oct. 13, 1884.Children: **CLARK.**

- | | | | |
|---|-----------|-------------------|----|
| 1 | Jean R. | b. Sept. 8, 1910. | d. |
| 2 | Harold D. | b. Feb. 4, 1913. | d. |

MARGARET CHAPIN

1-5-7-1-10-1-1-3-2.

dau. Judge Henry & Louisa Augusta (Thayer) Chapin, of
Uxbridge, Mass.

b. 1874, Worcester, Mass., d.

m. William A. L. Bazeley, b. Oct. 7, 1872, Eng-
land.

Children: **BAZELEY.**

- | | | | | |
|---|---------------|----|-------|----|
| 1 | Louise Thayer | b. | 1900. | d. |
| 2 | Margaret Ley | b. | 1905. | d. |

SARAH PRISCILLA CHAPIN 1-5-7-1-10-1-6-1-1.dau. Harry Wood & Princis Ann (**Lackey**) Chapin.

b. Jan. 1, 1840, Upton, d. Jan. 8, 1862.

m. June 9, 1861, **William Henry Scammell**, 1-5-7-8-6-4-4-2,
son Alexander & Ann A. (Partridge) Scammell, b. June
21, 1838, Milford, d. May 26, 1880.Children: **SCAMMELL.**

See male line.

ELISHA CHAPIN 1-5-7-1-10-1-6-1-5.son Harry Wood & Charlotte M. (**Lowe**) Chapin.

b. Aug. 27, 1855, d.

m. Oct. 10, 1875, Hopedale, **Lottie Abigail Gormley**, dau.
Edward A. & Nancy L. (Fisher) Gormley, b. 1858,
New Bedford.Children: **CHAPIN.**

- | | | | | |
|---|------------|----|----------------|----|
| 1 | Harry Wood | b. | May 6, 1877. | d. |
| 2 | Ellen M. | b. | Nov. 29, 1878. | d. |

ELLEN M. CHAPIN 1-5-7-1-10-1-6-2-1.dau. David G. & Harriet E. (**Lackey**) Chapin.

b. Sept. 12, 1850, d.

m. Oct. 13, 1869, **Emery D. Lathrop.**Children: **LATHROP.**

- | | | | | |
|---|----------|----|----------------|----|
| 1 | Frank C. | b. | Oct. 26, 1873. | d. |
|---|----------|----|----------------|----|

ALICE J. CHAPIN 1-5-7-1-10-1-6-2-2.dau. David G. & Harriet E. (**Lackey**) Chapin.

b. Nov. 5, 1854, Upton, d.

m. Apr. 5, 1876, Milford, **S. Alden Eastman**, son Thomas
& Mary (Wilder) Eastman.Children: **EASTMAN.**

- | | | | | |
|---|------------|----|---------------|----|
| 1 | Gilbert C. | b. | Dec. 5, 1880. | d. |
|---|------------|----|---------------|----|

JAMES EUGENE WALKER 1-5-7-1-10-1-6-4-1.

son Horace & Emma Amanda (**Chapin**) Walker.

b. Aug. 17, 1849, Upton, d.

m. Nov. 5, 1873, South Boston, **Clara Jane Lothrop**, dau.
William L. & Susan (Putnam) Lothrop, b. Aug. 25, 1850,
Acton.

Children: **WALKER**.

1 Lelia May b. Mch. 14, 1880. d.

Mr. Walker was well known as an expert, competent and trusted
treasurer of Milford Savings Bank.

AUGUSTA MIRANDA CHAPIN 1-5-7-1-10-1-7-1-5.

dau. George Austin & Rachel B. (**Seaverns**) Chapin.

b. Feb. 17, 1845, Boston, Mass., d. July 19, 1913, Boston.

m. Jan. 17, 1867, Boston, **Newell H. Dadmun**, of Wellesley,
Mass., b. Apr. 21, 1838, d. Sept. 12, 1901.

Children: **DADMUN**.

1 Clarence Henry b. Jan. 27, 1869. d. Apr. 20, 1915.
unm.

* 2 Mabel Augusta b. May 6, 1870. d.
m. 1-5-7-1-10-1-7-6-1.

3 Albert Chapin unm. b. Feb. 28, 1872. d.

* 4 Valetta Elizabeth b. Mch. 31, 1874. d.

ELLA LOUISA PENDLETON 1-5-7-1-10-1-7-2-2.

dau. John & Martha Jane (**Chapin**) Pendleton, of Plymouth,
N. H.

b. Aug. 15, 1848, Boston, d.

m. July 19, 1871, **Edwin Elmer Stone**, son Elmer & Sarah
(Joy) Stone, b. Jan. 11, 1847, Boston.

Children: **STONE**.

* 1 Elmer b. June 30, 1874. d.

LAURA ANGELIA PENDLETON 1-5-7-1-10-1-7-2-3.

dau. John & Martha Jane (**Chapin**) Pendleton.

b. Apr. 3, 1850, d. Mch. 26, 1894, Washington, D. C.

m. Oct. 6, 1875, **Walter E. Colwell**.

Children: **COLWELL**.

1 Gertrude unm. b. Oct. 2, 1878. d.

DAVID CHAPIN PENDLETON, 2nd. 1-5-7-1-10-1-7-2-6.

son John & Martha Jane (Chapin) Pendleton, of Melrose, Mass.

b. Dec. 15, 1856, Boston, Mass., d.

m. Dec. 14, 1887, Elizabeth F. Carter, dau. Daniel Carter,

b. Sept. 5, 1866, Abington, Mass.

Children: **PENDLETON.**

1	Walter Irving	b. Jan. 22, 1889.	d.
2	Marion Elizabeth	b. Oct. 26, 1890.	d.
3	John David	b. Sept. 21, 1892.	d.
4	Florence May	b. Nov. 24, 1894.	d.
5	Harold Chapin	b. May 30, 1897.	d.
6	Marjorie Rachel	b. Jan. 28, 1900.	d.

CHARLES TAFT CHAPIN**1-5-7-1-10-1-7-5-1.**

son Charles Edwin & Fanny Wood (Fiske) Chapin, of
Dorchester Dist., Boston, Mass.

b. Nov. 1, 1855, Dorchester, Mass., d. Nov. 6, 1915.

m. Feb. 15, 1882, Newburgh, N. Y., Annie Mary Wood,

dau. Isaac & Sarah Maria (Gerard) Wood, of Newburgh,

b. Sept. 1, 1859.

Children: **CHAPIN.**

† 1	Ada Louise	b. May 24, 1883.	d.
† 2	Arthur Wood	b. Mch. 5, 1885.	d.
* 3	Gerard	b. Mch. 7, 1888.	d.
* 4	Marjorie	b. May 3, 1890.	d.
5	Roger Fiske unm.	b. Aug. 23, 1892.	d.
† 6	Christine Stadtmiller	b. Mch. 20, 1895.	d.

† 1 m. 1st, June 30, 1910, Howard C. Davis; 2nd, Nov. 27, 1920, William P. Fogel.

† 2 m. June 22, 1922, Catherine Mitchell.

† 6 m. June 2, 1923, Edmond Spencer.

CARRIE LOUISE CHAPIN**1-5-7-1-10-1-7-5-2.**

dau. Charles Edwin & Fanny Wood (Fiske) Chapin.

b. Aug. 2, 1859, Roxbury, Mass., d.

m. Oct. 6, 1881, Boston, Charles Osmer Willis, of Boston.

d. Oct. 1, 1894.

Children: **WILLIS.**

1	Edna unm.	b. Aug. 23, 1886.	d.
* 2	Sumner Chapin	b. Dec. 13, 1888.	d.
3	Irving Fiske	b. July 31, 1890.	d. Oct. 16, 1893, Boston.

HENRY WINSLOW FOSTER 1-5-7-1-10-1-7-6-1.

son Christopher & Angelina Louisa (**Chapin**) Foster, of
Dorchester, Mass.

b. May 11, 1856, Boston, Mass., d.

1st m. Apr. 18, 1883, Cambridge, Mass., **Emma G. Brooks**,
of Cambridge, b. Jan. 25, 1856, d. Mch. 6, 1905.

Children: **FOSTER**.

1 Angelyn b. Dec. 1, 1887. d. Aug. 25, 1890.

2nd m. Feb. 22, 1908, Dorchester, **Mabel A. Dadmun**,
1-5-7-1-10-1-7-1-5-2, of Boston, b. May 6, 1870.

WILLIAM BROWNELL SANDERS 1-5-7-1-10-3-2-1-2.

son William Davis & Cornelia Ruth (**Smith**) Sanders.

b. Sept. 21, 1854, Cleveland, Ohio, d.

m. Apr. 30, 1884, Cleveland, **Annie Eliza Otis**.

Children: **SANDERS**.

* 1 Mary Ermina b. Mch. 18, 1885. d.
m. 1-7-2-4-4-2-3-4-2.

EDNA JEANIE LE FAVOR 1-5-7-2-1-5-6-3-1.

dau. Richard M. & Edna Jane (**Sanford**) Le Favor, of New
York, N. Y. & Newport, R. I.

b. Dec. 11, 1843, Boston, d. June 22, 1911, Newport.

m. June 22, 1869, Medway, Mass., **Samuel F. Barger**, b.
Oct. 19, 1832, d. Apr. 7, 1914.

Children: **BARGER**.

* 1 Matilda Anna b. June 15, 1870. d.
2 Edna b. Feb. 9, 1872. d.
* 3 Milton Sanford b. Feb. 24, 1875. d.

CAROLINE THOMPSON LE FAVOR 1-5-7-2-1-5-6-3-2.

dau. Richard Merritt & Edna Jane (**Sanford**) Le Favor.

b. Nov. 14, 1845, Boston, d.

m. June 15, 1880, Medway, Mass., **Dr. Edwin Alfred Daniels**,
b. Oct. 26, 1852, Medway.

Children: **DANIELS**.

* 1 Richard Holbrook b. June 8, 1881. d.

SAMUEL WILBER ADAMS 1-5-7-2-6-1-5-2-1.

son Abner & Elizabeth Thayer (**Clafin**) Adams.

b. Nov. 14, 1830, Great Barrington, d.

1st m. Nov. 1852, **Charlotte A. Holbrook**, of Sturbridge,
dau. Dea. Elias & Charlotte Holbrook, d. May 10, 1864.

Children: **ADAMS**.

- | | | | |
|-----|------------------|-------------------|----|
| 1 | Charles Wilber | b. Apr. 20, 1853. | d. |
| * 2 | Edward Southgate | b. Feb. 14, 1856. | d. |
| 3 | George Sullivan | b. Oct. 17, 1859. | d. |

2nd m. Dec. 1867, **Mary Wilber**, of Providence, R. I.

Children: **ADAMS**.

- | | | | |
|---|--------|-------------------|----|
| 4 | Bertha | b. July 17, 1871. | d. |
|---|--------|-------------------|----|

JAMES MONROE ADAMS 1-5-7-2-6-1-5-2-2.

son Abner & Elizabeth Thayer (**Clafin**) Adams, of Brook-
lyn, N. Y.

b. Feb. 7, 1832, Great Barrington, d.

m. Nov. 1863, **Mattie Blanchard**, of Uxbridge.

Children: **ADAMS**.

- | | | | |
|---|------------------|-------------------|-----------|
| 1 | Nettie Blanchard | b. May 10, 1868. | d. |
| 2 | Freddie Howard | b. Mch. 20, 1870. | d. Young. |

WARREN LELAND ADAMS 1-5-7-2-6-1-5-2-5.

son Abner & Elizabeth Thayer (**Clafin**) Adams.

b. July 17, 1837, Milford, d. Feb. 26, 1865.

m. May 1, 1859, **Sarah Simms**, of Chicopee.

Children: **ADAMS**.

- | | | | |
|---|----------------|-------------------|----|
| 1 | Adaline Louisa | b. May 10, 1860. | d. |
| 2 | Willie Jillson | b. June 15, 1864. | d. |

Warren Leland Adams was a soldier in Civil War—died of disease
contracted there.

ADALINE CLAFLIN ADAMS 1-5-7-2-6-1-5-2-6.

dau. Abner & Elizabeth Thayer (**Clafin**) Adams, of Hart-
ford, Conn.

b. July 17, 1839, Holliston, d.

m. Nov. 21, 1861, **Edwin E. Marsh**.

Children: **MARSH**.

- | | | | |
|---|----------------|-------------------|----|
| 1 | Warren Leland | b. Dec. 6, 1863. | d. |
| 2 | Mary | b. Dec. 15, 1866. | d. |
| 3 | Estelle Addie | b. Dec. 5, 1868. | d. |
| 4 | Harry | b. Feb. 3, 1874. | d. |
| 5 | Clarence Edwin | b. July 17, 1876. | d. |

CANDACE TWITCHELL

1-5-7-4-4-1-4-1-7.

dau. James & Polly (**Chapin**) Twitchell.

b. Aug. 2, 1850, Pulaski, N. Y., d. June 27, 1916, Mexico, N. Y.

m. Apr. 16, 1874, Pulaski, N. Y., **Lester John Moore**, b. Mch. 27, 1850.

Children: **MOORE**.

† 1 **Wesley Harrison** b. Oct. 9, 1880. d.

† 1 m. June 28, 1905, Mexico, N. Y., **Edith May Austin**, dau. of **Daniel Henry** and **Minnie Amelia (Chesebro) Austin**, b. Apr. 19, 1882, Mexico, N. Y.

JAMES HARVEY CHAPIN

1-5-7-4-4-1-7-1-1.

son **Almon & Lusina (Sturdevant) Chapin**, of Decatur, Nebr.

b. Nov. 25, 1834, Stockbridge, N. Y., d.

m. Oct. 13, 1857, **Jane Parmelia Whitney**, dau. **Rev. Lucius & Clarissa (Ingersoll) Whitney**, b. Jan. 6, 1837, d. Feb. 4, 1891.

Children: **CHAPIN**.

* 1 **Alice Clara** b. Aug. 29, 1858. d.

* 2 **Cora Luella** b. June 2, 1860. d.

3 **Henry Whitney** b. Jan. 29, 1862. d.

* 4 **Lucius Almon** b. Dec. 14, 1867. d.

DEBORAH A. CHAPIN

1-5-7-4-4-1-7-2-1.

dau. **Rev. Harvey E. & Deborah (Fenton) Chapin**, of Lacona, N. Y.

b. June 18, 1843, Carthage, N. Y., d. Dec. 20, 1918.

m. Oct. 26, 1875, **Sandy Creek, N. Y., Smith H. Barlow**,

b. Oct. 1, 1832, d. Mch. 18, 1901.

Children: **BARLOW**.

A foster child

Walter A. b. Nov. 20, 1863. d.

Mrs. Barlow "reared in a Christian home, she was always interested in all activities relating to the church and W. C. T. U. Generous with her means for those in need." "One of our most esteemed and prominent citizens."

HARRIET B. BUXTON**1-5-7-4-4-3-3-1-4.**

dau. Charles Tapley & Rebecca Chapin (Hall) Buxton.

b. Jan. 21, 1843, Batavia, N. Y., d. Sept. 25, 1908, Washington, D. C.

m. Sept. 29, 1869, Batavia, David A. Coffin, b. June 2, 1831, Maine, d. Feb. 24, 1887, Washington.

Children: **COFLIN.**

- | | | | | |
|-----|-------------------|------------------------|-------------------|-------------|
| 1 | May | b. Oct. 4, 1870. | d. | 1871. |
| † 2 | Louise | b. Feb. 25, 1872. | d. | |
| 3 | Charles Buxton | b. June 20, 1875. | d. | |
| † 2 | m. Oct. 19, 1898, | Grant Frederick Chase, | b. July 29, 1870, | Washington, |
| | | D. C. | | |

ELLEN HALL KINNEY**1-5-7-4-4-3-3-6-2.**

dau. John Fitch & Hannah (Hall) Kinney, of Nebraska City, Nebr.

b. July 25, 1841, Mt. Vernon, Ohio, d.

m. Oct. 10, 1861, Nebraska City, Jasper Anderson Ware, of Trenton, Ky., b. Mch. 5, 1831, Todd Co., Ky., d. Nov. 20, 1902.

Children: **WARE.**

- | | | | | |
|-----|-------------------|--------------------|--------------|--|
| * 1 | Florence | b. June 27, 1863. | d. | |
| † 2 | Ellen | b. Sept. 13, 1865. | d. | |
| 3 | Grace Louise | b. June 30, 1867. | d. | |
| † 4 | Norton | b. Apr. 3, 1880. | d. | |
| † 2 | m. July 1, 1915, | Martin Schmans. | | |
| † 4 | m. Mch. 28, 1913, | Sacramento, Cal., | Lola Wilson. | |

LEWIS RODOLPH ZAHM**1-5-7-4-4-3-6-1-1.**

son Col. Lewis & Ellen (Lemmon) Zahm, of Seneca, Kan.

b. Jan. 29, 1845, Monroeville, Ohio, d. Nov. 14, 1901, Seneca.

m. July 24, 1872, Cincinnati, Ohio, Mary Emma Orr, b. May 1, 1853, Wheeling, West Virginia.

Children: **ZAHM.**

- | | | | | |
|-----|--------------|-------------------|----|--|
| 1 | Gertrude Orr | b. June 7, 1873. | d. | |
| * 2 | Zella Lemmon | b. Jan. 7, 1875. | d. | |
| 3 | Lewis Robert | b. Feb. 10, 1877. | d. | |

GEORGE GARRETT CHAPIN 1-5-7-4-5-1-3-1-3.

son Upson B. & Louisa (**Woodruff**) Chapin, of Collinsville,
Conn.

b. Mch. 14, 1834, Collinsville, d. Dec. 23, 1866, Collinsville.
m. Jan. 17, 1856, Simsbury, **Weltha A. Vining**, b. Oct. 17,
1834, d. Oct. 3, 1909.

Children: **CHAPIN**.

- 1 Lillian Alice b. Jan. 22, 1857. d. Apr. 12, 1857.
Mrs. Weltha A. Chapin married Orrin P. Wakefield, Mch. 12, 1868.
No children.

CORNELIUS V. CHAPIN 1-5-7-4-5-1-3-1-4.

son Upson B. & Louisa (**Woodruff**) Chapin, of Collinsville,
Hartford & Thompson, Conn.

b. Sept. 25, 1836, Collinsville, d. Mch. 2, 1906, Thompson.
1st m. Sept. 23, 1858, Simsbury, Conn., **Maryetta E. Vining**,
b. Apr. 20, 1838, d. July 25, 1870.

Children: **CHAPIN**.

- * 1 William Upson b. Jan. 22, 1860. d.
2 Charles McLean b. Oct. 18, 1862. d. May 30, 1864.
* 3 Harriet Alena b. Sept. 16, 1864. d. Feb. 25, 1888.
2nd m. Mch. 23, 1871, Unionville, Conn., **Josephine M.
Tuller**.

Children: **CHAPIN**.

- * 4 Edith May b. Feb. 22, 1874. d.
5 Alice Josephine b. Mch. 14, 1879. d. Nov. 22, 1894.

HARVEY UPSON CHAPIN 1-5-7-4-5-1-3-1-5.

son Upson B. & Louisa (**Woodruff**) Chapin, of Collinsville.
b. Feb. 15, 1840, Collinsville, d. July 20, 1880, Collinsville.
m. Dec. 28, 1862, New York, **Carrie T. Lane**.

Children: **CHAPIN**.

- * 1 George Franklin b. Dec. 26, 1863. d. Sept. 7, 1920.
2 Louis Harvey b. Sept. 14, 1865. d. , ae. 18/19 yrs.

MARY LOUISA CHAPIN 1-5-7-4-5-1-3-1-6.

dau. Upson B. & Louisa (**Woodruff**) Chapin, of Collinsville.
b. Mch. 14, 1842, Collinsville, d. July 31, 1896, Collinsville.
m. Mch. 24, 1861, **Franklin Miles**.

Children: **MILES**.

- 1 Daughter b. Mch. 19, 1863. d. Mch. 19, 1863.
* 2 George Franklin b. Nov. 6, 1868. d.
* 3 Bertha Louise b. Dec. 21, 1876. d.

ELLEN MARIA UNDERWOOD 1-5-7-4-5-1-3-3-2.

dau. Orville P. & Elvira A. (Chapin) Underwood.

b. Apr. 30, 1847, New Marlborough, Mass., d.

m. Dec. 19, 1866, Lenox, Ohio, **Reuben S. Smith**, b. Mch. 10, 1844.

Children: **SMITH**.

* 1 Cecil U. b. Sept. 7, 1867. d.

HARRIOT ALTHA CHAPIN 1-5-7-4-5-1-7-2-1.

dau. Manellus Church & Leonora (Freeman) Chapin, of Sheffield, Mass. & Lincoln, Nebr.

b. Mch. 25, 1840, Sheffield, d.

m. Oct. 25, 1860, Sheffield, **Edwin Henry Tuttle**, son H. W. & Emily (Loomis) Tuttle, b. Oct. 4, 1837, d. Jan. 3, 1879.

Children: **TUTTLE**.

† 1 Alice Chapin b. Dec. 22, 1866. d.

† 1 m. Nov. 3, 1886, Lincoln, Nebr., Landry Clark, son Enoch H. and Sally Ann (Phoots) Clark, b. Aug. 25, 1864. No children.

CLARENCE CALVIN CHAPIN 1-5-7-4-5-1-7-2-2.

son Manellus Church & Leonora (Freeman) Chapin, of Colorado, New York & Chicago.

b. June 19, 1842, Sheffield, Mass., d. Sept. 30, 1915, Evanston, Ill.

m. Sept. 1872, Fairmont, Nebr., **Clara C. Morgan**, b. Dec. 26, 1852, Coleford, Gloucestershire, England.

Children: **CHAPIN**.

* 1 Ernest Manellus b. June 30, 1873. d.

* 2 Jessie Jo b. July 20, 1875. d.

* 3 Constance Leone b. Sept. 24, 1877. d.

WILLIAM HENRY CHAPIN 1-5-7-4-5-1-7-2-4.

son Manellus Church & Leonora (Freeman) Chapin, of Omaha & Benson, Nebr.

b. Oct. 10, 1846, Sheffield, Mass., d.

m. Jan. 26, 1871, Rockford, Ill., **Ersula Norcross**, dau. Isaac Merrill & Mary Ann (Mils) Norcross, of Fort Edwards, N. Y., b. Sept. 17, 1852.

Children: **CHAPIN**.

1 Harrie Church b. Jan. 24, 1873. d. Aug. 20, 1873.

* 2 Edwin Tuttle b. Feb. 3, 1877. d.

* 3 Charlotte b. June 8, 1879. d.

* 4 Edna May b. May 22, 1888. d.

JANE ELIZABETH CHAPIN 1-5-7-4-5-1-7-2-5.

dau. Manellus Church & Leonora (**Freeman**) Chapin, of
Los Angeles, Cal.

b. Sept. 5, 1851, Sheffield, Mass., d.

m. Nov. 24, 1870, Winnebago, Ill., **Orson Hager**, son Abram
T. & Clarissa (Moore) Hager, b. July 14, 1847, d. Apr. 5,
1919.

Children: **HAGER**.

- | | | | |
|-----|-------------------|-------------------|----|
| 1 | Leonora Katherine | b. Oct. 12, 1871. | d. |
| | unm. | | |
| * 2 | Effie Chapin | b. Oct. 3, 1873. | d. |
| * 3 | Ralph Bristow | b. Mch. 13, 1878. | d. |
| 4 | George Abram | b. Aug. 13, 1882. | d. |

FRED MANELLUS CHAPIN 1-5-7-4-5-1-7-2-6.

son Manellus Church & Leonora (**Freeman**) Chapin, of
Fairmont, Nebr.

b. Aug. 1, 1855, Sheffield, Mass., d.

m. Dec. 1877, Fairmont, **Carrie Ella Fisher**, dau. Oliver
& Mariette Fisher.

Children: **CHAPIN**.

- | | | | |
|-----|--------------------|-------------------|-------------|
| * 1 | Harriot Altha | b. July 25, 1878. | d. |
| * 2 | Mason Isaac | b. Aug. 19, 1880. | d. |
| † 3 | Guy E. | b. July 5, 1884. | d. |
| † 3 | m. Sept. 17, 1913, | Bertrand, Nebr., | Rena Bruce. |

JOHN FREEMAN CHAPIN 1-5-7-4-5-1-7-2-8.

son Manellus Church & Leonora (**Freeman**) Chapin, of
New Westminster, B. C.

b. Apr. 23, 1862, Great Barrington, Mass., d.

1st m. May 1883, Fairmont, Nebr., **Ollie May Hadley**,

b. July 24, 1859, d. Sept. 10, 1888.

Children: **CHAPIN**.

- | | | | |
|-----|--|-------------------|-------------------------|
| 1 | Lee | b. | d. |
| † 2 | Lulu Fay | b. Apr. 30, 1887. | d. |
| | 2nd m. Apr. 25, 1893, | Vancouver, Wash., | Minnie Annis Mc- |
| | Cann , dau. Dudley & Joanna (Smith) McCann. | | |

Children: **CHAPIN**.

- | | | | |
|-----|-------------------|--------------------|----|
| * 3 | Marjorie Joanna | b. Feb. 2, 1894. | d. |
| 4 | Manellus Calvin | b. Sept. 27, 1895. | d. |
| 5 | Minnie Elizabeth | b. Jan. 4, 1899. | d. |
| 6 | Winnifred Leonora | b. Oct. 28, 1900. | d. |

† 2 m. Nov. 24, 1906, Seattle, Wash., William Oscar King, gunner in the Navy, b. Nov. 18, 1877.

FRANK HENRY CHAPIN 1-5-7-4-5-1-7-3-1.

son Henry Burrell & Margaret (Haley) Chapin, of Lakeville, Conn.

b. June 6, 1848, Sheffield, d. 1915, Lakeville.

1st m. June 5, 1872, Carrie R. Langdon, d. June 8, 1873.

Children: **CHAPIN.**

† 1 Carrie Langdon b. June 5, 1873. d.

2nd m. May 5, 1876, Southfield, Mass., Sarah Sheldon, dau. Martin Sheldon, d. May 12, 1886, Turners Falls, Mass.

Children: **CHAPIN.**

2 Addie May b. Apr. 18, 1877. d.

3 Florence B. b. Aug. 22, 1878. d. Sept. 1, 1905, Sacramento, Cal.

4 Edith Margaret b. May 5, 1880. d. June 28, 1895, Lakeville.

5 Grace Sarah b. Apr. 20, 1882. d. Aug. 20, 1882.

3rd m. Nov. 24, 1904, Lakeville, Loretta S. Eldredge.

† 1 m. Feb. 13, 1895, Norman Miller. Living at Lakeville.

MARY PENDLETON CHAPIN 1-5-7-4-5-1-7-3-2.

dau. Henry Burrell & Margaret (Haley) Chapin, of Ashley Falls & Lakeville, Conn.

b. Sept. 24, 1850, Sheffield, Mass., d.

m. May 29, 1872, Ashley Falls, Mass., William Kane.

Children: **KANE.**

1 Margaret Sarah b. Nov. 23, 1873. d.

2 Mary Chapin b. Nov. 9, 1875. d.

SARAH AUGUSTA CHAPIN 1-5-7-4-5-1-7-3-3.

dau. Henry Burrell & Margaret (Haley) Chapin.

b. Mch. 17, 1852, Litchfield, Conn., d. Mch. 21, 1909, Tempe, Ariz.

1st m. Oct. 23, 1874, Albert Decker, d. Dec. 23, 1881, San Francisco.

Children: **DECKER.**

None.

2nd m. May 1883, Tempe, George T. Kemper, d. Mch. 20, 1911.

Children: **KEMPER.**

None.

NORMAN HENRY CHAPIN 1-5-7-4-5-1-7-3-5.

son Henry Burrell & Margaret (Haley) Chapin, of Ashley Falls, Mass. & Nogales, Ariz.

b. Jan. 26, 1858, Ashley Falls, d. Jan. 10, 1900, Phoenix, Ariz.

m. 1890, Nogales, Marie Barrone.

Children: **CHAPIN.**

- | | | |
|----------------|------------------|----|
| 1 Henry Norman | b. June 1, 1895. | d. |
| 2 Margaret B. | b. June 5, 1897. | d. |
| 3 Sarah B. | b. June 2, 1899. | d. |

HARRY SHELDON CHAPIN 1-5-7-4-5-1-7-4-1.

son Harvey Sheldon & Mrs. Augusta (Warriny) (Stevens) Chapin, of Sheffield.

b. 1866, Sheffield, d.

m. Carrie Louise Smith, dau. John & Emma (Streeter) Smith, b. Jan. 29, 1872.

Children: **CHAPIN.**

- | | | |
|------------------|-------------------|----|
| 1 Alice Streeter | b. Feb. 25, 1908. | d. |
|------------------|-------------------|----|

SARAH MARIA SMITH 1-5-7-4-5-1-7-5-1.

dau. Eli & Marion Altha (Chapin) Smith, of Sheffield, Mass. & Bridgeport, Conn.

b. June 28, 1843, Sheffield, d.

m. Nov. 21, 1865, Sheffield, Thaddeus Atwater Sparks, son Horace & Delia (Cook) Sparks, b. Sept. 12, 1835, d. May 11, 1885.

Children: **SPARKS.**

- | | | |
|----------------------|-------------------|----|
| * 1 Lizzie Marion | b. Aug. 29, 1866. | d. |
| * 2 Wallace Augustus | b. Oct. 26, 1868. | d. |

JOHN CYRUS SMITH 1-5-7-4-5-1-7-5-2.

son Eli & Marion Altha (Chapin) Smith, of Sheffield.

b. Jan. 10, 1845, Sheffield, d.

m. Emma Jane Streeter.

Children: **SMITH.**

- | | | |
|-----------------|-------------------|-------------------|
| 1 Carrie Louise | b. Jan. 29, 1872. | d. |
| * 2 George Eli | b. Apr. 21, 1874. | d. Jan. 22, 1911. |

ELMON PORTER SMITH 1-5-7-4-5-1-7-5-3.

son Eli & Marion Altha (**Chapin**) Smith, of Lee.

b. Feb. 21, 1847, Sheffield, d. 1916, Alford.

m. Sheffield, **Bessie Bacon**, dau. John & Emma
(Roys) Bacon.

Children: **SMITH.**

1 Ralph Willis b. Dec. 15, 1905. d.

DR. HENRY MARCELLUS SMITH 1-5-7-4-5-1-7-5-4.

son Eli & Marion Altha (**Chapin**) Smith, of Sheffield & Lee.

b. Mch. 12, 1852, Sheffield, d.

m. Nov. 20, 1875, Lee, **Mary Cahill**, adopted dau. of Edgar
Hinkley.

Children: **SMITH.**

1 Edgar Hinkley b. Nov. 29, 1883. d.

WILLIAM EDWIN SMITH 1-5-7-4-5-1-7-5-5.

son Eli & Marion Altha (**Chapin**) Smith, of Fairmont, Nebr.

b. Oct. 10, 1853, Sheffield, d.

m. Fairmont, **Carrie Alvira Bennett.**

Children: **SMITH.**

1 Harry Wilfred b. Feb. 2, 1882. d.

2 Leah May b. Mch. 30, 1884. d.

3 Ethel Marian b. Dec. 28, 1892. d.

DR. FRANK LEWYLLEYN SMITH 1-5-7-4-5-1-7-5-6.

son Eli & Marion Altha (**Chapin**) Smith, of Bridgeport,
Conn. & South Egremont, Mass.

b. Nov. 3, 1855, Sheffield, d.

1st m. Sept. 16, 1885, Sheffield, Mass., **Lillian Wickwire**,
dau. Manley & Pauline Bartholomew Wickwire, d. 1887.

Children: **SMITH.**

None.

2nd m. May 1, 1890, **Elizabeth Mary Wilcox**, dau. Virgil
& Emily (Sheldon) Wilcox, of South Egremont & Bridge-
port

Children: **SMITH.**

FLINT ELI SMITH 1-5-7-4-5-1-7-5-7.

son Eli & Marion Altha (**Chapin**) Smith, of Sheffield, Mass.
 b. Jan. 31, 1857, Sheffield, d. May 27, 1893, Sheffield.
 m. Oct. 2, 1881, Sheffield, **Carrie Evelyn Brown**, dau. Leonard & Mary Ann (Chapman) Brown, b. Feb. 13, 1858.

Children: **SMITH.**

- * 1 Gertrude Emma b. Oct. 24, 1882. d.
- 2 Lena Chapman b. July 16, 1884. d. May 12, 1912.
- † 3 William Henry b. Nov. 18, 1889. d.
- * 4 Eleanor Marian b. Sept. 9, 1891. d.
- † 3 served in World War as Wagoner in 303 Ambulance Co., 301 Sanitary train.

MARY EMMA SMITH 1-5-7-4-5-1-7-5-8.

dau. Eli & Marion Altha (**Chapin**) Smith, of Waterbury, Conn.
 b. Sept. 3, 1858, Sheffield, Mass., d. Dec. 28, 1881, Waterbury.
 m. Jan. 28, 1879, Sheffield, **Daniel Augustus Streeter.**

Children: **STREETER.**

- * 1 Robert Eli b. Mch. 11, 1881. d.

WALTER HERBERT CHAPIN 1-5-7-4-5-1-7-6-1.

son Joseph Huggins & Emily Ann (**Hewins**) Chapin.
 b. Dec. 6, 1862, Sheffield, Mass., d.
 m. Feb. 10, 1885, Falls Village, Conn., **Hattie A. Morris**,
 d. Feb. 20, 1897.

Children: **CHAPIN.**

- 1 Joseph Morris b. Dec. 23, 1897. d.

CORA BELLE CHAPIN 1-5-7-4-5-1-7-6-2.

dau. Joseph Huggins & Emily Ann (**Hewins**) Chapin, of Ashley Falls, Mass.
 b. Nov. 25, 1866, Ashley Falls, d. ●
 m. Apr. 30, 1890, Ashley Falls, **Ralph L. Hurlburt**, b. Nov. 2, 1867.

Children: **HURLBURT.**

- 1 Corlys Ray b. Mch. 2, 1892. d.
- 2 Ralph Walter b. Dec. 18, 1896. d.

FRANCES MARTHA PENDLETON 1-5-7-4-5-1-7-7-2.

dau. Harry & Lucy Maria (**Chapin**) Pendleton, of Sheffield, Tempe, Ariz. & Jacksonville, Ore.

b. Oct. 8, 1853, Sheffield, Mass., d. June 27, 1909, Jacksonville.

m. Nov. 23, 1879, Tempe, **Andrew Post**, d. June 14, 1893.

Children: **POST**.

- | | | |
|----------------------|-------------------------|------------------|
| 1 Harry | b. Apr. 19, 1881. | d. May 5, 1881. |
| * 2 Minnie Priscilla | b. July 11, 1883. | d. Feb. 7, 1908. |
| † 3 Lee Chapin | b. July 19, 1889. | d. |
| † 3 m. | Dec. 24, 1912, Medford, | Maude Peachey. |

MINNIE JANETTE PENDLETON 1-5-7-4-5-1-7-7-3.

dau. Harry & Lucy Maria (**Chapin**) Pendleton, of Sheffield, Arizona & California.

b. Nov. 1, 1858, Sheffield, d.

m. May 29, 1887, Tempe, Ariz., **Conrad Meyer**, d. Sept. 21, 1904.

Children: **MEYER**.

- | | | |
|-----------------|-------------------|---------------|
| 1 Mabel Frances | b. May 22, 1888. | d. |
| 2 Lucy Chapin | b. Oct. 1889. | d. June 1893. |
| 3 Nellie | b. May 1891. | d. June 1893. |
| 4 Harry | b. Jan. 29, 1893. | d. |
| 5 Carl | b. July 27, 1894. | d. |
| 6 Albert | b. Feb. 11, 1896. | d. |
| 7 Clifford | b. Aug. 26, 1898. | d. |
| 8 Margaret | b. Sept. 3, 1900. | d. |
| 9 Son | b. Oct. 15, 1903. | d. Dec. 1903. |

JOSEPH WHITE

1-5-7-4-5-1-7-8-2.

son Nathaniel Turner & Tamer Janette (**Chapin**) White, of Sharon.

● b. Oct. 2, 1849, d. Apr. 14, 1889.

m. Oct. 26, 1875, **Mary Parsons**, b. Mch. 23, 1882, d. May 13, 1898.

Children: **WHITE**.

- | | | |
|----------------|------------------|--------------------|
| 1 Clara Louise | b. May 23, 1887. | d. |
| 2 Harry Chapin | b. May 28, 1883. | d. Sept. 13, 1887. |

CHARLES TURNER WHITE 1-5-7-4-5-1-7-8-3.

son Nathaniel Turner & Tamer Janette (Chapin) White,
of Sharon & Winsted, Conn.

b. Oct. 12, 1860, d.

m. Mch. 17, 1881, **Lottie Sabin**, b. Dec. 4, 1858.

Children: **WHITE**.

- | | | |
|----------------|-------------------|-------------------|
| * 1 Altha Myra | b. Apr. 28, 1884. | d. Aug. 15, 1905. |
| 2 Edwin | b. Mch. 24, 1888. | d. Apr. 29, 1888. |
| 3 Harry Chapin | b. Sept. 4, 1890. | d. |

WILLIAM GRANT CHAPIN 1-5-7-4-5-1-7-9-2.

son William Marcellus & Mary (Miner) Chapin, of Sheffield, Mass.

b. Aug. 3, 1864, Sheffield, d.

m. Feb. 5, 1890, Sheffield, **Jennie H. Cowles**, dau. Albert & Mary (Hoadley) Cowles, b. May 15, 1867.

Children: **CHAPIN**.

- | | | |
|--------------------|--------------------|-------------------|
| 1 Albert Marcellus | b. May 9, 1892. | d. |
| 2 Nellie May | b. May 27, 1893. | d. July 27, 1893. |
| 3 Frederic Cowles | b. Sept. 14, 1894. | d. |
| 4 Marion Ethel | b. July 7, 1896. | d. |
| 5 William Sheldon | b. May 22, 1905. | d. |

HENRY EARL CHAPIN 1-5-7-4-5-3-2-1-3.

son Harlow & Hannah (Earl) Chapin.

b. July 16, 1838, Marietta, Ohio, d.

m. 1870, **Anna Chappell**.

Children: **CHAPIN**.

- | | | |
|----------|---------|---------|
| 1 Harlow | 2 Erwin | 3 Henry |
| 4 Earl | | |

ARTHUR BRITTON CHAPIN 1-5-7-4-5-3-2-1-4.

son Harlow & Hannah (Earl) Chapin, of Los Angeles, Cal.,
Saginaw, Mich. & Duluth, Minn.

b. Dec. 28, 1840, d.

1st m. Nov. 29, 1866, Harmer, Ohio, **Electa Welles Barber**,
1-3-3-7-1-4-3-1-8, dau. Col. David & Lydia N. (Stanley)
Barber, b. July 22, 1844, d. June 19, 1904, Duluth.

Children: **CHAPIN**.

- | | | |
|-------------------|-------------------|----|
| * 1 Cornelia Earl | b. Nov. 13, 1867. | d. |
| * 2 Julia Stanley | b. Apr. 16, 1877. | d. |

2nd m. June 20, 1907, **Mrs. Florence (Chapin) Greenwood**,
1-5-7-4-5-3-2-6-3, dau. Oscar D. & Eliza (Barber) Chapin.

CHARLES B. CHAPIN

1-5-7-4-5-3-2-6-1.

son Oscar D. & Eliza (**Barber**) Chapin, of Cleveland, Ohio.

b. Dec. 5, 1850, d. 1888.

m. Apr. 6, 1872, **Kate Herrick**.Children: **CHAPIN**.

1 Seymour b. Feb. 2, 1884. d.

FLORENCE M. CHAPIN

1-5-7-4-5-3-2-6-3.

dau. Oscar D. & Eliza (**Barber**) Chapin, of Duluth, Minn.
& Los Angeles, Cal.

b. Oct. 3, 1854, Marietta, Ohio, d.

1st m. Jan. 11, 1877, Saginaw, Mich., **George Clark Greenwood**, son William Greenwood, b. Mch. 17, 1849, d.
Oct. 1896.Children: **GREENWOOD**.

* 1 Marjorie b. Dec. 26, 1881. d.

2nd m. June 20, 1907, **Arthur B. Chapin**, 1-5-7-4-5-3-2-1-4,
of Los Angeles, b. Dec. 28, 1840.Children: **CHAPIN**.

See male line.

DAVID SEYMOUR CHAPIN

1-5-7-4-5-3-2-6-4.

son Oscar D. & Eliza (**Barber**) Chapin, of Chicago, Ill.

b. Mch. 30, 1857, Marietta, Ohio, d.

m. Oct. 17, 1882, Hornellsville, N. Y., **Rhodaski Florence Conderman**, dau. Caleb & Sally (Mulholland) Conderman, b. Apr. 4, 1857.Children: **CHAPIN**.

1 Arthur Barber b. June 1, 1885. d.

2 Margaret b. Dec. 1, 1886. d.

3 Dorothy Chester b. Nov. 1, 1891. d.

KATHARINE W. CHAPIN

1-5-7-4-5-3-2-6-6.

dau. Oscar D. & Eliza (**Barber**) Chapin, of Duluth, Minn.

b. Mch. 11, 1867, Saginaw, Mich., d.

1st m. Oct. 1891, Saginaw, **George T. Gamble**.Children: **GAMBLE**.

† 1 Telford Chapin b. June 1892. d.

2nd m. Aug. 1899, **Alexander W. Hartman**, of Duluth.

† 1 has taken the name Hartman. Residence Seattle, Wash.

MARY LOUISA HAMBLIN 1-5-7-4-5-3-5-1-2.

dau. Julius Augustus & Lydia (**Chapin**) Hamblin, of
Round Grove & Fulton, Ill.

b. June 29, 1852, Monterey, Mass., d. Apr. 22, 1900.

m. Mch. 20, 1873, Dartford, Wis., **Jerome P. Knight**, son
Jonathan P. & Mary Knight, b. Aug. 1844, d. Apr. 12,
1908.

Children: **KNIGHT**.

* 1 Justin P. b. Aug. 29, 1875/6. d.

ANNIE ELIZABETH HAMBLIN 1-5-7-4-5-3-5-1-3.

dau. Julius Augustus & Lydia (**Chapin**) Hamblin, of
Saratoga Co. & Winnebago Co., Wis.

b. June 13, 1855, Monterey, Mass., d.

m. Oct. 22, 1878, Dartford, Wis., **Pliny Guernsey Furman**,
b. Dec. 7, 1853, Clifton Park, N. Y.

Children: **FURMAN**.

* 1 Lydia b. Oct. 17, 1879. d.

* 2 Mortimer b. Jan. 10, 1884. d.

LUCIA BREWER 1-5-7-4-5-3-5-2-1.

dau. Nathan & Louisa (**Chapin**) Brewer.

b. Dec. 23, 1835, d. Nov. 13, 1905.

m. **Lafayette McKenzie**, b. Apr. 30, 1827, d.
Nov. 30, 1878.

Children: **McKENZIE**.

* 1 Nathan b. Oct. 28, 1853. d.

† 2 Fred b. Oct. 27, 1858. d.

* 3 Julius Clesson b. Nov. 19, 1860. d. Apr. 19, 1912.

* 4 Wallace b. Jan. 8, 1869. d.

† 2 m. Celia Fletcher. She was b. Mch. 6, 1873.

HANNAH BELINDA BREWER 1-5-7-4-5-3-5-2-2.

dau. Nathan & Louisa (**Chapin**) Brewer.

b. Oct. 1, 1837, d. June 11, 1896.

m. **Horace Bliss Cole**, b. June 10, 1819, d. Jan.
20, 1911.

Children: **COLE**.

* 1 Hugh Wallace b. July 22, 1861. d.

* 2 Tibbie Inez b. Nov. 24, 1866. d.

* 3 Fred Horace b. Apr. 24, 1870. d.

EDGAR JACKSON BREWER 1-5-7-4-5-3-5-2-3.

son Nathan & Louisa (Chapin) Brewer.

b. Nov. 16, 1839, d. Oct. 14, 1916.

m. **Isabella Allen**, b. Mch. 6, 1845, d. Nov. 27, 1916.Children: **BREWER**.

- | | | | |
|-----|-------------------|-------------------|-------------------|
| 1 | Edgar | b. June 26, 1866. | d. Jan. 12, 1867. |
| 2 | Adelbert | b. Feb. 2, 1869. | d. Apr. 17, 1891. |
| † 3 | Lulu | b. Jan. 8, 1873. | d. Dec. 12, 1894. |
| † 3 | m. Brown Shannon. | | |

WARREN S. BREWER 1-5-7-4-5-3-5-2-4.

son Nathan & Louisa (Chapin) Brewer.

b. Oct. 16, 1841, d.

m. **Margaret Autin** b. Apr. 15, 1848.Children: **BREWER**.

- | | | | |
|-----|--------|-------------------|---------------|
| 1 | Nettie | b. | d. Oct. 1878. |
| * 2 | Minnie | b. Mch. 3, 1869. | |
| * 3 | Blanch | b. Oct. 15, 1871. | d. |
| 4 | Anna | b. | d. Oct. 1878. |

WALLACE BREWER 1-5-7-4-5-3-5-2-5.

son Nathan & Louisa (Chapin) Brewer.

b. Sept. 2, 1843, d. Oct. 11, 1905.

1st m. **Adeline Dudley**, b. Dec. 3, 1855.Children: **BREWER**.

- | | | | |
|-----|-------|--------------------|-----------------|
| 1 | Guy | b. Feb. 2, 1874. | d. |
| * 2 | Edgar | b. Dec. 19, 1877. | d. |
| * 3 | Effie | b. May 24, 1880. | d. |
| 4 | Frank | b. July 4, 1883. | d. May 1, 1884. |
| * 5 | Edith | b. Sept. 17, 1885. | d. |

2nd m. **Matilda Story**. No issue.**WATSON M. BREWER** 1-5-7-4-5-3-5-2-6.

son Nathan & Louisa (Chapin) Brewer.

b. Aug. 28, 1845, d.

1st m. **Martha Jane Allen**, b. July 6, 1848, d.

Apr. 7, 1914.

Children: **BREWER**.

- | | | | |
|-----|----------------|--------------------|----|
| * 1 | Jennie | b. Sept. 28, 1876. | d. |
| * 2 | George Wallace | b. Oct. 3, 1878. | d. |
| * 3 | Bessie | b. Mch. 22, 1884. | d. |
| * 4 | Jackson | b. July 11, 1887. | d. |

2nd m. **Matilda Story**.

JOHN M. BREWER

1-5-7-4-5-3-5-2-7.

son Nathan & Louisa (Chapin) Brewer.

b. Mch. 30, 1848, d. June 27, 1880.

m. Amy Besse, b. Sept. 4, 1849.

Children: **BREWER.**

- | | | | |
|-----|------------|-------------------|------------------|
| 1 | Cora B. | b. Dec. 1, 1869. | d. Mch. 2, 1871. |
| 2 | Mary L. | b. Aug. 7, 1870. | d. Apr. 9, 1871. |
| * 3 | William N. | b. May 6, 1875. | d. |
| * 4 | Mabel | b. Oct. 26, 1877. | d. |
| * 5 | Myrtle | b. July 30, 1880. | d. |

CATHARINE O. CHAPIN

1-5-7-4-5-3-5-3-1.

dau. Miles & Desire (Bills) Chapin.

b. Aug. 12, 1843, d. July 17, 1911.

1st m. Henry Wharfield, b. May 12, 1840, d.

Feb. 28, 1884.

Children: **WHARFIELD.**

- | | | | |
|-----|--------------|-------------------|-------------------|
| 1 | Annie | b. Apr. 7, 1866. | d. Apr. 9, 1873. |
| * 2 | Miles Chapin | b. Aug. 14, 1867. | d. |
| 3 | Orville B. | b. May 17, 1871. | d. Mch. 6, 1889. |
| * 4 | Daisy D. | b. May 4, 1872. | d. Sept. 6, 1900. |
| * 5 | Harrietta A. | b. Feb. 11, 1877. | d. |
| 6 | Harry | b. | d. |
| * 7 | Arthur A. | b. June 4, 1881. | d. |

2nd m. Daniel W. Reynolds, b. May 1, 1824,

d. Apr. 1, 1910.

HARRIET T. CHAPIN

1-5-7-4-5-3-5-3-2.

dau. Miles & Desire (Bills) Chapin.

b. Dec. 4, 1845, d. Jan. 12, 1916.

m. Myron Majors, b. June 13, 1842, d. June 4,

1902.

Children: **MAJORS.**

- | | | | |
|-----|-----------|--------------------|-------------------|
| 1 | Edith | b. May 10, 1866. | d. Mch. 21, 1871. |
| * 2 | Lydia | b. Oct. 16, 1868. | d. May 15, 1921. |
| 3 | Nettie | b. | d. |
| 4 | Ruby | b. Mch. 28, 1880. | d. |
| 5 | Vernon | b. Sept. 20, 1884. | d. |
| 6 | Katherine | b. Nov. 26, 1885. | d. |

FRANK M. CHAPIN

1-5-7-4-5-3-5-3-3.

son Miles & Desire (**Bills**) Chapin.

b. May 27, 1860, d.

m. **Bina Marshall**, b. July 20, 1864.Children: **CHAPIN**.

- * 1 Merton W. b. Sept. 9, 1886. d.
- 2 Ralph M. b. Oct. 26, 1899. d.
- 3 Eleanor Frances b. May 31, 1905. d. Apr. 17, 1906.

LOUISA ELIZABETH CHAPIN

1-5-7-4-5-3-5-4-1.

dau. Milo & Sarah E. (**Lathe**) Chapin.

b. Sept. 16, 1851, d. Aug. 30, 1893.

m. **Andrew Stevenson**, b. Feb. 22, 1844, d. Nov. 12, 1910.Children: **STEVENSON**.

- * 1 Charles b. July 11, 1878. d.

SAMUEL REUEL CHAPIN

1-5-7-4-5-3-5-4-2.

son Milo & Sarah E. (**Lathe**) Chapin, of Prophetstown, Ill.

b. July 5, 1855, Prophetstown, d.

m. Oct. 9, 1879, Wiota, Iowa, **Lillie Delia Paine**, b. Nov. 23, 1854.Children: **CHAPIN**.

- * 1 Milo Wallace b. Oct. 17, 1880. d.
- * 2 Alma Mable b. Nov. 19, 1882. d.
- † 3 Frank Edward b. June 2, 1885. d.
- 4 Lelia Corinna b. June 3, 1886. d.
- * 5 Leslie Ernest b. June 3, 1886. d.
- † 3 m. Jennie Merle Graham, b. July 21, 1884.

LYDIA COON

1-5-7-4-5-3-5-5-1.

dau. Charles & Lucy (**Chapin**) Coon.

b. July 24, 1850, d. Jan. 8, 1880.

m. **Lockwood Dennison**, b. Jan. 5, 1845, d. Dec. 27, 1915.Children: **DENNISON**.

- * 1 Julia b. Apr. 12, 1868. d.
- † 2 Florence b. Mch. 30, 1870. d. Dec. 14, 1888.
- * 3 Pearl J. b. June 22, 1877. d.
- † 2 m. Peter McAnally.

HENRY COON

1-5-7-4-5-3-5-5-3.

son Charles & Lucy (**Chapin**) Coon.

b. July 16, 1864, d.

m. **Jane Elizabeth Farrell**, b. Aug. 30, 1862.Children: **COON**.

† 1 Naomi b. July 23, 1888. d.

† 1 m. ——— Murray. 1 child Jessie b. Sept. 3, 1907.

LYMAN MERTON CHAPIN

1-5-7-4-5-3-7-9-5.

son George Seymour & Maria M. (**Wagoner**) Chapin.

b. Sept. 8, 1866, d.

m. **Minnie Mitchell**.Children: **CHAPIN**.

1 Dorothy 2 William 3 Merton

LIZZIE JENETTE CHAPIN

1-5-7-4-5-3-10-3-3.

dau. Newton Spencer & Sarah Ann (**Clark**) Chapin, of Seward, Ill.

b. June 8, 1858, Brookfield, Conn., d.

m. Dec. 1878, Trempealeau, Wis., **Robert Short**, of Seward, b. 1851.Children: **SHORT**.

1 Robert b. Sept. 18, 1885. d.

2 Elizabeth Ruth b. Feb. 4, 1896. d.

ALBERT NELSON CHAPIN

1-5-7-4-5-3-10-3-8.

son Newton Spencer & Sarah Ann (**Clark**) Chapin.

b. Jan. 12, 1871, White Hall, Wis., d.

m. Dec. 9, 1896, Seward, Ill., **Della James**, b. Jan. 26, 1879.Children: **CHAPIN**.

1 Elsie Pearl b. Sept. 12, 1897. d. Mch. 20, 1898.

2 Albert Clark b. Feb. 6, 1899. d.

3 Esther Myrtle b. Apr. 16, 1908. d.

4 Edna Martha b. Jan. 12, 1911. d.

WILFRED HERBERT CHAPIN

1-5-7-4-5-3-10-5-2.

son Samuel Nelson & Emily M. (**Forbes**) Chapin, of Fairhaven, Mass.

b. Aug. 19, 1872, d.

m. May 4, 1904, **Caroline Hamilton Conley**, b. Aug. 4, 1869.Children: **CHAPIN**.

1 Margaret Kinsman b. Apr. 10, 1906. d.

Mr. Chapin connected with Y. M. C. A. in New Bedford.

CHARLES D. HOWARD**1-5-7-4-6-1-1-2-3**

son David & Adaline (**Melendy**) Howard, of Townshend, Vt.

b. Nov. 13, 1834, Townshend, d. Jan. 23, 1883, Townshend.

m. Nov. 1859, **Ann C. Davis**, dau. Eaton & Betsey Davis, of Williamsville, Vt., b. Mch. 22, 1836, d. Nov. 3, 1894.

Children: **HOWARD**.

* 1 Anna M. b. d.

CHARLES PHELPS TAFT**1-5-7-4-6-1-5-1-1.**

son Alphonso & Fanny (**Phelps**) Taft.

b. Dec. 21, 1843, Cincinnati, Ohio, d.

m. Dec. 4, 1873, **Annie Sinton**, dau. of David & Jane (Ellison) Sinton, of Cincinnati, b. Mch. 12, 1852.

Children: **TAFT**.

* 1 Jane b. Sept. 15, 1874. d.

* 2 Louise b. May 31, 1880. d.

Mr. Taft graduated Yale 1864. Editor and owner of "Times Star," Cincinnati.

PETER RAWSON TAFT**1-5-7-4-6-1-5-1-2.**

son Alphonso & Fanny (**Phelps**) Taft.

b. May 10, 1846, d. 1889.

m. 1876, Cincinnati, Ohio, **Matilda Hulbert**, dau. of William P. Hulbert, of Cincinnati.

Children: **TAFT**.

Hulbert b. 1877. d.

Mr. Taft graduated Yale 1867, Valedictorian. Member of "Skull and Bones." Lawyer in Cincinnati.

Mrs. Taft m. 2nd Frank L. Perin.

CHIEF JUSTICE WILLIAM HOWARD TAFT**1-5-7-4-6-1-5-1-7.**

son Alphonso & Louisa Maria (**Torrey**) Taft.

b. Sept. 15, 1857, Cincinnati, d.

m. June 19, 1886, Cincinnati, **Helen Herron**, dau. Hon. John W. Herron, of Cincinnati, b. June 2, 1861.

Children: **TAFT**.

* 1 Robert Alphonso b. Sept. 8, 1889. d.

* 2 Helen Herron b. Aug. 1, 1891. d.

* 3 Charles Phelps, b. Sept. 20, 1897. d.
2nd

William Howard Taft Twenty-seventh President of the United States; Chief Justice of the United States Supreme Court.

WILLIAM HOWARD TAFT

CINCINNATI, OHIO

Hot Springs, Virginia,
November 30, 1908.

My dear Mr. Chapin:

I have your letter of November 6th, and am glad to know that we are related and thank you for sending me the genealogical line that shows it.

I knew that there was a connection between the two families, because I have heard my Father speak of it. Indeed, there was another quasi-connection. My grandfather Torrey married for his first wife Delia Chapin but had no children by her. The first daughter of his second wife he named Delia Chapin.

Thank you and, through you, the whole Chapin family for the congratulations that on their behalf you extend to me because of the election.

Sincerely yours,

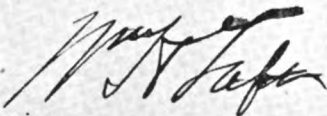

Mr. Gilbert W. Chapin,
Hartford, Conn.

Twenty Seventh President of United States
Chief Justice of U. S. Supreme Court

HENRY WATERS TAFT**1-5-7-4-6-1-5-1-8.**

son Alphonso & Louisa Maria (Torrey) Taft.

b. May 27, 1859, Cincinnati, d.

m. Mch. 28, 1883, Julia W. Smith, of Troy, N. Y.

Children: **TAFT.**

- 1 Walbridge Smith b. d.
- 2 William Howard, b. d.
2nd d.
- † 3 Louise b.
- † 3 m. George Snowden of Pittsburgh—has several children.
Mr. Taft graduated Yale 1880. Member of law firm Strong and
Cadwalader of New York.

HORACE DUTTON TAFT**1-5-7-4-6-1-5-1-9.**son Alphonso & Louisa M. (Torrey) Taft, of Watertown,
Conn.

b. Dec. 28, 1861, Cincinnati, Ohio, d.

m. June 29, 1892, Niagara Falls, N. Y., Winifred Shepard
Thompson, of Niagara Falls, N. Y., b. June 8, 1860, d.
Dec. 16, 1909.Children: **TAFT.**

None.

Horace Dutton Taft graduated from Yale College 1883. Founder and
Prin. of Taft. School, Watertown.**FANNY LOUISA TAFT****1-5-7-4-6-1-5-1-10.**dau. Alphonso & Louisa M. (Torrey) Taft, of Los Angeles,
Cal.

b. July 18, 1865, Cincinnati, d.

m. San Diego, Dr. William A. Edwards.

Children: **EDWARDS.****MORRIS B. CHAPIN****1-5-7-4-6-2-2-1-2.**

son Chester Judson & Caroline (Waterhouse) Chapin.

b. July 10, 1841, d. June 22, 1908, Algona.

m. May 2, 1866, Jane E. Henderson, b. Oct. 25, 1847.

Children: **CHAPIN.**

- * 1 James J. b. Dec. 17, 1868. d.
- 2 Milo V. res. Pocatello, Idaho.
- 3 Alfe R. res. Mason City, Iowa. He has two daughters Dorothy and
Ruth.
- 4 Mamie E. m. Frank Clark of Garner. Have two sons Harold and
William.
- 5 Carrie Willey m. and had one daughter Myrtle living in Seattle.

IDA E. AMADON

1-5-7-4-6-2-2-3-6.

dau. Jedediah & Sarah (**Chapin**) Amadon, of Oakland, Calif.

b. July 10, 1860, Waupun, Wis., d.

m. Jan. 8, 1884, Waupun, **George E. Pinkerton**, b. Sept. 12, 1856, Waupun.

Children: **PINKERTON.**

- | | | | |
|---|-----------|-------------------|----|
| 1 | Rollin M. | b. Feb. 11, 1885. | d. |
| 2 | Joyce M. | b. Dec. 23, 1900. | d. |

GEORGE HENRY CHAPIN

1-5-7-4-6-2-2-8-1.

son Henry L. & Ella May (**Grandy**) Chapin, of Washington, D. C.

b. June 28, 1859, Waupun, Wis., d.

m. Mch. 12, 1891, Boston, Mass., **Lizzie Ellis Goldsmith**, dau. Franklin L. & Julia A. (Cram) Goldsmith, of Boston, b. May 24, 1868, d. June 17, 1914, Washington.

Children: **CHAPIN.**

- | | | | |
|-----|------------------|-------------------|--------------------------|
| † 1 | Henry Leavitt | b. Feb. 20, 1892. | d. Nov. 26, 1918, Japan. |
| † 2 | Mabel Heath | b. Dec. 1, 1895. | d. |
| † 3 | Harvey Goldsmith | b. June 29, 1903. | d. |
- † 1 Henry Leavitt Chapin was educated at Boston Latin School, Harvard University two years and received degrees B.S. in M.E. at Purdue University in 1916. Member Mass. Lodge A. F. & A. M. of Boston—Acacia Fraternity—Am. Soc. M. E. Representative of the Standard Oil Co. of N. Y. in Japan at the time of his death.
- † 2 Mabel Heath Chapin attended Geo. Washington University two years—employed Radio Laboratory U. S. Bureau of Standards. She married Aug. 5, 1921, Wilbur Franklin Harlow, son of Joshua W. & Mary L. (Anderson) Harlow.
- † 3 Harvey Goldsmith Chapin brief service during the war as Hospital Apprentice U. S. N. Discharged Apr. 9, 1920—disability due to service.

GEORGE ELMER CHAPIN

1-5-7-4-6-2-2-9-1.

son James M. & Mary J. (**Snell**) Chapin, of Waupun, Wis.

b. June 1, 1861, Buffalo, Wis., d.

m. Dec. 15, 1886, Waupun. **Alice Emogene Sikes**, b. May 18, 1867.

Children: **CHAPIN.**

- † 1 Lydia Elizabeth b. Apr. 1, 1889. d.
 2 Arthur James b. Dec. 1, 1891. d.
 * 3 Ida Alice b. July 17, 1895. d.
 † 1 m. June 16, 1919, William Henry Filkins, of Downer, N. Dak.
 Mr. Chapin is a prosperous farmer in Brandon, Wis.

EMMA JANE CHAPIN

1-5-7-4-6-2-2-9-2.

dau. James Manning & Mary J. (Snell) Chapin.
 b. Feb. 16, 1863, Lake Emily, Wis., d.
 m. June 30, 1885, **Warren Russell Whitaker.**

Children: **WHITAKER.**

- 1 Nettie Frances b. Mch. 14, 1888. d.
 2 Esther Marie b. July 3, 1902. d.

ADDA HANNAH CHAPIN

1-5-7-4-6-2-2-9-3.

dau. James Manning & Mary J. (Snell) Chapin.
 b. Feb. 10, 1865, Waupun, Wis., d.
 m. 1886, **Nathan Valmore Johnson.**

Children: **JOHNSON.**

- 1 Laura Frances b. Oct. 18, 1888. d.
 2 Juanita Olive b. Mch. 17, 1896. d.

HENRY JOSEPH CHAPIN

1-5-7-4-6-2-2-9-4.

son James M. & Mary J. (Snell) Chapin, of Birnamwood,
 Wis.
 b. Apr. 25, 1867, Waupun, Wis., d.
 m. **Alice May Davis**, b. Nov. 15, 1868.

Children: **CHAPIN.**

- 1 Frankie b. d.
 2 Eugene b. Sept. 21, 1891. d.
 3 Jesse b. Aug. 29, 1895. d.
 4 Oscar b. Dec. 16, 1898. d.
 5 Amy Alice b. May 25, 1908. d. Nov. 29, 1908.

BYRON JAMES CHAPIN

1-5-7-4-6-2-2-9-6.

son James M. & Mary J. (Snell) Chapin, of Centuria, Wis.
 b. Nov. 22, 1872, Waupun, Wis., d.
 m. June 4, 1907, Reedsburg, Wis., **Estella Wood**, b. Aug.
 13, 1876.

Children: **CHAPIN.**

- 1 Dorothy May b. June 30, 1909. d.
 2 Caryl b. July 3, 1910. d.
 3 Bruce Russell b. Aug. 7, 1915. d.

CHESTER JOHN CHAPIN**1-5-7-4-6-2-2-9-7.**

son James Manning & Mary J. (Snell) Chapin, of McDill,
Wis.

b. May 31, 1876, Symeo, Wis., d.

m. Mch. 11, 1903, **Emma Jean Baker**, b. Feb. 10, 1881.

Children: **CHAPIN.**

- | | | | |
|---|-----------------|--------------------|----|
| 1 | Margaret | | |
| | Elizabeth | b. July 7, 1904. | d. |
| 2 | James Bartlett | b. Mch. 13, 1906. | d. |
| 3 | Winifred | b. June 9, 1908. | d. |
| 4 | Byron W. | b. Nov. 8, 1910. | d. |
| 5 | Evelyn Adda | b. Sept. 17, 1912. | d. |
| 6 | Isabella Emma | b. Jan. 30, 1914. | d. |
| 7 | Donald George | b. Jan. 19, 1917. | d. |
| 8 | Stanley Chester | b. Jan. 7, 1920. | d. |

ISOLA I. CHAPIN**1-5-7-4-6-2-9-3-3.**

dau. Joseph E. & Flora (Morrison) Chapin.

b. Mch. 8, 1874, d.

m. Aug. 2, 1905, **George Rolph.**

Children: **ROLPH.**

- | | | | |
|---|-------|------------------|----|
| 1 | Belle | b. Aug. 8, 1907. | d. |
|---|-------|------------------|----|

BLANCHE CHAPIN**1-5-7-4-6-8-4-2-2.**

dau. John Franklin & Elinor Alice (McLafin) Chapin, of
Sioux City, Iowa.

b. July 3, 1871, Fulton, Iowa, d.

m. Dec. 20, 1893, Kansas City, Mo., **Joshua Warren Higgins**,
of No. Eastham, Mass., b. Feb. 1, 1864.

Children: **HIGGINS.**

- | | | | |
|-----|--------------------|------------------|----|
| † 1 | Edward Chapin | b. May 5, 1899. | d. |
| 2 | Franklin Chapin | b. May 28, 1902. | d. |
| 3 | Joshua Warren, Jr. | b. May 28, 1902. | d. |
- † 1 received degree LL.B., June 7, 1923, Chicago Kent College of Law.
Mr. Higgins is a direct descendant of Richard Higgins who came
from England in 1633, settled in Plymouth, Mass., and in 1644
moved and founded, with others, the town of Eastham, Mass.

DR. LEROY CHAPIN**1-5-7-4-6-9-3-1-4.**

son Oscar Miller & Alice V. (Dibble) Chapin, of Canton, Ill.

b. May 11, 1863, Waltham, Ill., d.

m. Aug. 22, 1888, Geneseo, Ill., **Nora Bell Blackstone**, of
Geneseo, dau. William P. Blackstone, b. Aug. 22, 1864.

Children: **CHAPIN.**

- | | | | |
|---|------------------|-------------------|----|
| 1 | Cecelia Bell | b. May 22, 1890. | d. |
| 2 | Alice Blackstone | b. June 8, 1892. | d. |
| 3 | Cora Odella | b. Jan. 14, 1897. | d. |

FRANCES GERTRUDE CHAPIN 1-5-7-4-6-9-3-1-5.

dau. Oscar Miller & Alice V. (Dibble) Chapin, of Ori
Fino, Cal.

b. d.

m. Mendota, Ill., **William E. Dayton.**

Children: **DAYTON.**

- | | | | |
|---|--------|--------------------|----|
| 1 | Wilbur | b. May 2, 1885. | d. |
| 2 | Edith | b. June 12, 1892. | d. |
| 3 | Harry | b. Sept. 25, 1894. | d. |
| 4 | Myrtle | b. Nov. 30, 1896. | d. |
| 5 | Leroy | b. July 5, 1899. | d. |

ALBERT LAFAYETTE TEEL 1-5-7-4-6-9-3-2-1.

son George W. & Clarissa Elizabeth (**Chapin**) Teel, of
Moorehead, Minn., Grand Forks, N. D., Denver, Colo.,
Chicago & Waltham, Ill.

b. Aug. 27, 1857, d.

1st m. Mch. 5, 1878, Leavenworth, Kan., **Margaret Brown-
lee Duval**, dau. Langdon C. Duval.

Children: **TEEL.**

- | | | | |
|---|---------------|--------------------|----------------|
| 1 | Louis Graham | b. May 11, 1879. | d. |
| 2 | Fanny Corinne | b. Sept. 20, 1880. | d. |
| 3 | Julian Albert | b. Sept. 22, 1882. | d. , ae. 1 yr. |

2nd m. Sept. 29, 1896, Washington, D. C., **Catherine Car-
lisle.**

Children: **TEEL.**

- | | | | |
|---|---------|--------------------|----|
| 4 | Blossom | b. Sept. 16, 1901. | d. |
|---|---------|--------------------|----|

EDITH LYDIA TEEL 1-5-7-4-6-9-3-2-3.

dau. George W. & Clarissa Elizabeth (**Chapin**) Teel, of
Madison, Wis.

b. Sept. 27, 1867, d.

m. June 20, 1894, Chicago, Ill., **William E. Emery**, son John
G. Emery, of Galva, Ill., b. Jan. 13, 1864, West Jersey,
Ill.

Children: **EMERY.**

- | | | | |
|---|-----------|-------------------|----|
| 1 | Myra Teel | b. Feb. 20, 1896. | d. |
|---|-----------|-------------------|----|

REV. FRANK NELSON AHERN 1-5-7-4-6-9-3-6-1.son Garrett & Ellen Mar (**Chapin**) Ahern.

b. Oct. 21, 1869, d.

1st m. 1898, **Anna Bartlett**, d. June 15, 1900.Children: **AHERN**.

1 Paul Bartlett b. June 12, 1900. d.

2nd m. 1903, a Methodist minister at Oswego, Mo.

MARY EDITH CHAPIN 1-5-7-4-6-9-3-7-2.dau. Alvin Winslow & Catherine C. (**Wood**) Chapin, of
Waltham, Ill.

b. Nov. 26, 1875, d.

m. Oct. 26, , Waltham, **James Sinclair**, son Thomas
Sinclair, b. May 16, 1870, Dunfermline, Scotland.Children: **SINCLAIR**.

1 Anna Catherine b. Mch. 20, 1899. d.

2 Thomas b. July 20, 1900. d.

EUGENE THAYER SPOONER 1-5-7-4-6-9-4-2-1.son John Chapin & Eliza Jane (**Thayer**) Spooner, of
Toledo, Ohio.

b. Nov. 14, 1851, Springfield, Mass., d.

m. Sept. 25, 1879, Toledo, **Agnes Eliza Stock**,

1-3-1-5-3-2-3-2-3-5 b. Jan. 1, 1852.

Children: **SPOONER**.1 Edward Eugene b. July 16, 1880. d. Mch. 20, 1896,
Toledo, Ohio.2 Minnie Eliza b. Feb. 23, 1882. d. July 14, 1882,
Castleton, N. Y.

* 3 Harold Stock b. Dec. 24, 1885. d.

ADA FRANCES SPOONER 1-5-7-4-6-9-4-4-1.dau. Horatio B. & Mary (**LeSeur**) Spooner, of Batavia, Ill.

b. July 31, 1855, Worcester, Mass., d.

m. Oct. 7, 1874, Batavia, **Barton Edsall Sperry**, b. Aug. 15,
1852, d. Jan. 5, 1916.

Children: **SPERRY.**

- 1 Mary LeSeur b. Feb. 1, 1876. d.
 2 Marcia Edsall b. Apr. 9, 1878. d.
 † 3 Ada Dorothy b. Feb. 13, 1880. d.
 † 4 David Rockwell b. Jan. 24, 1883. d.
 5 Barbara Barton b. June 10, 1888. d.
 † 6 Katharine Burnham b. Jan. 8, 1895. d.
 † 3 m. Charles S. Miller. Residence Aurum, Nev.
 † 4 married. Residence Batavia, Ill.
 † 6 m. Max H. Finley. Residence Wheaton, Ill.

FLORA MAY SPOONER

1-5-7-4-6-9-4-4-5.

dau. Horatio B. & Elizabeth Ross (**Hunt**) Spooner, of Baltimore, Md.

b. July 13, 1872, Batavia, Ill., d.

m. Aug. 28, 1891, Kenosha, Wis., **Fernand Jacob Wirtz**,
 b. Dec. 28, 1868, Mallary, Switzerland. Naturalized in
 Chicago Oct. 11, 1894.

Children: **WIRTZ.**

- * 1 Horatio Edmond b. June 10, 1892. d.

JOHN WALLACE CHAPIN

1-5-7-4-6-9-9-1-1.

son William Lowell & Susan Celine (**Howard**) Chapin.

b. Oct. 2, 1860, d.

m. 1896, Jamaica, Vt., **Sarah Emily Harris**, of Jamaica,
 b. Apr. 27, 1868.

Children: **CHAPIN.**

- * 1 Roy John b. Mch. 16, 1897. d.
 † 2 Leon Fred b. May 18, 1898. d.
 3 Earl Daniel b. Apr. 25, 1900. d.
 4 Gladys Sarah b. Dec. 13, 1902. d.
 5 Mark George b. Mch. 5, 1905. d.
 † 2 m. Sept. 15, 1919, Florence Aurora Allen.

MYRTLE CHAPIN

1-5-7-4-6-9-9-1-3.

dau. William Lowell & Adaline () Chapin, of
 Charles City, Iowa.

b. Aug. 11, 1884, Rudd, d.

m. June 22, 1902, Charles City, Ia., **Clarence Lee Sweet**, b.
 Dec. 12, 1882.

Children: **SWEET.**

- 1 Lowell Clare b. Jan. 23, 1904. d.
 2 Maxine Mildred b. Nov. 17, 1910. d.

CHARLES S. CHAPIN 1-5-7-4-6-9-9-2-1.

son Marcus Day & Electa H. (**Bullock**) Chapin, of Minneapolis, Minn.

b. Oct. 11, 1865, d.

m. Oct. 10, 1899, Galena, Ill., **Jennie W. Lukey**.

Children: **CHAPIN**.

1 Charlotte Electa b. Sept. 10, 1907. d.

MILAN ALINAS CHAPIN 1-5-7-4-6-9-9-2-5.

son Marcus Day & Electa H. (**Bullock**) Chapin, of Bethel, Me.

b. May 6, 1881, Poultney, Vt., d.

m. Sept. 8, 1906, Portland, Me., **Winona Clare Scribner**, b. Nov. 24, 1880, Bethel, d. Feb. 19, 1923.

Children: **CHAPIN**.

1	Electa Clare	b. June 30, 1907.	d.
2	Milan Adelbert	b. May 9, 1911.	d.
3	Charles Scribner	b. Jan. 8, 1913.	d.
4	Winona Myrtle	b. July 15, 1917.	d.
5	Paul Lloyd Howard	b. Dec. 9, 1918.	d.
6	Jane	b. Aug. 13, 1921.	d.
7	Daughter	b. Feb. 19, 1923.	d. Feb. 19, 1923.

MARION P. CHAPIN 1-5-7-4-7-1-2-10-1.

dau. Dyer Lewis & Amanda M. (**Fellows**) Chapin, of New Columbus, Pa.

b. Sept. 18, 1849, New Columbus, d.

m. May 11, 1871, New Columbus, **Isaiah J. Jamison**, of Lime Ridge, Pa., b. Oct. 25, 1846.

Children: **JAMISON**.

1	Herbert C.	b. Aug. 25, 1872.	d. May 24, 1911.
2	Carroll Isaiah	b. Dec. 29, 1876.	d. Oct. 11, 1879.
3	Archer Leroy	b. Feb. 18, 1880.	d. June 29, 1918.
4	George Maxwell	b. Feb. 22, 1887.	d.

ALFRED EUGENE CHAPIN 1-5-7-4-7-1-2-10-2.

son Dyer Lewis & Amanda M. (**Fellows**) Chapin, of Nanticoke, Pa.

b. Aug. 7, 1853, New Columbus, Pa., d.

1st m. Oct. 15, 1874, Philadelphia, Pa., **Lydia A. Sutliff**, b. Oct. 15, 1856, d. Oct. 16, 1889.

Children: **CHAPIN.**

None.

2nd m. Oct. 14, 1890, Chili, N. Y., Louise Douglass, b. Aug. 6, 1863.

Children: **CHAPIN.**

- * 1 Florence Augusta b. Aug. 18, 1891. d.
 - * 2 Alfred Eugene, Jr. b. Aug. 31, 1894. d.
 - 3 Gladys b. Nov. 15, 1897. d. Oct. 26, 1901.
 - 4 Lawrence D. b. Aug. 14, 1900. d.
- Mr. Chapin is an attorney-at-law, Nanticoke, Pa.

JOHN WILLARD KINGSBURY 1-5-7-4-7-1-3-5-1.

son Stephen J. & Elizabeth Emeline (**Chapin**) Kingsbury.

b. Mch. 11, 1840, d. May 1922.

1st m. **Emelia Sutliff.**

Children: **KINGSBURY.**

- 1 Daughter b. d.
- 2nd m. **Charlotte Douglass.**

ANDREW CHAPIN KINGSBURY 1-5-7-4-7-1-3-5-2.

son Stephen J. & Elizabeth Emeline (**Chapin**) Kingsbury.

b. Sept. 11, 1844, d. Aug. 30, 1879.

m. **Dulcia Fullmer.**

Children: **KINGSBURY.**

- 1 John Willard b. Jan. 25, 1878. d.
- 2 Jennie b. d.

AMY OLIVA KINGSBURY 1-5-7-4-7-1-3-5-3.

dau. Stephen J. & Elizabeth Emeline (**Chapin**) Kingsbury.

b. May 6, 1851, d.

m. Aug. 12, 1875, **Ross Sutliff**, son Abel & Lydia (Brader) Sutliff, b. July 14, 1848, d. July 3, 1882.

Children: **SUTLIFF.**

- * 1 S. Dana b. May 23, 1878. d.

THOMAS S. CHAPIN 1-5-7-4-7-1-11-3-2.

son William & Susanna (**Betterly**) Chapin.

b. June 1, 1849, d.

m. **Anna E. Savage**, b. Jan. 16, 1859.

Children: **CHAPIN.**

- † 1 George K. b. Apr. 24, 1897. d.
- † 1 m. Ethel Folk, b. Nov. 20, 1900.

W. HENRY CHAPIN

1-5-7-4-7-1-11-3-7.

son William & Susanna (**Betterly**) Chapin.

b. Dec. 6, 1860, d.

1st m. Emma J. Johnston, b. Oct. 18, 1862, d. July 17, 1917.

Children: **CHAPIN.**

1	Arthur W.	b. Feb. 8, 1888.	d.
* 2	Frederick H.	b. July 11, 1895.	d.

2nd m. Mary Miles White, b. Jan. 1, 1873.

DANA WILLIAM KINGSBURY, M. D.

1-5-7-4-7-1-11-5-1.

son Daniel H. & Lucy Esther (**Chapin**) Kingsbury, of Nanticoke, Pa.

b. July 12, 1852, d.

m. Dec. 31, 1882, Huntington Township, Pa., **Emma S. Sharpless**, dau. of Samuel Sharpless of Orangeville, Pa.Children: **KINGSBURY.**

† 1	Oscar J., M.D.	b. Feb. 17, 1884.	d.
† 2	Eben Preston	b. Feb. 16, 1886.	d.
† 3	Erma N.	b. May 20, 1889.	d.
† 4	Russel Sage	b. Feb. 19, 1891.	d.
† 5	Arthur Daniel	b. Sept. 28, 1894.	d.
6	Marjorie Esther unm.	b. Feb. 24, 1897.	d.
7	Marian Elizabeth	b. Aug. 26, 1903.	d.

† 1 m. Aleine Stephens, of Philadelphia.

† 2 m. Edna Giles, of Nanticoke, Pa.

† 3 m. Thomas Mun, of Nanticoke, Pa.

† 4 m. Anna Curtis, Nanticoke, Pa.

† 5 m. Ruberta Samuels, Nanticoke, Pa.

Dr. Kingsbury ranks high as a physician and surgeon. He graduated from Baltimore College 1882 and has practiced since then in Nanticoke.

GILBERT CHAPIN KINGSBURY

1-5-7-4-7-1-11-5-2.

son Daniel H. & Lucy Esther (**Chapin**) Kingsbury, of Huntington, Pa.

b. Apr. 20, 1854, d.

m. May 3, 1877, **Grace Dodson**, of Huntington.Children: **KINGSBURY.**

1	Maud G.	b. Nov. 3, 1878.	d.
2	Ethel	b. July 31, 1886.	d.
3	Almond D.	b. June 13, 1895.	d.

EZRA ADLASKA KINGSBURY 1-5-7-4-7-1-11-5-3.

son Daniel H. & Lucy Esther (Chapin) Kingsbury, of
Wilkesbarre, Pa.

b. Jan. 1, 1857, d.

1st m. **Etta Gearhart.**

Children: **KINGSBURY.**

None.

2nd m. July 7, 1894, **Emma Witt**, of Wilkesbarre.

Children: **KINGSBURY.**

1 Harold G. b. Apr. 20, 1895. d.

2 Harriet b. Nov. 27, 1898. d.

MARY LUELLE KINGSBURY 1-5-7-4-7-1-11-5-5.

dau. Daniel H. & Lucy Esther (Chapin) Kingsbury.

b. July 22, 1862, d.

m. July 22, 1886, **Montrose F. Williams**, of Huntington, Pa.

Children: **WILLIAMS.**

1 Nellie S. b. Apr. 18, 1892. d.

2 Archie b. Feb. 10, 1895. d.

3 Frederick b. Apr. 19, 1898. d.

REBECCA DORA KINGSBURY 1-5-7-4-7-1-11-5-6.

dau. Daniel H. & Lucy Esther (Chapin) Kingsbury.

b. Oct. 2, 1865, d.

m. Apr. 6, 1892, **Archie C. Hoag**, of Nestipeak, Pa.

Children: **HOAG.**

1 Martha b. Feb. 14, 1893. d.

2 Norma b. July 12, 1895. d.

3 Esther b. Jan. 27, 1898. d.

4 William A. b. Apr. 14, 1900. d.

SARAH JANE KINGSBURY 1-5-7-4-7-1-11-5-7.

dau. Daniel H. & Lucy Esther (Chapin) Kingsbury.

b. Feb. 24, 1868, d.

m. Sept. 6, 1888, **Henry E. Walton**, of Huntington Mills,
Pa.

Children: **WALTON.**

1 Frederick M. b. June 18, 1889. d.

2 Eudora E. b. Aug. 24, 1891. d.

3 George W. b. Oct. 9, 1892. d.

4 Daniel Kingsbury b. Feb. 15, 1895. d.

5 Lena E. b. May 28, 1897. d.

6 Caroline b. Sept. 26, 1899. d.

EVA BERNETTA KINGSBURY 1-5-7-4-7-1-11-5-8.

dau. Daniel H. & Lucy Esther (Chapin) Kingsbury, of Shickshinny, Pa.

b. Oct. 19, 1870, Southdale, Pa., d.

m. Dec. 4, 1890, Southdale, **Ernest Bernard Koons**, b. July 10, 1868, Shickshinny.

Children: **KOONS**.

- | | | | |
|-----|---|-------------------|------------------|
| * 1 | Esther Ruth | b. Mch. 5, 1892. | d. |
| 2 | Carolyn L. | b. Dec. 30, 1894. | d. May 12, 1910. |
| † 3 | James Sterling | b. Nov. 26, 1895. | d. |
| † 4 | Elizabeth Horton | b. May 25, 1897. | d. |
| † 3 | enlisted in U. S. Navy May 28, 1917, received honorable discharge Oct. 8, 1919. | | |
| † 4 | m. May 24, 1922, Wilkes Barre, Pa., Alfred Guy Frease. | | |

CLARA G. KINGSBURY 1-5-7-4-7-1-11-5-9.

dau. Daniel H. & Lucy Esther (Chapin) Kingsbury.

b. Nov. 2, 1873, d.

m. Nov. 4, 1896, **John T. Ridall**, of Huntington, Pa.

Children: **RIDALL**.

- | | | | |
|---|----------|--------------------|----|
| 1 | Beatrice | b. Sept. 19, 1897. | d. |
| 2 | Frank | b. Jan. 10, 1900. | d. |

VYRON CHAPIN 1-5-7-4-7-1-11-6-1.

son Ezra S. & Ellen (Hoover) Chapin.

b. Dec. 31, 1858, d.

m. 1880, **Mary A. Titus**.

Children: **CHAPIN**.

- | | | | |
|-----|----------|-------------------|-------------------|
| * 1 | Clark S. | b. Nov. 11, 1882. | d. |
| 2 | Floyd | b. Sept. 5, 1885. | d. Jan. 14, 1889. |
| * 3 | Ray E. | b. Jan. 10, 1893. | d. |

WILLARD L. CHAPIN, D.D.S. 1-5-7-4-7-1-11-6-2.

son Ezra S. & Ellen (Hoover) Chapin, of Shickshinny, Pa.

b. July 26, 1861, d. Jan. 10, 1923.

m. June 1886, **Ellen Briggs**, b. 1863.

Children: **CHAPIN**.

None.

LUCIUS HORTON CHAPIN 1-5-7-4-7-2-4-5-1.

son William James & Harriet L. (Horton) Chapin.

b. July 2, 1849, Aztalan, Wis., d.

m. Aug. 29, 1876, Brighton, Ill., **Emma Whitaker Nutter.**Children: **CHAPIN.**

- | | | |
|-------------|-------------------|----|
| 1 Lerna May | b. July 9, 1877. | d. |
| 2 Ray Edwin | b. Oct. 16, 1886. | d. |

EDWIN LORENZO CHAPIN 1-5-7-4-7-2-4-5-2.

son William James & Harriet L. (Horton) Chapin.

b. Apr. 23, 1857, Mauston, Wis., d.

m. **Mary L. Leiber.**Children: **CHAPIN.**

- | | | |
|--------------|--------------------|----|
| 1 William L. | b. Sept. 13, 1888. | d. |
| 2 Roger E. | b. July 16, 1890. | d. |
| 3 Marion R. | b. Dec. 2, 1892. | d. |
| 4 Horton J. | b. Oct. 9, 1894. | d. |
| 5 Ella | b. Feb. 23, 1897. | d. |

Children all born in Springfield, Ill.

RALPH H. CHAPIN 1-5-7-4-7-3-3-5-5.

son Samuel W. & Sarah A. (Dulam) Chapin, of Clyde, Ohio.

b. Aug. 3, 1854, Clyde, d.

m. Oct. 4, 1876, Clyde, **Helen J. Fuller**, b. Sept. 9, 1857.Children: **CHAPIN.**

- | | | |
|----------------|-------------------|-------------------|
| * 1 Willard F. | b. July 29, 1877. | d. |
| 2 Bertha F. | b. Dec. 29, 1879. | d. Apr. 23, 1921. |

SENECA D. CHAPIN 1-5-7-4-7-3-4-1-2.

son Abel Joslyn & Rhoda (Hart) Chapin.

b. July 18, 1836, S. Livonia, N. Y., d. Feb. 24, 1903, White Hall, Ill.

m. Apr. 18, 1865, White Hall, **Caddie Carr**, of White Hall,

b. Aug. 31, 1844.

Children: **CHAPIN.**

- | | | |
|------------------|-------------------|----|
| * 1 Ella Leona | b. Mch. 10, 1866. | d. |
| * 2 Belle S. | b. Mch. 9, 1868. | d. |
| * 3 Troy A. | b. Apr. 8, 1870. | d. |
| * 4 Henry A. | b. July 25, 1872. | d. |
| * 5 Metta | b. Oct. 23, 1884. | d. |
| 6 Edith A. unnm. | b. May 20, 1886. | d. |

WESLEY C. CHAPIN

1-5-7-4-7-3-4-1-3.

son Abel Joslyn & Rhoda (**Hart**) Chapin, of Whitehall, Ill.

b. Dec. 15, 1837, d.

m. June 10, 1863, Lawrenceville, Pa., **Lucy Adams**, b. Feb. 11, 1845, Lawrenceville.Children: **CHAPIN.**

- | | | | |
|-----|----------|-------------------|-------------------|
| 1 | Florence | b. May 11, 1867. | d. Apr. 24, 1872. |
| * 2 | Stella | b. Jan. 14, 1874. | d. |
| 3 | Livonia | b. May 26, 1878. | d. July 1878. |

ELMER JUDSON CHAPIN

1-5-7-4-7-3-4-1-5.

son Abel Joslyn & Rhoda (**Hart**) Chapin, of Fort Scott, Kansas.

b. Sept. 6, 1840, South Livonia, N. Y., d. Mch. 3, 1923, Fort Scott.

m. Apr. 2, 1873, Fort Scott, **Elizabeth McIntosh Davenport**, b. Feb. 20, 1841.Children: **CHAPIN.**

- | | | | |
|---|-----------|-------------------|----|
| 1 | Genevieve | b. Feb. 24, 1876. | d. |
|---|-----------|-------------------|----|

Mr. Chapin was a graduate of Wesleyan Junior College, a teacher and engaged in insurance and loan business, also County Clerk many years. He was prominent worker and trustee in Baptist Church; highly esteemed by all.

HENRY G. CHAPIN

1-5-7-4-7-3-4-1-6.

son Abel Joslyn & Rhoda (**Hart**) Chapin.

b. Oct. 29, 1844, d. Apr. 1, 1881.

m. May 5, 1869, Perry, N. Y., **Lucy Westlake**, b. 1849.Children: **CHAPIN.**

- | | | | |
|-----|-------|----------|----|
| † 1 | Alice | b. 1874. | d. |
|-----|-------|----------|----|
- † 1 m. 1893, Chicago, Rev. Mr. Lewis. She was born in Caro, Mich.

ALBERTIS J. CHAPIN

1-5-7-4-7-3-4-1-7.

son Abel Joslyn & Rhoda (**Hart**) Chapin.

b. Dec. 27, 1846, d. May 27, 1887, So. Livonia, N. Y.

m. Sept. 17, 1879, Richfield Springs, N. Y., **Frances M. Palmer**, of Richfield Springs, b. May 31, 1856, d. Nov. 1, 1904, Buffalo, N. Y.Children: **CHAPIN.**

- | | | | |
|-----|----------|-------------------|----|
| * 1 | Alice M. | b. Oct. 27, 1882. | d. |
|-----|----------|-------------------|----|

ELIZABETH E. CHAPIN

1-5-7-4-7-3-4-1-8.

dau. Abel Joslyn & Rhoda (**Hart**) Chapin, of Westfield,
Mass.

b. May 2, 1850, South Livonia, N. Y., d.

m. May 25, 1870, Livonia, N. Y., **Robert F. Parker**, b. Mch.
6, 1831, North Cohoctan, N. Y., d. Apr. 21, 1895, Westfield.

Children: **PARKER.**

- | | | | |
|-----|-------------------------|-------------------|-------------------|
| * 1 | Robert Chapin | b. Jan. 19, 1872. | d. |
| * 2 | Frederick
Livingston | b. Mch. 13, 1874 | d. |
| 3 | Marietta
Elizabeth | b. July 21, 1877. | d. Nov. 20, 1880. |
| 4 | Philip | b. Dec. 27, 1879. | d. Aug. 27, 1880. |
| 5 | Paul | b. Sept. 6, 1883. | d. Feb. 18, 1884. |

ALONZO NORTHWAY HART

1-5-7-4-7-3-4-2-1.

son John & Lurana (**Chapin**) Hart, of Conesus, N. Y. &
Oakley, Mich.

b. Aug. 2, 1830, Conesus, d. Dec. 21, 1917, Oakley.

m. Feb. 20, 1855, Conesus, **Malvina Nash**.

Children: **HART.**

- | | | | |
|-----|-------------------|-------------------|------------------|
| * 1 | Frank A. | b. Aug. 3, 1857. | d. |
| * 2 | John G. | b. Oct. 5, 1860. | d. |
| † 3 | Nettie C. | b. July 19, 1874. | d. June 8, 1918. |
| † 3 | m. Frank Cramble. | | |

CHARITY CHAPIN HART

1-5-7-4-7-3-4-2-2.

dau. John & Lurana (**Chapin**) Hart.

b. Nov. 29, 1831, Conesus, N. Y., d. June 4, 1919, Livonia,
N. Y.

m. Sept. 10, 1851, **Lewis J. Chamberlin**, b. Jan. 30, 1818,
South Livonia, N. Y., d. June 9, 1905, South Livonia.

Children: **CHAMBERLIN.**

- | | | | |
|-----|-------------------|-------------------|------------------|
| * 1 | Ellen Adell | b. Dec. 4, 1852. | d. Dec. 8, 1892. |
| * 2 | Lewis Hart | b. Apr. 2, 1854. | d. |
| * 3 | John Loomis | b. Jan. 20, 1858. | d. |
| 4 | Edith Lurana unm. | b. Nov. 13, 1862. | d. |
| * 5 | Guy Norton | b. Jan. 31, 1872. | d. |

LUTHER CHAPIN HART

1-5-7-4-7-3-4-2-3.

son John & Lurana (**Chapin**) Hart, of South Livonia, N. Y.
b. June 19, 1836, Conesus, N. Y., d. Dec. 28, 1876, South Livonia.

1st m. Oct. 27, 1864, South Livonia, **Adell Wheeler**, b. June 9, 1840, d. Mch. 10, 1865.

Children: **HART**.

None.

2nd m. Sept. 15, 1868, **Zelia McDonald**, b. Dec. 10, 1841.

CELIA ANN HART

1-5-7-4-7-3-4-2-4.

dau. John & Lurana (**Chapin**) Hart, of Conesus.

b. Nov. 13, 1839, Conesus, d. Sept. 7, 1868, Leroy, N. Y.

m. Nov. 12, 1862, **Jotham Clark, Jr.**, b. Sept. 15, 1833, d. Feb. 14, 1908.

Children: **CLARK**.

* 1 Alice Lurana b. Sept. 24, 1863. d.

ELIZABETH JACKSON HART

1-5-7-4-7-3-4-2-5.

dau. John & Lurana (**Chapin**) Hart, of Conesus & Livonia.

b. Aug. 31, 1841, Conesus, N. Y., d. May 20, 1890, Conesus.

m. June 20, 1877, Livonia, N. Y., **Jotham Clark, Jr.**, b. Sept. 15, 1833, d. Feb. 14, 1908.

Children: **CLARK**.

* 1 Edith Elizabeth b. Apr. 20, 1881. d.

JOHN MERTON HART

1-5-7-4-7-3-4-2-7.

son John & Lurana (**Chapin**) Hart.

b. May 21, 1845, Conesus, d.

m. Mch. 16, 1873, **Malvina Grover**, b. May 27, 1851.

Children: **HART**.

* 1 Victor Leon b. June 14, 1874. d.

* 2 Milo Olin b. Dec. 20, 1883. d.

LURANA ADELL HART

1-5-7-4-7-3-4-2-8.

dau. John & Lurana (**Chapin**) Hart, of Conesus, Livonia & Geneseo.

m. July 18, 1847, Conesus, d. Jan. 10, 1910, Geneseo.

m. Sept. 6, 1871, Livonia, **Albert Swan**, b. July 2, 1847, d. Mch. 26, 1915.

Children: **SWAN**.

† 1 Walter Albert b. Dec. 17, 1881. d.

† 1 m. Aug. 19, 1913, Charlotte Fox. Residence Rochester, N. Y.

IRIS A. CHAPIN**1-5-7-4-7-3-4-3-1.**

dau. Samuel L. & Sarah (**Calhoun**) Chapin, of Perry, N. Y.
 b. Nov. 17, 1839, Conesus, N. Y., d. Dec. 28, 1908, Rochester, N. Y.

m. Jan. 1, 1862, Castile, N. Y., **Horatio P. Fisk**, of Perry,
 b. Mch. 11, 1835, Shaftsbury, Vt., d. May 18, 1911,
 Rochester.

Children: FISK.

1 Barton C.	b. Aug. 9, 1864.	d. May 10, 1865, Castile
2 Maud E.	b. May 26, 1866.	d.
3 Mary A.	b. Apr. 10, 1868.	d.

SARAH LORRAINE CHAPIN**1-5-7-4-7-3-4-3-2.**

dau. Samuel L. & Sarah (**Calhoun**) Chapin, of Perry, N. Y.
 b. Apr. 3, 1843, Washington Co., Mich., d. May 14, 1909,
 Perry.

m. 1867, Perry, **J. B. Pike**, of Perry, b.
 1838, d. 1907, Perry.

Children: PIKE.

1 Edward	b. 1865.	d. 1867.
† 2 Jennie	b. 1867.	d. 1919.
* 3 Herbert L.	b. 1869.	d.
* 4 Frank	b. 1871.	d.
* 5 May	b. 1873.	d.
* 6 Samuel L.	b. 1875.	d. Jan. 22, 1914.
* 7 Alice	b. 1878.	d.
† 8 Belle	b. 1882.	d.

† 2 m. 1896, Battle Creek, Mich., Frank Smith. No children.
 † 8 m. 1904, Perry, Ernest Mark, of Buffalo. No children.

EMMA CHAPIN**1-5-7-4-7-3-4-3-3.**

dau. Samuel L. & Elizabeth (**Nelson**) Chapin, of Buffalo,
 N. Y.

b. Nov. 15, 1851, Conesus, N. Y., d.

m. Feb. 7, 1872, Perry, N. Y., **Ralph Sherman**, of Buffalo,

b. Jan. 31, 1851, Franklinville, N. Y.

Children: SHERMAN.

LLOYD ALLEINE CHAPIN 1-5-7-4-7-3-4-4-1.

son Corridon & Rhoda Ann (**Lewis**) Chapin.

b. Feb. 7, 1850, Geneseo, N. Y., d. Feb. 9, 1915, Rochester, N. Y.

m. May 3, 1894, Rochester, **Mary A. Smyth**, b. Feb. 26, 1862, Lindsay, Ont. Canada.

Children: **CHAPIN**.

LEWIS ELLIS CHAPIN 1-5-7-4-7-3-4-4-2.

son Corydon C. & Rhoda Ann (**Lewis**) Chapin, of San Francisco, Cal.

b. Mch. 3, 1856, Livonia, N. Y., d.

m. Apr. 21, 1880, Rochester, N. Y., **Emma J. Hinkston**, b. Apr. 13, 1855.

Children: **CHAPIN**.

† 1 Joy b. July 11, 1881. d.

† 1 was born in Perry, N. Y.

WILLARD LUTHER CHAPIN 1-5-7-4-7-3-4-5-2.

son Luther & Almira Jane (**Baker**) Chapin, of Perry, N. Y.

b. Apr. 6, 1854, d. Spring 1923.

m. June 20, 1888, Castile, N. Y., **Lydia Palmer**, b. Mch. 28, 1860, Perry.

Children: **CHAPIN**.

1 Ruth Palmer b. July 15, 1893. d.

ABNER CHAPIN 1-5-7-4-7-3-5-3-1.

son George & Belinda (**Beer**) Chapin, of Cincinnati, Ohio.

b. Oct. 31, 1840, d. July 11, 1890.

m. Feb. 23, 1871, Cincinnati, **Anna Kent Howe**, b. Apr. 26, 1847.

Children: **CHAPIN**.

1 Laura b. Sept. 20, 1874. d. Sept. 28, 1874.

† 2 George L. b. Dec. 30, 1875. d. Nov. 1914.

† 3 Melva May b. Aug. 19, 1879. d.

4 Walter W. b. Aug. 12, 1884. d. Sept. 13, 1888.

† 2 m. Selina Greene, New York City. Residence Cincinnati, Ohio.

† 3 m. Oct. 5, 1904, Perry, N. Y., Angus C. Macdonald.

ADDISON GOULD CHAPIN 1-5-7-4-7-3-5-3-3.

son George & Belinda (**Beer**) Chapin, of San Jose, Cal.

b. May 25, 1847, d.

m. Nov. 25, 1869, Orangeville, N. Y., **Florida Luella Cowden**, of Orangeville, b. July 25, 1851, d. Mch. 15, 1901.

Children: **CHAPIN.**

- † 1 **Luella Belle** b. Oct. 11, 1870. d.
 * 2 **Harold Addison** b. May 8, 1887. d.
 † 1 m. Sept. 8, 1916, Placerville, Cal., **Charles Joseph Duff**, b. Dec. 18, 1868.

SARAH JANE CHAPIN 1-5-7-4-7-3-5-3-4.

dau. George & Belinda (**Beer**) Chapin, of Corning, Iowa.

b. Nov. 18, 1852, Perry, N. Y., d. Mch. 22, 1897, Corning.

m. Dec. 23, 1878, Corning, **Dr. Frank Scranton**, D. D. S.

Children: **SCRANTON.**

None.

IDA MAY CHAPIN 1-5-7-4-7-3-5-3-5.

dau. George & Belinda (**Beer**) Chapin, of Perry, N. Y.

b. Apr. 14, 1855, Perry, d.

m. Aug. 5, 1879, Perry, **George Kimball Smith**, b. Jan. 21, 1852, d. July 28, 1917.

Children: **SMITH.**

- 1 **George Albert** b. Apr. 1, 1881. d. Feb. 5, 1887.
 † 2 **Hartwell** b. Jan. 10, 1883. d.
 * 3 **Harry Chapin** b. Mch. 27, 1885. d.
 * 4 **Kimball Dolbeer** b. June 19, 1893. d.
 5 **Lucy** b. May 7, 1896. d.
 † 2 m. Nov. 26, 1919, Lake George, N. Y., **Bertha Sisson**, b. Apr. 11, 1886.

MELVA EDITH CHAPIN 1-5-7-4-7-3-5-3-6.

dau. George & Belinda (**Beer**) Chapin, of Perry, N. Y.

b. July 29, 1856, Perry, d. May 3, 1918, Perry.

m. June 1, 1881, Perry, **Hobart A. Cole**, of Perry, b. Oct. 23, 1856.

Children: **COLE.**

- * 1 **Laura** b. Apr. 14, 1883. d.
 † 2 **George** b. Jan. 24, 1887. d.
 † 2 m. Dec. 4, 1917, Perry, **Bertha Schutt**, of Perry, b. May 23, 1890.

WILLARD CHAPIN HULL**1-5-7-4-7-3-5-4-1.**

son Charles & Jane Anne (Chapin) Hull.

b. Mch. 3, 1836, d. Nov. 5, 1913.

1st m. Sept. 18, 1861, Orangeville, Ohio, Lizzie Austin, d.
July 14, 1862.Children: **HULL.**

None.

2nd m. Sept. 25, 1878, Lizzie Jones, b. Mch. 6, 1857.

Children: **HULL.**

- | | | | |
|-----|----------------|-------------------|-------------------|
| † 1 | Walter Austin | b. Sept. 5, 1879. | d. |
| 2 | Robert Edward | b. Jan. 25, 1883. | d. July 4, 1883. |
| 3 | Edna M. | b. Oct. 17, 1884. | d. |
| 4 | Ivan Willard | b. May 26, 1886. | d. June 8, 1906. |
| 5 | Herbert Chapin | b. Dec. 11, 1887. | d. Apr. 11, 1893. |
| † 6 | Elinor Chapin | b. Nov. 9, 1891. | d. |
- † 1 m. June 1, 1905, Mary Pervis.
† 6 m. Apr. 3, 1920, Warren, Ohio, Carl Thomas, of Warren.

GEORGE EUGENE HULL**1-5-7-4-7-3-5-4-2.**son Charles & Jane Anne (Chapin) Hull, of Orangeville,
Ohio.

b. Sept. 20, 1844, d.

m. Jan. 19, 1870, Sharpsville, Pa., Jennie K. Stewart, b.
Mch. 12, 1850.Children: **HULL.**

- | | | | |
|-----|-----------------|--------------------|----|
| † 1 | Charles Stewart | b. June 17, 1871. | d. |
| 2 | Edward L. | b. Oct. 5, 1873. | d. |
| † 3 | Margaret L. | b. Dec. 1, 1876. | d. |
| † 4 | Warren Ralph | b. Sept. 30, 1878. | d. |
- † 1 m. 1900, Pittsburgh, Pa., Mary Brockway.
† 3 m. Jan. 17, 1900, Hartford, Ohio, Carl Kupner.
† 4 m. Dec. 24, 1903, Sharpsville, Pa., Vernia Jackson, of Sharpsville.

EMOGENE M. HULL**1-5-7-4-7-3-5-4-3.**dau. Charles & Jane Anne (Chapin) Hull, of Warren, Ohio.
b. Nov. 15, 1847, d.m. July 19, 1894, Orangeville, Ohio, Robert J. Craig, b. Apr.
21, 1843, d. Jan. 2, 1901.Children: **CRAIG.**

CALVIN PORTER BAILEY**1-5-7-4-7-3-5-5-3.**

son Charles & Laura (Chapin) Bailey, of San Jose, Cal.

b. 1842, d. 1909, San Jose.

m. 1870, San Jose, Philena Tuttle, of Wisconsin.

Children: **BAILEY.**

- | | | | | |
|-----|-------------------|----|-------|----|
| † 1 | Charles Everett | b. | 1871. | d. |
| † 2 | Willard Chapin | b. | 1875. | d. |
| † 3 | Frederick Tuttle | b. | 1877. | d. |
| 4 | Laura Chapin unm. | b. | 1880. | d. |

† 1 m. 1901, San Jose, Cal., Celia Wilbur, of San Jose, Cal.

† 2 m. 1905, San Jose, Cal., Hannah Wright, of San Jose, Cal. Was Mayor of San Jose, Cal., 1920.

† 3 m. 1902, ——— Gilchrist.

WILLARD CHAPIN BAILEY**1-5-7-4-7-3-5-5-4.**

son Charles & Laura (Chapin) Bailey, of San Jose, Cal.

b. 1846, d. 1914.

m. 1875, Frances Bass, of Wisconsin.

Children: **BAILEY.**

- | | | | | |
|-----|----------------|----|-------|----|
| † 1 | Carlton Porter | b. | 1875. | d. |
| † 2 | Lewis H. | b. | 1877. | d. |
| † 3 | Norris F. | b. | 1882. | d. |

† 1 m. 1902, Nellie McKinnon.

† 2 m. 1910, Georgia ———.

† 3 m. 1905, Amy Waterman, of Sacramento.

JENNIE BAILEY**1-5-7-4-7-3-5-5-5.**

dau. Charles & Laura (Chapin) Bailey, of Stockton, Cal.

b. 1865, San Jose, Cal., d.

m. 1885, Joseph Oggelie.

Children: **OGGELIE.**

- | | | | | |
|-----|---------|----|-------|--|
| † 1 | Bailey | b. | 1882. | d. |
| 2 | Jerrold | b. | 1885. | d. 1918, killed in France.
A. E. F. |

† 1 m. ———, 1917, ——— Corderer.

ABBY AUGUSTA HUNTINGTON**1-5-7-4-7-3-5-7-1.**

dau. Theodore Romeyn & Caroline M. (Chapin) Huntington, of Worcester, Mass. & Minneapolis, Minn.

b. May 9, 1852, Perry, N. Y., d. Sept. 7, 1901, Minneapolis.

m. Sept. 9, 1870, Minneapolis, Amory Francis Gale, b. Mch. 3, 1848, Worcester.

Children: **GALE.**

- * 1 Caroline
 Huntington b. Oct. 13, 1874. d.
- † 2 Lucy Jeannette b. July 31, 1876. d.
- † 3 Frances May b. May 3, 1878. d.
- † 2 m. Nov. 27, 1898, Albert Robert Trumbull. Residence Norfolk, Va.
- † 3 m. Oct. 6, 1903, Cecil Bayless Chapman, b. Mch. 22, 1877, Dubuque, Iowa. He is architect. Residence Dubuque, Des Moines and Minneapolis.

ELLA POLLY CHAPIN

1-5-7-4-7-3-5-9-1.

dau. Willard J. & Ellen (**Windsor**) Chapin, of Buffalo, N. Y.

b. Sept. 25, 1869, Perry, N. Y., d.

m. Feb. 26, 1900, Buffalo, Dr. **Earl Perkins Lothrop**, of Buffalo, b. Mch. 1, 1870, Buffalo.

Children: **LOTHROP.**

- 1 Ellen Windsor b. Feb. 15, 1902. d.

MARY ELIZABETH OLIN

1-5-7-4-7-3-5-11-1.

dau. Milo H. & Mary (**Chapin**) Olin, of Perry, N. Y.

b. July 24, 1864, Perry, d.

m. May 8, 1888, Perry, **James Newton Wyckoff**, of Perry, b. Nov. 9, 1859, Perry.

Children: **WYCKOFF.**

- 1 Elizabeth Olin b. Mch. 8, 1890. d. Feb. 18, 1904.
- † 2 James b. Sept. 9, 1894. d.
- † 2 m. Aug. 25, 1920, Big Run, Pa., Helen Birch Irvin, b. Dec. 29, 1896.

CARRIE AMELIA OLIN

1-5-7-4-7-3-5-11-2.

dau. Milo H. & Mary (**Chapin**) Olin, of Rochester, N. Y.

b. Dec. 21, 1867, Perry, N. Y., d.

m. June 2, 1897, Perry, **Harry Cleveland Green**, of Buffalo, N. Y.

Children: **GREEN.**

- † 1 Frances Olin b. Jan. 11, 1900. d.
- 2 Milo Olin b. Jan. 24, 1903. d.
- † 1 m. Apr. 2, 1921, Rochester, Wilbur Lyman Cross.

WALTER TRUMAN OLIN 1-5-7-4-7-3-5-11-3.

son Milo H. & Mary (**Chapin**) Olin, of Perry.

b. June 8, 1871, Perry, N. Y., d.

m. Oct. 12, 1892, West Haven, Conn., **Jessie Talmadge Tucker**, b. Jan. 27, 1870.

Children: **OLIN**.

- | | | |
|--------------------|-------------------|-------------------|
| 1 Katherine Tucker | b. Nov. 3, 1898. | d. July 25, 1911. |
| 2 Milo Hoyt | b. July 17, 1901. | d. |
| 3 Marion Elizabeth | b. Nov. 17, 1902. | d. Jan. 29, 1904. |

RICHARD MILO OLIN 1-5-7-4-7-3-5-11-4.

son Milo H. & Mary (**Chapin**) Olin, of Battle Creek, Mich.

b. May 23, 1875, Perry, N. Y., d.

m. Nov. 22, 1898, Perry, **Nellie Blanch Jenks**, of Perry, b. Apr. 21, 1875, Silver Springs, N. Y.

Children: **OLIN**.

- | | | |
|---------------------|-------------------|----|
| 1 Richard Milo, Jr. | b. Oct. 18, 1901. | d. |
| 2 Philip Jenks | b. Oct. 14, 1906. | d. |
| 3 Chapin Howard | b. June 12, 1911. | d. |

LEON CHAPIN 1-5-7-4-7-3-5-13-2.

son Charles A. & Alice (**Bolton**) Chapin, of Leicester, N. Y.

b. Dec. 28, 1878, Leicester, d.

m. Nov. 12, 1907, Leicester, **Edith Lines**, of Leicester, b. Sept. 20, 1887.

Children: **CHAPIN**.

- | | | |
|--------------|-------------------|----|
| 1 Willard J. | b. Aug. 13, 1908. | d. |
| 2 Harold G. | b. June 9, 1910. | d. |
| 3 Charles | b. Aug. 20, 1915. | d. |

THOMAS PETER STILES 1-5-7-4-7-3-6-2-2.

son Volney & Rhoda (**Dayton**) Stiles.

b. Oct. 13, 1842, d.

m. Mch. 8, 1869, Mundy, Mich., **Wealthy R. Whitman** or **Whittemore**.

Children: **STILES**.

- | | | |
|------------|-------------------|-------------------|
| 1 H. W. | b. Feb. 28, 1871. | d. Aug. 18, 1871. |
| 2 Ida May | b. | d. |
| 3 Clifford | b. | d. |

MARY S. STILES**1-5-7-4-7-3-6-2-3.**

dau. Volney & Rhoda (**Dayton**) Stiles, of Munday & Averill, Mich.

b. Nov. 16, 1844, d.

m. May 1865, Munday, Jno. D. Light.

Children: **LIGHT.**

- | | | | |
|---|-----------|--------------------|----|
| 1 | Ada L. | b. Apr. 1, 1866. | d. |
| 2 | Walter T. | b. Nov. 22, 1867. | d. |
| 3 | Rhoda W. | b. Aug. 7, 1869. | d. |
| 4 | Carrie E. | b. Apr. 17, 1871. | d. |
| 5 | Nettie E. | b. Sept. 22, 1873. | d. |

WILBERT CHAPIN STILES**1-5-7-4-7-3-6-4-3.**

son Samuel Chapin & Phidelia (**Stone**) Stiles, of Loveland, Colo.

b. Aug. 31, 1852, d.

m. Lou Ella Herbert, of New York.

Children: **STILES.**

- | | | | |
|---|-------------|----|----|
| 1 | Jed Herbert | b. | d. |
| 2 | Glen (Dau.) | b. | d. |

EDITH CHAPIN**1-5-7-4-7-4-1-1-1.**

dau. Randall Waterman & Mary (**Toan**) Chapin, of Boston, Des Moines, Marshalltown & Oskaloosa, Iowa, Elizabeth, N. J. & Minneapolis, Minn.

b. Oct. 5, 1860, Olena, Ohio, d.

m. May 23, 1883, Des Moines, Iowa, **Clarence Waterman Huntington**, Vice President of Minneapolis & St. Louis Railroad, b. May 31, 1857, Newark, N. J.

Children: **HUNTINGTON.**

- | | | | |
|-----|----------------|-------------------|----|
| 1 | William Chapin | b. Apr. 13, 1884. | d. |
| * 2 | Helen | b. May 9, 1888. | d. |
| 3 | John Chadwick | b. Jan. 16, 1896. | d. |

GEORGE VON LIEW**1-5-7-4-7-4-1-4-4.**

son Fayette & Ruth (**Chapin**) Von Liew, of Fleming, N. Y.

b. Jan. 12, 1854, Scipio, d.

m. Sept. 10, 1878, Moravia, N. Y., **Florence R. Jump.**

Children: **VON LIEW.**

- | | | | |
|---|------------|------------------|----|
| 1 | Georgia M. | b. Dec. 8, 1885. | d. |
|---|------------|------------------|----|

EVA O. CHAPIN

1-5-7-4-7-4-1-6-3.

dau. Orlin & Sarah A. (Husk) Chapin, of Moravia, N. Y.
& Little Marsh, Pa.

b. Sept. 1, 1865, Venice, N. Y., d.

1st m. Mch. 14, 1881, Edward Clark.

2nd m. Mch. 16, 1891, Moravia, Joseph Cooper, of Little
Marsh.

Children: **COOPER.**

None.

NETTIE A. CHAPIN

1-5-7-4-7-4-1-6-4.

dau. Orlin & Sarah A. (Husk) Chapin, of Montville, N. Y.

b. Dec. 8, 1867, d. July 27, 1894, Montville.

m. Dec. 19, 1888, Moravia, N. Y., Mason Wattles.

Children: **WATTLES.**

1 Seward H. b. May 2, 1895. d.

WARREN L. PARKER

1-5-7-4-7-4-1-7-6.

son Franklin B. & Ordella L. (Chapin) Parker, of Moravia,
N. Y.

b. Feb. 26, 1851, d. May 21, 1914, Moravia.

m. Feb. 3, 1878, Moravia, Rosa Reynolds, b. Mch. 15, 1859.

Children: **PARKER.**

* 1 Maude B. b. June 29, 1883. d.

Warren L. Parker was born at the old hotel on Owasco Hill.

FREDERICK EMMONS CHAPIN

1-5-7-4-7-4-2-8-1.

son Willard Slocum & Catherine (Hart) Chapin, of Wash-
ington, D. C.

b. Dec. 7, 1860, Crittenden, N. Y., d. Mch. 20, 1923.

m. Dec. 26, 1886, Washington, Mary Louise Libbey, b. July
24, 1863.

Children: **CHAPIN.**

1 Frederick Joseph b. Sept. 23, 1887. d.

2 Marcia Katherine b. Aug. 10, 1900. d.

Mr. Chapin was a prominent lawyer in Washington, D. C.

GRACE EVELYN CHAPIN

1-5-7-4-7-4-2-8-3.

dau. Willard Slocum & Catherine E. (Hart) Chapin, of
Buffalo, N. Y.

b. Sept. 20, 1868, Livonia, N. Y., d.

m. Dec. 12, 1894, Livonia, Harry Purdy Dixson, b. Jan. 29,
1870.

Children: **DIXSON.**

1 Willard Ezra b. Aug. 27, 1895. d.

JOSEPH REED CHAPIN

1-5-7-4-7-5-5-1-2.

son Harlow & Fanny (**Read**) Chapin, of Huron, N. Y.

b. Dec. 15, 1846, Huron, N. Y., d.

m. Feb. 20, 1868, **Fanny Judith Cady**, of Huron, N. Y.,

dau. Lorenzo & Almira (**Ferguson**) Cady, b. Oct. 19, 1846,

Galen, N. Y.

Children: **CHAPIN.**

1 Son	b. May 3, 1871.	d. May 3, 1871.
2 Martha Etta	b. Feb. 18, 1873.	d.
3 Mary Almira	b. May 7, 1876.	d.
4 Joseph Cady	b. May 29, 1878.	d.
5 Grace Campbell	b. Dec. 23, 1879.	d. June 15, 1880.
6 Stephen Lorenzo	b. May 19, 1882.	d.
7 Harry Spencer	b. Aug. 5, 1884.	d.

CHARLES GIDEON BULKLEY

1-5-7-4-7-6-2-1-1.

son Abel Penfield & Martha (**Beach**) Bulkley, of Oklahoma City, Okla.

b. Sept. 10, 1843, Sandisfield, Mass., d.

m. Oct. 17, 1867, Morris, Ill., **Amelia Gray**, b. Oct. 17, 1844,

Addison, N. Y., d. May 23, 1922, Oklahoma City.

Children: **BULKLEY.**

† 1 Frederick Charles	b. Aug. 29, 1868.	d. Jan. 11, 1921, Oklahoma City.
† 2 Willard Spencer	b. June 21, 1872.	d.
* 3 Edith Louise	b. Aug. 16, 1875.	d.
† 1 m. Nellie May Johnston.		
† 2 m. Ethel Toole.		

FLORENCE ROYCE

1-5-7-4-7-6-3-1-1.

dau. Jasper & Melinda (**Chapin**) Royce.

b. Oct. 30, 1844, d. May 20, 1869.

m. June 28, 1863, **Frank Potter.**

Children: **POTTER.**

† 1 Ocalia M.	b. May 7, 1864.	d.
2 Lois Winifred	b. July 16, 1866.	d. Sept. 30, 1867.
3 Frank G.	b. Mch. 15, 1869.	d. Mch. 27, 1869.
4 Frederick R.	b. Mch. 15, 1869.	d. Apr. 25, 1908.
† 1 m. Mch. 17, 1894, Linesville, Pa., Eugene Shattuck.		

CORRIN N. ROYCE

1-5-7-4-7-6-3-1-2.

son Jasper & Melinda (Chapin) Royce.

b. May 2, 1848, d.

m. Jan. 12, 1870, **Zarilda Dodge**, b. Oct. 30, 1851.Children: **ROYCE**.

- | | | |
|-----------------|-------------------|----|
| * 1 Amy | b. Dec. 3, 1873. | d. |
| 2 Nell A. unnm. | b. Apr. 30, 1877. | d. |

GRACE A. CHAPIN

1-5-7-4-7-6-3-2-1.

dau. Ebenezer & Sarah (Hoffman) Chapin.

b. Feb. 16, 1857, d.

m. Aug. 8, 1885, **Ezra Chaffee**, b. Feb. 12, 1842.Children: **CHAFFEE**.

- | | | |
|------------------------|-------------------|------------------|
| † 1 Chapin (Col.) | b. Aug. 19, 1886. | d. |
| † 1 m. Sept. 20, 1915, | Mary A. Hall, | b. Feb. 4, 1885. |

MELVA C. CHAPIN

1-5-7-4-7-6-3-2-2.

dau. Ebenezer & Sarah (Hoffman) Chapin.

b. Feb. 5, 1858, d. June 10, 1884.

m. Apr. 17, 1883, **Ezra Chaffee**, b. Feb. 12, 1842.Children: **CHAFFEE**.**MARK W. CHAPIN**

1-5-7-4-7-6-3-2-3.

son Ebenezer & Sarah (Hoffman) Chapin.

b. July 24, 1860, d.

m. June 18, 1902, **Victoria Fitch**, b. Dec. 22, 1865.Children: **CHAPIN**.

- | | | |
|-----------------|-------------------|----|
| 1 Stella Amanda | b. Feb. 12, 1905. | d. |
|-----------------|-------------------|----|

ELIZABETH C. CHAPIN

1-5-7-4-7-6-3-3-1.

dau. John & Catharine A. (Williams) Chapin.

b. May 19, 1843, d. May 19, 1916.

m. Nov. 25, 1866, **Jerry H. Monroe**, b. Jan. 19, 1837, New Lyme, Ohio, d. Apr. 29, 1900.Children: **MONROE**.

- | | | |
|------------------|--------------------|-------------------|
| 1 Ordell | b. Sept. 15, 1867. | d. Oct. 15, 1872. |
| * 2 John C. | b. Nov. 26, 1869. | d. |
| * 3 Ervie H. | b. Oct. 26, 1872. | d. |
| * 4 Benjamin B. | b. Mch. 7, 1876. | d. |
| 5 Viola R. unnm. | b. Jan. 8, 1881. | d. |
| 6 Ray unnm. | b. Nov. 7, 1883. | d. |

ALVAN JOHN CHAPIN

1-5-7-4-7-6-3-3-2.

son John & Catherine A. (Williams) Chapin.

b. Nov. 30, 1844, d. Dec. 20, 1913.

m. Oct. 30, 1875, Lenox, Ohio, **Alice Eldred**, b. Dec. 4, 1852.Children: **CHAPIN.**

- * 1 Iva Leota b. May 25, 1877. d.
- † 2 Roy Eldred b. Dec. 11, 1880. d.
- * 3 Edna Lyle b. June 29, 1892. d.
- † 2 m. Nov. 9, 1909, Chicago, Ill., Minnie Natino, b. June 1, 1888.

GEORGE WASHINGTON CHAPIN

1-5-7-4-7-6-3-3-3.

son John & Catherine A. (Williams) Chapin.

b. Jan. 4, 1847, d.

1st m. Jan. 8, 1871, Sophronia Pebles, b. Mass., d. Jan. 15, 1911.

Children: **CHAPIN.**

- * 1 Harry Hayes b. July 29, 1877. d. Feb. 20, 1912.
- 2nd m. Apr. 23, 1913, Frankie Mitchell.

CHARLOTTE MALINDA CHAPIN

1-5-7-4-7-6-3-3-4.

dau. John & Catherine A. (Williams) Chapin.

b. Aug. 10, 1848, Lenox, Ohio, d.

1st m. Dec. 29, 1869, Tyler E. Monroe, b. Dec. 10, 1845, d. July 4, 1871.

Children: **MONROE.**

None.

2nd m. Dec. 10, 1874, Eli W. Root, b. Nov. 16, 1847, Austinsburg, Ohio.

Children: **ROOT.**

- 1 Kate Blanche b. May 13, 1877. d. May 13, 1877.
- 2 Julia Nell unm. b. June 30, 1878. d.

RUSH MELVIN CHAPIN

1-5-7-4-7-6-3-3-5.

son John & Catherine A. (Williams) Chapin, of Jefferson, Ohio & Chicago, Ill.

b. Sept. 4, 1852, d.

m. Dec. 7, 1876, Alta C. Harmon, b. Mch. 17, 1854, d. June 1918.

Children: **CHAPIN.**

- * 1 Kate Blanche b. Oct. 14, 1877. d.

MERTON WILLIS CHAPIN 1-5-7-4-7-6-3-3-7.

son John & Catharine A. (Williams) Chapin.

b. Sept. 21, 1856, d.

m. Dec. 22, 1880, **Alice Mabel Collyer**, b. Dec. 29, 1860.Children: **CHAPIN.**

- | | | |
|-------------|-------------------|-------------------|
| 1 Son | b. June 24, 1885. | d. June 24, 1885. |
| 2 Daughter | b. Jan. 30, 1888. | d. Jan. 30, 1888. |
| 3 Irma Ruth | b. June 28, 1890. | d. |

JOSIAH WILLIAMSON CHAPIN 1-5-7-4-7-6-3-4-4.

son Alvan Nathan & Julia A. (Burdal) Chapin.

b. July 13, 1846, d.

m. Dec. 3, 1868, **Zarada A. Marsh**, b. Jan. 3, 1847, d. Jan. 7, 1911.Children: **CHAPIN.**

- | | | |
|-------------------|-------------------|------------------|
| * 1 Verna Laura | b. Mch. 3, 1870. | d. |
| 2 Viola Lou | b. Jan. 1874. | d. 1879. |
| * 3 Gertrude Ford | b. Mch. 7, 1878. | d. |
| 4 Henry Jay | b. Apr. 14, 1882. | d. May 10, 1889. |

BIRDSALL A. CHAPIN 1-5-7-4-7-6-3-4-5.

son Alvan Nathan & Julia A. (Burdal) Chapin.

b. Jan. 30, 1849, d.

m. Apr. 1847, **Frances Brockway**, b. June 8, 1845.Children: **CHAPIN.**

- | | | |
|-------------------------------------|-------------------|----|
| * 1 William Elroy | b. Feb. 23, 1877. | d. |
| 2 Leo Vern | b. Jan. 3, 1879. | d. |
| † 3 Carl Cecil | b. Nov. 4, 1880. | d. |
| † 4 Allie May | b. May 27, 1883. | d. |
| † 3 m. Alma Townsend. | | |
| † 4 m. Mch. 18, 1914, John Hinsman. | | |

VALORUS LAKE CHAPIN 1-5-7-4-7-6-3-4-6.

son Alvan Nathan & Julia A. (Burdal) Chapin.

b. June 19, 1851, d.

1st m. Oct. 1877, **Mary Stevenson Watson**, d. Aug. 28, 1883.Children: **CHAPIN.**

- | | | |
|--|-------------------|------------------|
| 1 Mary L. | b. Aug. 23, 1883. | d. |
| 2 George Alvin | b. Aug. 23, 1883. | d. Aug. 9, 1884. |
| 2nd m. Sept. 28, 1884, Bettie Sutherland. | No children. | |

ISAAC NEWTON CHAPIN

1-5-7-4-7-6-3-4-8.

son Alvan Nathan & Julia Ann (Burdal) Chapin, of
Rome, Ohio.

b. Mch. 19, 1859, Lenox, Ohio, d.

m. Mch. 27, 1880, Rome, Harriet Amelia Reeve, b. June 9,
1857.

Children: **CHAPIN.**

* 1 Louise Reeve b. Apr. 26, 1891. d.

† 2 Rosemary b. Jan. 16, 1896. d.

† 2 m. June 1, 1922, Stockton, Cal., George Austin Howard.

CHESTER CHAPIN BROMELL

1-5-7-4-7-6-9-7-1.

son George D. & Ellen B. (Chapin) Bromell.

b. Feb. 19, 1862, Chicago, Ill., d.

m. July 2, 1888, Chicago, Laura F. Johnson.

Children: **BROMELL.**

1 Ellyn Chapin b. Aug. 4, 1891. d.

2 Frances Johnson b. Dec. 4, 1894. d.

3 Mary b. Aug. 14, 1903. d.

FRANCES M. CHAPIN

1-5-7-4-7-6-9-9-1.

dau. Alvan W. & Helen (Kasson) Chapin.

b. Sept. 16, 1865, d.

1st m. Dec. 19, 1882, James R. Weeman, d. Oct. 22, 1893.

Children: **WEEMAN.**

* 1 Elsie B. b. Jan. 1, 1884. d.

* 2 Helen E. b. June 9, 1885. d.

† 3 Grace C. b. Feb. 24, 1889. d.

2nd m. Oct. 28, 1897, Adelbert A. Ferry.

Children: **FERRY.**

4 Arlene J. b. May 30, 1899. d.

† 3 m. June 30, 1908, George London.

SUSAN E. CHAPIN

1-5-7-4-7-6-9-9-2.

dau. Alvan W. & Helen (Kasson) Chapin.

b. Oct. 23, 1867, d.

m. Oct. 31, 1885, Wallace N. Cheney.

Children: **CHENEY.**

- * 1 Manly B. b. Feb. 16, 1888. d.
 2 Florence M. b. July 22, 1889. d.
 † 3 Leon A. b. Oct. 9, 1891. d. Aug. 28, 1914.
 * 4 Bessie A. b. Feb. 19, 1893. d.
 † 5 Paul N. b. May 22, 1895. d.
 6 Leslie K. unm. b. July 3, 1897. d.
- † 3 m. July 18, 1913, Florence Wilson. No issue.
 † 5 m. June 6, 1915, Grace Whitbeck.

MARK C. CHAPIN

1-5-7-4-7-6-9-9-3.

son Alvan W. & Helen (Kasson) Chapin, of Bristol, Conn.
 b. May 25, 1869, d.
 m. Nov. 6, 1895, **Carrie May Rumsey.**

Children: **CHAPIN.**

- 1 Harold C. b. June 18, 1898. d.

ALFRED KASSON CHAPIN

1-5-7-4-7-6-9-9-4.

son Alvan W. & Helen (Kasson) Chapin, of Bristol, Conn.
 b. Dec. 18, 1871, d.
 m. Sept. 25, 1895, **Rhodie E. Hills**, b. Nov. 9, 1872, d. Mch.
 18, 1917.

Children: **CHAPIN.**

- 1 Lester R. b. Nov. 26, 1897. d.
 2 Kenneth H. b. Dec. 11, 1899. d.

ELIZABETH WHEELER CHAPIN

1-5-7-4-7-6-9-9-5.

dau. Alvan W. & Helen (Kasson) Chapin, of Bristol, Conn.
 b. Dec. 3, 1873, d.
 m. Oct. 9, 1895, **Edward L. Carrington**, b. Dec. 20, 1859.

Children: **CARRINGTON.**

- 1 Edward Lenox b. Nov. 5, 1900. d.

CLARA MARIA CHAPIN

1-5-7-4-7-6-9-9-6.

dau. Alvan W. & Helen (Kasson) Chapin.
 b. Apr. 2, 1877, d.
 m. Jan. 11, 1899, **George W. Cox.**

Children: **COX.**

- 1 Linvell A. b. July 29, 1902. d.

JESSE E. CHAPIN**1-5-7-4-8-3-1-2-2.**

son Charles & Ida (Burdick) Chapin.

b. May 20, 1884, d.

m. Dec. 16, 1904, **Edna Hand.**Children: **CHAPIN.**

1	Lester J.	b. Feb. 20, 1908.	d.
2	Edna M.	b. July 3,	d.

LULA PEARL PALMER**1-5-7-4-8-3-1-4-1.**

dau. Elmer R. & Mary A. (Chapin) Palmer.

b. Aug. 31, 1885, d.

m. Oct. 13, 1909, **Ernest G. Rose**, b. Sept. 30, 1876.Children: **ROSE.**

1	Robert Elmer	b. Mch. 25, 1917.	d.
---	--------------	-------------------	----

LYNN W. CHAPIN**1-5-7-4-8-3-1-5-1.**

son Lewis S. & Mary E. (Burdick) Chapin.

b. Dec. 6, 1887, d.

m. Oct. 3, 1905, **Lena Pope**, b. Oct. 28, 1882.Children: **CHAPIN.****LEILA M. BURDICK****1-5-7-4-8-3-1-6-2.**

dau. Frank A. & Nora L. (Chapin) Burdick.

b. Mch. 24, 1888, d.

m. June 20, 1906, **Harrison Camp**, b. May 21.Children: **CAMP.**

1	Doris Nora	b. Mch. 4, 1908.	d.
2	Helen Julia	b. Sept. 29, 1909.	d.
3	Leroy	b. Nov. 27, 1911.	d.
4	Harold	b. Nov. 20, 1916.	d.

GLENN J. BURDICK**1-5-7-4-8-3-1-6-3.**

son Frank A. & Nora L. (Chapin) Burdick.

b. Oct. 8, 1889, d.

m. Oct. 21, 1908, **Eva Camp**, b. July 26, 1888.Children: **BURDICK.**

1	Ralph A.	b. Dec. 25, 1911.	d.
2	Russell J.	b. July 17, 1914.	d.

MARY KATRINA CARPENTER 1-5-7-4-8-3-2-2-1.

dau. Russell Tracy & Mary T. B. (Chapin) Carpenter, of Sergeant Bluff, Iowa.

b. Feb. 18, 1856, Edmeston, N. Y., d. July 24, 1911, Sergeant Bluff.

m. May 20, 1879, Bridgewater, N. Y., **Charles J. Holman**, b. Mch. 1, 1840.

Children: **HOLMAN**.

- | | | | |
|-----|------------------------------------|-------------------|-------------------|
| 1 | Arthur Palmer | b. Nov. 18, 1880. | d. July 17, 1882. |
| † 2 | Mary Alice | b. Jan. 16, 1883. | d. |
| * 3 | Clarence Jerome | b. Apr. 29, 1885. | d. |
| * 4 | Helen Josephine | b. Dec. 21, 1888. | d. |
| 5 | Edith Chapin | b. July 1, 1893. | d. |
| † 2 | m. Dec. 28, 1909, John B. Swinney. | | |

GRACE CHAPIN 1-5-7-4-8-3-2-3-3.

dau. John Ten Broeck & Ellen Elizabeth (Medbury) Chapin, of Pittsfield, N. Y.

b. June 11, 1865, d.

m. Apr. 29, 1890, Pittsfield, **Samuel W. Barton**, b. Mch. 8, 1838, d. Feb. 3, 1897.

Children: **BARTON**.

None.

MINNIE JOSEPHINE CHAPIN 1-5-7-4-8-3-2-7-1.

dau. Tyerck T. & Martha (Kelsey) Chapin, of New York State.

b. Feb. 26, 1872, Avon, Ill., d. Oct. 19, 1910, Omaha, Nebr.

m. Apr. 13, 1892, Webster, Nebr., **Walter A. Boggs**, of North Bend & Omaha, b. June 1, 1868.

Children: **BOGGS**.

- | | | | |
|---|--------------|------------------|----|
| 1 | Ruth Mildred | b. June 1, 1896. | d. |
| 2 | Emmet Wilson | b. May 10, 1899. | d. |

LEE THOMPSON CHAPIN 1-5-7-4-8-3-2-7-2.

son Tyerck T. & Sarah M. (Thompson) Chapin, of Providence, R. I.

b. Sept. 13, 1881, Webster, Nebr., d.

m. Nov. 6, 1915, Fremont, Nebr., **Frances Marion Peters**, of Roanoke, Va., b. Nov. 15, 1887.

Children: **CHAPIN**.

JAY TEN BROECK CHAPIN**1-5-7-4-8-3-2-7-3.**

son Tyerck T. & Sarah M. (**Thompson**) Chapin, of Providence, R. I. & Boone Co., Ill.

b. Oct. 27, 1882, Webster, Nebr., d.

m. Sept. 19, 1911, Colorado Springs, Colo., **Lucy Maud Kern**, of North Bend, Nebr., b. Sept. 19, 1884.

Children: **CHAPIN.**

CORA MATILDA PERRY**1-5-7-4-8-3-3-1-2.**

dau. William Hoffman & Martha Matilda (**Barnes**) Perry.

b. Feb. 14, 1872, d.

m. Apr. 7, 1900, **Frank Lincoln Morse.**

Children: **MORSE.**

1 Rowena Allen	b. May 5, 1902.	d.
2 Anthony Perry	b. Aug. 27, 1911.	d.

DAVID BARNES PERRY**1-5-7-4-8-3-3-1-3.**

son William Hoffman & Martha Matilda (**Barnes**) Perry, of Ithaca, N. Y.

b. Nov. 15, 1873, d.

m. Apr. 1, 1901, **Elizabeth Cornelia Hall**, of Trumansburgh, N. Y., b. Mch. 22, 1872.

Children: **PERRY.**

1 Dorothy Thelma	b. Jan. 14, 1902.	d.
2 David Sinclair	b. Aug. 7, 1904.	d.

CHAPIN CAVANAUGH PERRY**1-5-7-4-8-3-3-1-4.**

son William Hoffman & Martha Matilda (**Barnes**) Perry, of Emerson, N. J.

b. Apr. 21, 1875, Ithaca, N. Y., d.

m. June 25, 1913, Brooklyn, N. Y., **Penelope Hyde Wear**, b. July 19, 1877.

Children: **PERRY.**

1 Roger Chapin	b. Dec. 1, 1915.	d.
2 Janet	b. Sept. 14, 1917.	d.

CHARLES BENJAMIN STANION 1-5-7-4-8-3-3-2-1.

son James Henry & Almira E. (Perry) Stanion, of Ithaca,
N. Y.

b. Nov. 25, 1864, Hartford, Conn., d.

m. July 18, 1885, Ithaca, **Fannie Merrill Osborne**, b. Oct.
15, 1863.

Children: **STANION**.

- | | | | |
|-----|----------------|-------------------|----|
| * 1 | Margaret Perry | b. May 19, 1886. | d. |
| 2 | Philip James | b. Aug. 12, 1888. | d. |

CARRIE TAFT 1-5-7-5-3-1-3-1-4.

dau. Joseph Strong & Caroline (Baldwin) Taft, of St.
Louis, Mo.

b. d. , Missouri.

m. **John King**.

Children: **KING**.

- | | | | |
|-----|---|----|----|
| † 1 | Joseph | b. | d. |
| † 1 | m. and had three children, Lucia, Carrie and Thomas. Name of
mother unknown. | | |

WILLIAM B. TAFT 1-5-7-5-3-1-3-1-5.

son Joseph Strong & Caroline (Baldwin) Taft, of Seattle,
Wash.

b. Jan. 9, 1854, Houston, Tex., d.

m. Jan. 13, 1879, Waco, Tex., **Sara Frances Gurley**.

Children: **TAFT**.

- | | | | |
|-----|-----------------------------------|--------------------|----------------|
| * 1 | Beulah May | b. July 18, 1881. | d. |
| * 2 | Archie Gurley | b. Sept. 27, 1885. | d. |
| * 3 | William G. | b. Apr. 24, 1888. | d. |
| † 4 | Ada G. | b. Jan. 3, 1893. | d. |
| 5 | Elizabeth G. | b. June 18, 1895. | d. |
| 6 | Dorothy G. | b. Mch. 2, 1897. | d. |
| 7 | Edwards G. | b. July 4, 1899. | d. In infancy. |
| 8 | Richard Blocker | b. Nov. 18, 1901. | d. |
| 9 | John G. | b. Apr. 21, 1903. | d. |
| † 4 | m. June 17, 1921, Oliver Runchey. | | |

BEULAH MAY TAFT 1-5-7-5-3-1-3-1-6.

dau. Joseph Strong & Caroline (Baldwin) Taft.

b. May 1860, d. 1879.

m. May 1878, Waco, Tex., **Clarence Wallace**.

Children: **WALLACE**.

- | | | | |
|---|-------|----|----------------|
| 1 | Child | b. | d. In infancy. |
|---|-------|----|----------------|

ELLEN J. PARSONS

1-5-7-5-3-1-3-3-1.

dau. Eliphas T. & Julia (Taft) Parsons, of Sheffield, Mass.

b. Aug. 6, 1839, d. Feb. 16, 1910.

m. Mch. 21, 1863, **Edward D. Andrus**, b. July 5, 1838, d.
Dec. 17, 1913.Children: **ANDRUS.**

- | | | | |
|-----|---------------------------|-------------------|----|
| † 1 | Charles W. | b. July 6, 1864. | d. |
| † 2 | Emma A. | b. May 21, 1866. | d. |
| 3 | Jennie B. unm. | b. Apr. 15, 1868. | d. |
| † 4 | Annie | b. Apr. 4, 1876. | d. |
| 5 | F. Catherine unm. | b. Aug. 27, 1879. | d. |
| † 1 | m. Nellie J. Ward. | | |
| † 2 | m. Dr. Charles W. Snyder. | | |
| † 4 | m. Roland M. Smith. | | |

WARREN ADAMS THOMPSON

1-5-7-5-3-2-2-3-1.

son Edson & Dolly Maria (Adams) Thompson, of Winsted, Conn.

b. Sept. 21, 1837, Sandisfield, Mass., d. July 14, 1880, Winsted.

m. Jan. 21, 1866, Winsted, **Katherine V. Hunt**, b. Sept. 8, 1840.Children: **THOMPSON.**

- | | | | |
|-----|------------------------------|------------------|-------------------|
| † 1 | Mary Katherine | b. May 2, 1868. | d. |
| 2 | John Warren | b. May 19, 1871. | d. Aug. 24, 1881. |
| 3 | James Walter | b. May 19, 1871. | d. Aug. 22, 1871. |
| † 1 | m. Dec. 3, 1912, James Hale. | | |

FLORA EVA ADAMS

1-5-7-5-3-2-6-4-3.

dau. Henry Newton & Antoinette (Norton) Adams.

b. Oct. 15, 1855, New Marlboro, Mass., d.

m. Feb. 24, 1875, **Frank W. Spaulding**.Children: **SPAULDING.**

- | | | | |
|---|------------------|--------------------|----|
| 1 | Ella Adelaide | b. Dec. 2, 1877. | d. |
| 2 | Ralph Chester | b. Sept. 20, 1880. | d. |
| 3 | Antoinette Celia | b. Oct. 20, 1888. | d. |

EDWARD MILTON ADAMS 1-5-7-5-3-2-8-5-1.

son Chauncey Edward & Marther A. (Turner) Adams, of Unionville & Bridgeport, Conn., Holyoke, Mass. & Chicago, Ill.

b. Feb. 13, 1854, Mill River, Mass., d.

m. June 14, 1876, Sarah J. Robotham.

Children: **ADAMS.**

- | | | | |
|---|-----------------------|------------------|----|
| 1 | Edward Milton,
Jr. | b. July 8, 1877. | d. |
| 2 | Bessie Maria | b. May 4, 1880. | d. |

HARRIET ELIZABETH WOOD 1-5-7-5-5-4-5-1-2.

dau. George Harrison & Hannah (Wood) Wood, of Barre, Vt.

b. Sept. 19, 1850, Uxbridge, d.

m. Dec. 26, 1881, Uxbridge, Mass., Joseph Chase, of Uxbridge, b. Dec. 25, 1857, North Kingston, R. I.

Children: **CHASE.**

- | | | | |
|-----|------------------|-------------------|----|
| * 1 | William Harrison | b. Nov. 18, 1882. | d. |
| * 2 | Walter Burnside | b. Apr. 25, 1884. | d. |
| * 3 | Elijah Allen | b. Apr. 4, 1886. | d. |
| * 4 | John Finch | b. Oct. 17, 1888. | d. |
| 5 | Ruth Harriet | b. July 2, 1891. | d. |

JUDGE LEANDER HOLBROOK 1-5-7-6-1-3-2-1-1.

son Peter & Elizabeth (Holbrook) Holbrook, of Milford, Mass.

b. Apr. 11, 1815, Croydon, N. H., d. Nov. 1890, Milford.

m. Mch. 17, 1839, Elizabeth Caroline Parkhurst, 1-5-7-7-3-12-9, dau. Amasa & Hopestill (Nelson) Parkhurst, b. Sept. 12, 1820.

Children: **HOLBROOK.**

- | | | | |
|-----|--------------|-------------------|----------------------------------|
| 1 | Orlando S. | b. Mch. 8, 1841. | d. Apr. 9, 1843. |
| † 2 | Lurinda B. | b. Apr. 8, 1844. | d. |
| 3 | Emma L. | b. Apr. 21, 1846. | d. |
| 4 | Mary A. | b. Nov. 10, 1847. | d. Winter of 1911/12,
Milford |
| † 5 | Leander, Jr. | b. Dec. 31, 1849. | d. May 4, 1904, ae. 54 |

- † 2 m. Dec. 7, 1869, Boston, James F. Thomas. He d. Mch. 1910.
 † 5 graduated Harvard University 1872 and Law Dept. Boston University
 1876. Practiced law Milford and commissioned Justice of Peace.
 Leander, Sr., graduated Cambridge Law School 1846. Practiced
 law and honored by Town with several responsible offices. The
 family enjoys deservedly the high respect of their vicinity.

NATHAN HOLBROOK 1-5-7-6-1-3-2-1-3.

son Peter & Elizabeth (Holbrook) Holbrook.
 b. Nov. 22, 1820, Croydon, N. H., d. Oct. 27, 1849, Milford,
 Mass.
 m. 1844, **Lorinda R. Carpenter**, dau. Timothy &
 Olive (Dunbar) Carpenter, b. Oct. 17, 1827, d. June 18.
 1906.

Children: **HOLBROOK.**

- | | | | |
|-----|------------------------|-------------------|--------------------|
| * 1 | Rowena Maria | b. Aug. 31, 1848. | d. Sept. 16, 1911. |
| 2 | Emma M. | b. Nov. 26, 1845. | d. Feb. 21, 1848. |
| 3 | Olive Elizabeth | b. July 6, 1846. | d. July 31, 1846. |

HENRY JAMES HAYWARD 1-5-7-6-1-4-7-2-1.

son Bainbridge & Martha (Fales) Hayward.
 b. Feb. 28, 1842, Milford, d.
 m. Feb. 1867, **Hattie King**, of Richmond, Ind.

Children: **HAYWARD.**

- | | | | | | |
|---|------------|---|--------|---|--------|
| 1 | Bainbridge | 2 | Martha | 3 | Selina |
|---|------------|---|--------|---|--------|

WILLIAM BAINBRIDGE HAYWARD

1-5-7-6-1-4-7-2-2.

son Bainbridge & Martha (Fales) Hayward.
 b. June 4, 1853, Milford, d.
 m. Apr. 28, 1874, **Ida Brown**, of New York.

Children: **HAYWARD.**

- | | | | |
|---|-----------|-------------------|----|
| 1 | Gordon B. | b. June 21, 1875. | d. |
| 2 | Daisy B. | b. Feb. 28, 1877. | d. |
| 3 | Ida L. | b. Apr. 25, 1880. | d. |

Respected and of good social standing. Representative in General
 Court 1869 and 1870.

HATTIE AUGUSTA MOWRY 1-5-7-6-1-5-10-4-2.

dau. Daniel Childs & Mary Augusta (Taft) Mowry, of
 Boston & Roxbury, Mass.
 b. Aug. 26, 1858, Upton, Mass., d. Mch. 22, 1909, Roxbury.
 m. Dec. 25, 1879, Holliston, Mass., **Arthur Irving Fiske**, b.
 Aug. 19, 1848, d. Feb. 18, 1910.

Children: **FISKE.**

- 1 Agnes Mowry b. Nov. 4, 1881. d.
 2 Bertha Greenhalge b. Mch. 19, 1884. d. Nov. 7, 1903.

FANNIE CLARK MOWRY 1-5-7-6-1-5-10-4-4.

- dau. Daniel Childs & Mary Augusta (Taft) Mowry, of Allston, Mass.
 b. Sept. 16, 1863, Milford, Mass., d. Dec. 10, 1901, Boston, Mass.
 m. Sept. 16, 1895, Holliston, Mass., **Everett Emerson Hapgood**, b. Sept. 16, 1856.

Children: **HAPGOOD.****CLARA BELLE MOWRY** 1-5-7-6-1-5-10-4-5.

- dau. Daniel Childs & Mary Augusta (Taft) Mowry, of Philadelphia, Pa.
 b. Dec. 16, 1865, Milford, Mass.
 m. Apr. 2, 1900, Holliston, Mass., **William Grant Nicholas**, b. Jan. 29, 1862.

Children: **NICHOLAS.**

- 1 Claribel Mowry b. Jan. 24, 1902. d.

DANIEL CHILDS MOWRY, JR. 1-5-7-6-1-5-10-4-6.

- son Daniel Childs & Mary Augusta (Taft) Mowry, of Holliston, Mass. & Marieville, Quebec.
 b. Sept. 10, 1868, Milford, Mass., d.
 m. July 12, 1893, Holliston, **Eliza Payson**, b. Jan. 15, 1869.

Children: **MOWRY.**

- 1 Daniel Prescott b. Dec. 13, 1894. d.
 2 Ruth b. Oct. 15, 1896. d.
 3 Esther b. Oct. 18, 1898. d.
 4 Mildred Payson b. Sept. 5, 1903. d.

LOTTIE KNOWLTON MOWRY 1-5-7-6-1-5-10-4-7.

- dau. Daniel Childs & Mary Augusta (Taft) Mowry, of Milton, Spencer & Woburn, Mass.
 b. Apr. 18, 1871, Holliston, Mass., d.
 m. July 21, 1897, Holliston, **George Irving Clapp**, b. Nov. 4, 1869.

Children: **CLAPP.**

- 1 Dorothy Mowry b. Nov. 27, 1901. d.

CHARLES O. PRENTICE

1-5-7-6-1-5-10-6-1.

son Edward J. & Almira Metcalf (**Mowry**) Prentice.

b. Mch. 20, 1853, Milford, d.

m. Oct. 25, 1878, **Carrie Willard Mead**, dau. John S. & Caroline Parker (Willard) Mead, b. Nov. 27, 1857, Milford.Children: **PRENTICE**.**DR. CHARLES EZRA TAFT**

1-5-7-6-1-6-8-3-1.

son Josephus Guild & Anna Eliza (**Shaw**) Taft, of Hartford, Conn.

b. July 11, 1863, Dedham, d. Feb. 10, 1922.

m. **Martha Louise Jarvis**, dau. Dr. G. C. Jarvis, b. Feb. 26, 1869.Children: **TAFT**.

- | | | | |
|---|---------------|-------------------|----|
| 1 | George Jarvis | b. Sept. 9, 1893. | d. |
| 2 | Elizabeth | b. June 12, 1895. | d. |
| 3 | Eleanor | b. Jan. 1, 1901. | d. |

Mr. Taft graduated Harvard College 1881, Medical Department 1886, degree M.D. After hospital practice he settled in Hartford, Conn., in 1888. A writer of many valuable papers on professional themes. Has been connected with the St. Francis Hospital and Hartford City Medical Society.

NELSON PIERCE

1-5-7-6-3-1-1-2-1.

son Samuel & Mary Ann (**Chapin**) Pierce.

b. 1856, d. Mch. 20, 1876.

m. **Delia Hanchett**, d. 1919.Children: **PIERCE**.

- | | | | |
|-----|---|----------|----|
| † 1 | Burnside | b. 1875. | d. |
| † 1 | m. Della Almy, of Wirt, N. Y. No children. Residence Corning, N. Y. | | |

ELLA INETTE DAVIE

1-5-7-6-3-1-1-3-2.

dau. Joseph & Mercia (**Chapin**) Davie, of Bolivar, N. Y.

b. Mch. 8, 1854, d.

m. Oct. 12, 1877, **Elbert E. Wightman**, of Wirt, N. Y.Children: **WIGHTMAN**.

- | | | | |
|-----|---------------|-------------------|----|
| * 1 | Nelson Eugene | b. July 12, 1878. | d. |
| * 2 | Herbert Lee | b. Apr. 2, 1880. | d. |
| * 3 | Leon G. | b. Feb. 1, 1885. | d. |

SAMUEL DEWITT TOMPKINS DAVIE**1-5-7-6-3-1-1-3-3.**

son Joseph & Mercia (**Chapin**) Davie, of Friendship, N. Y.
 b. Apr. 2, 1857, Bolivar, N. Y., d.
 m. Oct. 5, 1881, Friendship, **Ardella Thurston**, b. June 9,
 1862.

Children: **DAVIE.**

* 1 Bertha b. Nov. 10, 1882. d.

CARRIE VIOLA DAVIE**1-5-7-6-3-1-1-3-4.**

dau. Joseph & Mercia (**Chapin**) Davie, of Bolivar, N. Y.
 b. Feb. 22, 1861, Bolivar, d.
 m. Apr. 21, 1881, Bolivar, **Willie Warren Cowles**, b. Sept.
 27, 1862, d. Oct. 7, 1921.

Children: **COWLES.**

* 1 Mary Eliza b. Sept. 20, 1888. d.
 † 2 Gladys Edith b. Dec. 17, 1889. d.
 3 Walter Chapin b. Oct. 15, 1892. d. May 1, 1893.
 † 4 Mercia Leola b. Aug. 11, 1894. d.
 * 5 Edgar Warren b. Dec. 3, 1895. d.
 † 6 Stanley Joseph b. Dec. 19, 1897. d.
 † 2 m. Mch. 24, 1921, Richard Harlow, of Washington, D. C., b. Jan. 2,
 1882, d. Sept. 17, 1923.
 † 4 m. Sept. 28, 1912, Arthur E. Wertman, b. Oct. 25, 1892.
 † 6 m. Nov. 24, 1920, May Newell, b. May 1, 1902.

JENNIE ROCELIA DAVIE**1-5-7-6-3-1-1-3-6.**

dau. Joseph & Mercia (**Chapin**) Davie.
 b. May 27, 1867, Bolivar, N. Y., d.
 m. Mch. 3, 1892, **P. G. Thomas**, son Peleg & Harriet Thom-
 as, b. June 9, 1863, Alfred, N. Y.

Children: **THOMAS.**

* 1 Elrena b. Jan. 17, 1894. d.

DENNIS BANGS CHAPIN**1-5-7-6-3-1-1-4-2.**

son Moses Jewett & Mrs. Anna Ray (**Carter**) Chapin.
 b. Sept. 10, 1871, Sherman, Tex., d.
 m. Nov. 9, 1897, Paris, Tex., **Nell Gaston**.

Children: **CHAPIN.**

1 Tuck b. Aug. 14, 1898. d.

MOSES WEST CHAPIN**1-5-7-6-3-1-1-4-3.**son Moses Jewett & Mrs. Anna Ray (**Carter**) Chapin.

b. Apr. 16, 1875, Sherman, Tex., d.

m. Apr. 10, 1895, Sherman, **Josie G. Chapin**.Children: **CHAPIN**.

- | | | | |
|-----|--------------|-------------------|----|
| * 1 | Mercia | b. Mch. 25, 1896. | d. |
| † 2 | Cassandra | b. May 30, 1898. | d. |
| 3 | Rebecca | b. Aug. 27, 1900. | d. |
| 4 | Dennis Crook | b. Aug. 26, 1903. | d. |

† 2 m. Jan. 12, 1916, Sherman, Richard C. Rousey.

SIMEON BROOKS CHAPIN**1-5-7-6-3-1-2-1-4.**son Emory David & Marietta (**Armour**) Chapin, of Chicago, Ill., Lake Geneva, Wis. & New York, N. Y.

b. May 31, 1865, Milwaukee, Wis., d.

m. Oct. 5, 1892, Chicago, **Elizabeth M. Mattocks**, b. June 29, 1870, Chicago.Children: **CHAPIN**.

- | | | | |
|---|-----------------|-------------------|----|
| 1 | Marietta Louise | b. Apr. 28, 1894. | d. |
| 2 | Elizabeth M. | b. July 26, 1896. | d. |
| 3 | Simeon B. | b. Mch. 31, 1903. | d. |
| 4 | Virginia | b. Feb. 1, 1908. | d. |

Banker of New York and Chicago. Started business in Armour Brothers Bkg. Co.; later of firm of Chapin & Gaylord.

CHARLES ANTHEM CHAPIN**1-5-7-6-3-1-2-3-1.**son John Milton & Sarah Hildreth (**Jones**) Chapin, of Wisconsin, Iowa, Minnesota.

b. Sept. 27, 1861, Wisconsin, d.

m. Mch. 13, 1890, Clear Lake, Iowa, **Mary Zeihme**, of Wisconsin, b. Mch. 5, 1863, Wisconsin, d. Apr. 1, 1918, Clear Lake.Children: **CHAPIN**.

- | | | | |
|---|----------------|-------------------|----|
| 1 | Edward Maxwell | b. Mch. 17, 1899. | d. |
|---|----------------|-------------------|----|

WILLIAM LANSING CHAPIN**1-5-7-6-3-1-2-3-2.**son John Milton & Sarah Hildreth (**Jones**) Chapin, of Wisconsin, Iowa, Minnesota, North Dakota & South Dakota.

b. Nov. 23, 1862, West Salem, Wis., d.

m. Mch. 7, 1888, Clear Lake, Iowa, **Sarah Addaline Thomson**, b. Nov. 21, 1861.

Children: **CHAPIN.**

- † 1 Anthony Milton b. June 26, 1889. d.
 2 Henrietta May b. Feb. 7, 1892. d.
 † 1 m. Nov. 24, 1915, Beatrice Bennett, of McIntosh, S. Dak.

FRANK EDWARD CHAPIN

1-5-7-6-3-1-2-3-4.

- son John Milton & Sarah Hildreth (**Jones**) Chapin, of Iowa,
 Minnesota, North Dakota & Montana.
 b. Apr. 26, 1869, Mitchell, Iowa, d.
 m. July 14, 1892, Spencer, Iowa, **Louise May Cain**, of Spen-
 cer, b. Feb. 21, 1874.

Children: **CHAPIN.**

- 1 Claude Anthem b. Apr. 16, 1894. d.
 † 2 Stella Louise b. Mch. 8, 1896. d.
 3 John David b. Sept. 19, 1897. d. Feb. 1906.
 4 Ray Wesley b. Oct. 6, 1905. d.
 5 Emery David b. Nov. 13, 1917. d.
 † 2 m. Sept. 1, 1917, Miles City, Mont., Michael Hannifin.

BERTHA MAY CHAPIN

1-5-7-6-3-1-2-3-5.

- dau. John Milton & Sarah Hildreth (**Jones**) Chapin, of Clear
 Lake, Iowa.
 b. Apr. 27, 1874, Clear Lake, d.
 m. Mch. 21, 1898, Clear Lake, **John Albert Miles**, of Clear
 Lake, b. Mch. 23, 1876, Clear Lake.

Children: **MILES.**

- 1 Sarah Helen b. Apr. 4, 1899. d.
 2 Frank Maurice b. Apr. 8, 1901. d.
 3 Leland John b. Nov. 5, 1905. d. Nov. 14, 1905.
 4 Marjorie Janet b. June 13, 1907. d.
 5 Laurence Chapin b. Mch. 22, 1909. d.

GEORGE MILTON CHAPIN

1-5-7-6-3-1-2-3-6.

- son John Milton & Sarah Hildreth (**Jones**) Chapin, of
 Iowa, Minnesota, North Dakota & Montana.
 b. Sept. 10, 1875, Clear Lake, Iowa, d.
 m. Apr. 18, 1910, Great Falls, Montana, **Lucy Otis**, of
 Boone, Iowa, b. Feb. 13, 1873.

Children: **CHAPIN.**

Adopted

- Robert Snelling b. Nov. 22, 1914. d.

JAY CHAPIN

1-5-7-6-3-1-2-7-1.

son Charles Anthem & Susan Arabella (**Wheeler**) Chapin,
of Pittsburgh, Pa.

b. Mch. 24, 1869, Friendship, N. Y., d.

1st m. Jan. 13, 1892, Chicago, Ill., **Adelia Mathews Atkin**, b.
Apr. 10, 1871, Arlington Heights, Ill., d. Aug. 24, 1894.
Boston, Mass.

Children: **CHAPIN**.

None.

2nd m. Mch. 8, 1900, Worcester, Mass., **Sarah Jemima
Smith**, dau. Henry Emerson & Abigail Crecy (Nevin)
Smith, b. Mch. 3, 1879, Worcester.

Children: **CHAPIN**.

1 Charles Henry	b. Dec. 17, 1900.	d.
2 Elizabeth	b. Sept. 14, 1905.	d.
3 John Jay	b. Apr. 1, 1908.	d.

ROBERT WHEELER CHAPIN

1-5-7-6-3-1-2-7-2.

son Charles Anthem & Susan Arabella (**Wheeler**) Chapin.
of Chicago, Ill.

b. June 11, 1871, Friendship, N. Y.

1st m. Dec. 1903, Buffalo, N. Y., **Mary Huntley**.

Children: **CHAPIN**.

1 Huntley	b. June 20, 1905.	d.
-----------	-------------------	----

2nd m. Mch. 23, 1915, Chicago, **Edith A. Morton**.

Children: **CHAPIN**.

Adopted

Robert Wheeler, Jr.	b. 1917.	d.
Phillip	b. 1918.	d.

CHARLES JEWETT CHAPIN

1-5-7-6-3-1-2-7-4.

son Charles Anthem & Susan Arabella (**Wheeler**) Chapin,
of Milwaukee, Wis., Boston, Buffalo, Minneapolis, Wy-
oming & Chicago.

b. Nov. 15, 1875, Milwaukee, d.

1st m. May 9, 1901, Minneapolis, Minn., **Emma Louise
Lovejoy**, b. July 27, 1874, Minneapolis.

Children: **CHAPIN**.

None. Divorced Jan. 21, 1913.

2nd m. July 18, 1917, Chicago, Ill., **Mary Jane Maehl**, b. July
4, 1889, Escanaba, Mich.

Children: **CHAPIN.**

1 Charles Joyce b. May 1, 1918. d.

GEORGE MAXSON CHAPIN

1-5-7-6-3-1-2-7-5.

son Charles Anthem & Susan Arabella (**Wheeler**) Chapin,
of Milwaukee, Wis., Buffalo, N. Y., Winnipeg, Canada,
Minneapolis, Minn., & Hammond, Ind.

b. Jan. 12, 1877, Milwaukee, d.

m. Jan. 30, 1907, Macomb, Ill., **Lilly Keefer**, b. Sept. 18,
1885, Macomb.

Children: **CHAPIN.**

1 Ruth b. July 14, 1908. d.
2 Katharine b. July 26, 1910. d.
3 John Keefer b. Sept. 10, 1913. d. , ae. I wk.
4 George Keefer b. Sept. 21, 1916. d.

MARY CHAPIN

1-5-7-6-3-1-2-7-8.

dau. Charles Anthem & Susan Arabella (**Wheeler**) Chapin,
of Milwaukee, Wis., Greenwich, Conn., Aurora, N. Y., &
Hammond, Ind.

b. Nov. 14, 1882, Milwaukee, d. Sept. 28, 1915, Hammond

m. June 1, 1910, Milwaukee, **Raymond Morgan Chapman**,
b. Oct. 29, 1880, Fox Lake, Wis.

Children: **CHAPMAN.**

1 Edward Wheeler b. Feb. 12, 1911. d.
2 Barbara b. Oct. 11, 1913. d. Oct. 11, 1913.
3 Marietta Armour b. Sept. 6, 1915. d.

CHESTER WHEELER CHAPIN

1-5-7-6-3-1-2-7-9.

son Charles Anthem & Susan Arabella (**Wheeler**) Chapin,
of Milwaukee, Wis., Madison, Wis., & Chicago, Ill.

b. Feb. 6, 1886, Milwaukee, d.

m. Feb. 4, 1911, Michigan City, Ind., **Lillian Meade**, dau.
John Meade, b. Dec. 25, 1886, London, England.

Children: **CHAPIN.**

1 Susan Arabella b. Dec. 16, 1911. d.

CLARA FRITTS

1-5-7-6-3-1-4-3-2.

dau. Joseph & Elizabeth (**Chapin**) Fritts, of Bradford, Pa.
b. Apr. 3, 1871, Rouseville, Pa., d.

m. Sept. 18, 1895, Bradford, **Frank Eckley Thomas**, b. Apr.
15, 1870, Furnaceville, N. Y.

Children: **THOMAS.**

- | | | | |
|---|------------------|------------------|----|
| 1 | Marian Elizabeth | b. May 27, 1897. | d. |
| 2 | Frances Gertrude | b. Mch. 4, 1898. | d. |
| 3 | Ruth Helen | b. July 9, 1900. | d. |

ETHEL CHAPIN

1-5-7-6-3-1-4-4-1.

dau. Herbert F. & Marietta (**Bowen**) Chapin, of Healdsburg, Cal.

b. Apr. 22, 1880, Boise, Idaho, d.

m. July 7, 1909, Healdsburg, **Joseph Howard Herron**, b.

Apr. 13, 1876, d. Aug. 30, 1920.

Children: **HERRON.****MAJOR WILLIAM GAGE ERVING**

1-5-7-6-4-7-1-2-1.

son Henry Wood & Mary Ella (**Gage**) Erving, of Washington, D. C.

b. Aug. 11, 1877, Hartford, Conn., d. May 12, 1923, Ontario, Canada.

m. Sept. 19, 1903, Duxbury, Mass., **Emma Lootz**, b. Sept. 26, 1875.

Children: **ERVING.**

- | | | | |
|---|---------------|-------------------|----|
| 1 | Selma | b. Sept. 6, 1906. | d. |
| 2 | Henry William | b. Aug. 29, 1909. | d. |

Major Erving was a prominent Washington, D. C., physician and in the World War served in the Medical Corps of the A. E. F. He was a graduate of the Hartford High School, Yale and Johns Hopkins University, 1902.

He made extensive travels in Europe, Asia, Africa and South America, and an extraordinary journey into Morocco by caravan, sailed down the Nile in a canoe, accompanied Prof. Hiram Bingham of Yale on his explorations in Peru.

DANIEL DAVISON MILLS

1-5-7-7-3-9-1-1-1.

son Minard G. & Susan E. (**Davison**) Mills, of Johnson, Vt.

b. Sept. 10, 1835, Johnson, d. Oct. 1882.

m. **Jane Davis.**

Children: **MILLS.**

- | | | | |
|-----|----------------|--------------------|----|
| 1 | Daniel | b. May 20, 1859. | d. |
| 2 | John | b. Apr. 12, 1861. | d. |
| 3 | Frederic | b. Oct. 12, 1863. | d. |
| 4 | William | b. Sept. 20, 1865. | d. |
| 5 | Lily | b. May 20, 1868. | d. |
| 6 | Sanford | b. Dec. 26, 1871. | d. |
| * 7 | Kathryn Audrey | b. Nov. 29, 1874. | d. |
| 8 | Susan Jane | b. Nov. 2, 1876. | d. |
| 9 | Raleigh | b. Aug. 12, 1880. | d. |

ELIZABETH DAVISON MILLS 1-5-7-7-3-9-1-1-3.

dau. Minard G. & Susan Elizabeth (Davison) Mills, of Johnson, Vt.

b. Mch. 18, 1839, Johnson, d.

m. Aug. 11, 1866, New Orleans, La., Rev. John Chamberlain, D.D., b. Dec. 7, 1838, New Hampshire, d. Jan. 10, 1921, New York City.

Children: **CHAMBERLAIN.**

- | | | | |
|-----|---------------------------|-------------------|-------------------|
| 1 | Mary | b. Feb. 21, 1868. | d. July 6, 1868. |
| 2 | Schuyler | b. Apr. 23, 1869. | d. |
| 3 | Robert Douglass | b. Mch. 25, 1871. | d. Aug. 28, 1871. |
| * 4 | Elizabeth | b. Aug. 20, 1874. | d. |
| 5 | Margaret Eleanor
unn. | b. Nov. 10, 1876. | d. |
| † 6 | Adelaide Ida
Macauley | b. Oct. 29, 1878. | d. |
| 7 | Helen Douglass | b. Mch. 13, 1882. | d. Oct. 8, 1888. |
| † 6 | m. Charles Wesley Duston. | | |

Dr. Chamberlain was Vicar of St. Ann's Church for Deaf Mutes and General Manager of the Church Mission, N. Y. He was Rector of St. Paul's Church, Council Bluffs, Iowa, 1865, and in 1872 associated with Dr. Thomas Gallaudet in N. Y. City, continuing until his death. He was a ripe scholar and profound theologian.

PORTUS WILLIAMS DAVISON 1-5-7-7-3-9-1-6-2.

son Amory & Augusta (Williams) Davison, of Craftsbury, Vt.

b. Aug. 19, 1859, Craftsbury, d.

1st m. June 1, 1893, Craftsbury, Nettie L. Chase, b. Sept. 20, 1872, d. Feb. 7, 1899.

Children: **DAVISON.**

- | | | | |
|-----|--|-------------------|----|
| 1 | Barbara Chase | b. Dec. 31, 1894. | d. |
| | unn. | | |
| † 2 | Hilda Augusta | b. July 7, 1898. | d. |
| | 2nd m. Jan. 1, 1901, Elizabeth Burton, | b. Feb. 23, 1880. | |

Children: **DAVISON.**

- | | | | |
|-----|-----------------|-------------------|----|
| 3 | Max Burton | b. Sept. 5, 1902. | d. |
| 4 | Bula Amanda | b. July 20, 1904. | d. |
| 5 | Alice Elizabeth | b. May 8, 1913. | d. |
| † 2 | m. Walter Grow. | | |

SUMNER JULIUS COLLINS

1-5-7-7-3-9-4-5-1.

son Washington W. & Julia Ann (**Campbell**) Collins.
 b. Mch. 24, 1848, d. Apr. 30, 1914.
 m. Mch. 7, 1872, **Elizabeth Clark**.

Children: **COLLINS**.

- | | | | |
|-----|------------------|-------------------|--------------------|
| † 1 | George Williston | b. Feb. 10, 1873. | d. |
| 2 | Jessie Ernestine | b. Sept. 9, 1875. | d. Sept. 19, 1877. |
| † 3 | Sidney Wallace | b. Aug. 6, 1880. | d. |
| 4 | Vera Bagby | b. May 19, 1886. | d. June 6, 1886. |
- † 1 m. Sadie Dickens. They have two sons, Sumner and Charles.
 † 3 m. Emma Case.

WALLACE GREEN COLLINS

1-5-7-7-3-9-4-5-3.

son Washington W. & Julia Ann (**Campbell**) Collins.
 b. Nov. 24, 1851, d. July 12, 1920.
 m. Nov. 4, 1902, **Ina Wilkins**.

Children: **COLLINS**.

- | | | | |
|---|-------------------|------------------|----|
| 1 | Wallace Wilkins | b. Jan. 2, 1904. | d. |
| 2 | Frederick Bradley | b. June 1906. | d. |
| 3 | Mary | b. Nov. 4, 1909. | d. |

WILLIAM WEBSTER COLLINS

1-5-7-7-3-9-4-5-4.

son Washington W. & Julia Ann (**Campbell**) Collins.
 b. July 23, 1853, d.
 m. Feb. 19, 1875, **Jennie Smith**.

Children: **COLLINS**.

- | | | | |
|-----|----------------|-------------------|-------------------|
| * 1 | Madge White | b. Mch. 10, 1876. | d. June 15, 1919. |
| * 2 | Sumner Hallett | b. May 6, 1881. | d. |

JOSIAH LEWIS CHAPIN

1-5-7-9-1-2-1-1-4.

son William C. & Sarah (**Barton**) Chapin, of Providence,
 R. I.
 b. Aug. 18, 1847, Tiverton, Mass., d. Mch. 16, 1906, New
 York City.
 m. Apr. 14, 1869, New York City, **Augusta Cock**, dau.
 Thomas Ferris & Ann Augusta (Wood) Cock, b. July
 14, 1843, New York City, d. Jan. 31, 1914, New York.

Children: **CHAPIN**.

None.

They were Episcopalians and he a manufacturer of electrical supplies.

EDWARD PIKE CHAPIN 1-5-7-9-1-2-1-1-5.

son William C. & Sarah B. (Barton) Chapin, of Andover,
Mass.

b. Aug. 19, 1849, Tiverton, R. I., d.

m. Jan. 20, 1875, **Cornelia A. Smith**, of Westfield, Mass.

Children: **CHAPIN.**

* 1 Isabel Stillman b. Aug. 24, 1878. d.

* 2 Edward Barton b. July 13, 1885. d.

ANNIE MARIA CHAPIN 1-5-7-9-1-2-1-1-6.

dau. William C. & Sarah B. (Barton) Chapin, of Brooklyn,
N. Y.

b. Nov. 12, 1851, Fall River, Mass., d. Aug. 26, 1903.

m. Feb. 17, 1875, **William Hall Ropes**, b. St. Petersburg,
Russia.

Children: **ROPES.**

HON. WILLARD BARTLETT 1-5-7-9-1-2-2-3-1.

son William O. & Agnes F. H. (Willard) Bartlett.

b. Oct. 14, 1846, d.

m. Oct. 26, 1870, **Mary F. Buffum**, of Brooklyn, N. Y.

Children: **BARTLETT.**

Hon. Willard Bartlett is Judge of Court of Appeals of State of
New York.

COL. FRANKLIN BARTLETT 1-5-7-9-1-2-2-3-2.

son William O. & Agnes F. H. (Willard) Bartlett.

b. Sept. 10, 1847, d.

m. June 4, 1872, **Bertha King Post**, New York.

Children: **BARTLETT.**

Col. Franklin Bartlett was Representative in the 53rd and 54th Con-
gresses of the United States, and was Col. of the 22nd Regt. N. Y.
Militia from 1896-1905.

SAMUEL WATSON CHAPIN 1-5-7-9-1-2-3-1-1.

son Edwin Amory & Asenath T. (Sargeant) Chapin.

b. July 5, 1850, d.

m. Sept. 14, 1877, **Elizabeth Lord**, of Burlington, Vt.

Children: **CHAPIN.**

1 Lucy Tapley b. Nov. 13, 1886. d.

2 Emma Watson b. d.

ROYAL CHAPIN**1-5-7-9-1-2-5-4-1.**

son Walter B. & Frances L. (Viall) Chapin.

b. Sept. 21, 1853, d. Jan. 10, 1892.

m. **Mary W. Greene.**Children: **CHAPIN.**

Three died young.

DR. FREDERICK WINDLE CHAPIN**1-5-7-9-1-2-5-4-3.**

son Walter B. & Frances L. (Viall) Chapin.

b. Aug. 1857, d.

m. **Anna J. Hoppin**, dau. Thomas F. & Anna J.

Hoppin, b. May 16, 1853, d. Dec. 22, 1900, New York.

Children: **CHAPIN.*** 1 **Anna Alice**

b. Dec. 16, 1880.

d. Feb. 26, 1920.

ESTHER DYER CHAPIN**1-5-7-9-1-2-6-2-1.**

dau. John Farnum & Frances J. (Vinton) Chapin.

b. Mch. 23, 1853, d.

m. May 1, 1886, **Dr. William A. Hammond**, b. Aug. 28, 1828,
Maryland.Children: **HAMMOND.**

None.

MARY WATERMAN CHAPIN**1-5-7-9-1-2-6-4-1.**

dau. William Waterman & Anna (Bush) Chapin, of Providence, R. I.

b. Aug. 10, 1865, Providence, d.

m. Jan. 3, 1894, Providence, **Walter J. Comstock**, of Providence, b. Dec. 12, 1853, Blackstone, Mass.Children: **COMSTOCK.*** 1 **Mary Waterman**

b. Dec. 27, 1894.

d.

ETHEL CHAPIN**1-5-7-9-1-2-6-5-4.**

dau. Alexander D. & Eliza (Simmons) Chapin.

b. Apr. 19, 1881, d.

m. June 17, 1908, Providence, **Frank Bowers Gibbs**, of Calverton, Va., son Edward & Emma E. (Bowers) Gibbs.Children: **GIBBS.**1 **Elizabeth Huntington**2 **John Willard**3 **Cornelia Walton**4 **Frank Bowers**

LUCIAN AUGUSTINE CHAPIN 1-5-7-9-1-4-2-1-1.

son Moses William & Catherine (**Lackey**) Chapin.

b. July 1, 1850, d. Feb. 5, 1904.

m. **Georgie Evans**, of Boston.

Children: **CHAPIN**.

* 1 **Alice Eliza** b. June 21, 1879. d.

ALICE AUGUSTA CHAPIN 1-5-7-9-1-4-2-1-2.

dau. Moses Williams & Catherine L. (**Lackey**) Chapin.

b. Aug. 12, 1853, d.

m. **John Waterman**, 1-5-7-9-1-4-7-5, son Capt. Richard & Diana Maria (Chapin) Waterman, of Providence, R. I., b. Mch. 7, 1847, d. Feb. 26, 1918.

Children: **WATERMAN**.

See male line.

LIZZIE MARIA ADAMS 1-5-7-9-2-2-2-1-1.

son Nahum & Gracia (**Caldwell**) Adams, of W. Northfield, Mass.

b. Oct. 21, 1857, Shelburne, Mass., d. June 30, 1907, Montague City, Mass.

m. Nov. 13, 1879, Northfield, Mass., **Harry Worthen Howe**, of Thetford, Vt., b. Oct. 18, 1857, Port Mills, Vt., d. June 9, 1921, Montague City.

Children: **HOWE**.

* 1 **Charles Truman Adams** b. Mch. 8, 1885. d.

FRANK ALLEN JONES 1-5-7-9-2-2-2-2-1.

son Seth Eddy & Sarah (**Adams**) Jones, of Greenfield, Mass.

b. Jan. 5, 1853, Deerfield, Mass., d. May 31, 1880, Greenfield.

1st m. June 27, 1872, Greenfield, **Harriet Giles**, of Northampton, dau. Daniel H. & Chloe W. Giles, b. June 20, 1856, d. Apr. 6, 1875.

Children: **JONES**.

* 1 **Frank Alpheus** b. Sept. 21, 1874. d. , Rutland, Vt.
2nd m. Nov. 30, 1876, **Clara S. Tyrrell**, of Plainfield, Mass., d. in Greenfield. She married again after her husband, Frank Jones, died.

Children: **JONES**.

* 2 **Alma C.** b. Nov. 23, 1877. d.

RAYMOND MONTAGUE GAYLORD 1-5-7-9-2-2-4-1.

son Henry & Mary (**Adams**) Gaylord, of New Haven, Conn.
 b. Oct. 21, 1875, Greenfield, Mass., d.

m. Nov. 30, 1904, Chester, Conn., **Kathryn Elizabeth Willcox**, dau. Hon. Washington & Salome Willcox, b. July 19, 1872, Killingworth, Conn.

Children: **GAYLORD**.

None.

NELLIE ELNORA NEWTON 1-5-7-9-2-2-3-2-2.

dau. Samuel & Mary (**Newell**) Newton, of Ashtabula & Cleveland, Ohio.

b. Aug. 26, 1862, Ashtabula, d.

m. Aug. 20, 1903, Cleveland, **Carl Frederick Nahm**, of Cleveland, b. Jan. 1, 1858, Germany, d. Cleveland.

Children: **NAHM**.

1 Helen Elizabeth b. June 15, 1908. d.

CORA BELLE NEWTON 1-5-7-9-2-2-3-3-3.

dau. George Chapin & Jane (**Scott**) Newton, Dubuque & Waterloo, Iowa & Seattle, Wash.

b. Mch. 30, 1869, Iowa, d.

m. June 18, 1895, Waterloo, **Eben Barton Edgers**, D.D.S.

Children: **EDGERS**.

1 Newton Wesley b. May 18, 1900. d.

GEORGE EDWARD CHAPIN 1-5-7-9-2-3-4-3-3.

son George Willard & Emma Elizabeth (**Williams**) Chapin.

b. Oct. 23, 1869, d.

m. Aug. 3, 1905, **Helen Louise Partridge**, b. May 3, 1885.

Children: **CHAPIN**.

1 Alice Partridge b. Aug. 19, 1906. d.

2 Sidney Lynde b. Feb. 18, 1908. d.

3 George Willard b. Oct. 20, 1912. d.

JOSEPH AUGUSTUS MILLER 1-5-7-9-2-4-3-2-1.

son Augustus Chapin & Elizabeth (**Gray**) Miller, of Hartford, Conn.

b. July 21, 1861, Boston, Mass., d.

m. Jan. 7, 1885, Hartford, **Anna L. Babcock**, b. June 30, 1863.

Children: **MILLER.**

- * 1 Ethel Anna b. Mch. 1, 1886. d.
 † 2 Augustus Chapin b. May 26, 1894. d.
 3 Raymond Goodrich b. Apr. 3, 1898. d.
 † 2 m. Oct. 17, 1917, Clara H. Burkle, at Hartford, Conn. She was b.
 June 5, 1894.

CARRIE E. MILLER

1-5-7-9-2-4-3-2-2.

dau. Augustus Chapin & Elizabeth M. (Gray) Miller, of
 Hartford & Weatogue, Conn.
 b. Nov. 20, 1864, Brooklyn, N. Y., d.
 m. Nov. 22, 1884, Hartford, Eliada M. Dickinson, of Marl-
 borough, Conn., b. June 2, 1853.

Children: **DICKINSON.**

- 1 Leontine E. b. Aug. 4, 1898. d.
 2 Monroe Miller b. Mch. 1, 1901. d.

LUCY W. MILLER

1-5-7-9-2-4-3-5-1.

dau. Emory Francis & Eliza S. (Wadsworth) Miller, of
 Unionville, Conn.
 b. May 3, 1884, Avon, Conn., d.
 m. June 24, 1909, Avon, Frank A. Robotham, b. May 14,
 1881.

Children: **ROBOTHAM.**

- 1 Alida M. b. Aug. 7, 1910. d.
 2 Emory F. b. July 25, 1912. d.
 3 Elsie F. b. Aug. 9, 1916. d.

HAROLD EDWARD WESTCOTT

1-5-7-9-2-4-4-9-1.

son Edwin J. & Sarah Frances (Chapin) Wescott.
 b. June 29, 1881, Hyde Park, Mass., d. Sept. 15, 1917, Los
 Angeles, Cal.
 m. June 11, 1908, Buttonwood, R. I., Ethel Graham, b. Jan.
 1883, Winthrop.

Children: **WESTCOTT.**

- 1 Carol b. Feb. 7, 1911. d.
 2 Sybil b. Feb. 23, 1912. d.

ANNA MASON STEARNS

1-5-7-9-2-4-4-11-1.

dau. Charles B. & Marietta H. (Chapin) Stearns.
 b. Jan. 2, 1881, Hyde Park, Mass., d. May 30, 1917, Los
 Angeles.
 m. June 24, 1916, Los Angeles, Cal., Jocelin Brooks Sum-
 ner, of England, b. Sept. 18, 1876, London, England.

Children: **SUMNER.**

Two daughters.

LAURA E. COE

1-5-7-9-2-5-2-3-2.

dau. Henry I. & Laura A. (Fletcher) Coe, of Lynchburg,
Va.

b. Mch. 28, 1855, d.

m. Sept. 28, 1880, **Winthrop G. Stevens.**Children: **STEVENS.**

1	Henry W.	b. July 18, 1881.	d.	
2	Arthur K.	b. Apr. 18, 1883.	d.	
3	Lillian H.	b. Sept. 2, 1885.	d.	
4	Serena E.	b. May 7, 1888.	d.	1891.
5	Maud A.	b. May 9, 1890.	d.	
6	Ruth F.	b. Jan. 16, 1894.	d.	

HENRY T. WHITIN

1-5-7-9-2-5-3-1-1.

son Charles E. & Adeline C. (Swift) Whitin.

b. Dec. 15, 1854, d.

m. Jan. 1, 1876, **F. Cora Berry**, b. Apr. 21, 1856.Children: **WHITIN.**

1	Paul	b. Sept. 22, 1876.	d.	
* 2	Florence	b. Oct. 6, 1878.	d.	
† 3	Marion Lovett	b. Oct. 14, 1883.	d.	
4	Marjorie S.	b. May 29, 1887.	d.	
5	Richard C.	b. July 30, 1896.	d.	
† 3	m. June 22, 1907. Northbridge, Cyrus Brewer.			

GEORGE MARSTON WHITIN

1-5-7-9-2-5-3-1-2.

son Charles E. & Adeline C. (Swift) Whitin.

b. Sept. 11, 1856, d.

m. Oct. 1, 1879, Whitinsville. **Catherine Lasell**, b. Mch. 10.
1856.Children: **WHITIN.**

* 1	Elizabeth Klock	b. Nov. 27, 1880.	d.	
2	Elsa	b. Aug. 7, 1884.	d.	
3	Catherine L.	b. Oct. 13, 1887.	d.	
4	Louis H. (Lois)	b. Mch. 31, 1896.	d.	

ELIZA S. WHITIN

1-5-7-9-2-5-3-1-4.

dau. Charles E. & Adeline C. (Swift) Whitin, of Boston.

b. Sept. 9, 1862, Northbridge, Mass., d.

m. Sept. 9, 1902, Northbridge, **Paul W. Abbott**, b. Dec. 5,
1860.

Children: **ABBOTT.**

1 Daughter b. Feb. 4, 1904. d.

PAUL W. ORVIS 1-5-7-9-2-5-3-3-1.

son Franklin H. & Sarah M. (Whitin) Orvis, of New York,
b. Dec. 9, 1853, d.
m. July 28, 1903, Bath, Me., Lida Helen Tarbox, b. Nov. 29,
1871.

Children: **ORVIS.**

1 Paul W. b. Mch. 1, 1908. d.

EDWARD C. ORVIS 1-5-7-9-2-5-3-3-2.

son Franklin H. & Sarah M. (Whitin) Orvis, of Manches-
ter, Vt.
b. May 18, 1858, d.
m. Oct. 1883, Mary L. Woods.

Children: **ORVIS.**

1 Edna b. 1884. d.
2 Sarah d. 1888. d.

WILLIAM F. ORVIS 1-5-7-9-2-5-3-3-4.

son Franklin H. & Sarah M. (Whitin) Orvis, of Manches-
ter, Vt.
b. Apr. 21, 1864, d. June 23, 1906, Manchester.
m. 1896, New York City, Mrs. Ida May Grover.

Children: **ORVIS.**

None.

GEORGE A. ORVIS 1-5-7-9-2-5-3-3-5.

son Franklin H. & Sarah M. (Whitin) Orvis, of New York.
b. Apr. 26, 1871, d.
m. Nov. 17, 1896, Manchester, Vt., Louise Simons.

Children: **ORVIS.**

1 Franklin Whitin b. 1904. d.
2 David Clark b. Nov. 17, 1905. d. Nov. 19, 1905.

ANNIE J. THAYER 1-5-7-9-2-5-4-1-4.

dau. Andrew J. & Mary A. (Knapp) Thayer.
b. June 23, 1863, d.
m. Mch. 18, 1886, Francis Correll.

Children: **CORRELL.**

1 Chloe T. b. June 22, 1897. d.

MARY T. WYMAN 1-5-7-9-2-5-4-5-1.

dau. Isaac J. & Ella G. (Thayer) Wyman, of Youngstown,
Ohio.

b. Jan. 18, 1866, d.

m. June 29, 1887, New York City, Rev. Charles H. Pendle-
ton.

Children: **PENDLETON.**

1 Wyman	b. Oct. 2, 1889.	d.	
2 Virginia	b. Oct. 29, 1892.	d.	
3 Charlton G.	b. Aug. 20, 1899.	d.	1900.

KATHARINE S. ALGER 1-5-7-9-2-5-4-6-1.

dau. Amasa & Etta E. (Thayer) Alger.

b. Jan. 10, 1869, d.

m. Mch. 3, 1891, New York, James McD. Hart.

Children: **HART.**

1 Janet B.	b. Jan. 25, 1894.	d.	
------------	-------------------	----	--

DAISY L. THAYER 1-5-7-9-2-5-4-7-3.

dau. Lucius M. & Antoinette E. (Hunt) Thayer.

b. Feb. 10, 1877, d.

m. Dec. 2, 1896, Havana, Cuba, Albert Wright.

Children: **WRIGHT.**

1 Frances A.	b. Sept. 21, 1897.	d.	
--------------	--------------------	----	--

FRANK C. HALLIDAY 1-5-7-9-2-5-5-4-1.

son Frank S. & Sarah A. (Lawson) Halliday, of Brooklyn,
N. Y., & Providence, R. I.

b. June 15, 1866, Pennsylvania, d.

m. Nov. 26, 1891, Brooklyn, Lydia P. Beard.

Children: **HALLIDAY.**

* 1 Amy W.	b. Sept. 25, 1892.	d.	
2 Edith	b. Sept. 23, 1893.	d.	
3 Frank C.	b. May 12, 1896.	d.	
4 Philip Arthur	b. Aug. 7, 1901.	d.	

FREDERICK B. HALLIDAY 1-5-7-9-2-5-5-4-2

son Frank & Sarah A. (Lawson) Halliday, of East Provi-
dence.

b. Feb. 24, 1868, d.

m. Sept. 1, 1888, Ella P. Wilson.

Children: **HALLIDAY.**

- | | | |
|------------|-------------------|----|
| 1 Grace C. | b. July 18, 1890. | d. |
| 2 Byram L. | b. Dec. 5, 1892. | d. |
| 3 Mabel | b. Aug. 13, 1894. | d. |
| 4 Raymond | b. Dec. 27, 1896. | d. |
| 5 Howard | b. Nov. 13, 1900. | d. |

MARY A. HALLIDAY

1-5-7-9-2-5-5-4-3.

dau. Frank & Sarah A. (Lawson) Halliday, of Ridgefield Park, N. J.

b. June 15, 1870, d.

m. May 29, 1891, Edwin S. Ferris.

Children: **FERRIS.**

- | | | |
|--------------------|-------------------|-------------------|
| * 1 Frank Halliday | b. May 5, 1892. | d. |
| 2 Adelaide L. | b. Nov. 24, 1894. | d. June 27, 1920. |
| 3 Edwin Alden | b. Mch. 30, 1902. | d. |
| 4 Lincoln Stuart | b. Feb. 21, 1904. | d. |

ESTHER CRANE HALLIDAY

1-5-7-9-2-5-5-4-5.

dau. Frank & Sarah A. (Lawson) Halliday, of Sekouk, Mass.

b. Jan. 29, 1884, d.

m. June 22, 1905, Brooklyn, N. Y., Earl Lester Bradley.

Children: **BRADLEY.**

- | | | |
|-----------------|-------------------|----|
| 1 Earl Halliday | b. June 9, 1908. | d. |
| 2 Myra E. | b. Jan. 10, 1911. | d. |
| 3 Eleanor L. | b. Dec. 26, 1913. | d. |

BERTHA C. CAPRON

1-5-7-9-2-5-6-1-4.

dau. Samuel M. & Eunice M. (Chapin) Capron, of Great Falls, Montana.

b. Mch. 16, 1868, Hartford, Conn., d.

m. Apr. 20, 1892, Hartford, Samuel B. Robbins, b. Oct. 15, 1867.

Children: **ROBBINS.**

- | | | |
|-----------------|------------------|----|
| 1 Samuel Capron | b. May 21, 1902. | d. |
|-----------------|------------------|----|

WILLIAM C. CAPRON

1-5-7-9-2-5-6-1-5.

son Samuel M. & Eunice M. (Chapin) Capron.

b. July 27, 1869, Northborough, Mass., d.

m. Oct. 10, 1894, Westborough, Mass., Adelaide Griswold.

Children: **CAPRON.**

- | | | |
|-------------|-------------------|----|
| 1 Robert G. | b. Nov. 20, 1895. | d. |
|-------------|-------------------|----|

JAMES E. FLAGG 1-5-7-9-2-5-7-1-3.

son Edmund C. & Mary J. (Fletcher) Flagg.

b. Jan. 23, 1865, d.

m. June 6, 1894, E. Mina McRay.

Children: **FLAGG**.**NELLIE C. FLETCHER** 1-5-7-9-2-5-7-2-1.

dau. Samuel J. & Emma A. (Luther) Fletcher.

b. July 1, 1865, d.

m. Feb. 13, 1885, James E. Adams.

Children: **ADAMS**.

1	Kenneth F.	b. Jan. 29, 1890.	d.
2	Helen C.	b. July 13, 1892.	d.

ALICE L. FLETCHER 1-5-7-9-2-5-7-2-2.

dau. Samuel J. & Emma A. (Luther) Fletcher.

b. Apr. 19, 1867, d.

m. Oct. 9, 1899, Walter E. Clapp, b. Feb. 22, 1867.

Children: **CLAPP**.**EDWARD S. FLETCHER** 1-5-7-9-2-5-7-2-3.

son Samuel J. & Emma A. (Luther) Fletcher, of Wellesley, Mass.

b. June 17, 1869, d.

m. June 30, 1897, Wellesley, Alice B. Clarke.

Children: **FLETCHER**.

1	Eleanor	b. May 29, 1898.	d.
---	---------	------------------	----

CLARA A. FLETCHER 1-5-7-9-2-5-7-3-1.

dau. Josiah S. & Mrs. Mary (Crosby) Fletcher, of Media, Kansas.

b. Feb. 13, 1859, d.

m. Feb. 26, 1889, Andrew Forkuhl.

Children: **FORKUHL**.

1	Margaret A.	b. Dec. 8, 1889.	d.
2	Mary B.	b. Mch. 28, 1892.	d.
3	Frank C.	b. 1894.	d. 1894.
4	John	b. Mch. 24, 189 .	d.

FRANK L. FLETCHER

1-5-7-9-2-5-7-3-2.

son Josiah S. & Mrs. Mary (Crosby) Fletcher, of Media,
Kansas.

b. Aug. 16, 1861, d.

m. Mch. 11, 1886, **Belle Comstock.**

Children: **FLETCHER.**

- | | | | | |
|---|------------|-------------------|----|-------|
| 1 | William E. | b. Apr. 24, 1887. | d. | |
| 2 | Frank L. | b. 1889. | d. | 1890. |
| 3 | John R. | b. Dec. 12, 1891. | d. | |
| 4 | Mary E. | b. Mch. 9, 1893. | d. | |
| 5 | James A. | b. Mch. 14, 1895. | d. | |

ELIZA C. FLETCHER

1-5-7-9-2-5-7-5-3.

dau. William W. & Eliza S. (Thurston) Fletcher.

b. Jan. 31, 1870, d.

m. June 26, 1895, **Julius B. Weems.**

Children: **WEEMS.**

- | | | | | |
|---|------------|-------------------|----|--|
| 1 | Rachael F. | b. July 27, 1896. | d. | |
|---|------------|-------------------|----|--|

MAUDE EVANGELINE CHAPIN

1-5-7-9-2-5-8-4-3.

dau. George Hoyt & Helen Sophia (Cleveland) Chapin, of
Columbia, S. C.

b. Feb. 18, 1869, Malden, Mass., d.

m. Dec. 5, 1893, Greenville, S. C., **Rev. Waddy Hampton
Hudson**, of Greenville, b. Feb. 9, 1867.

Children: **HUDSON.**

- | | | | | |
|---|------------------|-------------------|----|--|
| 1 | George Alexander | b. Oct. 1, 1894. | d. | |
| 2 | David Venable | b. Feb. 19, 1896. | d. | |
| 3 | Eirene Chapin | b. Dec. 25, 1898. | d. | |
| 4 | Lois Chapin | b. Jan. 10, 1900. | d. | |
| 5 | Maude Chapin | b. Nov. 24, 1903. | d. | |
| 6 | Waddy Hampton | b. Feb. 12, 1905. | d. | |
| 7 | Annie Chapin | b. Mch. 1, 1911. | d. | |

Rev. W. H. & Mrs. Hudson went out immediately after their marriage to Kashing, China, as missionaries of the Southern Presbyterian Church.

GEORGE HALLIDAY CHAPIN

1-5-7-9-2-5-8-4-5.

son George Hoyt & Martha A. (Gribble) Chapin, of West
Roxbury, Mass.

b. May 14, 1879, Watertown, Mass., d.

m. Sept. 17, 1906, Plainfield, N. J., **Mary Louise Masters**,
b. Aug. 26, 1878.

Children: **CHAPIN.**

- | | | | |
|---|----------------|------------------|----|
| 1 | Elinor | b. Oct. 8, 1907. | d. |
| 2 | George H., Jr. | b. Apr. 1, 1910. | d. |
- Residence Hingham, Mass.

EDITH M. CHAPIN

1-5-7-9-2-5-8-5-4.

dau. Arthur T. & Sonora C. (Cooper) Chapin.

b. July 31, 1877, d.

m. June 28, 1898, **Mark M. Stringer, Jr.**Children: **STRINGER**

- | | | | |
|---|-----------|-------------------|----|
| 1 | Arthur T. | b. Apr. 10, 1899. | d. |
|---|-----------|-------------------|----|

BLANCHE R. CHAPIN

1-5-7-9-2-5-10-2-3.

dau. Franklin H. & Magdalene (Rodamer) Chapin.

b. Nov. 30, 1870, d.

m. May 10, 1890, **Robert E. Chumaseo**, b. Dec. 25, 1862.Children: **CHUMASEO.**

- | | | | |
|---|-----------|-------------------|----|
| 1 | Frank C. | b. July 22, 1892. | d. |
| 2 | Robert E. | b. Feb. 12, 1894. | d. |

FRANCES MAUD CHAPIN

1-5-7-9-2-5-10-2-4.

dau. Franklin H. & Magdalene (Rodamer) Chapin.

b. June 1, 1872, d.

m. Sept. 27, 1892, **William S. Weed**, b. Feb. 25, 1866.Children: **WEED.**

- | | | | |
|---|-------------|-------------------|----|
| 1 | Franklin C. | b. Apr. 20, 1895. | d. |
|---|-------------|-------------------|----|

EDWARD PAUL STAUNTON

1-5-7-9-2-5-10-5-3.

son Phineas P. & Mary J. (Chapin) Staunton, of Philadelphia.

b. Feb. 4, 1877, d.

m. Dec. 27, 1898, Orange, N. J., **Helen Seaver.**Children: **STAUNTON.**

- | | | | |
|---|------------|-------------------|----|
| 1 | Doris | b. Oct. 20, 1899. | d. |
| 2 | Gardner S. | b. Feb. 19, 1902. | d. |

PHINEAS GARFIELD STAUNTON

1-5-7-9-2-5-10-5-5.

son Phineas P. & Mary J. (Chapin) Staunton, of Maplewood, N. J.

b. Sept. 5, 1881, d.

m. Mch. 4, 1903, Orange, N. J., **Harriet Gill.**Children: **STAUNTON.**

- | | | | |
|---|---------|----------|----|
| 1 | Phineas | b. 1905. | d. |
|---|---------|----------|----|

GEORGE CHAPIN CHANDLER 1-5-7-9-2-5-11-2-1.

son Joseph & Mary E. (Chapin) Chandler.

b. Apr. 9, 1877, d.

m. Jan. 14, 1899, Gertrude Fairleigh.

Children: **CHANDLER.**

1 Marian b. Aug. 28, 1899. d.

CALLIE AUGUSTA CHAPIN 1-5-7-9-3-1-3-1-3.

dau. Joel & Izanna C. (Hero) Chapin.

b. Oct. 7, 1854, Milford, d.

m. Mch. 15, 1877, John Larkin Mead, son John S. & Charlotte (Hastings) Mead, b. Mch. 21, 1854, Chesterfield, N. H.

Children: **MEAD.**

1 Fred Larkin	b. Mch. 23, 1878.	d.
2 Roy	b. Sept. 28, 1881.	d.
3 Helen	b. May 25, 1886.	d.

EVA CLAFLIN 1-5-7-9-3-4-4-2-1.

dau. Henry Augustus & Adla Maria (Chapin) Clafin, of Boonton, N. J.

b. Jan. 12, 1868, Brooklyn, N. Y., d.

m. Apr. 17, 1888, Brooklyn, Allison R. Hopkins.

Children: **HOPKINS.**

1 Mildred	b. Aug. 20, 1889.	d.
2 Rutherford	b. Jan. 15, 1892.	d.

MARY CLAFLIN 1-5-7-9-3-4-4-2-2.

dau. Henry Augustus & Adla Maria (Chapin) Clafin, of Montreal, Can.

b. Jan. 27, 1873, Brooklyn, N. Y., d.

m. Nov. 26, 1895, Brooklyn, Philip Gossler, son of Philip & Emily Gossler, b. Aug. 6, 1870.

Children: **GOSSLER.**

1 Mary Clafin	b. Mch. 5, 1897.	d.
2 Katherine	b. June 2, 1900.	d.

WILLIAM HENRY CHAPIN 1-5-7-9-4-1-1-3-1son Rev. Lucius A. & Sophia () Chapin, of I
falo, N. Y.

b. May 16, 1856, Buffalo, d.

m. Oct. 16, 1879, Mary Kessock.

Children: **CHAPIN.**

- 1 Ethel Allen b. Feb. 18, 1882. d.
 † 2 Frank Kirby b. Jan. 29, 1884. d.
 † 2 commissioned 2nd Lieut. U. S. Army Feb. 12, 1907, 1st Lieut. Jan. 20, 1913. Was 1st Lieut. of 7th U. S. Cavalry with General Pershing's advanced column in Mexico.

William Henry Chapin is Inspector General of N. Y. State Nat'l Guard on staff of the Maj. Gen'l. commanding State Troops with rank of Colonel. He was Colonel on staff of Theodore Roosevelt when Governor of N. Y. State.

GEORGE MERTON CHAPIN

1-5-7-9-4-1-1-5-2.

son Henry Wheelock & Ann A. (Seymour) Chapin.
 b. Jan. 10, 1849, Dansville, d.
 m. Nov. 3, 1875, Jessie Grace Rutherford.

Children: **CHAPIN.**

- 1 Grace Allen b. Aug. 8, 1876. d. June 1877.
 2 Edith E. b. Jan. 12, 1878. d. Mch. 14, 1894.
 3 Lucy W. b. Oct. 23, 1879. d.
 4 Percy Wayne b. Oct. 13, 1881. d.
 5 Mary E. b. Sept. 15, 1883. d.
 6 Anna A. b. Nov. 3, 1885. d. May 4, 1897.
 * 7 George Merton, Jr. b. Sept. 4, 1888. d.
 † 8 Frederick Fiske b. Dec. 16, 1890. d.
 9 Mildred P. b. Nov. 15, 1892. d. Sept. 1893.
 † 8 m. Aug. 16, 1912, Charlotte E. Sanderson.

MARTHA CAROLINE CHAPIN

1-5-7-9-4-1-1-5-3.

dau. Henry Wheelock & Ann A. (Seymour) Chapin.
 b. Mch. 5, 1851, Girard, Pa., d. Feb. 1892.
 m. Stephen Perine, b. June 2.

Children: **PERINE.**

- 1 Raymond Stephen b. d.
 * 2 Gertrude b. May 13, 1874. d.
 3 Harold Merton b. d.
 * 4 Willard b. Sept. 15, 1881. d.

MARY ALLEN CHAPIN

1-5-7-9-4-1-1-5-4.

dau. Henry Wheelock & Ann A. (Seymour) Chapin.
 b. Aug. 15, 1852, Fredonia, N. Y., d.
 m. Nov. 27, 1872, George Nelson Weston, b. Oct. 28, 1847,
 d. Mch. 24, 1892, Jersey City, N. J.

Children: **WESTON.**

- | | | | |
|-----|-----------------------|-------------------|-------------------|
| 1 | Nellie May | b. Oct. 11, 1873. | d. July 1874. |
| * 2 | Jessie Gordon | b. Oct. 9, 1874. | d. |
| * 3 | George Hercules | b. Mch. 24, 1877. | d. Jan. 4, 1908. |
| * 4 | Thomas Perry
Fiske | b. Mch. 30, 1878. | d. |
| * 5 | Arthur Burr | b. July 19, 1881. | d. |
| 6 | Edwin Manse | b. Feb. 7, 1884. | d. Mch. 29, 1884. |
| 7 | Lucy Allen | b. Feb. 25, 1885. | d. Aug. 14, 1885. |
| 8 | Edna Chapin | b. Nov. 20, 1889. | d. Jan. 1890. |

CARLETON BRITTON CASE 1-5-7-9-4-1-1-6-1.

son Rev. Albert Mortimer & Lucy B. (Chapin) Case, of
Belchertown, Mass.

b. Nov. 18, 1857, Westfield, N. Y., d.

m. July 3, 1883, Waverly, Iowa, **Kate Potter**, b. May 17,
1860, Waverly, Iowa.

Children: **CASE.**

- | | | | |
|-----|-----------------|--------------------|----|
| * 1 | Harold Mortimer | b. Sept. 14, 1885. | d. |
|-----|-----------------|--------------------|----|

FREDERICK CHAPIN BURPEE 1-5-7-9-4-1-1-7-3.

son Austin E. & Eliza F. (Chapin) Burpee, of Janesville,
Wis.

b. Oct. 14, 1865, Janesville, d.

1st m. Jan. 13, 1887, Janesville, **Mattie C. Barker**, dau. Ed-
win W. & Lorilla (Dane) Barker, b. Dec. 13, 1868, d.
Mch. 11, 1890.

Children: **BURPEE.**

- | | | | |
|-----|--|-------------------|------------------|
| 1 | Camilla Barker | b. July 14, 1889. | d. Feb. 1, 1890. |
| 2nd | m. Jan. 5, 1898, Janesville, Jennie L. Rowe , dau. Oscar
D. & Gertrude (McDougall) Rowe. | | |

Children: **BURPEE.**

- | | | | |
|---|------------------|-------------------|----|
| 2 | Leah Rowe | b. July 2, 1899. | d. |
| 3 | George Frederick | b. Jan. 19, 1904. | d. |

STELLA CHAPIN YOUNG 1-5-7-9-4-1-2-4-1.

dau. Clark & Laura A. (Chapin) Young.

b. July 1859, d. Aug. 5, 1901, ae. 42, Jamaica, Vt.

m. **Fayette D. Read**, d. July 22, 1883, ae. 38,
Jamaica, Vt.

Children: **READ.**

Was left a widow with three children.

GEORGE HARLAN CHASE 1-5-7-9-4-1-5-1-1.

son Cyrus & Laura Chapin (Stowell) Chase, of Chicago, Ill.
b. July 26, 1847, d. May 13, 1882, Chicago.

m. Oct. 26, 1869, Monroe, Mich., **Hattie Grosvenor Winans**,
dau. of Col. Frazey Marsh & Emeline (Chapman) Winans,
b. Jan. 9, 1850, Monroe, d. Dec. 25, 1896, Chicago.

Children: **CHASE**.

- | | | | | | |
|---|---------------|---|---------------|---|------------|
| 1 | George Dignan | 2 | Grace | 3 | M. Lucille |
| 4 | Emma Chapman | 5 | Jennie Winans | | |

MINNIE ELOUISE BLASS 1-5-7-9-4-9-1-4-1.

dau. James & Elouise Cornelia (Chapin) Blass.

b. Jan. 24, 1864, Orland, Ind., d.

m. Oct. 5, 1886, **Arthur Alonzo Hinckley**, of Buffalo, N. Y.

Children: **HINCKLEY**.

One child.

FRED MORRIS CHAPIN 1-5-7-9-4-10-1-2-2.

son Lambert Moss & Martha Jane (Shipley) Chapin.

b. June 13, 1873, d.

m. Mch. 6, 1895, **Jennie Myrtle Travis**, b. July 26, 1874.

Children: **CHAPIN**.

- | | | | |
|-----|---------------------------------------|-------------------|-------------------|
| † 1 | Ross Lambert | b. Oct. 14, 1898. | d. |
| 2 | Stanley Rallen | b. Mch. 20, 1902. | d. Mch. 19, 1903. |
| 3 | Howard T. | b. June 10, 1907. | d. |
| 4 | Raymond George | b. Feb. 21, 1912. | d. |
| † 1 | m. Mch. 5, 1921, Vesta Eleanor Welch. | | |

SAMUEL SHIPLEY CHAPIN 1-5-7-9-4-10-1-2-3.

son Lambert Moss & Martha Jane (Shipley) Chapin.

b. Mch. 15, 1880, d.

m. Dec. 25, 1901, **Edith Stone**.

Children: **CHAPIN**.

- | | | | |
|---|-------------|-------------------|----|
| 1 | Florence L. | b. Oct. 2, 1902. | d. |
| 2 | Martha L. | b. Apr. 20, 1914. | d. |

ELLA MOORE REED 1-5-7-9-4-11-1-3-2.

dau. Erastus R. & Jane Charlotte (Moore) Reed of Pennsylvania.

b. Dec. 24, 1855, Indianapolis, Ind., d.

m. Apr. 15, 1885, Indianapolis, **Ward Hunt Dean**, b. Nov.
22, 1850, d. Jan. 3, 1900.

Children: **DEAN.**

- | | | |
|----------------|-------------------|-------------------|
| 1 Randle C. | b. Aug. 26, 1887. | d. |
| 2 Harriet | b. Apr. 19, 1892. | d. |
| 3 Phillip Hunt | b. Apr. 19, 1892. | d. Jan. 14, 1893. |

FRANK WILLOUGHBY LOWELL 1-5-7-9-5-5-4-2-1.son Hudson Rawson & Laura Ann (**Bunce**) Lowell.

b. Aug. 31, 1861, d.

m. Dec. 15, 1884, **Bessie Cain.**Children: **LOWELL.**

- | | | |
|-----------------|-------------------|--------------------|
| 1 George Hudson | b. Oct. 27, 1885. | d. |
| 2 Frederick W. | b. Jan. 26, 1889. | d. Sept. 15, 1892. |
| 3 Lottie | b. Aug. 20, 1890. | d. |
| 4 Sarah Irene | b. Oct. 6, 1892. | d. |
| 5 Lilburn Ivan | b. June 6, 1898. | d. |

IDA MAY LOWELL 1-5-7-9-5-5-4-2-2.dau. Hudson Rawson & Laura Ann (**Bunce**) Lowell, of
Grand Rapids, Mich.

b. May 27, 1863, Petersburg, Mich., d.

m. June 18, 1885, Grand Rapids, **Miner Hedges Parton**, b.

Aug. 11, 1856, Lamont, Mich.

Children: **PARTON.**

- | | | |
|----------------|-------------------|----|
| 1 Norma Rose | b. Dec. 14, 1889. | d. |
| 2 Vivia Lowell | b. June 28, 1891. | d. |

OREN EUGENE WHEELOCK 1-5-7-12-1-11-12-3-1.son Oren Newell & Pedora Velina (**Palmer**) Wheelock, of
Kansas City, Mo.

b. June 5, 1866, Marquette, Wis., d.

m. Jan. 25, 1888, Wymore, Nebr., **Nellie Grace Boslough**,

b. Feb. 27, 1867.

Children: **WHEELOCK.**

- | | | |
|---------------------|-------------------|----|
| † 1 Donald Lawrence | b. Nov. 6, 1888. | d. |
| † 2 Harold Eugene | b. May 4, 1890. | d. |
| 3 Dora Elizabeth | b. Oct. 20, 1892. | d. |
| 4 Oren Newell, Jr. | b. Oct. 26, 1893. | d. |
- † 1 m. Beatrice Neumiller.
† 2 m. Olive Ross.

DELLA VELINA WHEELOCK 1-5-7-12-1-11-12-3-2.

dau. Oren N. & Pedora Velina (**Palmer**) Wheelock, of Loveland, Colo.

b. Mch. 7, 1870, Montello Township, Wis., d.

m. Nov. 2, 1889, Beatrice, Nebr., **Douglas H. Oliver**, b. Mch. 15, 1868.

Children: **OLIVER**.

- | | | |
|------------------|-------------------|------------------|
| 1 Percy Wheelock | b. Apr. 24, 1891. | b. June 2, 1905. |
| 2 Oren Eugene | b. Aug. 31, 1892. | d. |

CHARLES PALMER WHEELOCK 1-5-7-12-1-11-12-3-4.

son Oren N. & Pedora V. (**Palmer**) Wheelock, of Minneapolis, Minn.

b. Apr. 25, 1876, Beatrice, Nebr., d.

m. June 1903, Chicago, Ill., **Clara Genevieve Devlin**, b. Mch. 2, 1878.

Children: **WHEELOCK**.

- | | | |
|-----------------------|-------------------|----|
| 1 John Devlin | b. Apr. 17, 1904. | d. |
| 2 Alice Helen | b. May 28, 1907. | d. |
| 3 Charles Palmer, Jr. | b. Jan. 22, 1914. | d. |

ELIZABETH WILLIAMS EMMONS 1-5-7-12-2-2-1-3-2.

dau. Halmer Hull & Sarah Tyrell (**Williams**) Emmons, of Detroit, Mich., & Philadelphia, Pa.

b. June 6, 1847, Detroit, d.

m. Feb. 13, 1871, Wyandotte, Mich., **Robert Charles Falconer**, of Detroit, b. Nov. 8, 1845, d. Jan. 18, 1907.

Children: **FAULCONER**.

- | | | |
|-------------------------|-------------------|--------------------|
| * 1 Amy Elizabeth | b. Sept. 1, 1873. | d. |
| 2 Ethel Louisa | b. June 26, 1875. | d. Aug. 5, 1886. |
| 2 Clara Emmons | b. May 17, 1877. | d. Sept. 29, 1885. |
| 4 Lillian Emmons | b. May 17, 1877. | d. June 19, 1910. |
| 5 Margaret
Constance | b. Feb. 22, 1880. | d. |
| 6 Kathleen | b. Nov. 9, 1881. | d. |

OLIVER PHELPS 1-5-7-12-2-7-5-2-1.

son Oliver & Louise (Porter) Phelps, of Detroit, Mich.
 b. Dec. 12, 1859, Canandaigua, d.
 m. Dec. 15, 1881, Dubuque, Iowa, Sarah Porter Shissler, b.
 Mch. 31, 1863, Galena, Ill.

Children: PHELPS.

1 Oliver b. Sept. 9, 1882. d.
 2 Louise b. Feb. 14, 1885. d.

WALTER CHAPIN MUNSON 1-5-7-12-2-7-6-3-2.

son Ten Eyck & Anna Maria (Chapin) Munson.
 b. Oct. 1, 1876, d.
 m. Mch. 28, 1901, Lizzie Ensign, of Williamstown, Mass.

Children: MUNSON.

1 Edward F. b. June 25, 1902. d.

ROBERT CHAPIN BEEBE 1-5-7-12-2-8-4-2-2.

son Abram Burr & Mary Louise (Chapin) Beebe, of Sandusky, Ohio.
 b. Nov. 17, 1871, Canandaigua, N. Y., d.
 m. Mch. 18, 1896, Jennie Richards.

Children: BEEBE.

1 Robert Richards b. June 10, 1905. d. July 6, 1905.
 2 George Chapin b. Oct. 6, 1906. d.

HAROLD AMES DEWING 1-5-7-12-8-4-2-2-1.

son Leonard Hiram & Fanny Chandler (Ames) Dewing of Hartford, Conn.
 b. Mch. 22, 1884, d.
 m. June 16, 1909, Hartford, Marjorie Allen.

Children: DEWING.

1 Harold Ames, Jr. b. Mch. 2, 1913. d.
 2 Margaret Williams b. July 2, 1916. d.

MADLINE CHAPIN 1-5-7-12-8-6-1-2-1.

dau. Henry L. & Mary M. (Spencer) Chapin.
 b. Oct. 3, 1887, Denver, Colo., d.
 m. Dec. 20, 1911, Los Angeles, Cal., Lt. John Gaylord Church, U. S. N., b. Apr. 25, 1879, Mechanicsburg, Ohio.

Children: CHURCH.

1 Spencer Chapin b. Apr. 3, 1918. d.

LEONA MAY BLYE 1-5-7-12-10-8-1-1-2.

dau. Henry A. & Abbie (White) Blye.

b. Oct. 20, 1885, Peoria, Ill., d.

m. Sept. 18, 1905, **Clarence E. Rogers**, b. Jan. 18, 1883.

Children: **ROGERS**.

- | | | | |
|---|---------------|--------------------|----|
| 1 | Julia Lucile | b. Sept. 16, 1906. | d. |
| 2 | Harry Raymond | b. Dec. 5, 1907. | d. |

MARY DESDAMONA BLYE 1-5-7-12-10-8-1-1-3.

dau. Henry A. & Abbie (White) Blye, of Peoria, Ill.

b. June 25, 1887, Peoria, d.

m. Sept. 22, 1909, **Arthur C. Gerring**, b. Aug. 28, 1885.

Children: **GERRING**.

- | | | | |
|---|----------------|------------------|----|
| 1 | Ruth Elizabeth | b. May 18, 1911. | d. |
|---|----------------|------------------|----|

ABBIE LUCETTA BLYE 1-5-7-12-10-8-1-1-5.

dau. Henry A. & Abbie (White) Blye.

b. Mch. 11, 1892, Peoria, Ill., d.

m. July 16, 1913, **Wilber B. Rogers**, b. Aug. 26, 1884.

Children: **ROGERS**.

- | | | | |
|---|----------------|-------------------|----|
| 1 | Richard Howard | b. Oct. 21, 1915. | d. |
| 2 | Helen Virginia | b. Oct. 26, 1918. | d. |

ARAD FRED BLYE 1-5-7-12-10-8-1-1-9.

son Henry A. & Abbie (White) Blye.

b. Feb. 26, 1899, d.

m. July 19, 1919, **Marie Shryock**, b. Nov. 16, 1899.

Children: **BLYE**.

- | | | | |
|---|-------|-------------------|----|
| 1 | Henry | b. Sept. 6, 1920. | d. |
|---|-------|-------------------|----|

FRANCIS STEWART LAMB 1-5-7-12-10-8-3-4-1.

son Charles Francis & Ella May (Stewart) Lamb.

b. Jan. 27, 1891, d.

m. May 8, 1917, **Florence Ripley Buckstaff**, of Oshkosh, Wis.

Children: **LAMB**.

- | | | | |
|---|----------------|-------------------|----|
| 1 | Mary Elizabeth | b. Feb. 22, 1918. | d. |
| 2 | Angus Stewart | b. Mch. 31, 1920. | d. |
| 3 | Jean Maxwell | b. July 12, 1922. | d. |

CHARLES ROBERT ZIMMERMAN 1-5-7-12-10-10-4-1-2.
son Charles Augustus & Augusta M. (Weixler) Zimmerman.

b. Apr. 25, 1889, Everett, Mass., d.

m. Sept. 15, 1921, Everett, **Ethel Silsby**, b. Boston.

Children: **ZIMMERMAN**.

Charles Robert Zimmerman enlisted World War Sept. 17, 1917,
Co. M, 76th Div.

WILLIAM PORTER CHAPIN, JR. 1-5-7-13-2-1-2-6-2.
son William Porter & Josephine Amanda (Crins) Chapin,
of Providence, R. I.

b. Oct. 7, 1877, Providence, d.

m. June 7, 1905, Providence, **Florence Mabel Smith**, dau.
Albert Waterman & Emma Cordelia (Merrill) Smith, b.
June 18, 1876.

Children: **CHAPIN**.

None.

EDWARD EATON CHAPIN 1-5-7-13-2-1-2-8-2.
son Charles Perry & Eliza (Goodwin) Chapin, of Rutland,
Vt.

b. Nov. 25, 1885, Brooklyn, N. Y., d.

m. Sept. 27, 1912, Pittsford, Vt., **Miriam Curtice Hitchcock**,
dau. Ernest Hitchcock of Pittsford, b. Aug. 14, 1886.

Children: **CHAPIN**.

1	John Hitchcock	b. Aug. 18, 1913.	d.
2	Janet	b. Jan. 15, 1915.	d.
3	William Pennell Goodwin	b. Dec. 17, 1918.	d.
4	Seth Eaton	b. May 25, 1922.	d.

CARRIE A. READ 1-5-7-13-2-5-2-4-1.
dau. Henry Clay & Eliza (Douglas) Read.

b. d.

m. **Horace B. Edgecomb**, of Boston.

Children: **EDGECOMB**.

1	Albert	b.	d.
---	--------	----	----

HOWARD MILLAR CHAPIN 1-5-7-13-2-6-1-2-1.
 son Charles Value & Anna Augusta (**Balch**) Chapin, of
 Providence, R. I.
 b. May 11, 1887, Providence, d.
 m. Apr. 10, 1912, **Hope Caroline Brown**.
 Children: **CHAPIN**.

CLARENCE MARVIN FOSTER 1-5-7-13-3-1-6-2-1.
 son Gen'l. Robert Sanford & Margaret (**Foust**) Foster, of
 Washington, D. C.
 b. Apr. 6, 1866, Indianapolis, d.
 m. Dec. 24, 1895, Indianapolis, **Mary Margarite Roberts**, b.
 Mch. 15, 1870, Richmond, Ind.
 Children: **FOSTER**.
 1 Maryanna Roberts b. Jan. 6, 1904. d.
 2 Robert Sanford b. Nov. 12, 1905. d.

FRANCES HARMON FOSTER 1-5-7-13-3-1-6-4-2.
 dau. Edgar John & Frances Parsons (**Harmon**) Foster.
 b. Oct. 28, 1870, Indianapolis, Ind., d. Nov. 11, 1895, Dallas,
 Tex.
 m. Nov. 28, 1894, Indianapolis, **Charles Judson Eddy**, b.
 June 5, 1869, Londonville, Ohio.
 Children: **EDDY**.

FLORENCE DAY FOSTER 1-5-7-13-3-1-6-4-3.
 dau. Edgar John & Frances Parsons (**Harmon**) Foster, of
 Indianapolis & Franklin, Ind.
 b. Apr. 12, 1873, Indianapolis, Ind., d.
 m. Nov. 28, 1894, Indianapolis, **Melvin Elliott Crowell**, son
 John Sullivan & Laura (Oaks) Crowell, b. Jan. 31, 1851,
 near Angelica, N. Y.
 Children: **CROWELL**.
 None.

SARAH WALLACE FOSTER 1-5-7-13-3-1-6-4-4.
 dau. Edgar John & Frances Parsons (**Harmon**) Foster, of
 Rochester, N. Y.
 b. Apr. 12, 1874, Indianapolis, Ind., d.
 m. June 24, 1903, Indianapolis, **Rev. Elijah Abraham Han-
 ley, D. D.**, b. May 26, 1871, Vigo Co., Ind.

Children: **HANLEY.**

- | | | | |
|---|----------------|----------------------|----|
| 1 | Frances Foster | b. Feb. 26, 1907. | d. |
| 2 | Ruth Elizabeth | b. Dec. 22, 1912/13. | d. |

MARIA PARSONS FOSTER 1-5-7-13-3-1-6-4-5.

dau. Edgar John & Frances Parsons (**Harmon**) Foster, of Indianapolis, Ind.

b. Feb. 20, 1876, Indianapolis, d.

1st m. Sept. 9, 1896, Indianapolis, **Robert Russell Buchanan**, son John C. & Sophia Buchanan, b. Aug. 20, 1866, Grand Rapids, Mich., d. Feb. 6, 1901, Indianapolis.

Children: **BUCHANAN.**

- | | | | |
|-----|---------------|-------------------|----|
| * 1 | Maria Frances | b. Mch. 11, 1898. | d. |
|-----|---------------|-------------------|----|

2nd m. June 23, 1908, Louisville, Dr. **George Edwin Hunt**, b. Apr. 29, 1864, d. July 11, 1914, Indianapolis.

Children: **HUNT.**

None.

3rd m. Mch. 24, 1920, Birmingham, Ala., **Charles Louis Bieler**, of Indianapolis.

MARGARET DELANO FOSTER 1-5-7-13-3-1-6-4-6.

dau. Edgar John & Frances Parsons (**Harmon**) Foster, of Chico, Cal.

b. Aug. 15, 1877, Indianapolis, d.

m. Dec. 25, 1905, **Robert John Hamilton**, b. July 16, 1877, Gardner, Ill.

Children: **HAMILTON.**

- | | | | |
|---|-----------------|-------------------|----|
| 1 | Paul Foster | b. Feb. 1, 1909. | d. |
| 2 | Edgar Robert | b. Feb. 25, 1913. | d. |
| 3 | Charles Wallace | b. June 20, 1915. | d. |

MARY McINTIRE FOSTER 1-5-7-13-3-1-6-5-1.

dau. Chapin Clarke & Harriet (**McIntire**) Foster.

b. Aug. 6, 1876, d. June 13, 1905.

m. Apr. 19, 1904, **Charles Henry Morrison**.

Children: **MORRISON.**

- | | | | |
|---|---------------|-------------------|----|
| 1 | Robert Foster | b. June 10, 1905. | d. |
|---|---------------|-------------------|----|

ROBERT SANFORD FOSTER 1-5-7-13-3-1-6-5-2.

son Chapin Clarke & Harriet (McIntire) Foster.

b. June 10, 1876, d.

m. Oct. 10, 1906, **Edith Lucile Jeffries**.

Children: **FOSTER**.

1 Mary Edith b. July 31, 1907. d.

Mr. Foster was Red Cross Field Director of Fort Benjamin Harrison and The Speedway (Aviation Field).

LaFOREST EARL CHAPIN 1-5-7-13-4-6-2-2-1.

son Frank W. & Mary E. (Graves) Chapin, of Waterbury, Conn.

b. Mch. 13, 1873, Gill, Mass., d.

m. May 16, 1900, Waterbury, **Marion Hazel Loeffler**, of Waterbury, b. July 3, 1881.

Children: **CHAPIN**.

1 Carlton Cecil b. Oct. 29, 1901. d.

2 Marjorie Graves b. Aug. 6, 1912. d.

WINFRED ERNEST CHAPIN 1-5-7-13-4-6-2-2-2.

son Frank W. & Mary E. (Graves) Chapin, of Hartford, Conn.

b. July 1, 1879, Gill, Mass., d.

1st m. Mch. 20, 1900, Hartford, **Ellen M. Kibbe**, of Ellington, Conn., b. July 18, 1879. Divorced June 28, 1912.

Children: **CHAPIN**.

† 1 Winfred Ernest, Jr. b. Apr. 5, 1901. d.

2nd m. Aug. 10, 1912, Hartford, **Mrs. Hattie Lydia (Miller) Scofield**, b. Apr. 21, 1873. She was divorced from Scofield.

† 1 m. Sept. 16, 1922, Hazel S. Griffith.

HARRIET ELIZA WHITTEMORE 1-5-10-1-3-3-1-2-2.

dau. John & Eliza Felton (Chandler) Whittemore.

b. June 1, 1838, d.

m. Feb. 12, 1855, **George W. Sargent**, son Charles Sargent, of Stewartstown, N. H., b. Mch. 29, 1825.

Children: **SARGENT**.

One child.

JAMES HERBERT CHANDLER 1-5-10-1-3-3-1-7-2.

son James Perry & Eliza A. (Bissell) Chandler, of Kansas City.

b. Apr. 2, 1856, d.

m. Dec. 25, 1877, **Carrie W. Lake.**

Children: **CHANDLER.**

1 Bertie Lake b. 1879. d. Jan. 1882.

HARRIET SOPHRONIA CHANDLER 1-5-10-1-3-3-2-2-2.

dau. Prof. Samuel C. & Mrs. Sarah (Randall) (Hanks) Chandler.

b. Nov. 4, 1842, d.

m. **William C. Viets**, of Suffield, Conn.

Children: **VIETS.**

1 Hortense b. d.

2 Cleodora b. Oct. 20, 1864. d.

SHADE J. WILSON 1-5-10-1-3-3-2-3-3.

son Jesse & Sarah (Chandler) Wilson.

b. Oct. 25, 1847, d.

m. Nov. 12, 1879, **Emma P. Wheeler**, d. Oct. 1880.

Children: **WILSON.**

1 Sarah E. b. Aug. 28, 1880. d.

DELOS BISHOP CHANDLER 1-5-10-1-3-3-2-4-6.

son David McKelsey & Eliza (Goodnow) Chandler, of Kellerton, Iowa.

b. Sept. 17, 1852, d.

m. Sept. 25, 1877, **Letitia Bell Garlaugh**, dau. John Garlaugh.

Children: **CHANDLER.**

1 Clide b. Apr. 24, 1879. d.

2 Nellie b. Aug. 24, 1880. d.

SAMUEL CHANDLER GRANT 1-5-10-1-3-3-2-5-1.

son William C. & Mary Elizabeth (Chandler) Grant.

b. Sept. 22, 1846, Bridgeport, d.

m. **Eunice C. Wright**, b. Mch. 25, 1854.

Children: **GRANT.**

1 Bertie S. b. 1872. d.

VICTORIA LOUISA REMICK 1-5-10-1-3-3-7-4-1.

dau. William & Cynthia C. (Chandler) Remick.

b. May 17, 1848, d.

m. Sept. 28, 1865, Charles Rines, son James & Susan
(Remick) Rines.Children: **RINES.**

1 Rose Minnie b. June 11, 1868. d.

EDWARD EVERETT TAYLOR 1-5-10-1-3-5-2-6-4.son Benjamin Franklin & Louisa Jane (Sly) Taylor, of
Pasadena, Calif.

b. July 12, 1868, Owosso, Mich., d.

m. Aug. 13, 1895, Elizabeth Cowan, b. June 6, 1867, Ann
Arbor, Mich.Children: **TAYLOR.**

* 1 Dorothea	b. June 17, 1896.	d.
2 Alice Cowan	b. Oct. 28, 1897.	d.
3 Edward Kenneth	b. Feb. 12, 1903.	d.

LUCY JANE GRISWOLD 1-5-10-1-3-5-6-1-2.dau. James Pease & Emeline Cole (Chilson) Griswold, of
Longmeadow, Mass.

b. May 15, 1851, Longmeadow, d.

m. Dec. 10, 1874, Longmeadow, David Trowbridge Smith,
of South Deerfield, b. Sept. 7, 1826, d. Mch. 22, 1889.Children: **SMITH.**

1 Frank Everdell	b. May 6, 1876.	d.
2 Grace Trowbridge	b. Feb. 23, 1880.	d.

WILLIAM HENRY GRISWOLD 1-5-10-1-3-5-6-1-6.son James Pease & Emeline Cole (Chilson) Griswold, of
Woodbridge, N. J.

b. July 26, 1865, Longmeadow, Mass., d.

m. Oct. 27, 1886, Berlin, Conn., Isabell Louise Belden, b.
Oct. 5, 1868.Children: **GRISWOLD.**

1 James Edwin	b. Sept. 18, 1887.	d.
2 William Harrison	b. Mch. 11, 1889.	d. June 2, 1889.
3 Ruth Emeline	b. Dec. 19, 1891.	d. Sept. 15, 1922.
4 Lloyd Chilson	b. Jan. 5, 1896.	d.

ADELINE WADHAMS

1-5-10-1-4-1-2-2-2.

dau. Amasa Cook & Esther (Tuttle) Wadhams.

b. Nov. 15, 1846, Goshen, Conn., d. Dec. 22, 1897, Goshen.

m. Feb. 6, 1867, Daniel Norton Lucas, b. June 27, 1845,
Goshen.Children: **LUCAS.**

- | | | | |
|-----|--------------------|-------------------|-------------------|
| * 1 | Franklin Calvin | b. Jan. 19, 1868. | d. |
| 2 | Daniel Edwin | b. Jan. 3, 1871. | d. June 13, 1887. |
| 3 | Mary Addie | b. Feb. 5, 1872. | d. |
| † 4 | Charles Wadhams | b. Oct. 2, 1873. | d. |
| * 5 | Mabel | b. July 20, 1883. | d. |
| † 4 | m. Martha Presher. | No children. | |

TRUMAN HARRIS WADHAMS

1-5-10-1-4-1-2-2-4.

son Amasa Cook & Adelia Vann (Ford) Wadhams.

b. Jan. 23, 1855, Michigan City, Ind., d.

m. Oct. 10, 1889, Myrtie M. (Burke) Dobson, widow Charles
M. Dobson, b. May 13, 1862.Children: **WADHAMS.**

- | | | | |
|---|------------------|--------------------|----|
| 1 | Clara Ellen | b. Sept. 18, 1890. | d. |
| 2 | La Verne | b. June 12, 1892. | d. |
| 3 | Jesse May | b. Sept. 12, 1896. | d. |
| 4 | Mervin Frederick | b. Sept. 24, 1898. | d. |

CLARA ELIZABETH WADHAMS

1-5-10-1-4-1-2-2-5.

dau. Amasa Cook & Adelia Vann (Ford) Wadhams.

b. Mch. 19, 1857, Michigan City, Ind., d.

m. Jan. 27, 1874, William John Straith, b. 1850,
Port Dover, Canada.Children: **STRAITH.**

- | | | | |
|-----|-------------------|-------------------|----|
| * 1 | Frederick William | b. Dec. 5, 1874. | d. |
| * 2 | Lewis Edward | b. Aug. 27, 1876. | d. |

WARREN WILLIS WADHAMS 1-5-10-1-4-1-2-2-8.

son Amasa Cook & Adelia Vann (Ford) Wadhams.

b. Mch. 19, 1863, La Porte, Ind., d.

m. 1883, La Porte, Cora Bell Easton.

Children: **WADHAMS.**

- | | | | | |
|-----|-------------|-------------------|----|-------|
| * 1 | Edith May | b. Mch. 16, 1884. | d. | |
| 2 | Elmer | b. Oct. 1887. | d. | 1891. |
| 3 | Carol Wanna | b. Oct. 1898. | d. | |

ELIZABETH TATRO 1-5-10-1-4-1-2-3-1.

dau. Anthony & Eliza (Wadhams) Tatro, of Forestville, Conn.

b. May 16, 1842, Winsted, Conn., d.

m. Mch. 5, 1867, Torrington, Conn., Henry Miner Taylor, son Francis & Lucretia S. (Miner) Taylor.

Children: **TAYLOR.**

- | | | | | |
|-----|---------------|-------------------|-------------------|--|
| * 1 | Edwin Alexis | b. Jan. 5, 1868. | d. | |
| 2 | Charles Henry | b. Oct. 24, 1871. | d. Mch. 30, 1872. | |

ADDIE WADHAMS TATRO 1-5-10-1-4-1-2-3-3.

dau. Anthony & Eliza (Wadhams) Tatro.

b. May 15, 1855, Winsted, Conn., d. Oct. 12, 1908.

m. Feb. 18, 1872, Amenia, N. Y., Alexis Dupont Taylor, son Francis Taylor.

Children: **TAYLOR.**

- | | | | | |
|-----|-----------------------|-------------------|------------------|------------|
| * 1 | Alice Lillian | b. Jan. 1, 1874. | d. | |
| † 2 | Frederick
Mortimer | b. Jan. 29, 1878. | d. | |
| 3 | William Wood | b. Dec. 20, 18 . | d. July 4, 1881, | New Haven. |
| 4 | Kirtland Harold | b. Jan. 25, 1890. | d. | |
| † 2 | m. Ethel Stanfield. | | | |

WILLIAM GRANT WADHAMS 1-5-10-1-4-1-2-5-1.

son Frederick Napoleon & Isabella (Davidson) Wadhams,
of Pittsford, N. Y.

b. Apr. 13, 1861, Sodus, N. Y., d.

m. May 20, 1889, **Mary A. Wiltsie**, dau. James & Emily
(Hastings) Wiltsie, b. Dec. 12, 1860.

Children: **WADHAMS.**

1 Charles Hastings b. July 20, 1890. d.

2 Robert Wiltsie b. Oct. 17, 1893. d.

ADAH BELLE GRANT 1-5-10-1-4-1-2-6-1.

dau. William Allen & Elizabeth D. (Wadhams) Grant.

b. Apr. 21, 1865, Torrington, Conn., d.

m. May 21, 1884, **John B. Colt**, son Christopher C. & Sarah
(Barber) Colt, b. May 23, 1862, Torrington.

Children: **COLT.**

* 1 Anson Grant b. Mch. 18, 1885. d.

* 2 Olive Belle b. July 6, 1887. d.

† 3 Edna Julia b. July 13, 1890. d.

† 3 m. Nov. 2, 1910, Arthur A. Homer.

EDITH MAY ROGERS 1-5-10-1-4-4-1-2-1.

dau. James A. & Ellen Gilbert (Chapin) Rogers, of Grand
Rapids, Mich.

b. July 30, 1861, Grand Rapids, d.

m. June 18, 1884, Grand Rapids, **Charles Carroll Follmer**,

b. Dec. 5, 1857.

Children: **FOLLMER.**

None.

KATHERINE LAURA CRITTENDEN ROGERS
1-5-10-1-4-4-1-2-3.

dau. James A. & Ellen Gilbert (Chapin) Rogers.

b. Dec. 22, 1868, d. Dec. 20, 1904.

m. Sept. 10, 1901, **Lewis Dana Cutcheon.**

Children: **CUTCHEON.**

1 Roger Lewis b. Dec. 20, 1904. d.

The mother died leaving son few hours old.

HENRY ELMORE CHAPIN 1-5-10-1-4-4-4-4-1.

son Edward W. & Eva I. (Elmore) Chapin.

b. May 29, 1873, Jackson, d.

m. Oct. 21, 1896, Honeoye Falls, N. Y., **Gertrude Stil.**

Children: **CHAPIN.**

- | | | | |
|-----|---------------|-------------------|----|
| † 1 | Olive Louise | b. Aug. 18, 1897. | d. |
| † 2 | Rosalind | b. Sept. 7, 1898. | d. |
| * 3 | Elizabeth | b. Feb. 1, 1900. | d. |
| † 4 | Sibley Edward | b. July 16, 1902. | d. |
- † 1 m. Jan. 22, 1918, Jackson, Mich., Dr. Robert M. Gardner.
 † 2 m. June 25, 1920, Jackson, Ralph R. Clark.
 † 4 m. Jan. 25, 1922, Jackson, Helen Snyder Fellows.

FRANCES LOUISE CHAPIN 1-5-10-1-4-4-4-2.

dau. Edward W. & Eva I. (Elmore) Chapin.
 b. Sept. 11, 1875, d.
 m. June 5, 1901, Jackson, Mich., Eugene Hill.

Children: **HILL.**

- | | | | |
|---|-----------------|---------------|----|
| 1 | Virginia Evalyn | b. Nov. 1909. | d. |
|---|-----------------|---------------|----|

CHARLES WALTER CHAPIN 1-5-10-1-4-4-4-3.

son Edward W. & Eva I. (Elmore) Chapin.
 b. June 25, 1884, d.
 m. Oct. 8, 1906, Jackson, Mich., Irene Wright.

Children: **CHAPIN.**

- | | | | |
|---|---------------------|-------------------|----|
| 1 | Charles Walter, Jr. | b. Feb. 27, 1909. | d. |
| 2 | Elizabeth | b. Oct. 31, 1910. | d. |
| 3 | William Wright | b. Aug. 31, 1915. | d. |

LUCY MAE CHAPIN 1-5-10-1-4-4-4-5-1.

dau. Albert N. & Elizabeth A. (Gunn) Chapin.
 b. Nov. 7, 1873, Pittsfield, Mass., d.
 m. Oct. 18, 1898, Pittsfield, James P. Shepardson.

Children: **SHEPARDSON.**

- | | | | |
|---|----------------|-------------------|----|
| 1 | James Hubert | b. Feb. 6, 1903. | d. |
| 2 | Willard Albert | b. May 30, 1907. | d. |
| 3 | Leon Chapin | b. Mch. 25, 1909. | d. |

MABEL ESTELLE CHAPIN 1-5-10-1-4-4-4-5-2.

dau. Albert N. & Elizabeth A. (Gunn) Chapin, of Cleveland, Ohio.
 b. June 17, 1875, Pittsfield, Mass., d.
 m. Oct. 18, 1913, Pittsfield, Warren Brown Thomson.

Children: **THOMSON.**

None.

BESSIE REDDINGTON CHAPIN 1-5-10-1-4-4-4-5-3.

dau. Albert N. & Elizabeth (Gunn) Chapin.

b. Oct. 4, 1879, Pittsfield, d.

m. Apr. 8, 1902, Pittsfield, **Robert O. Pruyn**.

Children: **PRUYNE**.

- | | | | |
|---|-----------------------|-------------------|----|
| 1 | Robert Chapin | b. May 28, 1903. | d. |
| 2 | Elizabeth M. | b. Nov. 21, 1908. | d. |
| 3 | Sherman Albert | b. July 29, 1913. | d. |
| 4 | Nathan Gunn | b. Apr. 7, 1916. | d. |
| 5 | Warren B. | b. Jan. 23, 1921. | d. |

MARGUERITE IRENE CHAPIN 1-5-10-1-4-4-4-5-6.

dau. Albert N. & Elizabeth A. (Gunn) Chapin.

b. May 30, 1888, Pittsfield, Mass., d.

m. Apr. 14, 1914, Pittsfield, **Vincent M. Montsinger**.

Children: **MONTSINGER**.

- | | | | |
|---|------------------------|-------------------|----|
| 1 | Vincent M., Jr. | b. Dec. 25, 1915. | d. |
|---|------------------------|-------------------|----|

FRANKLIN GLAZIER CHAPIN 1-5-10-1-4-4-5-2-1.

son Charles Edward & Mary Adella (Glazier) Chapin, of Greenwich, Conn.

b. Mch. 7, 1883, Hartford, Conn., d.

m. June 14, 1911, Plainfield, N. J., **Juna Eleanor Tolles**, b. July 13, 1884, Naugatuck, Conn.

Children: **CHAPIN**.

- | | | | |
|---|-------------------------|-------------------|----|
| 1 | Franklin Glazier | b. June 24, 1912. | d. |
| 2 | Charles T. | b. Nov. 23, 1915. | d. |
- Mr. Chapin graduated from Yale 1906.

MARY SKINNER CHAPIN 1-5-10-1-4-4-5-2-2

dau. Charles Edward & Mary Adella (Glazier) Chapin, of Hartford, Conn.

b. May 1, 1884, Hartford, d.

m. Apr. 24, 1912, Greenwich, Conn., **Robert Cromer Glazier**, of Hartford, b. May 17, 1870.

Children: **GLAZIER**.

JOSEPH CHAPIN ROCKWELL 1-5-10-1-4-9-2-1-1.

son Jarvis & Mary E. (Chapin) Rockwell, of Akron, Ohio.

b. Sept. 16, 1862, North Adams, Mass., d.

m. Dec. 27, 1904, Ostrander, Ohio, **Claudia Eugenia Schrock**, b. Nov. 26, 1875.

Children: **ROCKWELL.**

- 1 Herbert Chapin b. Sept. 27, 1905. d.
 2 Mary Alice b. Dec. 29, 1909. d.

Joseph Chapin Rockwell graduated Wesleyan University, Middletown, Conn., 1887, second of the three First Honor Men, is Phi Beta Kappa man, received Ph.D. at University of Jena, Germany 1909.

GEORGE THAYER 1-5-11-2-2-4-3-3-1.

son Otis & Ann Maria (Legg) Thayer, of Milford, Mass.
 b. Nov. 6, 1839, d.

m. June 12, 1867, **Agnes Lucy Cook**, dau. Eldridge G. & Joanna (Wilkinson) Cook.

Children: **THAYER.**

- 1 Ernest Otis b. Dec. 26, 1872. d.
 2 Joanna Cook b. Nov. 20, 1875. d.

RUFUS THAYER 1-5-11-2-2-4-3-3-5.

son Otis & Ann Maria (Legg) Thayer.

b. Apr. 14, 1850, d. Mch. 13, 1881.

m. July 2, 1874, **Katie Maria Collins**, b. Apr. 10, 1854.

Children: **THAYER.**

- 1 Frank b. Aug. 16, 1875. d.
 2 Annie Maria b. Aug. 17, 1878. d.

EDWIN C. WHITE 1-5-11-2-2-7-4-2-1.

son Charles A. & Eunice G. (Adams) White.

b. June 11, 1833, d.

m. Apr. 13, 1856, Eden, Vt., **Susan W. Kennan**.

Children: **WHITE.**

- 1 George E. b. Oct. 5, 1857. d.

CHARLOTTE WHITE 1-5-11-2-2-7-4-2-2.

dau. Charles A. & Eunice G. (Adams) White.

b. Jan. 27, 1836, d.

m. Feb. 9, 1854, Eden, Vt., **James Brown**.

Children: **BROWN.**

- 1 Frank E. b. Mch. 29, 1859. d.
 2 Florence E. b. Aug. 3, 1872. d. Aug. 17, 1874.

EMMA A. WHITE 1-5-11-2-2-7-4-2-3.

son Charles A. & Eunice G. (Adams) White.

b. June 21, 1844, d.

m. Apr. 17, 1867, Eden, Vt., **Jonas T. Stevens**.

Children: **STEVENS.**

1 Edson M. b. Sept. 12, 1870. d.

FRANCIS F. WHITE 1-5-11-2-2-7-4-2-4.

son Charles A. & Eunice G. (**Adams**) White.

b. Nov. 21, 1847, d.

m. July 1, 1869, Johnson, Vt., **Sallie L. Warren.**

Children: **WHITE.**

1 Bertie W. b. Apr. 7, 1870. d.

FREEMAN HARRISON ADAMS 1-5-11-2-2-7-4-3-3.

son Reuben Freeman & Amelia (**White**) Adams.

b. Sept. 6, 1839, d.

m. Oct. 30, 1873, Sacramento, Cal., **Lizzie Mary Haffner.**

Children: **ADAMS.**

1 Daisy Alpie b. Aug. 28, 1874. d.

HESTER ANN TOWNSEND 1-5-11-2-2-7-4-4-3.

dau. Micajah & Lurana (**White**) Townsend, of Grafton,
Mass.

b. Mch. 23, 1851, d.

m. Nov. 26, 1868, Worcester, Mass., **Charles H. White.**

Children: **WHITE.**

1 Susan Louisa b. Mch. 7, 1870. d.

2 Howard Samuel b. Dec. 20, 1871. d.

ELLEN EMILY WHITE 1-5-11-2-2-7-4-6-1.

dau. Ezra Keith & Catherine (**Van Wie**) White, of Wor-
cester, Mass., Cincinnati, Ohio, La Crosse, Wis., & Kan-
sas City, Mo.

b. Feb. 7, 1852, Worcester, d.

1st m. Mch. 6, 1870, Waterloo, Iowa, **John Van Wie**, son
Cornelius H. Van Wie.

Children: **VAN WIE.**

1 Nellie May b. Nov. 3, 1873. d. Feb. 8, 1883.

2nd m. **John Wilson Hampson**, of Fairfield, Iowa,
d. Nov. 1, 1914, Kansas City.

CHARLES FREEMAN WHITE 1-5-11-2-2-7-4-6-6.

son Ezra Keith & Catherine (**Van Wie**) White, of La Crosse, Wis., Helena, Montana, Pansy, Wis. & St. Louis, Mo.

b. Apr. 23, 1861, La Crosse, d.

m. June 22, 1881, Spooner, Wis., **Elizabeth Connors**, dau. Benjamin & Celia Connors, of Star Prairie, Wis., b. Dec. 11, 1864.

Children: **WHITE**.

* 1 Claude Raymond b. Oct. 23, 1891. d.

CARRIE FRANCES WHITE 1-5-11-2-2-7-4-6-9.

dau. Ezra Keith & Catherine (**Van Wie**) White, of La Crosse, Wis., Madison, Wis., Helena, Montana & Shreveport, La.

b. Feb. 22, 1873, La Crosse, d.

m. Oct. 25, 1893, Helena, **Angus Brown Avery**, son Angus Clark & Rhoda Augusta (Dodge) Avery, of Clinton, Mo., b. June 16, 1867, Clinton.

Children: **AVERY**.

- | | | | |
|---|-------------------|--------------------|----|
| 1 | Herbert Laflin | b. Sept. 14, 1894. | d. |
| 2 | Marcelite Rawson | b. Feb. 1, 1897. | d. |
| 3 | Helena Dodge | b. Aug. 22, 1901. | d. |
| 4 | Catherine Pinchot | b. Dec. 27, 1911. | d. |

WELLS SMITH DARLING 1-5-11-2-3-1-5-1-1.

son Smith & Salome' (**Wells**) Darling, of Somerset, N. Y., Exeter, Wis. & Kalamazoo, Mich.

b. July 22, 1815, Woodstock, Vt., d. Oct. 14, 1891, Kalamazoo.

m. Jan. 31, 1845, Somerset, **Sarah M. Christian**, dau. P. & Sally (Cronk) Christian, of Utica, N. Y., b. Mch. 26, 1825, d. Dec. 3, 1851, Somerset.

Children: **DARLING**.

- | | | | |
|-----|---------------|-------------------|------------------|
| * 1 | Flora Delcina | b. Oct. 11, 1845. | d. |
| * 2 | Emory Smith | b. Apr. 22, 1847. | d. Oct. 5, 1903. |
- Mr. Darling died in insane asylum.

SALOME DARLING

1-5-11-2-3-1-5-1-3.

dau. Smith & Salome (Wells) Darling, of Somerset, N. Y. & Wisconsin.

b. July 13, 1819, Hartland, N. Y., d. Jan. 12, 1879, New Orleans, La.

m. Oct. 18, 1837, Lockport, N. Y., **Hiram Durfee**, son William & Nancy (Knight) Durfee, b. Aug. 14, 1815, Hamilton, N. Y., d. Jan. 18, 1867, Warsaw, Ill.

Children: **DURFEE**.

- | | | | |
|-----|-----------------|--------------------|-------------------------|
| * 1 | George Hiram | b. Oct. 10, 1838. | d.
d. Oct. 27, 1861. |
| 2 | Jason Darling | b. Oct. 4, 1840. | Richmond, Va. |
| 3 | Mary Salome | b. June 5, 1843. | d. Jan. 10, 1844. |
| * 4 | Chester Smith | b. Sept. 1, 1845. | d. Jan. 2, 1905. |
| * 5 | Edward Dewey | b. Jan. 19, 1849. | d. |
| * 6 | Franklin Dorsey | b. Sept. 23, 1854. | d. Aug. 7, 1886. |

PRUDENCE DARLING

1-5-11-2-3-1-5-1-4.

dau. Smith & Salome (Wells) Darling, of Warsaw, Ill.

b. Apr. 6, 1821, Hartland, N. Y., d. Dec. 18, 1889, Smyrna, Mich.

m. Sept. 12, 1843, Somerset, N. Y., **General Martin Flood**, b. June 29, 1823, d. July 27, 1873, killed Warsaw.

Children: **FLOOD**.

- | | | | |
|-----|-------------------|--------------------|-------------------|
| * 1 | Robert Emmett | b. Nov. 2, 1844. | d. |
| * 2 | Harriet Elberteen | b. Sept. 28, 1846. | d. Sept. 9, 1897. |
| 3 | Chloe Violette | b. May 10, 1848. | d. May 11, 1849. |
| 4 | Violetta Estelle | b. May 10, 1850. | d. Aug. 9, 1851. |
| 5 | Ellen Francelia | b. May 1, 1852. | d. Mch. 13, 1854. |
| * 6 | Martin Adelbert | b. Feb. 28, 1855. | d. |
| * 7 | Mary Angelica | b. Nov. 14, 1856. | d. |
| * 8 | Edward Ellsworth | b. Jan. 28, 1861. | d. |

General Flood born on board ship coming to America.

MARTHA DARLING

1-5-11-2-3-1-5-1-5.

dau. Smith & Salome (Wells) Darling, of Niagara Co., N. Y.

b. Nov. 6, 1822, Hartland, N. Y., d. July 20, 1890, Royalton, N. Y.

m. June 29, 1844, Somerset, N. Y., **Rev. David Willard Rice**, son Sewel & Hannah (Stearns) Rice, b. Aug. 30, 1816, d. Dec. 29, 1882, Newfane, N. Y.

Children: **RICE.**

- | | | | |
|-----|-----------------|-------------------|------------------------------------|
| * 1 | Martha Jane | b. May 29, 1845. | d. Oct. 6, 1882. |
| * 2 | Charles Stearns | b. June 21, 1847. | d. |
| 3 | Helena | b. Feb. 4, 1856. | d. Mch. 1, 1857,
Gasport, N. Y. |

CHLOE DARLING

1-5-11-2-3-1-5-1-7.

dau. Smith & Salome (**Wells**) Darling, of Exeter, Wis. & Wellington, Kan.

b. Sept. 4, 1824, Hartland, N. Y., d. After 1865, Somerset, N. Y.

m. Apr. 28, 1855, **Gardiner Godfrey**, d. 1908, ae. 82, Los Angeles, Cal.

Children: **GODFREY.**

- | | | | |
|-----|--|----|----------|
| † 1 | Herbert | b. | d. 1898. |
| † 2 | Arthur G. | b. | d. |
| † 1 | m. Blue Springs, Nebr. and had one daughter. Mother's maiden name unknown. | | |
| † 2 | m. twice; divorced from 1st wife. | | |

EDWARD DARLING

1-5-11-2-3-1-5-1-8.

son Smith & Salome (**Wells**) Darling, of Ula, Mich.

b. Oct. 13, 1826, Hartland, N. Y., d. Sept. 6, 1887, Alpine, Mich.

m. Sept. 4, 1853, Hartland Corners, N. Y., **Lavinia A. Hinman**, dau. Jackson T. & Betsey B. (Benton) Hinman, b. Jan. 16, 1834, Sherbourn, N. Y., d.

Children: **DARLING.**

- | | | | |
|-----|--------------|-------------------|----|
| * 1 | Edward Smith | b. June 30, 1855. | d. |
| * 2 | Willis Leon | b. Oct. 15, 1859. | d. |

GEORGE DARLING

1-5-11-2-3-1-5-1-9.

son Smith & Salome (**Wells**) Darling, of Englishville, Mich.

b. May 25, 1828, Hartland, N. Y., d. Dec. 26, 1909, Englishville.

m. Sept. 4, 1853, Johnson's Creek, Hartland, N. Y., **Ruth Frances Gaskill**, of Rutland Co., Vt., d. Feb. 1, 1913.

Children: **DARLING.**

- | | | | |
|-----|-------------------|--------------------|---|
| 1 | Frances Josephine | b. June 22, 1854. | d. Sept. 7, 1874,
unm. Alpine, Mich. |
| * 2 | George Walter | b. Sept. 11, 1859. | d. |

EVALINE PHELPS

1-5-11-2-3-1-5-2-1.

dau. Henry & Prudence (**Darling**) Phelps, of Dayton, Ohio.
 b. June 20, 1813, Woodstock, Vt., d. Aug. 22, 1889, Dayton.
 m. Oct. 2, 1836, Dayton, **John Bidleman**, son Jacob & Barbara (Kidder) Bidleman, b. Jan. 27, 1810, Cumberland Co., Pa., d. July 7, 1895, Dayton.

Children: BIDLEMAN.

- | | | | |
|-----|---|--------------------|--------------------|
| * 1 | Winslow Raper | b. July 2, 1837. | d. |
| * 2 | Emily Prudence
Barbara | b. June 30, 1839. | d. May 15, 1909. |
| * 3 | John Henry | b. Aug. 3, 1841. | d. Apr. 6, 1912. |
| 4 | Edward | b. Sept. 15, 1843. | d. Apr. 21, 1844. |
| * 5 | Evaline Sarah | b. Mch. 16, 1845. | d. Nov. 25, 1913. |
| * 6 | Jacob George | b. Aug. 26, 1847. | d. |
| * 7 | Charles Daniel | b. Oct. 18, 1849. | d. |
| * 8 | Caroline Lucretia | b. Aug. 27, 1851. | d. |
| † 9 | Mary Jane | b. Oct. 2, 1853. | d. Sept. 16, 1877. |
| † 9 | m. Oct. 21, 1873, Dayton, Ohio, Richard Bradford. No issue. | | |

WINSLOW SETH PHELPS

1-5-11-2-3-1-5-2-2.

son Henry & Prudence (**Darling**) Phelps, of Dayton, Ohio.
 b. May 12, 1815, Woodstock, Vt., d. Apr. 13, 1890, Dayton.
 m. Mch. 9, 1837, Cincinnati, Ohio, **Susan Foster**, dau. James & Susannah (Wehner) Foster, b. Apr. 23, 1818, Baltimore, Md., d. May 24, 1897, Dayton.

Children: PHELPS.

- | | | | |
|-----|----------------|--------------------|-------------------|
| 1 | Evaline | b. June 3, 1838. | d. July 30, 1838. |
| 2 | James | b. Sept. 5, 1839. | d. Nov. 24, 1844. |
| 3 | Henry | b. Nov. 4, 1841. | d. Aug. 31, 1846. |
| * 4 | Winslow | b. Jan. 29, 1844. | d. |
| * 5 | William Austin | b. Dec. 20, 1845. | d. May 31, 1901. |
| 6 | Charles Perry | b. Dec. 20, 1845. | d. June 14, 1846. |
| * 7 | Susan Foster | b. Dec. 28, 1847. | d. |
| 8 | Albert | b. Apr. 7, 1850. | d. Apr. 21, 1853. |
| * 9 | Samuel Foster | b. Oct. 21, 1851. | d. |
| 10 | Edward | b. Mch. 15, 1857. | d. Aug. 12, 1857. |
| 11 | Fanny | b. Sept. 10, 1858. | d. Nov. 3, 1858. |
| 12 | Hattie unm. | b. Nov. 8, 1859. | d. |
- Most of the children d. in Dayton.

EMILY PHELPS

1-5-11-2-3-1-5-2-3.

dau. Henry & Prudence (**Darling**) Phelps, of Cincinnati & Dayton, Ohio.

b. June 8, 1818, Woodstock, Vt., d. Mch. 12, 1848, Dayton.
 m. Nov. 30, 1837, Dayton, **Stephen Powers**, son Stephen & Sarah Powers, of Woodstock, b. Jan. 14, 1798, Woodstock, d. Apr. 11, 1855, Dayton.

Children: **POWERS.**

- | | | | |
|-----|--|-------------------|------------------------------------|
| 1 | Sarah Belle | b. Nov. 30, 1838. | d. Aug. 30, 1839,
Cincinnati. |
| 2 | Emily | b. June 21, 1840. | d. Mch. 28, 1845,
Cincinnati. |
| * 3 | Stephen | b. Dec. 5, 1842. | d. Jan. 21, 1899. |
| 4 | Hiram | b. Nov. 20, 1845. | d. July 15, 1846,
Dayton, Ohio. |
| † 5 | Henry Phelps | b. Feb. 12, 1848. | d. Nov. 14, 1913. |
| † 5 | m. Mch. 2, 1871, Dayton, Rebecca Kriner. | | |

Mr. Stephen Powers was a brother of the famous sculptor Hiram Powers who was born in Woodstock, Vt., July 29, 1805.

MARY PERRY

1-5-11-2-3-1-5-3-1.

dau. Fullam & Chloe (**Darling**) Perry.

b. June 2, 1820, Rochester, N. Y., d. Nov. 27, 1891, Cincinnati, Ohio.

m. Sept. 1843, Troy, Ohio, **Frank H. Marlay**, b. Oct. 7, 1820, Harshmanville, Ohio, son of Michael & Elizabeth (Clymer) Marlay.

Children: **MARLAY.**

- | | | | |
|---|------------------------|-------------------|--------------------|
| 1 | Louise | b. Sept. 8, 1844. | d. July 22, 1850. |
| 2 | Emma | b. Dec. 22, 1846. | d. July 20, 1850. |
| 3 | Charles Edward
unm. | b. July 2, 1849. | d. |
| 4 | Frank | b. Dec. 14, 1851. | d. Nov. 14, 1855. |
| 5 | Carrie | b. Aug. 17, 1854. | d. Sept. 21, 1860. |
| 6 | Jessie | b. June 29, 1859. | d. Jan. 1, 1864. |

JULIA E. PERRY

1-5-11-2-3-1-5-3-3.

dau. Fullam & Chloe (**Darling**) Perry, of Toledo, Ohio.

b. June 1, 1824, Cincinnati, Ohio, d. Mch. 5, 1891, Toledo.
 m. May 7, 1872, Toledo, **Horace Stockton**, son Joseph & Catharine Stockton, b. Mch. 20, 1824, d. Jan. 21, 1890, Toledo.

Children: **STOCKTON.**

None.

DELCEA EMILY PERRY 1-5-11-2-3-1-5-3-4.

dau. Fullam & Chloe (**Darling**) Perry, of Troy, Marion & Toledo, Ohio.

b. May 9, 1828, Cincinnati, Ohio, d. July 25, 1905, Toledo, Ohio.

m. Nov. 2, 1853, Troy, Ohio, **Dominicus Alva Stockton**, son Joseph C. & Mary (King) Stockton, b. Apr. 21, 1831, Cincinnati, d. Nov. 5, 1888, Toledo.

Children: **STOCKTON**.

- | | | | |
|-----|--------------|-------------------|---------------------------------|
| 1 | Marcellas | b. Aug. 30, 1854. | d. May 30, 1855,
Troy, Ohio. |
| * 2 | Emma Louise | b. July 6, 1856. | d. |
| * 3 | George Alvah | b. Sept. 6, 1858. | d. Aug. 12, 1899. |

LOUISE JANE PERRY 1-5-11-2-3-1-5-3-6.

dau. Fullam & Chloe (**Darling**) Perry, of Troy & Marion, Ohio.

b. Dec. 23, 1833, Cincinnati, Ohio, d. Cincinnati.

m. Dec. 27, 1854, Troy, Ohio, **James Lamme Mitchell**, son George & Catherine (Gearheart) Mitchell, b. Miami Co., Ohio.

Children: **MITCHELL**.

- | | | | |
|-----|---------------|-------------------|---------------------------|
| 1 | Marselles | b. Feb. 7, 1856. | d. 1856, New Carlisle, O. |
| * 2 | Carrie Mary | b. Jan. 28, 1859. | d. |
| * 3 | Charles Perry | b. Aug. 26, 1861. | d. |

CHLOE ANN DARLING 1-5-11-2-3-1-5-5-1.

dau. Jason & Nancy (**Marcy**) Darling, of Woodstock, Vt.

b. Feb. 19, 1823, Woodstock, d. Mch. 21, 1911, Woodstock.

m. May 28, 1843, Woodstock, **Simeon Churchill Dunham**, son Simeon & Seviah (Churchill) Dunham, b. May 16, 1820, Woodstock, d. Dec. 9, 1889, Woodstock.

Children: **DUNHAM**.

- | | | | |
|-----|--------------|-------------------|-------------------|
| * 1 | Eva Martha | b. Mch. 16, 1846. | d. |
| * 2 | Emma Nancy | b. May 16, 1850. | d. Nov. 10, 1907. |
| * 3 | Jason Simeon | b. Jan. 14, 1859. | d. Nov. 20, 1908. |

EVALINE AUGUSTA DARLING 1-5-11-2-3-1-5-5-2.

dau. Jason & Nancy (**Marcy**) Darling, of Woodstock & Hartland, Vt.

b. Mch. 30, 1826, Woodstock, Vt., d. Jan. 1, 1897, Hartland.

m. Jan. 1, 1847, Woodstock, **Nathaniel Weed**, son Asa & Abigail (Green) Weed, b. Feb. 10, 1821, Hartland, d. Dec. 1, 1862, Montpelier, Vt.

Children: **WEED.**

- 1 Abbie Green unm. b. Sept. 29, 1849. d. Feb. 10, 1883,
Hartland, Vt.
- * 2 Asa Jason b. Nov. 5, 1855. d. Oct. 2, 1909.
- 3 Evaline Nancy b. Mch. 19, 1860. d. Apr. 12, 1864,
Hartland, Vt.
- 4 Nathaniel b. Nov. 26, 1861. d.
- Mr. Weed was a representative of Hartland in legislature.

JASON LEWIS DARLING

1-5-11-2-3-1-5-5-3.

- son Jason & Nancy (**Marcy**) Darling, of Woodstock, Vt.
b. May 3, 1829, Woodstock, d. Feb. 22, 1897, Taftsville,
Woodstock.
- m. Sept. 6, 1854, Hartland, Vt., **Ellen Louise Paul**, dau. Hial
& Nancy (Willard) Paul, b. Aug. 21, 1835, Hartland,
d. Mch. 10, 1888, Woodstock.

Children: **DARLING.**

- * 1 Sumner Eugene b. May 2, 1856. d.
- * 2 Charles Hial b. May 9, 1859. d.
- * 3 Willis Jason b. Aug. 5, 1862. d.
- * 4 Frank Van Ness b. Aug. 17, 1864. d.
- † 5 Flora Ellen b. Dec. 9, 1870. d.
- † 5 m. Mch. 11, 1900, Gardner, Mass., Orlo Collins Paine, b. Oct. 17,
1863. No children.

CHARLES EDGAR DARLING

1-5-11-2-3-1-5-5-4.

- son Jason & Nancy (**Marcy**) Darling, of Woodstock &
Hartland, Vt. & Somerset, N. Y.
b. Sept. 10, 1833, Woodstock, Vt., d.
- m. Oct. 30, 1861, Somerset, **Janet McIntyre**, dau. Peter &
Janet (Stewart) McIntyre, b. Aug. 19, 1843, Glasgow,
Scotland, d. Sept. 7, 1912, Hartland Hill, Vt.

Children: **DARLING.**

- 1 Nancy unm. b. Dec. 26, 1862. d.
- † 2 Jason Stewart b. Nov. 10, 1864. d.
- * 3 Janet b. May 3, 1867. d.
- † 4 Evaline b. Sept. 24, 1870. d.
- † 2 m. June 29, 1904, Hartland Four Corners, Vt., Minnie Harlow.
b. Oct. 22, 1868, Hartland. No children.
- † 4 m. July 8, 1908, Hartland, Vt., Alva Benjamin Morgan, b. Dec. 24,
1864, Canaan, N. H. No children.

JOHN RUSSELL DARLING 1-5-11-2-3-1-5-7-1.

son George & Nancy (**Russell**) Darling, of Jonesville & Cedar Bank, Mich.

b. Sept. 23, 1829, Hartland, N. Y., d. May 10, 1908, Cedar Bank.

m. Nov. 2, 1854, Moscow, Mich., **Mahala Jane Gould**, dau. Amos & Sophronia Gould, of Moscow, b. July 3, 1835, Sweden, N. Y., d. Feb. 5, 1885, Jonesville, Mich.

Children: **DARLING**.

None.

CHLOE ANN DARLING 1-5-11-2-3-1-5-7-2.

dau. George & Nancy (**Russell**) Darling, of Cedar Bank, & Liberty, Mich., near Hanover.

b. Jan. 4, 1831, Hartland, N. Y., d.

m. Dec. 29, 1847, Hartland, **John Ingold Van Schoick**, son Joseph & Sarah (Loucks) Van Schoick, b. Feb. 15, 1817, Sharon, N. Y., d. Mch. 10, 1891, Liberty.

Children: **VAN SCHOICK**.

1 Ezra Delos b. Jan. 20, 1851. d. Sept. 17, 1851,
Liberty, Mich.

* 2 Clara Adel b. Apr. 29, 1853. d.

* 3 Cora May b. Oct. 18, 1855. d.

* 4 Emma Darling b. May 20, 1857. d.

* 5 Charles John b. Sept. 22, 1859. d.

† 6 Jennie Russell b. Jan. 20, 1867. d.

† 6 m. June 23, 1914, William Watts Gilliam, of Brunswick, Mo.

EMMELINE DARLING 1-5-11-2-3-1-5-7-5.

dau. George & Freelove (**Kittrege**) Darling, of Chicago, Ill. & Laporte, Ind.

b. Mch. 14, 1835, Hartland, N. Y., d.

m. Oct. 30, 1851, Hartland, **Edwin Keeler Dauchy**, son Philip & Eliza Dauchy, b. Sept. 7, 1827, Ridgefield, Conn.

Children: **DAUCHY**.

† 1 Ella May b. Aug. 12, 1854. d.

2 Frank b. July 10, 1856. d. Dec. 26, 1861.

* 3 Carrie Eliza b. Nov. 11, 1858. d.

† 1 m. three times; was divorced from the first two.

HORACE SHELDON DARLING 1-5-11-2-3-1-5-7-6.

son George & Freelove (**Kittrege**) Darling, of Hartland,
Ridgeway & Newfane, N. Y.

b. July 17, 1837, Hartland, N. Y., d. Jan. 19, 1897, Newfane.

m. July 17, 1860, **Mary Ellen Chaplin**, dau. James Monroe
& Martha (Allis) Chaplin, b. Oct. 5, 1843, Hartland.

Children: **DARLING.**

- | | | | |
|-----|----------------|-------------------|--------------------------------------|
| * 1 | Carrie May | b. Sept. 9, 1863. | d. |
| 2 | Frances Corine | b. Dec. 1, 1865. | d. Nov. 13, 1882,
Lockport, N. Y. |
| * 3 | Ada Allis | b. Mch. 6, 1867. | d. |

HORACE MADISON DARLING, M. D., LL. D.

1-5-11-2-3-1-5-8-3.

son Dr. Lewis & Lucy Mason (**Parsons**) Darling, of Law-
renceville, Pa., Mahanoy City, Pa. & Pine City, N. Y.

b. Feb. 6, 1835, Lawrenceville, d. June 21, 1900, Pine City.

1st m. July 31, 1870, Mahanoy City, **Mollie James**, b. June
17, 1836, Glamorganshire, South Wales, d. Jan. 16, 1880,
Mahanoy City.

Children: **DARLING.**

None.

2nd m. Oct. 18, 1892, Elmira, N. Y., **Hannah Mary Webb**,
dau. Festus A. & Sarah J. (Smith) Webb, b. June 1,
1842, Goshen, N. Y.

Children: **DARLING.**

None.

DR. LEWIS DARLING, JR. 1-5-11-2-3-1-5-8-6.

son Dr. Lewis & Lucy Mason (**Parsons**) Darling, of Law-
renceville, Pa.

b. Oct. 19, 1840, Lawrenceville, d. Oct. 20, 1916.

m. Jan. 1, 1867, West Avon, Conn., **Julia Lavilla Day**, dau.
Carlos C. & Lavilla (Woodruff) Day, b. Aug. 5, 1843,
West Avon.

Children: **DARLING.**

- | | | | |
|-----|--|-------------------|----|
| * 1 | Arland Lewis | b. June 22, 1870. | d. |
| 2 | Carlos Parsons | b. May 8, 1876. | d. |
| | unm. | | |
| † 3 | Walter William | b. Mch. 20, 1880. | d. |
| † 3 | m. Jan. 1, 1910, Williamsport, Pa., Ellen Maria Perkins, b. Sept. 5,
1881. No children. | | |

THOMAS VELPEAU DARLING 1-5-11-2-3-1-5-8-7.

son Dr. Lewis & Lucy Mason (**Parsons**) Darling, of Lawrenceville, Pa. & Canisteo, N. Y.

b. Oct. 16, 1842, Lawrenceville, d. Sept. 20, 1890, Lawrenceville.

m. May 8, 1868, Mansfield, Pa., **Delphine Charles**, dau. Henry J. & Maria (Whitmarsh) Charles, b. June 1, 1849, West Cameron, N. Y.

Children: **DARLING**.

- | | | | |
|-----|--------------|-------------------|----|
| * 1 | Horace Mason | b. June 6, 1870. | d. |
| * 2 | Edith Meta | b. Jan. 26, 1872. | d. |
| * 3 | Lucy D. | b. July 27, 1874. | d. |
| * 4 | Lewis Edward | b. June 11, 1884. | d. |

FRANCES EMILY DARLING 1-5-11-2-3-1-5-11-1.

dau. Nelson & Polly (**Hubbard**) Darling, of Waukegan, Ill.
b. Sept. 5, 1840, Fremont, Ill., d.

m. Oct. 4, 1860, Little Valley, Minn., **Edwin Tower Van Slyke**, son James & Cynthia (Tower) Van Slyke, b. Nov. 24, 1833, New York State, d. Jan. 16, 1878.

Children: **VAN SLYKE**.

- | | | | |
|-----|-----------|-------------------|----|
| * 1 | Hattie M. | b. Feb. 18, 1863. | d. |
| * 2 | Luella E. | b. Nov. 4, 1864. | d. |
| 3 | Lydia B. | b. Jan. 29, 1866. | d. |
| * 4 | Emma D. | b. Oct. 23, 1867. | d. |
| 5 | Edwin N. | b. May 10, 1872. | d. |

MARY MELISSA DARLING 1-5-11-2-3-1-5-11-2.

dau. Nelson & Polly (**Hubbard**) Darling, of Wauconda, Ill.
b. Oct. 31, 1841, Fremont, Ill., d. Dec. 30, 1905, Chicago, Ill.

m. Oct. 17, 1860, Wauconda, **Reuben Clark Hill**, son Seth & Deborah (Clark) Hill, b. Sept. 11, 1838, Chemung Co., N. Y., d. Oct. 2, 1911, National Home, Milwaukee, Wis.

Children: **HILL**.

- | | | | |
|-----|-----------------|-------------------|------------------|
| 1 | Edward Darwin | b. July 5, 1862. | d. Jan. 6, 1865. |
| * 2 | Ambrose Charles | b. Feb. 10, 1864. | d. |
| 3 | Minnie Darling | b. Aug. 26, 1865. | d. Jan. 4, 1868. |
| * 4 | Louis Mortimer | b. Jan. 31, 1872. | d. |
| 5 | Leolene E. | b. July 10, 1874. | d. May 25, 1875. |
| * 6 | Grace Vivian | b. July 3, 1876. | d. |

MARTHA AMELIA DARLING 1-5-11-2-3-1-5-11-3.

dau. Nelson & Polly (Hubbard) Darling, of North Vernon, Ind.

b. Mch. 18, 1843, Fremont, Ill., d.

m. Oct. 11, 1863, Little Valley, Minn., **James Madison King**, son Sydney C. King, b. Oct. 18, 1835, Ripley, Ind.

Children: **KING**.

- | | | | |
|-----|--|-------------------|----------------------------------|
| † 1 | Nelson Madison | b. June 30, 1868. | d. |
| 2 | Maud Polly | b. Feb. 12, 1874. | d. May 1, 1874,
Murray, Minn. |
| † 3 | Madge Estelle | b. Oct. 29, 1877. | d. |
| † 1 | is a dentist in Minneapolis, Minn. | | |
| † 3 | m. Mch. 22, 1899, Minneapolis, Minn., Merlin Chauncey Johnston, M.D., b. Dec. 27, 1872, Hastings, Minn. Res. Aberdeen, S. D. | | |

SOPHRONIA LOUISE DARLING 1-5-11-2-3-1-5-11-4.

dau. Nelson & Polly (Hubbard) Darling, of Burden, Kansas.

b. Mch. 19, 1845, Fremont, Ill., d.

m. Jan. 11, 1863, Little Valley, Minn., **Andrew Joseph Truesdell**, son Beriah H. & Catherine (Hoagland) Truesdell, b. June 3, 1838, Owego, N. Y., d. Feb. 3, 1913, Burden, Kansas.

Children: **TRUESDELL**.

- | | | | |
|-----|------------------|-------------------|-----------------------------------|
| * 1 | Charles Andrew | b. Nov. 14, 1865. | d. |
| * 2 | Martha Sophronia | b. Sept. 4, 1867. | d. |
| 3 | Katie Darling | b. Oct. 7, 1877. | d. July 23, 1878,
Dexter, Kan. |
| 4 | Willie Nelson | b. July 1, 1879. | d. Feb. 5, 1886, Dexter. |

GEORGE MADISON DARLING 1-5-11-2-3-1-5-11-5.

son Nelson & Polly (Hubbard) Darling, of Rochester, Minn.

b. June 23, 1847, Fremont, Ill., d. Sept. 13, 1909, Rochester, Minn.

m. Dec. 5, 1867, Little Valley, Minn., **Emma Josephine Kepner**, dau. Michael & Sarah (Kline) Kepner, b. Feb. 9, 1847, Bloomfield, Pa.

Children: **DARLING**.

- | | | | |
|-----|--|-------------------|------------------|
| * 1 | George Clement | b. Jan. 8, 1870. | d. |
| * 2 | Grace Emma | b. Nov. 20, 1873. | d. |
| † 3 | Clyde Nelson | b. Oct. 27, 1875. | d. Mch. 5, 1913, |
| * 4 | Hubert Kepner | b. Aug. 29, 1878. | d. |
| * 5 | Helen Sarah | b. Dec. 19, 1882. | d. |
| † 3 | m. June 22, 1896, St. Paul, Minn., Violet Gregory, d. St. Paul. No children. | | |

LYDIA ESTELLE DARLING 1-5-11-2-3-1-5-11-6.

dau. Nelson & Polly (Hubbard) Darling, of Quincy & St. Charles, Minn.

b. Oct. 15, 1850, Fremont, Ill., d.

m. Oct. 15, 1870, Little Valley, Minn., **Robert Smith Stevenson**, son Thomas & Agnes (Smith) Stevenson, b. Aug. 13, 1836, Chapel Hall, Scotland.

Children: **STEVENSON.**

- | | | | |
|-----|--|--------------------|-------------------|
| 1 | Mabel Estelle | b. Sept. 3, 1873. | d. Aug. 24, 1875. |
| 2 | Nelson Thomas | b. June 14, 1876. | d. Apr. 18, 1878. |
| † 3 | Robert Guy, M.D. | b. Nov. 21, 1880. | d. |
| 4 | Ethel May unm. | b. Sept. 12, 1891. | d. |
| † 3 | m. Oct. 9, 1912, Albert Lea, Minn., Ethel Pansy Larson, dau. of John & Margaret Larson, b. July 5, 1883. Res. Albert Lea, Minn. No children. | | |

NELSON PHILANDER DARLING 1-5-11-2-3-1-5-12-2.

son Charles & Electa (Russell) Darling, of Lyons, Cortland & Clyde, N. Y. & Lawrenceville, Pa.

b. Apr. 9, 1836, Ridgeway, N. Y., d. May 15, 1906, Clyde.

m. Dec. 29, 1857, Lyons, N. Y., **Mary Eugenia Sherman**, dau. Dr. Stephen D. & Jane (Betts) Sherman, b. Apr. 2, 1836, Palmyra, N. Y., d. June 27, 1901, Lyons.

Children: **DARLING.**

- | | | | |
|-----|---|-------------------|--------------------|
| 1 | Anna Eugenia | b. Jan. 17, 1865. | d. Sept. 14, 1865. |
| † 2 | Frank Nelson | b. Aug. 1, 1866. | d. |
| * 3 | Charles Sherman | b. Feb. 8, 1869. | d. |
| † 2 | m. twice and had one child by first wife.
Nelson Philander Darling was Professor of Music. | | |

CHARLES HENRY DARLING 1-5-11-2-3-1-5-12-4.

son Charles & Mrs. Amanda (Tucker) (Booth) Darling, of Monticello & Bedford, Iowa.

b. Aug. 14, 1844, Fremont, Ill., d.

m. Feb. 22, 1868, Anamosa, Iowa, **Catherine Alice Murphy**, dau. Daniel & Elizabeth (Courey) Murphy, b. Mch. 25, 1845, Maringo, Ill.

Children: **DARLING.**

- | | | | |
|-----|--|--------------------|----------------------------------|
| 1 | William Walter | b. Dec. 17, 1868. | d. |
| * 2 | Fred Elmer | b. Apr. 30, 1870. | d. |
| 3 | Charles Daniel | b. May 23, 1873. | d. Dec. 13, 1892,
Bedford, Ia |
| † 4 | Amanda Elizabeth | b. Dec. 30, 1874. | d. |
| 5 | George Lewis | b. Aug. 12, 1877. | d. |
| 6 | Katie Ruth | b. May 8, 1881. | d. |
| 7 | Ned Allen | b. Apr. 22, 1884. | d. |
| 8 | Mark Todd | b. Sept. 19, 1887. | d. |
| † 4 | m. Dec. 31, 1893, Bedford, Iowa, James Lewis Swearingen, b. Jan. 4, 1871, Mt. Vernon, Mo. No children. | | |

GEORGIANNA DARLING

1-5-11-2-3-1-5-12-5.

dau. Charles & Mrs. Amanda (**Tucker**) (**Booth**) Darling, of Cowles, Nebr.

b. Nov. 10, 1846, Fremont, Ill., d.

m. June 24, 1868, Scotch Grove, Iowa, **Charles Wesley Fuller**, son Jacob & Matilda (**Kipp**) Fuller, b. Sept. 9, 1845, Renselaer, Ind.

Children: **FULLER.**

- | | | | |
|-----|--|--------------------|----|
| * 1 | Grace E. | b. Mch. 29, 1869. | d. |
| 2 | Chloe A. | b. June 27, 1871. | d. |
| † 3 | Charles Lewis | b. June 1, 1874. | d. |
| 4 | Florence H. | b. Sept. 24, 1878. | d. |
| 5 | Helen E. | b. Dec. 26, 1880. | d. |
| 6 | Mabel M. | b. Mch. 29, 1883. | d. |
| 7 | Fred J. | b. July 24, 1887. | d. |
| † 3 | m. Jan. 1, 1895, Lulu Potter, b. Red Cloud, Nebr. No children. | | |

LEWIS DARLING

1-5-11-2-3-1-5-12-6.

son Charles & Mrs. Amanda (**Tucker**) (**Booth**) Darling, of Scotch Grove & Monticello, Iowa, & Grand Junction, Colo.

b. June 11, 1849, Fremont, Ill., d.

m. Apr. 1, 1880, Anamosa, Iowa, **Louisa Boblette**, dau. Joseph & Elizabeth Boblette, b. Dec. 24, 1860, Dubuque, Iowa.

Children: **DARLING.**

- | | | | |
|-----|----------------|-------------------|----|
| 1 | Ruth Ada | b. Aug. 30, 1881. | d. |
| * 2 | Charles Joseph | b. Oct. 12, 1883. | d. |
| 3 | David Erastus | b. Nov. 14, 1886. | d. |
| 4 | Arthur Raymond | b. July 14, 1895. | d. |

HAMILTON BARCLAY STAPLES 1-5-11-2-3-7-3-2-1.

son Welcome & Sukey (Staples) Staples, of Worcester, Mass.

b. Feb. 14, 1829, d. Oct. 2, 1891.

1st m. June 15, 1858, Mrs. Elizabeth A. (Crehon) Godfrey, d. July 1, 1867.

Children: **STAPLES**.

None.

2nd m. Oct. 8, 1868, Mary Clinton Dewey, dau. Judge Charles A. & Caroline (Clinton) Dewey, of Northampton, Mass., d. May 14, 1902.

Children: **STAPLES**.

- 1 Francis Hamilton b. d.
Hamilton Barclay Staples was Judge Superior Court of Mass.

GUSTAVUS A. STAPLES 1-5-11-2-3-7-3-2-3.

son Welcome & Sukey (Staples) Staples.

b. July 25, 1833, d. Aug. 2, 1896.

m. Sept. 15, 1857, Ann Frances Rawson, d. Oct. 14, 1840, d. June 21, 1893.

Children: **STAPLES**.

- | | | |
|-------------|-------------------|-------------------|
| 1 Silas A. | b. Mch. 28, 1858. | d. |
| 2 Louisa R. | b. Oct. 27, 1864. | d. Aug. 1, 1867. |
| 3 Flora R. | b. May 27, 1866. | d. July 23, 1867. |
| 4 Abby L. | b. July 9, 1868. | d. |
| 5 Flora R. | b. Feb. 15, 1870. | d. |
| 6 Mary F. | b. | d. |

THOMAS BENTON STAPLES 1-5-11-2-3-7-3-2-5.

son Welcome & Sukey (Staples) Staples.

b. Aug. 27, 1836, d.

m. Nov. 22, 1870, Anna M. Bates, of S. Milford, Mass., dau. Joseph Bates, b. Sept. 16, 1849, d. Sept. 20, 1871.

Children: **STAPLES**.

- † 1 Anna Maria b. Sept. 7, 1871. d.
† 1 m. June 16, 1896, Harry T. Goss.

EMMA STAPLES 1-5-11-2-3-7-9-1-3.

dau. Linus Bacon & Chloe Alpha (Freeman) Staples.

b. Feb. 23, 1854, d.

m. Dec. 2, 1874, Obadiah Wood, son Perry & Caroline (Staples) Wood.

Children: **WOOD**.

REV. CHARLES JASON STAPLES 1-5-11-2-3-7-10-4-1.

son Rev. Carlton Albert & Priscilla (Shippen) Staples, of Burlington, Vt.

b. May 30, 1856, Meadville, Pa., d.

m. Jan. 16, 1890, Lexington, Mass., **Grace Dean**, dau. George W. & Maria (Parker) Dean, b. Jan. 14, 1872, Reading, Mass.

Children: **STAPLES**.

- | | | | |
|---|------------------|-------------------|----|
| 1 | Lawrence Carlton | b. Oct. 3, 1891. | d. |
| 2 | Eliot Shippen | b. Dec. 13, 1893. | d. |
| 3 | Robert Taft | b. Sept. 6, 1895. | d. |
| 4 | Charles Warren | b. Mch. 1, 1897. | d. |
| 5 | Priscilla | b. Oct. 5, 1901. | d. |

SAMUEL KILBURN

1-5-12-1-4-2-1-1-1.

son Josiah & Huldah (Clifford) Kilburn.

b. Feb. 22, 1815, Barnston, C. E., d.

m. **Lydia White**, of Wisconsin.

Children: **KILBURN**.

- | | | | |
|---|----------|----|----|
| 1 | Onias T. | b. | d. |
| 2 | Ella | b. | d. |

SARAH KILBURN

1-5-12-1-4-2-1-1-2.

dau. Josiah & Huldah (Clifford) Kilburn.

b. Aug. 22, 1819, d.

m. 1843, **Francis H. Bartlett**, of Fillmore, Minn.

Children: **BARTLETT**.

- | | | | |
|---|----------|-------------------|------------------|
| 1 | Elsie A. | b. Nov. 7, 1843. | b. Nov. 8, 1883. |
| 2 | Elmer K. | b. Jan. 29, 1846. | d. |

OTIS A. KILBURN

1-5-12-1-4-2-1-1-3.

son Josiah & Huldah (Clifford) Kilburn, of Prairie du Sac, Wis.

b. Dec. 1, 1822, Barnston, Quebec, d. Feb. 13, 1897, Lodi, Wis.

m. Apr. 17, 1847, Lodi, **Sarah Eliza Thomas**, dau. of James & Mary (Lyman) Thomas, b. Apr. 11, 1823, d. Dec. 31, 1901.

Children: **KILBURN**.

- | | | | |
|-----|-----------------|-------------------|----|
| * 1 | Alice Amanda | b. Apr. 13, 1850. | d. |
| * 2 | Florence Adella | b. Jan. 30, 1855. | d. |

JAMES CLIFFORD

1-5-12-1-4-2-1-2-2.

son Samuel & Deborah (Kilburn) Clifford.

b. July 15, 1817, d.

m. Nov. 5, 1844, **Huldah King**.

Children: **CLIFFORD.**

- | | | | |
|---|-----------|-------------------|----|
| 1 | Wright | b. Jan. 12, 1847. | d. |
| 2 | Rufus J. | b. July 14, 1856. | d. |
| 3 | Betsey A. | b. Dec. 25, 1862. | d. |

EBENEZER KILBURN

1-5-12-1-4-2-1-3-1.

son Ebenezer & Eliza (Hollister) Kilburn, of Dakota.
 b. May 1, 1826, Barnston, Canada, d.
 m. 1855, Arvilla Redway.

Children: **KILBURN.**

- | | | | |
|---|-------|-------------------|----|
| 1 | Edgar | b. Feb. 14, 1856. | d. |
|---|-------|-------------------|----|

AMOS K. FOX

1-5-12-1-4-2-1-4-1.

son Amos & Eunice (Kilburn) Fox.
 b. Aug. 13, 1824, Stanstead, Canada, d.
 m. 1851, Huldah Baldwin.

Children: **FOX.**

- | | | | |
|---|------------|----------|----|
| 1 | Ella M. | b. 1851. | d. |
| 2 | Alice J. | b. | d. |
| 3 | Charles A. | b. | d. |

CHARLES EDWARD CHASE

1-5-12-2-1-2-7-5-2.

son George L. & Calista Mendall (Taft) Chase.
 b. Mch. 29, 1857, Dubuque, Iowa, d.
 m. June 9, 1886, Helen Smith Bourn, dau. Benjamin A. &
 Mary (Stannis) Bourn, of Hartford, b. Jan. 10, 1860.

Children: **CHASE.**

- | | | | |
|-----|--------------|------------------|----|
| 1 | Genevieve | b. Mch. 4, 1887. | d. |
| * 2 | Porter Bourn | b. May 27, 1896. | d. |

Mr. Chase is Chairman of Board of Directors of Hartford Fire Insurance Co.; elected Councilman and Alderman of Hartford; director Hartford Aetna National Bank, Hartford-Connecticut Trust Co. and several other financial institutions. Also of a number of leading clubs and active member of Asylum Hill Congregational Church.

GEORGE HOLBROOK MESSENGER

1-5-15-4-3-3-1-1-2.

son George Washington & Mary Eliza (Calvin) Messenger,
 of Des Moines, Iowa.
 b. Feb. 8, 1872, Des Moines, d.
 m. Feb. 15, 1905, Jefferson, Iowa, Bess Cockerill, dau. Henry
 & Harriet (Houser) Cockerill, b. Mch. 8, 1879, Villisca,
 Iowa.

Children: **MESSENGER.**

- | | | | |
|---|----------|-------------------|----|
| 1 | Mary Day | b. Dec. 21, 1914. | d. |
|---|----------|-------------------|----|

LEWIS FAY JOHNSON

1-6-4-6-3-10-4-1-1.

son Nathan Loomis & Mary Ann Rockwood (**Fay**) Johnson, of Southboro, Mass.

b. Feb. 12, 1835, Southboro, d.

m. Apr. 5, 1860, **Elizabeth E. Bullard**, dau. Jason & Sarah (**Stone**) Bullard, of Shrewsbury, Mass., b. June 18, 1834, d. Aug. 22, 1898.

Children: **JOHNSON**.

1 Harry Stone b. Oct. 31, 1861. d.

ADDISON FAY JOHNSON

1-6-4-6-3-10-4-1-2.

son Nathan Loomis & Mary Ann Rockwood (**Fay**) Johnson, of Southboro & Marlboro, Mass.

b. Feb. 5, 1837, Southboro, d. Mch. 14, 1907, Marlboro.

m. May 2, 1867, Southboro, **Henrietta M. Williams**, dau. James Williams, of Southboro, Mass., b. Sept. 30, 1844, d. Dec. 5, 1896.

Children: **JOHNSON**.

* 1 James Brigham b. Feb. 13, 1876. d.

* 2 Hattie May b. June 9, 1879. d.

SERENO BIRGE JOHNSON

1-6-4-6-3-10-4-1-4.

son Nathan Loomis & Mary Ann Rockwood (**Fay**) Johnson, of Southboro & Hopkinton, Mass.

b. Dec. 6, 1842, Southboro, d. Jan. 27, 1897.

m. Nov. 20, 1867, **Mary Miranda Corbett**, of Hopkinton.

Children: **JOHNSON**.

1 Mabel Corbett b. Aug. 23, 1872. d. July 15, 1897.

CHARLES LITTLEFIELD JOHNSON 1-6-4-6-3-10-4-1-6.

son Nathan Loomis & Mary Ann Rockwood (**Fay**) Johnson of Southboro, Mass.

b. Dec. 13, 1850, Southboro, d.

m. June 16, 1887, Hopkinton, Mass., **Alice B. Rice**, dau. Dexter & Mary (Adams) Rice.

Children: **JOHNSON**.

1 Edith Rice b. Mch. 25, 1888. d.

2 Charles Winslow b. Sept. 17, 1890. d.

3 Ella Adams b. June 21, 1895. d.

4 Roger Wolcott b. Apr. 13, 1897. d.

REV. GEORGE HENRY JOHNSON 1-6-4-6-3-10-4-3-4.

son Henry Flavel & Eunice S. (Fay) Johnson, of Amherst,
Georgetown, Lowell & Taunton, Mass.

b. Dec. 29, 1850, Worcester, Mass., d.

m. May 1, 1879, Uxbridge, Mass., **Clara M. Crocker**, b. June
14, 1856, d. May 4, 1921, Cleveland, O.

Children: **JOHNSON**.

1 Arthur Robert b. Mch. 15, 1880. d. Mch. 22, 1880,
Amherst, Mass.

* 2 Bertha Louise b. Feb. 6, 1881. d.

† 3 Lucia Belle b. Nov. 8, 1883. d.

* 4 Marian Christine b. Aug. 15, 1887. d.

† 5 Helen Georgia b. June 16, 1890. d.

† 6 Ruth Alice b. Sept. 20, 1892. d.

† 7 Margaret Hilda b. Nov. 3, 1893. d.

† 3 m. Nov. 30, 1922, Cleveland, Simeon H. Bing, of Rio Grande, Ohio.
Mrs. Bing graduated Smith College 1906.

† 5, 6 & 7 grad. at Western Reserve University, Cleveland, 1911, 1914
and 1916 respectively.

Mr. Johnson grad. Harvard 1873, was (Cong.) pastor at Amherst,
Georgetown, Lowell & Taunton, and now Prof. in Case School of
Applied Science, Cleveland, Ohio.

CHARLES ELLIOT FAY 1-6-4-6-3-10-4-8-1.

son Elliot & Fanny Pitkin (Johnson) Fay, of Westboro &
Chelsea, Mass.

b. Sept. 28, 1850, Westboro, Mass., d. Sept. 5, 1904, Chelsea.

m. Dec. 15, 1875, Westboro, **Caroline Frances Howe**.

Children: **FAY**.

* 1 Robert Ervin b. Aug. 17, 1878. d.

2 Ernest Burnap b. Sept. 2, 1881. d. Dec. 26, 1887.

3 Edith Hyde b. Apr. 10, 1886. d.

ELIZABETH DWINNELL 1-6-10-5-2-2-1-6-1.

dau. John Bliss & Marie C. (Stanley) Dwinnell, of Minne-
apolis, Minn.

b. Feb. 9, 1859, Lodi, Wis., d.

m. **Morris M. Mitchell**, b. Dec. 16, 1855, d. Aug.
11, 1906.

Children: **MITCHELL**.

1 Morris Bocker b. Aug. 21, 1890. d.

2 Virginia b. Oct. 24, 1892. d. June 23, 1893.

WILLIAM BLISS

1-6-12-2-1-2-1-4-2.

son William & Esther Maria (**Cook**) Bliss, of Troy, N. Y.
 b. Mch. 31, 1836, Northampton, Mass., d.
 m. Oct. 26, 1864, **S. Maria Clapp**, dau. Julius Clapp, b. Oct.
 12, 1838, Northampton.

Children: **BLISS**.

- | | | | |
|---|-----------------|-------------------|-------------------|
| 1 | George Spencer | b. Mch. 7, 1866. | d. |
| 2 | Lizzie Bridgman | b. Nov. 13, 1867. | d. Oct. 2, 1873. |
| 3 | Bertha Maria | b. Feb. 1, 1870. | d. |
| 4 | William, Jr. | b. Apr. 4, 1872. | d. Apr. 24, 1874. |

EDWARD M. BLISS

1-6-12-2-1-2-1-6-2.

son Edward Eli & Ellen M. (**Moies**) Bliss, of Spencer, Mass.
 b. Feb. 19, 1840, Buckland, Mass., d.
 m. Mch. 9, 1865, **Sarah E. Worthington**, b. Mch. 7, 1842,
 Spencer.

Children: **BLISS**.

- | | | | |
|---|-------------|-------------------|----|
| 1 | Susie W. | b. Dec. 28, 1865. | d. |
| 2 | Nellie M. | b. Dec. 28, 1865. | d. |
| 3 | Katie Mabel | b. Nov. 9, 1871. | d. |
| 4 | Nettie E. | b. June 22, 1873. | d. |

MARY HERVEY BLISS

1-6-12-2-1-2-1-8-1.

dau. George & Sarah Catherine (**Sanford**) Bliss.
 b. May 4, 1844, New York City, d. Dec. 27, 1899, New York
 City.
 m. Jan. 30, 1867, **Andrew Gifford Agnew**, of New York City.

Children: **AGNEW**.

- | | | | |
|-----|--|-------------------|----|
| 1 | George Bliss | b. Jan. 12, 1868. | d. |
| † 2 | Cornelius Rea | b. May 17, 1870. | d. |
| † 3 | Catherine Sanford | b. Aug. 30, 1875. | d. |
| † 4 | Alice Gifford | b. Nov. 10, 1879. | d. |
| † 2 | m. Nov. 8, 1902, Blanche Bean, dau. of Curtis Coe Bean. | | |
| † 3 | m. Sept. 14, 1903, Edgar S. Auckincloss, of New York City. | | |
| † 4 | m. Feb. 27, 1906, Henry Johnson Fisher, of New York City. | | |

GEORGE THEODORE BLISS

1-6-12-2-1-2-1-8-3.

son George & Sarah Catherine (**Sanford**) Bliss.
 b. Apr. 19, 1851, New York City, d. Mch. 24, 1901, New
 York City.
 m. Feb. 15, 1879, **Janette Dwight**.

Children: **BLISS**.

- | | | | |
|---|--------------|-------------------|----|
| 1 | Susan Dwight | b. Jan. 19, 1882. | d. |
|---|--------------|-------------------|----|

HENRIETTA LILIAN PALMER 1-6-12-2-3-2-5-1-4.

dau. Samuel & Azubah Sikes (**Hendrick**) Palmer, of Springfield, Mass.

b. Apr. 15, 1862, Agawam, Mass., d.

m. June 29, 1887, Springfield, **Lewis J. Powers, Jr.**, of Springfield, b. Sept. 17, 1861.

Children: **POWERS.**

1 Mattie May b. Aug. 2, 1888. d. Aug. 8, 1888.

2 Cicely Chapin b. Nov. 8, 1895. d. Apr. 16, 1896.

3 Lewis Jerroldton, b. Sept. 24, 1900. d.
3rd.

Mr. Powers graduated Columbia College 1884. Is President of Powers Paper Co.

MAY ESTELLE PALMER 1-6-12-2-3-2-5-1-5.

dau. Samuel & Azubah Sikes (**Hendrick**) Palmer, of Worcester, Mass.

b. May 30, 1864, Agawam, d.

m. June 2, 1886, Springfield, Mass., **Frank Bryant Bigelow**, b. Apr. 14, 1861.

Children: **BIGELOW.**

1 Bryant b. May 14, 1887. d.

* 2 Palmer Wilson b. Apr. 7, 1891. d.

MINERVA SMITH 1-6-12-3-3-8-2-5-3.

dau. Mason Daniel & Minerva (**Messenger**) Smith, of Lorraine Co., Ohio.

b. June 1, 1841, Huntington Township, Ohio, d. Sept. 1, 1914, Rochester, Ohio.

m. Mch. 25, 1863, **Henry Minot Austin**, b. June 1, 1835, d. About Sept. 1, 1910.

Children: **AUSTIN.**

1 Cyrus Daniel b. Jan. 15, 1864. d. Apr. 25, 1903.

2 Henry Cleveland b. July 10, 1865. d.

3 Mary Helen b. July 16, 1867. d.

4 Mabel Minerva b. Oct. 15, 1872. d.

* 5 Jason Rugg b. Nov. 10, 1875. d.

6 Louise Annette b. Oct. 8, 1877. d.

HENRY EMMETT WEEKS 1-6-12-5-4-1-4-1-2.

son Henry & Lois (Colton) Weeks.

b. July 22, 1839, d.

m. Sept. 12, 1866, **Mary Frances Lindsly**, of Hartford.Children: **WEEKS**.

1 Bessie Collie

b. Sept. 15, 1869.

d.

JAMES BUNCE MOORE 1-6-12-5-4-1-4-7-2.

son George Wilson & Laura M. (Colton) Moore, of Hartford, Conn.

b. May 31, 1856, d.

m. Oct. 12, 1882, **Annie Catherine Richards**, dau. Sir William Buell Richards, of Ottawa, Can. 1st Chief Justice of Supreme Court of Canada.Children: **MOORE**.

† 1 Laura Catherine b. Aug. 28, 1883. d.

† 2 Annie Richards b. July 5, 1885. d.

3 James Richards b. Nov. 13, 1891. d.

unm.

† 1 m. Feb. 13, 1903, Hartford, Raymond George Keeney, of Somers, Conn., b. Aug. 13, 1879.

† 2 m. July 3, 1908, Saybrook, Conn., Arthur Henry Enbusch, of Milwaukee, Wis., b. Oct. 1881.

HARRIET NEWELL COLTON 1-6-12-7-2-5-2-1-2.

dau. Benjamin & Eliza (Watson) Colton.

b. Aug. 10, 1831, East Windsor, d.

m. May 11, 1852, West Springfield, Mass., **Burgher Van Horn**, of Sing Sing, N. Y.Children: **VAN HORN**.

* 1 Sarah Lillian b. Mch. 17, 1853. d.

BESSIE COLTON 1-6-12-7-2-5-2-1-3.

dau. Benjamin & Eliza (Watson) Colton.

b. Mch. 30, 1834, East Windsor, Conn., d.

m. Nov. 18, 1858, West Springfield, Mass., **Charles Harrison Spring, M. D.**, of Boston, Mass., d. Dec. 9, 1887, Boston, Mass.Children: **SPRING**.

* 1 Charles Francis b. Aug. 28, 1862. d. May 12, 1895.

* 2 Edward Colton b. Aug. 28, 1867. d.

BENJAMIN WATSON COLTON 1-6-12-7-2-5-2-1-4.son Benjamin & Eliza (**Watson**) Colton.

b. Sept. 10, 1837, West Springfield, Mass., d.

m. Dec. 7, 1864, West Springfield, **Cinderella Britto**, b. May 18, 1830, New York.Children: **COLTON**.

* 1 Myrta b. Oct. 28, 1865. d. Apr. 13, 1892.

* 2 Henry Day b. Oct. 24, 1867. d.

CHAUNCEY WAYNE COLTON 1-6-12-7-2-5-2-4-3.son Leonard & Eliza (**Phelps**) Colton.

b. Nov. 22, 1832, Turin, N. Y., d. Mch. 18, 1905.

m. Feb. 3, 1859, **Louise M. Riggs**, of Turin, b. Oct. 25, 1841, Boonville, N. Y.Children: **COLTON**.

* 1 Julia Hellen b. Feb. 13, 1863. d.

2 Charles Leonard b. Dec. 23, 1864. d. May 12, 1878.

3 Frederick b. June 13, 1867. d. Mch. 26, 1868.

* 4 Louise Gertrude b. Dec. 10, 1868. d.

† 5 Florence Maud b. Feb. 13, 1878. d.

† 5 m. Jan. 14, 1903, Charles Frank Earl.

LEONARD JAMES COLTON 1-6-12-7-2-5-2-4-4.son Leonard & Eliza (**Watson**) Colton.

b. May 23, 1838, Turin, N. Y., d. Aug. 18, 1889.

m. Nov. 18, 1869, Copenhagen, N. Y., **Juliette Crofoot**, d. Aug. 28, 1887.Children: **COLTON**.

* 1 Isabel Louise b. May 11, 1872. d.

2 Carl Howard b. July 17, 1882. d. Aug. 18, 1883,
Port Leyden, N. Y.**MARTHA MARIA COLTON** 1-6-12-7-2-5-2-4-6.dau. Leonard & Eliza (**Phelps**) Colton.

b. Aug. 12, 1841, d.

1st m. Sept. 17, 1865, Turin, N. Y., **Frank E. Root**, d. Sept. 28, 1868, Steamboat Rock, Iowa.Children: **ROOT**.

None.

2nd m. Jan. 8, 1878, Boonville, N. Y., **T. Frank Gladwin**, of Brooklyn, N. Y.Children: **GLADWIN**.

1 Frank Colton b. Feb. 26, 1880. d.

THIRZA MILLER COLTON 1-6-12-7-2-5-2-5-1.

dau. Chauncey & Anna (**Miller**) Colton, of Montreal, Can.

b. Oct. 30, 1834, Northampton, Mass., d.

m. Sept. 7, 1859, **Lucius D. Stone**, of Champlain, N. Y.

Children: **STONE**.

* 1 Howard Colton b. June 12, 1860. d.

MINNIE LOUISE DAY 1-6-12-9-4-5-3-3-2.

dau. Charles Gustavus & Sarah Fellows (**Davis**) Day.

b. May 16, 1858, Hartford, Conn., d.

m. Oct. 22, 1879, Hartford, **Henry Hartstone Brigham**, b.

July 16, 1855.

Children: **BRIGHAM**.

1 Henry Day b. June 2, 1881. d.

2 Mary Lester b. Mch. 4, 1886. d.

MARION SYBIL LOOMIS 1-6-12-11-3-8-5-1-2.

dau. Joseph Scott & Harriet Elwell (**Bagg**) Loomis.

b. Oct. 26, 1889, West Springfield, d.

m. Sept. 1, 1914, West Springfield, **Henry Conrad Aschenbach**, b. Jan. 27, 1888.

Children: **ASCHENBACH**.

1 Ruth Harriet b. Dec. 30, 1916. d.

2 Collette Loomis b. Jan. 9, 1827. d.

MARGARET JANE CONYERS 1-7-2-4-2-2-3-2-1.

dau. Enoch & Catharine (**Parsons**) Conyers, of Quincy, Ill.

b. Jan. 22, 1837, Quincy, d. 1865, Quincy.

m. Apr. 5, 1855, Quincy, **Maj. Horace Henry Hunn**, son

Walter Smith & Mary (Lyman) Hunn, b. Aug. 19, 1835,

Buffalo, N. Y., d. Jan. 1, 1908, Pine Bluff, Ark.

Children: **HUNN**.

* 1 Minnie Eva b. Oct. 20, 1858. d. Jan. 10, 1895.

2 Lillian unm. b. 1860. d. Oct. 1876.

3 Margaret b. 1862. d. In early childhood.

After the death of Margaret Conyers her husband married a widow with two daughters. No children of 2nd marriage.

GEORGE PARSONS CONYERS 1-7-2-4-2-2-3-2-2.son Enoch & Catherine (**Parsons**) Conyers.

b. Aug. 21, 1838, d.

m. Unknown.

Children: **CONYERS**.

† 1 Harry	2 Charles	3 Frank
4 Mary		

† 1 lived in Urbana, Ohio.

WILLIAM HENRY PARSONS CONYERS

1-7-2-4-2-2-3-2-3.

son Enoch & Catherine (**Parsons**) Conyers, of Clatskanie,
Ore.

b. Apr. 16, 1840, d.

m. Unknown.

Children: **CONYERS**.

1 Louise	2 Mary	3 Enoch
4 Nora	5 Laura	

MARIA HARMON

1-7-2-4-2-2-4-1-4.

dau. Heman Rising & Maria (**Parsons**) Harmon.b. June 2, 1834, Warren, Ohio, d. Feb. 9, 1908, Hot Springs,
Ark.m. Aug. 28, 1872, Truckee, Cal., **Alonzo Delano**, b. July 2,
1806, Aurora, N. Y., d. Sept. 8, 1874, Grass Valley, Cal.Children: **DELANO**.**CALVIN AUSTIN HARMON**

1-7-2-4-2-2-4-1-5.

son Heman Rising & Maria (**Parsons**) Harmon.b. July 31, 1837, Warren, Ohio, d. Nov. 7, 1872, Lawrence,
Kan.m. Oct. 2, 1861, Girard, Ohio, **Anna Eva Barnhisel**, b. Dec.
19, 1840, d. July 30, 1917, Youngstown, Ohio.Children: **HARMON**.

† 1 George Parsons	b. July 25, 1862.	d.
2 Blanche Barnhisel	b. Jan. 27, 1864.	d. June 17, 1880.
* 3 Clara	b. Aug. 1, 1867.	d.
* 4 Calvin Fred	b. Jan. 12, 1869.	d. Nov. 19, 1904.
† 1 m. Dec. 31, 1886, Mina Joslin, b.		1868, Holly, Mich.

MARGARET KIBBEE HARMON 1-7-2-4-2-2-4-1-6.

dau. Heman Rising & Maria (**Parsons**) Harmon, of Indianapolis, Ind.

b. Nov. 18, 1839, Warren, Ohio, d. Sept. 21, 1882, Wilbur, Nebr.

m. Sept. 25, 1860, Warren, **John Stark Edwards**, b. Nov. 28, 1833.

Children: **EDWARDS**.

- | | | | |
|-----|-------------------|--------------------------|--|
| * 1 | Lucy Maria | b. Sept. 14, 1861. | d. |
| * 2 | Elizabeth Taylor | b. May 14, 1863. | d. |
| 3 | Calvin Harmon | b. June 14, 1864. | d. May 13, 1865,
Warren, Ohio. |
| † 4 | Heman Harmon | b. Dec. 28, 1865. | d. |
| † 5 | Timothy Dwight | b. July 24, 1867. | d. |
| † 4 | m. Sept. 4, 1904, | Pendleton, Ore., | Lillian Nicholls. Res. Seattle,
Wash. |
| † 5 | m. 1917, | residence San Francisco, | Cal. |

HEMAN RISING HARMON 1-7-2-4-2-2-4-1-7.

son Heman Rising & Maria (**Parsons**) Harmon, of Warren, Ohio.

b. Jan. 31, 1842, Warren, d. Mch. 29, 1889, Warren.

m. June 19, 1866, **Mary Cornelia Fuller**, b. Feb. 7, 1842.

Children: **HARMON**.

- | | | | |
|-----|-----------------|-------------------|-------------------------------------|
| 1 | Lucius Percival | b. Apr. 30, 1867. | d. Aug. 20, 1868,
Fremont, Nebr. |
| 2 | Aurelia Pier | b. June 9, 1871. | d. |
| 3 | Heman Fuller | b. July 2, 1873. | d. Feb. 1, 1876,
Warren. |
| * 4 | John Berry | b. July 30, 1876. | d. |

FRANCES PARSONS HARMON 1-7-2-4-2-2-4-1-8.

dau. Heman Rising & Maria (**Parsons**) Harmon.

b. Apr. 9, 1844, Warren, Ohio, d. Sept. 19, 1923, Franklin, Ind.

1st m. Mch. 23, 1864, Warren, **Oscar Orlando Miller**, b. Mch. 8, 1838, Liberty, Ohio, d. Sept. 2, 1864, Jonesboro, Ga.

Children: **MILLER**.

Probably none.

2nd m. Nov. 20, 1867, **Edgar John Foster**, 1-5-7-13-3-1-6-4.

b. Jan. 31, 1839, Vernon, Ind., d. May 11, 1907, Indianapolis, Ind.

Children: **FOSTER.**

See male line.

MARTHA LOOMIS HARMON 1-7-2-4-2-2-4-1-9.dau. Heman Rising & Maria (**Parsons**) Harmon, of Fort Adams, R. I.

b. Apr. 6, 1846, Warren, Ohio, d.

m. Feb. 19, 1873, Cleveland, Ohio, **Roscoe Orlando Hawkins**, son Rev. Gaylord Benjamin & Eunice Emeline (Hotchkiss) Hawkins, b. Feb. 21, 1848, Chagrin Falls, Ohio, d. Sept. 24, 1915, Indianapolis, Ind.Children: **HAWKINS.**

- | | | | |
|-----|------------------|-------------------|-------------------|
| 1 | Gaylord Benjamin | b. Apr. 27, 1877. | d. June 29, 1877. |
| 2 | Gaylord Roscoe | b. Nov. 13, 1879. | d. |
| | unm. | | |
| * 3 | Clara Harmon | b. July 27, 1881. | d. |
| 4 | Son | b. Aug. 7, 1874. | d. Aug. 7, 1874. |

CLARA HARMON 1-7-2-4-2-2-4-1-10.dau. Heman Rising & Maria (**Parsons**) Harmon.

b. July 10, 1848, Warren, Ohio, d. Apr. 29, 1912, Sewickley, Pa.

m. Oct. 18, 1869, Fremont, Nebr., **John William Bradshaw**, b. Aug. 31, 1845, Indianapolis, d. Dec. 4, 1902, Indianapolis, Ind.Children: **BRADSHAW.**

- | | | | |
|-----|---|-------------------|--------------------|
| † 1 | Archibald Harmon | b. Aug. 18, 1870. | d. June 8, 1923. |
| * 2 | Harmon | b. Dec. 22, 1871. | d. Sept. 13, 1920. |
| * 3 | Martha Harmon | b. May 16, 1875. | d. Jan. 5, 1917. |
| † 1 | m. June 10, 1902, Lancaster, Pa., Mary Elizabeth Zehner, b. Sept. 3, 1875, Langeford, Pa. | | |

WILLIAM MERRITT CLARK 1-7-2-4-4-2-3-4-1.son William Jared & Mary Josephine (**Terry**) Clark.

b. Mch. 9, 1880, Derby, Conn., d.

m. June 4, 1910, Lee, Mass., **Flora Kelsey**, of Marseilles, France.Children: **CLARK.**

- | | | | |
|---|----------------|-------------------|----|
| 1 | Lincoln Harold | b. Dec. 11, 1910. | d. |
| 2 | Marion Kelsey | b. Feb. 21, 1913. | d. |
| 3 | Loraine Crosby | b. Apr. 17, 1918. | d. |
| 4 | William Terry | b. Feb. 23, 1920. | d. |

HAROLD TERRY CLARK

1-7-2-4-4-2-3-4-2.

son William Jared & Mary Josephine (Terry) Clark, of
Cleveland, Ohio.

b. Sept. 4, 1882, Derby, Conn., d.

- m. Nov. 22, 1911, Cleveland, **Mary Ermina Sanders**,
1-5-7-1-10-3-2-1-2-1, dau. William B. & Annie Eliza (Otis)
Sanders, b. Mch. 18, 1885, Cleveland.

Children: **CLARK**.

- | | | | |
|---|-----------------|-------------------|----|
| 1 | David Sanders | b. Aug. 9, 1914. | d. |
| 2 | Mary Ermina | b. Mch. 5, 1918. | d. |
| 3 | John Terry | b. Apr. 16, 1919. | d. |
| 4 | William Sanders | b. Dec. 28, 1920. | d. |
| 5 | Annie Otis | b. July 27, 1922. | d. |

Harold Terry Clark is member of prominent law firm of Cleveland,
and identified with educational enterprises. Although a Repub-
lican he attended the Peace Conference at Paris as Assistant of
Mr. Barnard Baruch.

JEAN TERRY

1-7-2-4-4-2-3-6-1.

dau. Franklin S. & Grace (Downes) Terry.

b. June 14, 1888, Chicago, Ill., d.

- m. Oct. 19, 1912, Cleveland, **Paul F. Bander**.

Children: **BANDER**.

- | | | | |
|---|--------------|-------------------|----|
| 1 | Doris | b. Aug. 7, 1913. | d. |
| 2 | Paul Fleming | b. Jan. 28, 1915. | d. |

ALBERT SLOCOMB TERRY

1-7-2-4-4-2-3-6-2.

son Franklin Silas & Grace (Downes) Terry, of California.

b. Aug. 20, 1891, Chicago, Ill., d.

- m. Apr. 5, 1915, New York City, **Kathleen Caswell**, b. June
28, 1894.

Children: **TERRY**.

- | | | | |
|---|------------------|-------------------|----|
| 1 | Albert | b. | d. |
| 2 | Franklin Caswell | b. Aug. 17, 1918. | d. |
| 3 | Kathleen | b. Sept. 7, 1919. | d. |

CARRIE WHITE OLMSTED

1-7-2-4-6-1-4-2-1.

dau. Erastus & Aurelia Susan (King) Olmsted, of Hart-
ford, Conn.

b. Aug. 6, 1863, Enfield, Conn., d.

- m. Jan. 12, 1887, **Normand Francis Allen**, of Hartford, son
Albert F. & Julia Ann (Patton) Allen, b. Dec. 1, 1862,
Enfield, d. May 29, 1922.

Children: **ALLEN.**

- 1 Julia Patton b. Aug. 26, 1889. d.
 * 2 Edward Normand b. Apr. 18, 1891. d.
 m. 1-2-4-11-3-5-1-1-2-1.
 3 Charlotta May b. Mch. 19, 1893. d.
 4 Norma b. Feb. 4, 1895. d.

SALLIE SEXTON

1-7-2-7-2-4-5-2-6.

dau. Dr. Marshall & Elizabeth (Brooks) Sexton, of Rushville, Ind.

b. Dec. 15, 1856, Rushville, d.

m. Dec. 17, 1878, Rushville, Dr. Charles H. Parsons, b. Jan. 28, 1855.

Children: **PARSONS.**

- 1 John b. Apr. 2, 1881. d. Apr. 1, 1893, ae. 12.

CORINNE SELLEW

1-7-2-8-1-3-4-2-4.

dau. Theodore Rodolphus & Mary Malvina (Simons-Burt) Sellew.

b. Nov. 17, 1874, d.

m. Dec. 25, 1894, Chicopee, Clinton **Gerdine Chapin**, 1-2-4-11-2-2-9-2, son William Day & Emily (Chapin) Chapin, of Chicopee, Mass., b. Aug. 21, 1864, Chicopee.

Children: **CHAPIN.**

See male line.

EDWARD MILTON BLISS

1-7-3-1-2-5-2-6-1.

son Edward Augustus & Emily Harvey (Loomis) Bliss.

b. Jan. 6, 1863, d.

m. Nov. 14, 1901, Ada I. Richards, of Pittsburg, Pa.

Children: **BLISS.**

- 1 Elizabeth Chalfant b. Sept. 11, 1908. d.

HIRAM MILTON HITCHCOCK

1-7-3-1-3-4-3-4-2.

son Lyman & Mary (Payne) Hitchcock.

b. Sept. 29, 1842, Enfield, Conn., d.

m. May 19, 1864, Hartford, Conn., Addie M. Olney, of Hartford, b. Oct. 21, 1845, Worcester, Mass.

Children: **HITCHCOCK.**

- 1 William Lyman b. June 10, 1865. d. June 13, 1865.
 2 Nellie Maria b. Mch. 30, 1867. d. Jan. 11, 1872.
 3 Milton Pitt b. Jan. 6, 1870. d.
 4 Emma Eliza b. Aug. 9, 1874. d.

GEORGE A. HITCHCOCK

1-7-3-1-5-1-3-4-1.

son George & Mary F. (Bailey) Hitchcock.

b. Sept. 5, 1841, d.

m. Sept. 8, 1870, **Laura Z. Ferguson.**Children: **HITCHCOCK.**

- | | | | |
|---|---------------|-------------------|----|
| 1 | Mary Z. | b. Aug. 27, 1871. | d. |
| 2 | William Henry | b. Nov. 12, 1876. | d. |
| 3 | Nettie Bailey | b. June 10, 1882. | d. |

All the children were born in Kansas City.

MARTHA A. HITCHCOCK

1-7-3-1-5-1-3-4-5.

dau. George & Mary F. (Bailey) Hitchcock.

b. Sept. 8, 1848, d.

m. Dec. 2, 1873, **Elon G. Lewis.**Children: **LEWIS.**

- | | | | |
|---|--------------|--------------------|----|
| 1 | George Elon | b. Jan. 19, 1878. | d. |
| 2 | Mabel Amelia | b. May 10, 1879. | d. |
| 3 | Lena M. | b. Sept. 16, 1881. | d. |

All the children were born in Watertown.

SOPHRONIA B. HITCHCOCK

1-7-3-1-5-1-3-4-6.

dau. George & Mary F. (Bailey) Hitchcock.

b. Oct. 9, 1852, d.

m. Dec. 8, 1870, **Ervin L. Harris.**Children: **HARRIS.**

- | | | | |
|---|---------------|------------------|----|
| 1 | George Arnold | b. Jan. 3, 1873. | d. |
|---|---------------|------------------|----|

MELVINA J. HITCHCOCK

1-7-3-1-5-5-5-2-1.

dau. Thomas J. & Lucinda (Search) Hitchcock.

b. Apr. 22, 1847, d.

m. Dec. 5, 1869, **Philo Stevens.**Children: **STEVENS.**

- | | | | |
|---|----------------|-------------------|-------------------|
| 1 | Hiram Lawrence | b. Mch. 16, 1871. | d. Feb. 4, 1873. |
| 2 | Glen Arthur | b. Nov. 29, 1872. | d. Feb. 14, 1873. |
| 3 | Bertram Eugene | b. Nov. 21, 1875. | d. |
| 4 | Howard Elgin | b. May 9, 1879. | d. |

AGNES HITCHCOCK

1-7-3-1-5-5-5-2-5.

dau. Thomas J. & Lucinda (Search) Hitchcock.

b. Aug. 8, 1860, d.

m. June 16, 1879, **Lyman Munger.**Children: **MUNGER.**

- | | | | |
|---|--------|----|----|
| 1 | Archie | b. | d. |
|---|--------|----|----|

HARRIET HITCHCOCK

1-7-3-1-5-5-8-2.

dau. Milo & Louisa (**Hill**) Hitchcock.

b. Dec. 25, 1862, d.

m. Sept. 1882, **George Wilhelm.**Children: **WILHELM.**

1 Walter

2 Arthur

BELLE TOWNSLEY

1-7-3-1-5-7-2-3-1.

dau. George Reuben & Mary A. (**Hitchcock**) Townsley, of
Springfield, Mass.

b. June 7, 1845, Springfield, d.

m. June 22, 1869, Springfield, **George Walter Vincent
Smith**, of New York City, b. June 14, 1832, New York
City, d. Mch. 28, 1923, Springfield.Children: **SMITH.**

None.

Mrs. Smith is a descendant of Catherine and also Hannah Chapin.

Mr. and Mrs. Smith were the donors to the City of Springfield of
their marvelous art collections that "for all time will be a delight
to lovers of art."**REV. RICHARD CLEVELAND HASTINGS**

1-7-3-10-2-3-5-1-1.

son Rev. Eurotas P. & Anna (**Cleveland**) Hastings, of
Jaffna.

b. Mch. 27, 1854, Ceylon, d.

m. Aug. 10, 1883, Batticotta, Ceylon, **Minnie Blanchard
Truax**, b. Feb. 22, 1855, Cincinnati, Ohio.Children: **HASTINGS.**

- | | | | |
|---|------------------|--------------------|-------------------------------------|
| 1 | Lucretia | b. Sept. 26, 1884. | d. |
| 2 | Minnie Katherine | b. Feb. 2, 1886. | d. |
| 3 | Alma Sibley | b. July 10, 1888. | d. |
| 4 | Caroline Louise | b. Aug. 11, 1889. | d. |
| 5 | Mary Alida | b. Nov. 9, 1892. | d. Dec. 30, 1892,
Cincinnati, O. |

Rev. Mr. Hastings missionary to Jaffna 1879.

CATHERINE ELIZABETH HASTINGS 1-7-3-10-2-3-5-1-4.dau. Rev. Eurotas P. & Anna (**Cleveland**) Hastings, of
Jaffna, Ceylon & Northampton.

b. Apr. 10, 1858, Manepy, Ceylon, d.

m. June 9, 1892, Hartford, **Rev. Irving Francis Wood**, b.
May 27, 1861, Walton, N. Y.

Children: **WOOD.**

- 1 Constance Hastings b. May 9, 1895. d.
 2 Edna Frances b. Dec. 24, 1896. d.

HENRY EUROTAS HASTINGS 1-7-3-10-2-3-5-1-5.

son Rev. Eurotas P. & Anna (**Cleveland**) Hastings.

b. Aug. 4, 1861, d. Jan. 22, 1894, Hartford, Conn.

m. Oct. 15, 1888, **Harriet Greene Day**, b. Feb. 5, 1864, Hartford.

Children: **HASTINGS.**

- 1 Robert Day b. Sept. 27, 1889. d.
 2 Henry Pand b. Aug. 18, 1891. d.
 † 3 Richard Cleveland b. Jan. 23, 1893. d.
 † 3 m. Lillian C. Spencer, dau. of Charles L. Spencer.
 Mrs. Harriet Greene (Day) Hastings m. 2nd Feb. 17, 1897, Charles R. Hansel.

CHARLES GROVER HOYT 1-7-3-10-2-3-5-3-1.

son William Edward & Mary Allen (**Cleveland**) Hoyt.

b. Aug. 10, 1860, Theresa, N. Y.; d.

m. May 9, 1882, Diller, Nebr., **Rebecca Diller**, b. Nov. 9, 1862, Plainfield, Pa.

Children: **HOYT.**

- 1 Fred Cleveland b. Mch. 1, 1883. d. Sept. 10, 1883.
 2 William Cleveland b. Apr. 25, 1884. d.

FRANK EDWARDS WARNER 1-7-3-11-2-1-1-1-3.

son Benjamin F. & Charlotte Smith (**Edwards**) Warner.

b. May 31, 1856, d.

m. Oct. 7, 1889, **Blanche Hobart Fay**, b. Aug. 29, 1865.

Children: **WARNER.**

- 1 Richard Fay b. Oct. 13, 1897. d.

HARRY DENTON MOORE 1-7-4-4-1-2-4-6-4.

son Harry Gove & Keturah (**Van Hoesen**) Moore, of Seattle, Wash.

b. Jan. 25, 1864, Geneva, N. Y., d.

m. Nov. 17, 1885, Saugatuck, Mich., **Katherine Nies**, dau. John & Johanna (Kruisenga) Nies, of Saugatuck, b. Dec. 17, 1867.

Children: **MOORE.**

- | | | |
|---------------|-------------------|----|
| 1 Clara | b. Jan. 24, 1888. | d. |
| 2 Harold Nies | b. Sept. 7, 1894. | d. |
| 3 Katherine | b. Feb. 6, 1904. | d. |

WARREN FRANKLIN BASCOM 1-7-4-6-2-1-4-2-1.

son Oliver & Almira (**Tanner**) Bascom, of Whitehall, N. Y.
 b. Oct. 7, 1844, Whitehall, d. Apr. 10, 1912, Whitehall.
 m. Sept. 25, 1867, Whitehall, **Clara Barney Buel**, b. Mch. 4,
 1846, d. Jan. 28/29, 1918.

Children: **BASCOM.**

- | | | |
|--------------------|-------------------|---------------------------------|
| * 1 Oliver Buel | b. Oct. 18, 1868. | d. Oct. 27, 1904. |
| * 2 Harry Franklin | b. July 29, 1873. | d. |
| † 3 Clara Belle | b. Dec. 13, 1875. | d. |
| † 4 Walter Eugene | b. June 14, 1878. | d. |
| 5 Helen Charlotta | b. Feb. 23, 1882. | d. Feb. 19, 1886,
Whitehall. |
- † 4 m. Jan. 17, 1917, Beth Munger, of Orwell, Vt. No children.
 † 3 & 4 now residing at Whitehall, N. Y.

JESSIE ELMIRA BASCOM 1-7-4-6-2-1-4-2-7.

dau. Oliver & Almira (**Tanner**) Bascom.
 b. Apr. 9, 1861, Whitehall, N. Y., d. Dec. 26, 1904, Whitehall.
 m. **Joseph Allen.**

Children: **ALLEN.**

- | | | |
|--------------|----|----|
| † 1 Tracy E. | b. | d. |
| † 2 Mary | b. | d. |
- † 1 m. Jan. 12, 1909, Whitehall, Helen Zwick. Residence New York, N. Y.
 † 2 m. Apr. 21, 1908, Whitehall, Allan Woodward. One child, Daniel.

FRANCES HARRIET NEWHALL 1-7-7-2-5-1-5-1-2.

dau. Harrison & Nancy Caroline (**Goodrich**) Newhall.
 b. Dec. 22, 1846, d.
 m. June 2, 1865, **Rev. John Curtis Ager.**

Children: **AGER.**

- | | | | |
|------------------|-------------------|----|-------|
| 1 Harry Curtis | b. Mch. 24, 1866. | d. | 1900. |
| * 2 Louis Curtis | b. Dec. 15, 1867. | d. | |
| 3 Margaret | b. Dec. 18, 1873. | d. | |
| 4 John Winfred | b. Apr. | d. | |

TENTH GENERATION

HAROLD NEVERS PEMBER 1-1-1-1-4-3-4-2-2-1.

son Elisha Hart & Hattie H. (Nevers) Pember, of Hartford.

b. Apr. 18, 1896, Pittsfield, Mass., d.

m. Jan. 29, 1918, Bellows Falls, Vt., **Marion Elizabeth Bissell**, b. Jan. 27, 1901.

Children: **PEMBER.**

- | | | |
|-------------------|------------------|----|
| 1 Anne Harrison | b. June 4, 1920. | d. |
| 2 Richard Bissell | b. Oct. 4, 1921. | d. |

TALLMAN WALKER VAN ARSDALE

1-1-1-4-1-6-5-4-3-1.

son John Arthur & Minerva Snow (Walker) Van Arsdale.

b. Aug. 12, 1894, Buffalo, N. Y., d.

m. Aug. 11, 1913, Traverse City, Mich., **Hazel Drake.**

Children: **VAN ARSDALE.**

- | | | |
|--------------------------|--------------------|----|
| 1 Tallman Walker,
Jr. | b. Sept. 10, 1915. | d. |
| 2 Gertrude Mary | b. Jan. 12, 1917. | d. |

EDNA SHANNON CHAPIN 1-1-1-4-3-6-2-2-5-4.

dau. Will Emerson & Lulu V. (Williams) Chapin, of Sydney, N. S. W., Australia.

b. Sept. 17, 1889, Chicago, Ill., d.

m. July 9, 1908, Los Angeles, Cal., **Lieut. Frederick A. Machotka**, of Zlunic, Bohemia, Czecho-Slovakio.

Children: **MACHOTKA.**

- | | | |
|--------------------|--------------|---------|
| 1 Carmen Josephine | 2 Eva Carola | 3 Manon |
| 4 Sylvia | | |

JOHN REUBEN CHAPIN, 2ND 1-1-1-4-3-6-2-2-6-3.

son Dr. Charles Pierson & Mertie Amanda (Barker) Chapin, of Buffalo, N. Y.

b. Mch. 4, 1891, Buffalo, d.

m. Oct. 21, 1911, Buffalo, **Clara B. Guildner**, b. Sept. 28, 1891, Buffalo.

Children: **CHAPIN.**

- | | | | |
|---|-------------------------|--------------------|-------------------|
| 1 | Martha C. | b. Sept. 25, 1913. | b. Oct. 21, 1919. |
| 2 | Charles Pierson,
2nd | b. June 28, 1918. | d. |

E. ADELAIDE HAIGHT

1-1-1-4-3-6-2-5-1-2.

dau. Henry & Frances Amelia (**Chapin**) Haight, of Brooklyn, N. Y.

b. Sept. 17, 1875, New York, N. Y., d.

m. Jan. 20, 1912, New York, Louis Ward **Chapin**,
1-1-5-6-7-2-4-5, of New York, b. Nov. 12, 1877.

Children: **CHAPIN.**

See male line.

ANNA BARTON RUST

1-1-1-4-6-3-5-1-2-1.

dau. Charles N. & Carrie L. (**Barton**) Rust, of Peacham, Vt., & Granby, Mass.

b. Oct. 3, 1887, Granby, d.

m. Apr. 26, 1913, **Safford Bayley**.

Children: **BAYLEY.**

- | | | | |
|---|--------------|-------------------|----|
| 1 | Eleanor | b. May 23, 1914. | d. |
| 2 | Alma Frances | b. Oct. 5, 1915. | d. |
| 3 | Eloise | b. Sept. 3, 1916. | d. |
| 4 | Kathryn | b. Nov. 4, 1919. | d. |

GLADYS MAY RUST

1-1-1-4-6-3-5-1-2-2.

dau. Charles N. & Carrie Louise (**Barton**) Rust.

b. June 8, 1890, d.

m. June 23, 1918, Granby, Mass., **Earl M. Ingham**, b. June 1, 1891.

Children: **INGHAM.**

- | | | | |
|---|----------|-------------------|-------------------|
| 1 | Daughter | b. Feb. 14, 1920. | d. Feb. 14, 1920. |
|---|----------|-------------------|-------------------|

MARY RUST

1-1-1-4-6-3-5-1-2-4.

dau. Charles N. & Carrie Louise (**Barton**) Rust.

b. Oct. 16, 1900, d.

m. Nov. 21, 1919, Holyoke, Mass., **George Lafley**.

Children: **LAFLEY.**

- | | | | |
|---|--------|------------------|----|
| 1 | George | b. June 4, 1920. | d. |
|---|--------|------------------|----|

THEODORE HENRY HINCHMAN 1-1-1-5-5-1-5-1-1-1.

son John Marshall & Ella Kate (**Cropsey**) Hinchman, of Detroit, Mich.

b. June 24, 1869, d.

m. Oct. 24, 1895, Port Huron, Mich., **Emma McAllen Ballentine**, b. Sept. 24, 1869.

Children: **HINCHMAN**.

- | | | |
|--------------------------|-------------------|----|
| 1 Theodore Henry,
Jr. | b. June 3, 1902. | d. |
| 2 David Ballentine | b. Nov. 27, 1906. | d. |
| 3 John Marshall | b. July 10, 1908. | d. |

FORD ARCHER HINCHMAN 1-1-1-5-5-1-5-1-2-1.

son Ford de Camp & Mary Louise (**Thompson**) Hinchman, of Detroit, Mich.

b. Aug. 13, 1873, Detroit, d.

m. Nov. 3, 1897, Detroit, **Clara Williams**.

Children: **HINCHMAN**.

- | | | |
|--------------------|-------------------|----|
| 1 Ford Archer, Jr. | b. Aug. 28, 1898. | d. |
| 2 William Williams | b. Jan. 27, 1903. | d. |

GRACE ELLA HINCHMAN 1-1-1-5-5-1-5-1-2-3.

dau. Ford de Camp & Mary Louise (**Thompson**) Hinchman.

b. May 20, 1878, Detroit, Mich., d.

m. Jan. 19, 1904, Detroit, **Charles Davies Jones**, of Cincinnati, Ohio.

Children: **JONES**.

- | | | |
|---------------------|-------------------|----|
| 1 Francis Johnstone | b. Feb. 2, 1906. | d. |
| 2 Ford Hinchman | b. May 25, 1908. | d. |
| 3 Grace Davies | b. Dec. 15, 1913. | d. |

JOHN HERBERT HINCHMAN 1-1-1-5-5-1-5-1-3-1.

son Charles Chapin & Ella Maria (**Thompson**) Hinchman, of Detroit, Mich.

b. Apr. 4, 1884, d.

m. Jan. 22, 1913, **Elinor Shelden Allen**, of Detroit, b. Sept. 23, 1884.

Children: **HINCHMAN**.

- | | | |
|------------------|-------------------|----|
| 1 Elinor Shelden | b. Mch. 5, 1914. | d. |
| 2 Mary Chapin | b. Oct. 27, 1915. | d. |

MARY HINCHMAN O'BRIEN 1-1-1-5-5-1-5-1-6-2.

dau. Herbert Leigh & Louise Weed (**Hinchman**) O'Brien,
of Detroit, Mich.

b. June 30, 1891, Detroit, d.

m. Oct. 28, 1914, Detroit, **Major James Merriam Moore**,
U. S. Army.

Children: **MOORE**.

- | | | | |
|---|---------------------------|-------------------|-------------------|
| 1 | Alan Leigh | b. Aug. 8, 1915. | d. |
| 2 | Alice Williams
Merriam | b. Nov. 8, 1917. | d. |
| 3 | Theila Mary | b. Oct. 9, 1919. | d. |
| 4 | Angela Cary | b. Feb. 12, 1921. | d. Feb. 17, 1921. |

LUCY JANE CUTLER 1-1-1-5-5-3-1-2-1-1.

dau. Nahum Sawin & Harriet Isabella (**Hoyt**) Cutler, of
Greenfield, Mass.

b. Oct. 3, 1866, Springfield, Mass., d.

m. Nov. 24, 1885, Greenfield, **Harry Whiting Kellogg**, son
Capt. Henry M. & S. Amanda (Whiting) Kellogg, b. Jan.
25, 1861.

Children: **KELLOGG**.

- | | | | |
|-----|------------------------|-------------------|----|
| * 1 | Henry Cutler | b. Oct. 4, 1886. | d. |
| * 2 | Earle Nahum
Whiting | b. Oct. 21, 1888. | d. |
| * 3 | Evelyn | b. June 10, 1893. | d. |
- Mrs. Kellogg authoress of "History of Greenfield," also of "History
of Bernardston."

HENRY HOYT CUTLER 1-1-1-5-5-3-1-2-1-2.

son Nahum Sawin & Harriet Isabella (**Hoyt**) Cutler, of
Greenfield, Mass.

b. Oct. 15, 1868, Springfield, Mass., d.

m. June 8, 1892, **Lizzie May Perkins**, dau. Sumner & Etta
(Tuttle) Perkins, of Greenfield.

Children: **CUTLER**.

- | | | | |
|-----|---|-------------------|----|
| † 1 | Nahum Sumner | b. Apr. 30, 1893. | d. |
| † 1 | m. Oct. 1, 1921, Granville, N. Y., Winifred Erma Smith. | | |

HARRY CHAPIN 1-1-1-5-5-3-3-1-2-3.

son John W. & Harriet E. (**Woods**) Chapin, of Greenfield, Mass.

b. Feb. 27, 1886, d.

m. **Avia L. Hale**, dau. Almond D. & Lizzie (Bascom) Hale, of Bernardston, Mass., b. May 5, 1887, Bernardston.

Children: **CHAPIN.**

1 Ronald Hale b. Nov. 4, 1916. d.
Mr. Chapin of the firm of Foster & Chapin, shoe dealers, Greenfield.

LAURA ETHEL SMITH 1-1-1-5-5-4-6-3-1-1.

dau. Snowden & Caroline (**Chapin**) Smith.

b. Feb. 22, 1873, Lewistown, Ill., d.

m. Feb. 1, 1893, Lewistown, **John Bowen**, b. Dec. 10, 1867.

Children: **BOWEN.**

1 Zula May b. Mch. 10, 1894. d.

EZRA OTIS SMITH 1-1-1-5-5-4-6-3-1-2.

son Snowden & Caroline (**Chapin**) Smith, of Galesburg, Ill.

b. Apr. 30, 1876, d.

m. Apr. 3, 1904, Lewistown, Ill., **Alice R. Brown.**

Children: **SMITH.**

1 Harold Wesley b. Jan. 29, 1905. d.

EARL SNOWDEN SMITH 1-1-1-5-5-4-6-3-1-3.

son Snowden & Caroline (**Chapin**) Smith, of Lewistown, Ill., & Brownsville, Tex.

b. Aug. 3, 1886, d.

m. June 8, 1908, Pierre, S. D., **Bertha L. Fultz.**

Children: **SMITH.**

1 Lawrence Lee b. June 11, 1912. d.
2 Lois Lavone b. Jan. 24, 1919. d.
3 Harvey Curtis b. Mch. 24, 1921. d.

ELIZA FLORIAN CHAPIN 1-1-1-5-5-4-6-3-2-2.

dau. John Lawrence & Irene Temperance (**Harrison**) Chapin, of Rogers, Ark.

b. Apr. 2, 1885, Lewistown, Ill., d.

m. June 25, 1912, Rogers, **Edward A. Farmer**, b. Feb. 25, 1889.

Children: **FARMER.**

1 Theron Chapin b. Apr. 20, 1913. d.

DONALD PRICE MAXWELL 1-1-1-5-5-4-8-2-1-1.

son Francis Adams & D. Jennie (Price) Maxwell.

b. Sept. 6, 1883/4, d.

m. Nov. 11, 1908, **Annabelle McIlroy.**

Children: **MAXWELL.**

1 Janet b. Oct. 25, 1909. d.
 2 Frank Price b. Mch. 29, 1912/14. d.
 3 Mary Lois b. Apr. 2, 1921. d.

LAURA BLAIR MAXWELL 1-1-1-5-5-4-8-2-1-2.

dau. Francis Adams & D. Jennie (Price) Maxwell, of Cleveland, Ohio.

b. Aug. 15, 1887, d.

m. June 20, 1918, **William Dwight Israel.**

Children: **ISRAEL.**

1 \ William Chapin b. May 16, 1919. d.

ROY CHAPIN EVANS 1-1-1-5-5-4-9-2-1-1.

son John & Mira Josephine (Chapin) Evans, of Burkburnett, Tex.

b. July 16, 1887, d.

m. July 19, 1918, **Pearl Branch.**

Children: **EVANS.**

1 Goram Henry b. Feb. 25, 1919. d.

EARL EVANS 1-1-1-5-5-4-9-2-1-2.

son John & Mira Josephine (Chapin) Evans, of Burkburnett, Tex.

b. Apr. 28, 1890, d.

m. Feb. 22, 1913, **Grace Grimes.**

Children: **EVANS.**

1 Herman Lee b. Dec. 28, 1914. d. Mch. 3, 1916.
 2 Imogene b. May 6, 1916. d.
 3 Raymond b. Sept. 29, 1918. d.

AUSTIN EVANS 1-1-1-5-5-4-9-2-1-4.

son John & Mira Josephine (**Chapin**) Evans, of Smithfield, Tex.

b. Mch. 7, 1895, d.

m. May 21, 1916, **Ossie Fauks**.

Children: **EVANS**.

- | | | | |
|---|-------------------------|-------------------|----|
| 1 | Willie Lorene
(dau.) | b. Aug. 19, 1917. | d. |
| 2 | John Wilson | b. Jan. 14, 1919. | d. |

EDITH MAURIE McCLURE 1-1-1-5-5-4-9-4-1-1.

dau. John Duncan & Edith Adelia (**Chapin**) McClure, of Gilson, Ill.

b. Jan. 25, 1887, Fort Worth, Tex., d.

m. Sept. 27, 1911, Knoxville, Ill., **Merrill Young**, son John Russling & Samantha (Lotts) Young, of Gilson, b. Jan. 7, 1886.

Children: **YOUNG**.

- | | | | |
|---|------------------|--------------------|----|
| 1 | Geraldine Adelia | b. Sept. 24, 1913. | d. |
|---|------------------|--------------------|----|

NEWTON MELVILLE MAPLE 1-1-1-5-5-4-9-4-3-1.

son Charles F. & Eva Jane (**Chapin**) Maple, of Elk City, Okla.

b. Jan. 22, 1898, Maquon, Ill., d.

m. Jan. 10, 1920, St. Joseph, Mo., **Corinne Ollevette Miller**, dau. Percy Smith & Helen Nora (Richard) Miller, b. Feb. 28, 1900, St. Joseph.

Children: **MAPLE**.

CHARLES CHAPIN WILSON 1-1-1-8-9-5-4-2-1-2.

son Arthur Chapin & Minnie Elizabeth (**Snyder**) Wilson, of Auburn, N. Y.

b. May 14, 1891, Great Barrington, Mass., d.

m. Oct. 24, 1916, Auburn, **Anna Louise Nichols**, dau. of Albert H. & Susan T. Nichols, of Auburn, b. Dec. 25, 1890.

Children: **WILSON**.

- | | | | |
|---|----------------|------------------|----|
| 1 | Robert Chapin | b. Apr. 4, 1918. | d. |
| 2 | Albert Nichols | b. Jan. 3, 1920. | d. |

MABEL SNYDER WILSON 1-1-1-8-9-5-4-2-1-4.

dau. Arthur Chapin & Minnie Elizabeth (Snyder) Wilson.
of Pittsfield, Mass.

b. Dec. 21, 1899, South Lee, Mass., d.

m. Sept. 12, 1920, Pittsfield, **Leopold L. Lincoln**, son of Edwin Hale & Hattie (Kemp) Lincoln, b. June 8, 1894.

Children: **LINCOLN**.

1 Almon Kemp b. May 5, 1921. d.

VINCENT RICE OLMSTEAD 1-1-3-1-1-3-2-7-8-1.

son George Wallace & Mary Ann (Rice) Olmstead.

b. Dec. 27, 1889, d.

m. Nov. 3, 1920, **Jennie Isabel Booth**, b. Feb. 24, 1885.

Children: **OLMSTEAD**.

GEORGE HUBERT OLMSTEAD 1-1-3-1-1-3-2-7-8-2.

son George Wallace & Mary Ann (Rice) Olmstead.

b. May 29, 1893, d.

m. Mch. 2, 1913, **Agnes Amelia Johnson**, b. Mch. 19, 1891.

Children: **OLMSTEAD**.

1 Dean Norton b. 1913. d.

MARY IRENE OLMSTEAD 1-1-3-1-1-3-2-7-8-3.

dau. George Wallace & Mary Ann (Rice) Olmstead.

b. Jan. 16, 1896, d.

m. Feb. 21, 1917, **Raymond Leslie Matthews**, b. Nov. 16, 1895.

Children: **MATTHEWS**.

1 Laurel Olmstead b. June 13, 1918. d.

BURNETT RICE OLMSTEAD 1-1-3-1-1-3-2-7-8-4.

son George Wallace & Mary Ann (Rice) Olmstead.

b. Nov. 5, 1897, d.

m. Feb. 12, 1920, **Blanche Wallis**, b. Feb. 8, 1899.

Children: **OLMSTEAD**.

DR. WILLIAM SANDERS CHAPIN 1-1-3-1-1-4-3-4-2-1.

son Rev. Franklin M. & Flora M. (**Barrett**) Chapin.

b. May 12, 1881, Peking, China, d.

m. June 22, 1909, **Ethel Maud Hardy**, b. Mch. 10, 1891.

Children: **CHAPIN.**

- | | | |
|------------------|-------------------|----|
| 1 Gertrude | b. Mch. 9, 1911. | d. |
| 2 Ruth | b. Feb. 17, 1913. | d. |
| 3 Merwin Hardy | b. June 15, 1915. | d. |
| 4 Elsie Marjorie | b. Mch. 8, 1918. | d. |
| 5 Son | b. May 2, 1921. | d. |

Dr. Chapin graduated Dartmouth College 1903, and Medical College, Michigan University, 1906. In 1918 he was living at Vanderbilt, Mich., practicing medicine.

FRANKLIN HENRY CHAPIN 1-1-3-1-1-4-3-4-2-4.

son Rev. Franklin M. & Flora M. (**Barrett**) Chapin.

b. Aug. 19, 1889, d.

m. June 22, 1914, **Mamie Florence Krest**, b. Probably 1895.

Children: **CHAPIN.**

- | | | |
|-------------------|------------------|----|
| 1 Josephine Flora | b. Jan. 3, 1918. | d. |
|-------------------|------------------|----|

Mr. Chapin graduated University of Michigan in Civil Engineering and in 1918 was at Anchorage, Alaska, assistant engineer on the Alaska R.R. under U. S. Government. He was engaged in engineering work for the Government during the war.

ERNEST KNIGHT CHAPIN 1-1-3-1-1-4-3-4-2-6.

son Rev. Franklin Munroe & Flora Maria (**Barrett**) Chapin, of Ann Arbor, Mich.

b. Feb. 1, 1898, Lintsing, China, d.

m. Aug. 23, 1919, **Lillian Esther Yuill**, dau. James & Augusta Yuill, of Vanderbilt, Mich.

Children: **CHAPIN.**

- | | | |
|-----------------|-------------------|----|
| 1 Doris Lillian | b. Nov. 2, 1920. | d. |
| 2 Douglas Scott | b. July 14, 1922. | d. |

Ernest Knight Chapin graduated in the Literary College, University of Michigan, 1918. Teacher of Physics, Muskegon High School, Michigan.

CHARLOTTE WINIFRED CHAPIN 1-1-3-1-1-4-5-1-2-1.

dau. Frederick H. & Elizabeth (**Kirk**) Chapin, of Chelsea, N. J.

b. June 30, 1867, New York, N. Y., d.

1st m. Apr. 12, 1886, New York, **Harold Graham**, b. Oct. 16, 1863.

Children: **GRAHAM.**

- * 1 Guinevere b. Oct. 16, 1887. d.
 † 2 Mildred Chapin b. July 4, 1889. d.
 and m. Aug. 3, 1898, Chicago, Ill., Stewart Smith Neff, b.
 Oct. 24, 1858, d. July 12, 1912.

Children: **NEFF.**

- 3 Marion Stewart b. Sept. 22, 1904. d.
 † 2 m. Dec. 27, 1921, Ralph Boyd Purinton, of Chicago.

GWENDOLYN DAVISON 1-1-3-1-1-4-5-1-3-1.

- dau. Charles & Gertrude Marion (Chapin) Davison.
 b. Nov. 11, , d.
 1st m. Dr. Richard Frothingham, of Charles-
 town, Mass.

Children: **FROTHINGHAM.**

- † 1 Gwendolyn b. d.
 † 1 m. Nov. 1919, Albert Montgomery Handy, of New York.
 and m. Jan. 15, 1922, William Turell Andrews, of Boston.

SYDNEY CHAPIN 1-1-3-1-1-4-5-1-4-1.

- son Sydney Herbert & Ellen S. (Merrill) Chapin.
 b. Feb. 23, 1875, d.
 m. May 20, 1902, England, Violet Marion Hughes.

Children: **CHAPIN.**

- 1 Child b. d. At birth. St. Louis.
 2 Margaret Helana b. Nov. 2, 1905. d.
 3 Ellen Merrill b. Jan. 7, 1907. d.
 4 Evelyn Nina b. Dec. 19, 1909. d. July 11, 1912,
 Victoria, B. C.

NOEL HENRY JACKS 1-1-3-1-1-5-3-1-1-2.

- son Robert & Alvira Luella (Porter) Jacks.
 b. July 11, 1863, d.
 m. Feb. 4, 1888, San Francisco, Louise Maud Jackson, dau.
 of Robert F. & Harriett (Dutton) Jackson, b. Mch. 28,
 1868, d. Dec. 8, 1922, Berkeley, Cal.

Children: **JACKS.**

- * 1 Grace Luella b. Dec. 18, 1888. d.
 2 Robert Dutton b. Mch. 14, 1891. d. May 22, 1904.
 3 Noel Henry, Jr. b. Sept. 8, 1897. d.

HENRY BARTLETT HAWLEY 1-1-3-2-5-2-6-1-3-1.

son Dr. Charles B. & Lucy (Chapin) Hawley.

b. Sept. 5, 1873, d.

m. Jan. 20, 1909, Mrs. Mabel (Rupp) Werner.

Children: **HAWLEY.**

- | | | |
|--------------|-------------------|----|
| 1 Charles B. | b. Dec. 30, 1910. | d. |
| 2 Emily | b. Aug. 19, 1913. | d. |

JESSE BENSON HAWLEY 1-1-3-2-5-2-6-1-3-2.

son Dr. Charles B. & Lucy (Chapin) Hawley.

b. Nov. 28, 1879, d.

m. June 1, 1905, Eleanor Courtney Mulry, of Jersey City, N. J.

Children: **HAWLEY.**

- | | | |
|------------------|-------------------|----|
| 1 Eleanor Chapin | b. Feb. 23, 1908. | d. |
| 2 Chapin | b. Dec. 6, 1915. | d. |

HENRY BENSON SPRAGUE 1-1-3-2-5-2-6-1-4-1.

son Wellington & Helen Elmira (Chapin) Sprague.

b. Nov. 1, 1870, Gouverneur, N. Y., d.

m. June 24, 1890, Gouverneur, Mary E. McKean.

Children: **SPRAGUE.**

- | | | |
|-------------------|---|--------------|
| * 1 Jesse B. | b. Mch. 9, 1892. | d. |
| * 2 Dean Harvey | b. May 12, 1894. | d. |
| † 3 Helen M. | b. Aug. 4, 1898. | d. |
| † 4 Robert Oliver | b. May 5, 1908. | d. |
| † 3 | m. Aug. 21, 1919, Rochester, N. Y., George Baker. | No children. |
| † 4 | adopted by Calvin & Louella Fultz, of Watertown, N. Y.—his mother's aunt. | |

CLAUDE E. CHAPIN 1-1-3-2-5-2-6-6-1-3.

son William L. & Addie L. (Crook) Chapin, of Homer, N. Y.

b. Apr. 17, 1890, Philadelphia, N. Y., d.

m. Sept. 24, 1913, Gouverneur, N. Y., June M. Howard, b. Sept. 24, 1889.

Children: **CHAPIN.**

- | | | |
|--------------|-------------------|------------------|
| 1 Colin C. | b. May 17, 1916. | d. May 18, 1916. |
| 2 Betty June | b. June 16, 1922. | d. |

WARNER MITCHELL ALLEN 1-1-3-2-7-2-4-1-1-1.

son Charles Torrey & Ella Mehitable (**Mitchell**) Allen, of Fitchburg, Mass.

b. Sept. 16, 1871, Wakefield, Mass., d.

m. Apr. 26, 1894, **Adeline Chase**, dau. Elijah & Eliza Chase,

b. Nov. 10, 1867, Alton, England.

Children: **ALLEN**.

1 Donald Mitchell b. Apr. 14, 1895. d.

2 Rodger Chase b. Nov. 30, 1897. d.

FLORA MAUDE CROSBY 1-1-3-2-7-2-4-1-2-1.

dau. Henry Ashley & Mary Cordelia (**Allen**) Crosby, of **Amherst, Mass.**

b. Dec. 1, 1876, d.

m. Nov. 6, 1901, **Fred H. Hawley**, son Charles A. & Mary (Knowlton) Hawley, b. Nov. 25, 1873, Amherst.

Children: **HAWLEY**.

1 Merle Ethel b. Sept. 14, 1903. d.

GEORGE UPSON READIO 1-1-3-2-7-2-4-1-2.

son George Allen & Louise Hannah (**Upson**) Readio, of West Springfield, Mass.

b. Feb. 24, 1882, d.

m. Sept. 13, 1905, **Helen May Bartholomew**, dau. Albert B. & Lucy O. (Brown) Bartholomew, b. Sept. 13, 1883, West Springfield.

Children: **READIO**.

WALTER HIRAM READIO 1-1-3-2-7-2-4-2-1.

son Fred Walter & Louise (**Roller**) Readio, of Marlboro, Mass.

b. Mch. 30, 1879, d.

m. Feb. 11, 1905, **Lina Howe Hemenway**, dau. Frank & Lizzie C. H. Hemenway, b. Oct. 3, 1880, Marlboro.

Children: **READIO**.

CHARLES NELSON WARNER 1-1-3-3-6-1-6-4-1-1.

son William Austin & Julia Anna (**Burnett**) Warner, of Toms River, N. J.

b. Apr. 30, 1876, d.

m. Jan. 2, 1905, Chicago, Ill., **Maud Estell Staring**, dau. Peter & Elizabeth Irene (Garlock) Staring, of Ludington,

Mich., b. Feb. 16, 1879.

Children: **WARNER.**

- 1 William Austin, 2nd b. Aug. 7, 1913. d.

ALICE ETHELBERTA WARNER 1-1-3-3-6-1-6-4-1-2.

dau. William Austin & Julia Anna (Burnett) Warner, of Northampton, Mass.

b. Apr. 22, 1879, d.

m. May 6, 1903, Northampton, Philip Witherell, son Alphonso Witherell, b. Nov. 20, 1877, Northampton.

Children: **WITHERELL.**

- | | | |
|--------------------|-------------------|----|
| 1 Catherine Knight | b. Oct. 1, 1904. | d. |
| 2 Julia Esther | b. Apr. 16, 1907. | d. |
| 3 Warner | b. Feb. 18, 1909. | d. |
| 4 Margery Edwards | b. Dec. 19, 1910. | d. |

LOUIS CHAPIN HINCKLEY 1-1-3-3-6-1-6-8-1-1.

son Louis Dwight & Myrtie Maria (Twigg) Hinckley.

b. Dec. 26, 1892, d.

m. June 10, 1916, Alice Bilgenroth.

Children: **HINCKLEY.**

- | | | |
|--------------|-------------------|----|
| 1 Alice Lois | b. Mch. 14, 1917. | d. |
|--------------|-------------------|----|

SYLVIA PERRY 1-1-3-3-6-1-6-8-3-2.

dau. Egbert Eugene & Nellie Ida (Hinckley) Perry.

b. Nov. 6, 1894, d.

m. Oct. 4, 1919, Donald Church Thompson.

Children: **THOMPSON.**

- | | | |
|---------------|-------------------|----|
| 1 Perry Allen | b. Oct. 14, 1921. | d. |
|---------------|-------------------|----|

HELEN CHAPIN 1-1-3-3-6-1-8-1-3-1.

dau. Richard Clinton & Julia J. (Hubbard) Chapin.

b. Aug. 14, 1887, d.

m. Sept. 26, 1914, Fayette F. Read.

Children: **READ.**

- | | | |
|------------------|-------------------|----|
| 1 Helen | b. July 30, 1915. | d. |
| 2 Richard Chapin | b. Apr. 7, 1918. | d. |
| 3 Julia | b. Mch. 31, 1920. | d. |

AUGUSTA CHAPIN 1-1-3-3-6-1-8-1-3-2.

dau. Richard Clinton & Julia J. (Hubbard) Chapin.

b. May 3, 1889, d.

m. June 10, 1916, William E. Boyer.

Children: **BOYER.**

- | | | |
|-------------|-------------------|----|
| 1 Charlotte | b. Nov. 3, 1917. | d. |
| 2 Elizabeth | b. Apr. 29, 1919. | d. |

HARRIET F. CHAPIN

1-1-3-6-1-2-10-1-2-3.

dau. Frank N. & Margaret (**Cadigan**) Chapin, of New Britain, Conn.

b. Nov. 18, 1880, d.

m. June 26, 1912, New Haven, Conn., **Louis Herman Victor**, of Chicago, Ill., b. Oct. 12, 1883.

Children: **VICTOR.**

- | | | |
|---------------|-------------------|----|
| 1 Margaret E. | b. Aug. 13, 1913. | d. |
| 2 Mary C. | b. Oct. 4, 1914. | d. |

DELOS WILFORD CANFIELD

1-1-3-6-1-5-1-3-3-2.

son Ira Wilford & Juliet V. (**Randall**) Canfield.

b. July 3, 1875, d.

m. Dec. 2, 1901, **Mary Thompson**.

Children: **CANFIELD.**

- | | | |
|-----------------|-------------------|----|
| 1 Delos Lincoln | b. Dec. 13, 1903. | d. |
| 2 Randall | b. Oct. 22, 1905. | d. |
| 3 Miriam | b. Nov. 19, 1907. | d. |
| 4 Juliett Jane | b. Apr. 17, 1919. | d. |

FLORENCE CANFIELD

1-1-3-6-1-5-1-3-3-3.

dau. Ira Wilford & Juliet V. (**Randall**) Canfield, of Chardon, Ohio.

b. Sept. 27, 1885, Chardon, d.

m. Aug. 31, 1907, Chardon, **Bert Dewey Presley**, b. May 30, 1885.

Children: **PRESLEY.**

- | | | |
|----------|--------------------|----|
| 1 Marion | b. Sept. 24, 1909. | d. |
|----------|--------------------|----|

MABEL E. NELSON

1-1-3-6-2-7-4-1-3-2.

dau. Norman & Carrie (**Lee**) Nelson, of Westfield, Mass.

b. Dec. 9, 1896, Westfield, d.

m. June 15, 1915, Westfield, **Clarence H. Sherman**, b. Dec. 2, 1890.

Children: **SHERMAN.**

- | | | |
|----------|-------------------|----|
| 1 Howard | b. Oct. 12, 1918. | d. |
| 2 Judson | b. Feb. 2, 1920. | d. |
| 3 Ralph | b. Jan. 19, 1921. | d. |

HAROLD POWERS WORTHINGTON

1-1-3-6-2-7-5-2-1-1.

son Frederick Alfred & Sophia Smead (**Powers**) Worthington, of East Chatham, N. Y.

b. Feb. 24, 1888, Agawam, Mass., d.

m. Oct. 24, 1914, **Marguerite Bartlett**, of Worthington, Mass., b. May 12, 1889, Worthington.

Children: **WORTHINGTON**.

1 Frederick Lewis b. Dec. 1, 1915. d.

2 Eugene Bartlett b. Jan. 5, 1918. d.

ELSIE MAY WORTHINGTON

1-1-3-6-2-7-5-2-1-2.

dau. Frederick Alfred & Sophia Smead (**Powers**) Worthington.

b. Aug. 25, 1889, Agawam, Mass., d.

m. Dec. 16, 1909, **Percival Vining Hastings**, b. Feb. 27, 1885, Agawam.

Children: **HASTINGS**.

1 Judson

Worthington b. Nov. 25, 1910. d.

2 Dorothy Rose b. Dec. 16, 1912. d.

3 Percival Vining b. Jan. 18, 1915. d.

4 John Newton b. Dec. 5, 1916. d.

MARY ELIZABETH PENDLETON

1-1-4-5-3-3-1-1-1-2.

dau. Willie Kearns & Mary (**Stores**) Pendleton, of Pittsburg, Ga.

b. Aug. 26, 1877, d.

m. Apr. 30, 1902, **William Bryan Shropshire**, son of Thomas & Mary (Bryan) Shropshire, b. Jan. 9, 1870, Lexington, Ky.

Children: **SHROPSHIRE**.

† 1 Mary Elizabeth b. Aug. 30, 1905. d.

† 1 b. Chattanooga, Tenn.

MARTHA CHILES PENDLETON

1-1-4-5-3-3-1-1-1-3.

dau. Willie Kearns and Mary (**Stores**) Pendleton, of Clayton, Mo.

b. Mch. 24, 1883, Knoxville, Tenn., d.

m. Sept. 18, 1904, **Richard Marsh Maynard**, son of Thomas Griffin & Sarah Howard (Chiswell) Maynard, b. Dec. 10, 1874, Frederick Co., Md.

Children: **MAYNARD.**

- † 1 Richard Pendleton b. Aug. 15, 1905. d.
 † 2 Augusta Chiswell b. Aug. 27, 1908. d.
 † 1 b. St. Louis, Mo.
 † 2 b. Clayton, Mo.

RALPH DEMING HERSEY 1-1-4-5-3-4-2-2-1-2.

son George L. & Georgia (**Deming**) Hersey, of Springfield.
 b. Oct. 9, 1893, Springfield, d.
 m. Springfield, **Gertrude Marston**, dau. Wilbur
 S. Marston.

Children: **HERSEY.**

- 1 Ralph Wilbur b. d.

LEONARD ORRICK (BURTON) RITTER

1-1-4-6-2-3-2-3-1-2.

son James Hill & Ruth Helen (**Chapin**) Burton.
 b. Mch. 11, 1887, Dubuque, Iowa, d.
 m. Apr. 30, 1910, Philadelphia, Pa., **Ethel Stiddam**, b. Mch.
 31, 1888.

Children: **RITTER.**

- 1 Daughter b. May 4, 1914. d. May 5, 1914.
 2 John Leonard b. Aug. 29, 1918. d.

ARTHUR W. CHAPIN

1-1-5-2-1-4-4-1-1-2.

son Arthur D. & Eva (**Hale**) Chapin, of New Rochelle,
 N. Y.
 b. Dec. 19, 1881, Wapping, Conn., d.
 m. Oct. 12, 1904, **Hattie L. Schulze**, of Hartford, dau. **Her-**
man G. & Ernestina (Wolf) Schulze, b. 1881,
 Germany.

Children: **CHAPIN.****EDWARD A. CHAPIN**

1-1-5-2-1-4-4-1-1-4.

son Arthur D. & Eva (**Hale**) Chapin, of Hartford.
 b. Aug. 30, 1887, Hartford, d.
 m. Apr. 5, 1913, Meriden, Conn., **Inez Martin**, dau. **Robert**
J. & Catherine (Dowling) Martin, b. 1889.

Children: **CHAPIN.**

- 1 Marion Carmon b. Nov. 15, 1913. d.

GEORGE RAYMOND CHAPIN 1-1-5-2-1-4-4-1-1-5.

son Arthur Dewey & Eva M. (Hale) Chapin, of Hartford, Conn.

b. June 30, 1892, Hartford, d.

m. Apr. 27, 1915, Springfield, Mass., **Ida May Hurd**, b. July 13, 1896.

Children: **CHAPIN**.

1 George Raymond b. Apr. 26, 1916. d.

2 Arthur Dewey b. Sept. 10, 1920. d.

EFFIE MIDDLETON DAVIS 1-1-5-2-1-7-3-1-1-2.

dau. Frederick M. & Henrietta M. (Chapin) Davis, of Hazardville, Conn.

b. Feb. 10, 1890, d.

m. Feb. 24, 1915, Hazardville, **Howard Clinton Pierce**, b. Nov. 30, 1885.

Children: **PIERCE**.

None.

MARION HENRIETTA DAVIS 1-1-5-2-1-7-3-1-1-3.

dau. Frederick M. & Henrietta M. (Chapin) Davis, of Hazardville, Conn.

b. Dec. 12, 1894, Hazardville, d.

m. Dec. 14, 1916, Hazardville, **Dwight Everett Neelans**, son Samuel H. Neelans, b. Aug. 29, 1890.

Children: **NEELANS**.

1 Janice Esther b. Dec. 19, 1921. d.

ELIZABETH ROXANNA STONE 1-1-5-4-1-4-3-1-1-1.

dau. Charles Allen & Josephine Eliza (Hamilton) Stone.

b. July 31, 1890, d.

m. Oct. 2, 1915, **Charles Winthrop Hosley**.

Children: **HOSLEY**.

1 Susanna Chapin b. Nov. 19, 1918. d.

2 Allen Stone b. Nov. 15, 1920. d.

LEWELLYN ANTHONY WILLEY 1-1-5-6-7-2-6-1-1-1.

son Benjamin F. & Harriet Chapin (McKinley) Willey.

b. Apr. 17, 1894, d.

m. Apr. 8, 1917, **Elsie Weaver**.

Children: **WILLEY**.

1 Vivian Elsie b. Apr. 7, 1918. d.

WILLIAM BURDETTE CHAPIN, M. D.

1-1-5-7-2-1-1-1-1-1.

son Hiram Tarlton & Annie (**Foushee**) Chapin, of Pittsboro, N. C.

b. Sept. 24, 1883, Pittsboro, d.

m. Apr. 24, 1905, Pittsboro, **Foy Fike**, b. July 25, 1886.

Children: **CHAPIN.**

- | | | | |
|---|----------------|-------------------|----|
| 1 | Miriam W. | b. Apr. 22, 1906. | d. |
| 2 | Elizabeth Fike | b. Mch. 1, 1908. | d. |
| 3 | William Burke | b. June 4, 1913. | d. |
| 4 | Foy Foushee | b. Apr. 4, 1917. | d. |

JANIE AMORETTE CHAPIN

1-1-5-7-2-1-1-1-2-1.

dau. John William & Julia Augusta (**Swindell**) Chapin.

b. Aug. 11, 1885, d.

m. Nov. 18, 1903, **Dr. S. Walter Staley.**

Children: **STALEY.**

- | | | | |
|---|----------|------------------|----|
| 1 | Julia K. | b. Aug. 6, 1905. | d. |
| 2 | Walter | b. Dec. 3, 1911. | d. |

ARGENT BOUNER CHAPIN

1-1-5-7-2-1-1-1-2-3.

dau. John William & Julia Augusta (**Swindell**) Chapin.

b. Dec. 1, 1889, d.

m. Dec. 14, 1910, **Eugene T. Hooker.**

Children: **HOOKER.**

- | | | | |
|---|-----------------|------------------|----|
| 1 | William Chapin | b. June 6, 1914. | d. |
| 2 | Pauline Augusta | b. Aug. 8, 1916. | d. |

JULIA SWINDELL CHAPIN

1-1-5-7-2-1-1-1-2-4.

dau. John William & Julia Augusta (**Swindell**) Chapin.

b. Nov. 15, 1891, d.

m. Jan. 10, 1910, **H. G. Mayo.**

Children: **MAYO.**

- | | | | |
|---|--------------|-------------------|----|
| 1 | Julia Chapin | b. Nov. 19, 1910. | d. |
| 2 | Dorothy | b. Jan. 29, 1916. | d. |

HENRY BURDETTE CHAPIN

1-1-5-7-2-1-1-1-2-5.

dau. John William & Julia Augusta (**Swindell**) Chapin.

b. Dec. 16, 1895, d.

m. Feb. 10, 1919, **Venie Howard.**

Children: **CHAPIN.**

- | | | | |
|---|-----------------|------------------|----|
| 1 | Kathrine | b. May 1, 1920. | d. |
| 2 | Howard Burdette | b. Dec. 9, 1921. | d. |

CHARLES H. WARDWELL 1-2-4-8-1-1-11-1-1-1.

son Henry N. & Emma A. (Fuller) Wardwell, of Manchester.

b. Nov. 11, 1867, d. Sept. 7, 1901.

m. Aug. 6, 1896, May Worthington.

Children: **WARDWELL**.

1 Charles H., 3rd b. Jan. 17, 1902. d.

ALICE S. WARDWELL 1-2-4-8-1-1-11-1-1-2.

dau. Henry N. & Emma A. (Fuller) Wardwell, of New Haven, Conn.

b. Aug. 28, 1878, d.

m. July 1, 1903, Walter G. Allen.

Children: **ALLEN**.

None.

CORA P. WARDWELL 1-2-4-8-1-1-11-1-1-3.

dau. Henry N. & Emma A. (Fuller) Wardwell, of Somers.

b. Nov. 30, 1880, d.

m. Jan. 4, 1900, Edward Russell.

Children: **RUSSELL**.

1 Maud C. b. d.

EDITH E. WARDWELL 1-2-4-8-1-1-11-1-1-4.

b. May 24, 1884, d.

m. Jan. 15, 1912, Albert S. Hurlburt.

Children: **HURLBURT**.

1 Effie b. d.

CLESSON F. WARDWELL 1-2-4-8-1-1-11-1-1-5.

son Henry N. & Emma A. (Fuller) Wardwell, of New Haven.

b. Apr. 12, 1888, d.

m. Feb. 7, 1905, Estelle Green.

Children: **WARDWELL**.

1 Pauline 2 Stanley 3 Norman

MARJORIE FENGAR SWAZEY 1-2-4-8-1-8-1-1-2-1.

dau. John N. & Carlotta A. (**Fengar**) Swazey.

b. Feb. 10, 1893, d.

m. 1914, **Earl A. Ames.**

Children: **AMES.**

- | | | | |
|---|--------------------|-------------------|----|
| 1 | Donald Swazey | b. Feb. 23, 1916. | d. |
| 2 | Margaret Elizabeth | b. May 18, 1917. | d. |
| 3 | Carlotta Fengar | b. Dec. 23, 1919. | d. |

MIRIAM ISABELLE DURFOR 1-2-4-10-6-1-3-2-3-1.

dau. Harry & Miriam Chapin (**Curry**) Durfor, of Philadelphia & West Haven, Conn.

b. July 22, 1891, Philadelphia, Pa., d.

m. Aug. 29, 1914, Philadelphia, Pa., **Madison D. Heiney,**
b. May 11, 1888.

Children: **Heiney.**

- | | | | |
|---|--------------|------------------|----|
| 1 | Mildred Ruth | b. Nov. 9, 1915. | d. |
|---|--------------|------------------|----|

WARREN COLE WOOD 1-2-4-11-2-1-8-2-1-1.

son Edgar P. & Grace Marilla (**Craver**) Wood, of Atlanta, Ga.

b. Apr. 7, 1894, Pittsfield, Mass., d.

1st m. **Madeline Sheridan.**

Children: **WOOD.**

- | | | | |
|--------|-----------------------|------------------|----|
| 1 | Preston Craver | b. Mch. 7, 1917. | d. |
| 2nd m. | Pearl Findlay. | | |

Children: **WOOD.**

- | | | | |
|---|-----------------|-------------------|----|
| 2 | Eleanor Findlay | b. Dec. 28, 1920. | d. |
|---|-----------------|-------------------|----|

KATHERINE STEDMAN CHAPIN 1-2-4-11-2-2-1-1-1-1.

dau. Edwin Chamers & Martha (**Brown**) Chapin, of Cleveland, Ohio.

b. Aug. 1, 1878, Holyoke, Mass., d.

m. Dec. 4, 1897, Paterson, N. J., **Philip Thwing,** b. Apr. 15, 1877.

Children: **THWING.**

- | | | | |
|---|------------------|-------------------|----|
| 1 | Katherine Landon | b. Oct. 9, 1898. | d. |
| 2 | Helen Chapin | b. Aug. 13, 1900. | d. |

RUBY TUTTLE 1-2-4-11-3-5-1-1-2-1.

dau. Joseph P. & Edith A. (Mather) Tuttle, of Hartford.

b. Dec. 23, 1894, d.

m. Dec. 13,, 1916,, Hartford, Edward Normand Allen,
1-7-2-4-6-1-4-2-1-2, of Hartford, b. Apr. 18, 1891, Hartford,
Conn.

Children: **ALLEN**.

See male line.

MARION TUTTLE 1-2-4-11-3-5-1-1-2-2.

dau. Joseph P. & Edith A. (Mather) Tuttle, of Hartford.

b. May 25, 1898, Hartford, d.

m. Sept. 1, 1917, Porter Bourn Chase, 1-5-12-2-1-2-7-5-2-2,
of Hartford, b. May 7, 1896, Hartford, Conn.

Children: **CHASE**.

See male line.

VIRA DELLA BARKER 1-2-5-2-4-2-3-2-4-1.

dau. Albert Martin & Flora E. (Halliday) Barker.

b. July 18, 1894, d.

m. ——— Huston.

Children: **HUSTON**.

1 Flora Jane b. Dec. 6, 1921. d.

ELLA CALFERNIA BARNEY 1-2-5-2-4-2-7-4-1-1.

dau. Alvin Willis & Clara (Richardson) Barney.

b. June 30, 1884, d.

m. Aug. 6, 1905, Castello Green, son of Chester and Mary
(Spicer) Green.

Children: **GREEN**.

1 Virginia Grace b. June 5, 1906. d.

WILLIAM HENRY MEAD 1-2-5-3-2-3-4-1-1-2.

son Albert W. & Lilla M. (Chapin) Mead.

b. Sept. 6, 1886, d.

m. Oct. 6, 1914, West Haven, Conn., Anna Whittin.

Children: **MEAD**.

1 Mathe Sanderson b. Mch. 23, 1920. d.

ROSE CHAPIN MEAD 1-2-5-3-2-3-4-1-1-4.

dau. Albert W. & Lillia M. (**Chapin**) Mead.

b. Nov. 22, 1889, d.

m. **Charles B. Lowe**, son Fred Lowe.

Children: **LOWE**.

1 Marjory Chapin b. Dec. 26, 1919. d.

FLORENCE HORTENSE MEAD 1-2-5-3-2-3-4-1-1-5.

dau. Albert W. & Lillia M. (**Chapin**) Mead.

b. Sept. 26, 1892, d.

m. Oct. 5, 1909, **G. E. Moran**.

Children: **MORAN**.

1 Richard Mead b. Dec. 13, 1910. d.

2 William Henry b. Feb. 15, 1912. d.

3 Eleanor A. b. Nov. 26, 1914. d.

4 Robert G. b. Jan. 10, 1917. d.

RONALD BRUCE 1-2-5-3-2-7-6-1-1-1.

son Robert & Sarah E. (**Valpey**) Bruce, of Lynn, Mass., &
New York, N. Y.

b. Apr. 30, 1885, Cliftondale, Mass., d.

m. Oct. 11, 1906, Lynn, **Viola Day**, b. Feb. 1887.

Children: **BRUCE**.

1 Robert, 3rd b. Aug. 8, 1909. d.

HENRY LINCOLN MORRIS 1-3-1-1-1-6-2-6-1-1.

son John E. & Mary P. (**Felt**) Morris, of Hartford.

b. Feb. 6, 1868, Hartford, Conn., d. May 9, 1914, Brattle-
boro, Vt.

m. Oct. 6, 1891, Stockbridge, Mass., **Lucy Hurlburt Kar-**
rick, of South Lee, Mass., b. June 4, 1869, Elizabeth, N. J.

Children: **MORRIS**.

1 Edward K. b. Jan. 25, 1897. d.

EDWARD BONTECOU MORRIS 1-3-1-1-1-6-2-6-1-2.

son John E. & Mary P. (**Felt**) Morris, of Hartford.

b. Aug. 16, 1875, Hartford, Conn., d.

m. June 5, 1909, Hartford, **Martha V. King**, b. Dec. 9, 1874.

Children: **MORRIS**.

1 Martha Bontecou b. Apr. 22, 1911. d.

2 Ann Josephine b. June 28, 1914. d.

JOHN FELT MORRIS 1-3-1-1-6-2-6-1-3.

son John E. & Mary P. (Felt) Morris, of West Hartford.
 b. Oct. 29, 1877, Hartford, Conn., d.
 m. June 26, 1909, Hartford, **Caroline Throop Huntington**,
 b. Feb. 7, 1877.

Children: **MORRIS.**

- | | | | |
|---|-------------------|--------------------|----|
| 1 | Elinor Huntington | b. Sept. 29, 1913. | d. |
| 2 | Daniel Bontecou | b. July 7, 1916. | d. |
| 3 | John Lincoln | b. Aug. 29, 1920. | d. |

NELLIE MUNGER 1-3-1-3-7-1-4-1-2-2.

dau. Amasa W. & Ellen (Leland) Munger.
 b. Dec. 6, 1861, d. Feb. 11, 1915.
 m. Sept. 1880, **Theodore Shelley**, b. Oct. 2, 1857, d. May
 19, 1917.

Children: **SHELLEY.**

- | | | | |
|-----|-----------|-------------------|----|
| 1 | Arthur E. | b. Oct. 20, 1881. | d. |
| 2 | Ada E. | b. Feb. 28, 1884. | d. |
| * 3 | Mabel L. | b. June 20, 1886. | d. |

WILLIAM REUBEN CHAFFEE 1-3-1-3-7-1-4-1-4-3.

son Origen William & Louise Helen (Munger) Chaffee.
 b. Aug. 13, 1854, d.
 m. Feb. 16, 1875, **Elizabeth Brockbank**.

Children: **CHAFFEE**

- | | | | |
|---|--------------|------------------|----|
| 1 | Alice Bessie | b. Jan. 8, 1876. | d. |
|---|--------------|------------------|----|

CHARLES WASHINGTON CHAFFEE 1-3-1-3-7-1-4-1-4-4.

son Origen William & Louise Helen (Munger) Chaffee.
 b. Apr. 23, 1856, d.
 m. Feb. 8, 1880, **Emma Rousseau**.

Children: **CHAFFEE**

- | | | | |
|---|----------------|-------------------|----|
| 1 | Emma Louise | b. Apr. 15, 1884. | d. |
| 2 | Irene Madeline | b. June 24, 1886. | d. |

FRANK BURT CHAFFEE 1-3-1-3-7-1-4-1-4-5.

son Origen William & Louise Helen (Munger) Chaffee, of
 Meriden, Conn.
 b. Feb. 14, 1858, d.
 m. Oct. 26, 1880, **Jennie Risley**, b. July 9, 1856.

Children: **CHAFFEE**

- | | | | |
|---|----------------|-------------------|----|
| 1 | Frances Burt | b. May 26, 1882. | d. |
| 2 | Robert Nichols | b. June 17, 1884. | d. |
| 3 | Henry Arthur | b. Aug. 17, 1885. | d. |

LILLIAN AUGUSTA CHAFFEE 1-3-1-3-7-1-4-1-4-6.

dau. Origen William & Louise Helen (Munger) Chaffee.

b. Nov. 20, 1859, d.

m. Oct. 22, 1878, **Arthur Cooley**.

Children: **COOLEY**.

1 Bertrand Luman b. June 9, 1880. d.

2 Howard Chaffee b. Mch. 14, 1883. d.

HARRIET LOUISA LINES 1-3-1-3-7-1-4-1-5-1.

dau. H. Wales & Sarah Congdon (Munger) Lines.

b. Jan. 3, 1863, d.

m. May 6, 1886, **Robert L. Peck**, of Kensington, Conn., d.

Sept. 26, 1902.

Children: **PECK**.

1 Norman Van Nearing b. Dec. 24, 1887. d.

2 Frederick Lines b. May 12, 1891. d.

3 Amy Langdon b. Nov. 18, 1897. d.

SARAH LAVINIA LINES 1-3-1-3-7-1-4-1-5-3.

dau. H. Wales & Sarah Congdon (Munger) Lines.

b. Sept. 18, 1865, d.

m. Jan. 7, 1886, **Frank L. Hamilton**, of Meriden.

Children: **HAMILTON**.

1 Maude Lines b. Nov. 3, 1886. d.

2 Lorenzo b. June 24, 1895. d.

CLARISSA BELLE LINES 1-3-1-3-7-1-4-1-5-4.

dau. H. Wales & Sarah Congdon (Munger) Lines.

b. July 13, 1867, d.

m. Nov. 2, 1888, **Roger B. deBussy**, of Mt. Vernon, N. Y.

Children: **de BUSSY**.

1 Beatrice b. Aug. 15, 1889. d.

2 Wales Lines b. Feb. 3, 1890. d.

3 Roger Baldwin b. Oct. 17, 1895. d. Apr. 16, 1901.

ELLIE MUNGER LINES 1-3-1-3-7-1-4-1-5-5.

dau. H. Wales & Sarah Congdon (Munger) Lines, of Pine Meadow, Conn.

b. Feb. 20, 1871, d.

m. Mch. 24, 1891, **Col. Frank Mortimer Chapin**,

1-5-7-1-3-10-3-3-2, son Edward Merrill & Mary Ellen (Pike) Chapin, b. June 28, 1869, New Hartford, Conn.

Children: **CHAPIN.**

See male line.

WILLIAM BLOOM MANNY 1-3-1-3-7-1-9-3-2-1.

son William Charles & Mary (Bloom) Manny, of Michigan City, Ind.

b. Aug. 3, 1862, St. Joseph, Mich., d.

1st m. Olive Kansas Priest, d. 1902.

Children: **MANNY.**

* 1 Norman Priest b. Aug. 19, 1889. d. Jan. 9, 1917.

* 2 Carter Hugh b. Aug. 19, 1891. d.

2nd m. Lula Moore.

HUGH JOHN MANNY 1-3-1-3-7-1-9-3-2-2.

son William Charles & Mary (Bloom) Manny, of Tacoma, Wash.

b. Feb. 13, 1864, Mounds, Ill., d.

m. July 5, 1892, Michigan City, Ind., Miriam Baldwin, b 1868.

Children: **MANNY.**

1 Mary b. Apr. 26, 1893. d.

2 Harriet b. Apr. 15, 1900. d.

ELVIE JOSEPHINE HANCOCK 1-3-1-5-1-5-2-3-6-1.

dau. Joseph Clark & Mary Jane (Stebbins) Hancock, of Hartford, Conn.

b. May 8, 1855, d.

m. Springfield, Mass., Charles A. Jones.

Children: **JONES.**

† 1 Abbe May b. Feb. 25, 1875. d.

† 2 Edward Joseph b. Aug. 1, 1882. d.

† 1 m. Oct. 20, 1897, John Matthew Simpson; lived at East Boston, Mass.

† 2 employed by the City Engineer of Hartford.

HARRIET MARION HANCOCK 1-3-1-5-1-5-2-3-6-4.

dau. Joseph Clark & Mary Jane (Stebbins) Hancock, of Springfield, Mass.

b. Aug. 8, 1866, d.

m. Sept. 10, 1886, Springfield, Charles Mills Slocum.

Children: **SLOCUM.**

1 Arthur Philo b. Aug. 10, 1887. d.

FREDERICK OTIS HANCOCK 1-3-1-5-1-5-2-3-6-5.

son Joseph Clark & Mary Jane (Stebbins) Hancock, of
Springfield, Mass.

b. May 27, 1870, d.

m. Oct. 6, 1890, West Springfield, Mass., **Nettie Edith
Bangs.**

Children: **HANCOCK.**

† I Edna Rae

b. Feb. 23, 1898. d.

† I was adopted.

CHARLES JOSEPH HANCOCK 1-3-1-5-1-5-2-3-6-6.

son Joseph Clark & Mary Jane (Stebbins) Hancock, of
Springfield, Mass.

b. Sept. 10, 1875, d.

m. Nov. 22, 1898, Springfield, **Alberta Maud Townsend.**

Children: **HANCOCK.**

I Leslie Clark

b. Feb. 13, 1900. d.

JULIA HARRIET ANDROSS 1-3-1-5-1-5-2-4-3-1.

dau. William Wiltshire & Julia Ann (Stebbins) Andross, of
New Haven, Conn.

b. Sept. 21, 1855, Rockville, Conn., d.

m. May 9, 1878, Rockville, **Thomas Dwight Goodell**, profes-
sor of Greek in Yale University, New Haven, son Francis
& Sophia Louise (Burpee) Goodell, b. Nov. 8, 1854, El-
lington, Conn., d. July 7, 1920, New Haven.

Children: **GOODELL.**

None.

Thomas Dwight Goodell, B.A. Yale 1877; Ph.D. Yale 1884. Studied
in Europe, 1886-87. Classical teacher Hartford High School 1877-
88; Assistant Professor of Greek at Yale 1888-93; Professor
1893-1920. Author of several books on the Greek language.

CHARLES AUSTIN STEBBINS 1-3-1-5-1-5-2-6-1-1.

son Andrew J. & Julia E. (Wait) Stebbins.

b. Nov. 3, 1854, Chicopee, Mass., d.

m. Aug. 23, 1879, Crary Mills, N. Y., **Maria E. Barkley**, dau.
of John Barkley, b. Jan. 7, 1852, d. Nov. 13, 1884, South
Colton, N. Y.

Children: **STEBBINS.**

- | | | |
|--------------|-------------------|----|
| 1 Mabel E. | b. July 16, 1880. | d. |
| 2 Chester A. | b. Aug. 2, 1882. | d. |
| 3 Alvin E. | b. May 12, 1884. | d. |

GERTRUDE CORA STEBBINS 1-3-1-5-1-5-2-6-1-2.

dau. Andrew J. & Julia A. (**Peck**) Stebbins, of Bridgeport, Conn.

b. Sept. 6, 1867, Springfield, Mass., d.

m. Feb. 9, 1887, Hartford, Conn., **Edward Everett Lyman**, son of George W. & Emeline M. (Jordan) Lyman, b. Dec. 31, 1864, Hartford.

Children: **LYMAN.**

- | | | |
|-------------------|-------------------|----|
| 1 Ethel Gertrude | b. Nov. 13, 1888. | d. |
| 2 Raymond Everett | b. Mch. 1, 1891. | d. |
| 3 Harold Sidney | b. Mch. 10, 1897. | d. |
| 4 Clarence Victor | b. Dec. 9, 1898. | d. |

AGNES ELIZA STOCK 1-3-1-5-3-2-3-2-3-5.

dau. Hosea T. & Mary A. (**Hawks**) Stock, of Longmeadow, Mass., & Toledo, Ohio.

b. Jan. 1, 1852, Pelham, Canada, d.

m. Sept. 25, 1879, Toledo, **Eugene Thayer Spooner**, 1-5-7-4-6-9-4-2-1, b. Nov. 14, 1851, Springfield, Mass.

Children: **SPOONER.**

See male line.

FRANCES LOU ANSLEY 1-3-1-9-8-2-7-1-1-2.

dau. John N. & Mary E. (**Lynde**) Ansley, of Buffalo, N. Y.
b. Mch. 31, 1864, d.

m. June 13, 1899, Buffalo, **John Burrows Newman**, son W. H. H. Newman.

Children: **NEWMAN.**

- | | | |
|-----------------|-------------------|----|
| 1 Ansley | b. June 10, 1900. | d. |
| 2 Emily Burrows | b. Oct. 3, 1901. | d. |

LILLIAN LYNDE 1-3-1-9-8-2-7-1-2-4.

dau. Burdett & Georgianna (**Mann**) Lynde, of Buffalo, N. Y., Warren, Pa., Rochester & East Orange, N. J.

b. July 10, 1871, Buffalo, d.

m. Oct. 5, 1893, Warren, **Richard Eugene Danforth**, b. Buffalo.

Children: **DANFORTH.**

- † 1 Dorothy b. Aug. 29, 1894. d.
 † 2 Georgia b. About 1896. d.
 † 1 m. Kenneth Jewett, and had two daughters.
 † 2 m. William Eberle, and had one daughter.

ROLLIN LYNDE HARTT

1-3-1-9-8-2-7-1-3-1.

son Charles Fred & Lucy C. (Lynde) Hartt, of Boston,
 New York & Westport, Conn.

b. Nov. 20, 1869, Ithaca, N. Y., d.

1st m. Dec. 25, 1901, Rockland, Me., **Jessie Clark Knight**,
 dau. F. C. & Jennie (Clark) Knight, of Rockland, b. Dec.
 14, 1874, d. Apr. 18, 1917.

Children: **HARTT.**

- 1 Stillborn b. Apr. 1912. d. , Paris.
 2 Charles Frederic b. May 22, 1914. d.
 Adopted
 John Francis b. Jan. 13, 1912. d.
 2nd m. June 1, 1921, New York, N. Y., **Helen Harrington**.
 Mr. Hartt is an author.

TIMOTHY HUBBARD BLISH

1-3-2-1-5-1-3-2-2-1.

son Timothy Austin & Eleanor (Hills) Blish, of East Glas-
 tonbury.

b. June 18, 1833, South Manchester, Conn., d.

m. Sept. 30, 1856, East Glastonbury, Conn., **Harriet J.**
Strickland.

Children: **BLISH.**

- 1 Carrie Jane b. Aug. 28, 1866. d.
 2 Sherman H. b. May 28, 1868. d. July 24, 1870.

ELLEN M. WARNER

1-3-2-1-5-1-3-2-3-1.

dau. Horace & Abigail Hubbard (Hills) Warner.

b. June 15, 1842, Wethersfield, Conn., d.

m. Dec. 30, 1863, **Josiah H. Adams**, son Russell & Mercy
 (Griswold) Adams, b. Dec. 19, 1839.

Children: **ADAMS.**

- 1 Carrie b. 1866. d.
 2 Frederick b. June 7, 1869. d. June 3, 1871.
 3 Arthur b. May 23, 1872. d. May 13, 1873.
 4 Ada b. 1874. d.

FREDERICK W. WARNER 1-3-2-1-5-1-3-2-3-5.

son Horace & Abigail Hubbard (Hills) Warner.

b. Apr. 25, 1851, Wethersfield, Conn., d.

m. Oct. 9, 1878, Emma J. Willard, b. 1854.

Children: **WARNER**.

1 Alice Willard b. Jan. 12, 1881. d.

2 Frederick Willard b. Aug. 29, 1886. d.

3 John Chester b. Jan. 24, 1888. d.

WILLIAM H. WARNER 1-3-2-1-5-1-3-2-3-6.

son Horace & Abigail Hubbard (Hills) Warner.

b. 1853, Wethersfield, Conn., d.

m. Aug. 12, 1854, Harriet R. Chapman, b. 1854, d.

Apr. 12, 1891.

Children: **WARNER**.

1 Elizabeth b. May 24, 1885. d.

2 Abigail Rose b. Mch. 19, 1889. d.

DAVID EUGENE TALCOTT 1-3-2-1-5-1-3-2-4-2.

son Roswell G. & Jane Eliza (Hills) Talcott, of Glastonbury, Conn.

b. Glastonbury, d.

m. Glastonbury, Mary Strickland.

Children: **TALCOTT**.

1 Harry b. d.

WILLIAM PELL HILLS 1-3-2-1-5-1-3-2-5-4.

son Samuel Augden & Carrie (Sutton) Hills, of New York City.

b. Oct. 16, 1857, d.

m. Mch. 7, 1888, New York City, Marion Augusta Hinchman, of New York City, b. Feb. 28, 1869.

Children: **HILLS**.

1 Mabel A. b. Mch. 19, 1889. d.

2 Lulu E. b. Jan. 7, 1892. d.

CHARLES SUTTON HILLS 1-3-2-1-5-1-3-2-5-6.

son Samuel Augden & Carrie (Sutton) Hills, of New York City.

b. May 11, 1865, New York City, d.

m. July 3, 1895, New York City, Mattie E. Colwell, of New York City, b. Jan. 8, 1867.

Children: **HILLS.**

- | | | | |
|---|-----------|-------------------|----|
| 1 | Myrtle J. | b. Oct. 21, 1896. | d. |
| 2 | Vivian T. | b. July 30, 1898. | d. |

JOSEPHINE AUGUSTA HILLS 1-3-2-1-5-1-3-2-5-7.

son Samuel Augden & Carrie (**Sutton**) Hills, of New York City.

b. May 7, 1870, d.

m. June 28, 1898, New York City, **David Stewart**, of New York City, b. Apr. 13, 1867.

Children: **STEWART.**

- | | | | |
|---|-------------------|------------------|----|
| 1 | Josephine Dorothy | b. Aug. 8, 1902. | d. |
| 2 | David Augden | b. Jan. 4, 1904. | d. |

HUBERT CHESTER HILLS 1-3-2-1-5-1-3-2-8-2.

son Dea. William Chester & Laura (**Andrews**) Hills, of Seattle, Wash.

b. Jan. 23, 1863, Buckingham, Glastonbury, Conn., d.

m. Aug. 1896, Chicago, Ill., **Caroline Bigham**, dau.

J. R. Bigham, of Pomona, Los Angeles, Cal., b. Jan. 1864, Bloomington, Ill.

Children: **HILLS.**

- | | | | |
|---|---------------------|--------------------|----|
| 1 | Elizabeth A. | b. Sept. 13, 1897. | d. |
| 2 | Mary J. | b. Apr. 2, 1899. | d. |
| 3 | William C. | b. Feb. 14, 1901. | d. |

WILLIAM ANDREWS HILLS 1-3-2-1-5-1-3-2-8-3.

son Dea. William Chester & Laura (**Andrews**) Hills, of Buckingham, Glastonbury, Conn.

b. Sept. 3, 1864, Buckingham, Glastonbury, d.

m. Nov. 30, 1892, Buckingham, Glastonbury, **Fannie A. Andrews**, of Buckingham, Glastonbury, b. Apr. 11, 1865.

Children: **HILLS.**

- | | | | |
|---|-----------|-------------------|----|
| 1 | Philip A. | b. Mch. 23, 1901. | d. |
|---|-----------|-------------------|----|

REV. ALBA LEVI PARSONS LOOMIS 1-3-2-1-5-1-4-4-1-1.

son Albarmarle & Sarah Kingsbury (**Hubbard**) Loomis, of Rochester & Randolph, Wis.

b. Aug. 1836, Coventry, Conn., d.

m. July 20, 1868, Brookfield, Conn., **Frances Sarah Peck**, dau. Garry & Sarah Trumbull (**Ruggles**) Peck, of Brookfield, b. Aug. 14, 1850.

Children: **LOOMIS.**

- | | | | |
|---|------------------|-------------------|-------------------|
| 1 | Arthur Cornelius | b. Apr. 21, 1870. | d. |
| 2 | Louise Frances | b. Mch. 23, 1872. | d. |
| 3 | Florence Sarah | b. Aug. 25, 1877. | d. |
| 4 | Julia Theodora | b. Oct. 13, 1883. | d. Mch. 29, 1884. |
| 5 | Nathaniel Edward | b. Mch. 16, 1888. | d. |

EDWARD PAYSON LOOMIS 1-3-2-1-5-1-4-4-1-2.

son Albamarle & Sarah Kingsbury (Hubbard) Loomis, of Brooklyn, N. Y.

b. Apr. 14, 1839, Coventry, Conn., d. May 18, 1899, Brooklyn.

m. July 1862, Windsor, Conn., Emma Keeney Stoughton, dau. Horace Stoughton, of Windsor, b. Aug. 19, 1843.

Children: **LOOMIS.**

- | | | | |
|---|------------------|--------------------|----|
| 1 | Sarah Anna | b. 1867. | d. |
| 2 | Edward Nathaniel | b. June 6, 1869. | d. |
| 3 | Emma Stoughton | b. 1872. | d. |
| 4 | Horace Arthur | b. Aug. 8, 1875. | d. |
| 5 | Robert Payson | b. Sept. 27, 1877. | d. |

NATHANIEL HUBBARD LOOMIS 1-3-2-1-5-1-4-4-1-3.

son Albamarle & Sarah Kingsbury (Hubbard) Loomis, of Brooklyn, N. Y.

b. July 25, 1842, Coventry, Conn., d. Mch. 16, 1877, Brooklyn.

m. July 25, 1871, Coventry, Julia R. Brewster, dau. Salmon & Mary (Badger) Brewster, of Coventry, b. June 12, 1846.

Children: **LOOMIS.**

- | | | | |
|-----|------------------------------------|-------------------|----|
| * 1 | Frederick Brewster | b. Nov. 26, 1873. | d. |
| * 2 | Charles Whittlesey | b. Nov. 2, 1875. | d. |
| † 3 | Nathaniel Hubbard | b. Nov. 29, 1877. | d. |
| † 3 | m. Louise Goff, Spencerport, N. Y. | | |
- Mr. Loomis died from hydrophobia.

ARTHUR MOSELY LOOMIS 1-3-2-1-5-1-4-4-1-4.

son Albamarle & Sarah Kingsbury (Hubbard) Loomis, of Brooklyn, N. Y.

b. Oct. 16, 1851, Coventry, Conn., d.

m. Zadie Ernestine Heyburgher.

Children: **LOOMIS.**

- | | | | |
|---|--------------------|---------------|----|
| 1 | Adelaide Ernestine | b. Nov. 1885. | d. |
|---|--------------------|---------------|----|

EDWIN TALCOTT SMITH 1-3-2-1-5-1-4-7-4-2.

son Seth & Eliza (Hubbard) Smith, of Worcester, Mass.

b. May 12, 1861, Hebron, Conn., d.

m. Oct. 27, 1878, Worcester, **Ella Maria Coates**, dau. Nathan E. and Elizabeth (Purrington) Coates, b. July 19, 1855.

Children: **SMITH.**

- | | | | |
|---|----------------|--------------------|----|
| 1 | Nathan Eugene | b. Aug. 21, 1879. | d. |
| 2 | Edna Louise | b. Aug. 27, 1885. | d. |
| 3 | Edward Ashley | b. May 20, 1887. | d. |
| 4 | Florence Edith | b. Sept. 13, 1890. | d. |

FRANK WINSLOW SMITH 1-3-2-1-5-1-4-7-4-3.

son Seth & Eliza (Hubbard) Smith, of Hebron, Conn., West Springfield, Mass., & Torrington, Conn.

b. Dec. 3, 1863, Hebron, Conn., d.

m. Oct. 12, 1892, West Springfield, **Cora Taylor Smith**, dau. Norman Smith, of West Springfield, b. Oct. 14, 1864.

Children: **SMITH.**

- | | | | |
|---|---------------|-------------------|----|
| 1 | Eloise Clark | b. May 17, 1894. | d. |
| 2 | Norman Taylor | b. June 6, 1897. | d. |
| 3 | Ruth Winslow | b. Mch. 26, 1901. | d. |

ELIJAH HORATIO TALCOTT 1-3-2-1-5-1-4-8-2-3.

son Elijah Hart & Ninetta (West) Talcott, of Torrington, Conn.

b. Sept. 13, 1847, Sweden, N. Y., d. May 1, 1907, Torrington.

1st m. Sept. 22, 1869, **Sarah Adella Linkletter**, d. Sept. 13, 1875.

Children: **TALCOTT.**

- | | | | |
|-----|---|-------------------|----|
| † 1 | Denison Linkletter | b. Sept. 2, 1870. | d. |
| | 2nd m. Oct. 31, 1878, Phebe Buell Alvord , of Bolton, Conn., dau. Henry & Mary W. (Gillette) Alvord. No issue. | | |
| † 1 | m. Nov. 12, 1895, Annie M. Steele. | | |

MORRIS HATHAWAY TALCOTT 1-3-2-1-5-1-4-8-2-5.

son Elijah Hart & Clarissa (Hathaway) Talcott, of Talcottville, Conn.

b. Apr. 24, 1853, Sweden, N. Y., d.

m. Apr. 16, 1878, Vernon, Conn., **Alice Louise Sparks**, dau. Washington & Harriet (Geer) Sparks, of Vernon, b. Nov. 21, 1854.

Children: **TALCOTT.**

- | | | | |
|---|----------------|-------------------|----|
| 1 | Louis Hart | b. Mch. 27, 1879. | d. |
| 2 | Morris Gardner | b. July 20, 1880. | d. |
| 3 | Faith Harriet | b. Jan. 1, 1882. | d. |

EMERSON WILLIAM MOORE 1-3-2-1-5-1-4-8-3-1.

son William Pomeroy & Florilla Maria (**Talcott**) Moore, of Talcottville, Conn.

b. Aug. 9, 1844, Rainbow, Conn., d. Dec. 24, 1897, Talcottville.

1st m. June 5, 1873, Manchester, Conn., **Ellen Frances McKee**, dau. Walter & Almera (Kennedy) McKee, of Manchester, b. May 3, 1843, d. Dec. 4, 1883.

Children: **MOORE.**

- | | | | |
|---|-----------------|-------------------|------------------|
| 1 | Florence Almera | b. May 25, 1875. | d. |
| 2 | William Emerson | b. Aug. 25, 1877. | d. June 4, 1892. |
| 3 | Anne Maria | b. Nov. 14, 1883. | d. |

2nd m. Jan. 13, 1886, **Anna L. Gilbert**, dau. Hon. Ralph Porter & Mary L. (Hutchinson) Gilbert, of Gilead, Conn.

ROSELLA JANE TALCOTT . 1-3-2-1-5-1-4-8-4-1.

dau. Horace Wells & Jane Maria (**Gardner**) Talcott, of Talcottville, Conn.

b. Apr. 21, 1844, Vernon, Conn., d. Apr. 21, 1907, Talcottville.

m. Oct. 4, 1871, Talcottville, **Samuel Augustus Talcott**, son Samuel & Asenath (Morgan) Talcott, of Gilead, Conn., b. Aug. 30, 1838, d. Feb. 15, 1899.

Children: **TALCOTT.**

- | | | | |
|-----|---|-------------------|----|
| † 1 | John Gardner | b. June 27, 1873. | d. |
| 2 | Ruth Morgan | b. Aug. 28, 1880. | d. |
| † 1 | m. Florence White, dau. Col. Henry Hudson & Elizabeth (Hilliard) White. | | |

NINETTA WEALTHY DEXTER 1-3-2-1-5-1-4-8-8-2.

dau. Andrew & Wealthy Ann (**Talcott**) Dexter, of Hartford, Conn.

b. Jan. 16, 1863, Talcottville, Conn., d.

m. June 28, 1893, Talcottville, **Alfred Augustus Wassall**, son Alfred & Mary (Allen) Wassall, of Nutley, N. J., b. Apr. 2, 1866.

Children: **WASSALL.**

- 1 Allen Dexter b. Aug. 21, 1894. d.

HART TALCOTT DEXTER

1-3-2-1-5-1-4-8-8-4.

son Andrew & Wealthy Ann (Talcott) Dexter, of Talcottville, Conn.

b. Dec. 30, 1865, Talcottville, d.

m. Apr. 17, 1889, South Windsor, Conn., **Minnie Edna Page**,
dau. Henry & Mary (Vinton) Page, of South Windsor,
b. Oct. 17, 1864.

Children: **DEXTER.**

- 1 Florilla b. May 13, 1891. d.
2 Esther Vinton b. Jan. 12, 1895. d. Aug. 9, 1895.
3 Mildred Talcott b. June 10, 1900. d.

HARRIET GRISWOLD

1-3-2-1-5-1-4-9-1-4.

dau. Edward Hubbard & Harriet (White) Griswold, of Danielson, Conn.

b. July 27, 1861, Manchester, Conn., d.

m. Oct. 11, 1888, Manchester, **Oliver Perry Bartlett**, son
Ephraim W. & Parma (Walker) Bartlett, of Eastford,
Conn., b. Feb. 1, 1863.

Children: **BARTLETT.**

- 1 Raymond Griswold b. Apr. 19, 1890. d.
2 Olive Elsie b. Feb. 24, 1892. d.
3 Otis Perry b. Dec. 29, 1893. d. Sept. 9, 1902.
4 Ruth Carroll b. Feb. 20, 1895. d.
5 Earl Ephraim b. Mch. 4, 1897. d.
6 Harriet b. May 6, 1899. d. Sept. 9, 1902.
7 Lewis Hubbard b. Dec. 23, 1901. d.
8 Elsa Parma b. Mch. 4, 1904. d.

Oliver Perry Bartlett was a descendant of Commodore Oliver Hazard Perry.

FRANK HENRY GRISWOLD

1-3-2-1-5-1-4-9-2-3.

son Daniel White and Emerette (Braman) Griswold, of Windsor Locks, Conn.

b. Feb. 1, 1851, Manchester, Conn., d.

1st m. 1870, Windsor Locks, **Harriet Bidwell**, of
Windsor Locks, b. 1851.

Children: **GRISWOLD.**

- 1 Burton E. b. Oct. 12, 1874. d.

and m. 1889, Clara Louise Benzaquen, dau. Henry & Celia (Chaplin) Benzaquen, b. Sept. 29, 1860.

Children: **GRISWOLD.**

† 2 Henry Vidal b. Apr. 18, 1898. d.

† 2 m. Sept. 5, 1923, Thompsonville, Conn., Zelma Louisa Clark, daughter of Mr. and Mrs. Albert B. Clark, of Thompsonville.

CHARLES ALBERT JONES 1-3-2-1-5-1-4-9-3-2.

son William Henry & Laura (Griswold) Jones, of Manchester, Conn.

b. May 11, 1856, Manchester, d. June 17, 1904, Manchester.

m. Nov. 10, 1879, Manchester, Emma Knapp, dau. Harden & Martha Beaumont (Risley) Knapp, of Bolton, Conn., b. Aug. 22, 1860.

Children: **JONES.**

* 1 Nellie May b. Oct. 6, 1880. d.

2 William Wallace b. Jan. 14, 1895. d.

MARY LAURA JONES 1-3-2-1-5-1-4-9-3-3.

dau. William Henry & Laura (Griswold) Jones, of Newton, Mass.

b. Jan. 15, 1858, Manchester, Conn., d.

m. June 30, 1886, Hartford, Conn., James McCandlish, son Thomas & Janette (Goldie) McCandlish, of Roxbury, Mass., b. July 2, 1856.

Children: **McCANDLISH.**

1 James Malcolm b. Oct. 21, 1894. c. Feb. 11, 1901.

ALICE ELIZA GRISWOLD 1-3-2-1-5-1-4-9-4-1.

dau. Henry Alvord & Eliza Ann (Russell) Griswold, of Hartford, Conn.

b. April 21, 1850, Manchester, Conn., d.

m. Sept. 17, 1873, Manchester, Whitmore Emmons, son William & Hannah (Ely) Emmons, of Haddam, Conn., b. June 9, 1848.

Children: **EMMONS.**

† 1 Katherine Louise b. Sept. 17, 1874. d.

† 1 m. Mch. 14, 1896, Hartford, Conn., Harry P. Giddings, b. Nov. 3, 1875.

CHARLES HENRY GRISWOLD, M. D. 1-3-2-1-5-1-4-9-6-3.

son Charles & Irene (**Morse**) Griswold, of Modesto, Cal.

b. Aug. 16, 1861, Money Creek, Minn., d.

m. May 5, 1887, Vallejo, Cal., **Charlotte Cloyd Gale**, dau.
Sylvanus & Jane (Cloyd) Gale.

Children: **GRISWOLD.**

- | | | | |
|---|-----------------|-------------------|----|
| 1 | Alice Elizabeth | b. June 29, 1889. | d. |
| 2 | Edith Irene | b. Oct. 2, 1890. | d. |
| 3 | Charles Gale | b. Mch. 3, 1902. | d. |
| 4 | Edward Philip | b. Mch. 5, 1904. | d. |

CLINTON EDWARD WILLIAMS 1-3-2-1-5-1-4-9-7-1.

son John Frank & Charlotte J. (**Griswold**) Williams, of
Manchester, Conn.

b. Sept. 25, 1861, Poquonock, Conn., d.

m. Apr. 30, 1895, Manchester, **Esther M. Vinton**, dau. Seth
& Ann (Risley) Vinton, of Buckland, Conn., b. Jan. 27,
1867.

Children: **WILLIAMS.**

- | | | | |
|---|-----------------|-------------------|----|
| 1 | Frank Vinton | b. Feb. 21, 1896. | d. |
| 2 | Edith | b. Nov. 20, 1898. | d. |
| 3 | Roger | b. Oct. 23, 1899. | d. |
| 4 | Charles Stephen | b. May 25, 1902. | d. |
| 5 | David Hubbard | b. Apr. 21, 1906. | d. |

MARY WILLIAMS

1-3-2-1-5-1-4-9-7-3.

dau. John Frank & Charlotte J. (**Griswold**) Williams, of
Hartford, Conn.

b. Nov. 2, 1866, Manchester, Conn., d.

m. July 16, 1890, Manchester, **William Herbert Corbin**, son
William M. & Josephine (Walker) Corbin, of Stafford
Springs, Conn., b. July 20, 1864.

Children: **CORBIN.**

- | | | | |
|---|--------|------------------|----|
| 1 | Walker | b. Mch. 4, 1896. | d. |
| 2 | Elinor | b. Apr. 7, 1899. | d. |

CHARLES MILTON OLCOTT

1-3-2-1-11-1-1-6-2-2.

son Charles Sumner & Allie Maria (**Gage**) Olcott, of Wa-
tertown, Mass.

b. July 31, 1888, Chicago, Ill., d.

m. July 6, 1910, Fitchburg, Mass., **Crete Mabel Kenney**, b.
Mch. 25, 1887.

Children: **OLCOTT.**

- | | | | |
|---|----------------|-------------------|----|
| 1 | Charles Kenney | b. June 14, 1912. | d. |
| 2 | Gage | b. Apr. 28, 1916. | d. |

HENRY McCOY NORRIS 1-3-2-4-6-6-4-4-1-3.

son John Hurd & Cora McCoy (**Bunnell**) Norris, of Cincinnati, Ohio.

b. Jan. 21, 1868, Trenton, N. J., d.

m. Nov. 24, 1892, Boston, Mass., **Sarah Boyd Nixon**, dau.

James Boyd Nixon, b. Apr. 12, 1873, Bridgeton, N. J., d.

Children: **NORRIS.**

- | | | | |
|-----|--|------------------------------|-------------------|
| 1 | Boyd Nixon | b. Feb. 13, 1894. | d. Feb. 13, 1894. |
| 2 | Norma Nixon | b. Mch. 12, 1895. | d. Mch. 10, 1896. |
| † 3 | Nixon Grosvenor | b. Oct. 24, 1898. | d. |
| † 3 | m. Dec. 2, 1919, Covington, Ky., Mildred Parker Gillham, | b. Nov. 22, 1899, Covington. | |

MARY HELEN FOOTE 1-3-2-5-4-2-7-3-2-1.

dau. John Crocker & Helen (**Garvin**) Foote.

b. Apr. 11, 1868, Hamilton, N. Y., d.

m. July 21, 1897, Belvidere, Ill., **Rev. Harry Edward Purinton**, of Chicago, Ill., b. Dec. 23, 1867, Cuba, N. Y.

Children: **PURINTON.**

- | | | | |
|---|---------------|-------------------|----|
| 1 | Raymond Foote | b. Nov. 17, 1898. | d. |
|---|---------------|-------------------|----|

FLORENCE ANNETTE FOOTE 1-3-2-5-4-2-7-3-2-3.

dau. John Crocker & Helen (**Garvin**) Foote, of Evanston, Ill.

b. Oct. 24, 1875, Belvidere, Ill., d.

m. June 12, 1901, Belvidere, **Prof. Ebenezer Washington Engstrom**.

Children: **ENGSTROM.**

- | | | | |
|---|------------------|------------------|----|
| 1 | Helen Wilhelmina | b. Aug. 9, 1902. | d. |
|---|------------------|------------------|----|

ARTHUR HALE 1-3-2-5-4-3-2-4-2-3.

son Rev. Edward Everett & Emily Baldwin (**Perkins**) Hale, D. D.

b. Aug. 12, 1859, Boston, d.

m. July 3, 1889, **Camilla Conner**, of Rowlandsville, Md.

Children: **HALE.**

- | | | | |
|---|------------|--------------|----|
| 1 | Sybil Dyer | b. May 1890. | d. |
|---|------------|--------------|----|

EDWARD EVERETT HALE 1-3-2-5-4-3-2-4-2-5.

son Rev. Edward Everett & Emily Baldwin (**Perkins**)
Hale, D. D.

b. Feb. 18, 1863, Boston, d.

m. June 15, 1893, Waterford, Conn., **Rose Postlethwaite Perkins**.

Children: **HALE**.

- | | | |
|-------------------|--------------------|----|
| 1 Maurice Perkins | b. Sept. 24, 1894. | d. |
| 2 Nathan | b. Feb. 1900. | d. |

HERBERT DUDLEY HALE 1-3-2-5-4-3-2-4-2-7.

son Rev. Edward Everett & Emily Baldwin (**Perkins**)
Hale, D. D.

b. July 22, 1866, Dorchester, Mass., d.

m. Apr. 5, 1892, Newburyport, Mass., **Margaret Curzon Marquand**, dau. John Phillips Marquand.

Children: **HALE**.

- | | | |
|--------------------|-------------------|--------------------|
| 1 Herbert Dudley | b. Feb. 23, 1893. | d. |
| 2 Russell Marquand | b. Apr. 1895. | d. Sept. 22, 1895. |
| 3 Margaret Curzon | b. Aug. 7, 1898. | d. |
| 4 Robert Beverly | b. Jan. 29, 1901. | d. |

EMILY H. PERKINS 1-3-2-5-4-3-2-4-3-2.

dau. Charles E. & Lucy M. (**Adams**) Perkins, of Bridgeport, Conn.

b. Jan. 23, 1861, d.

m. Feb. 9, 1888, **Howard Knapp**, of Bridgeport, b. Apr. 18, 1861.

Children: **KNAPP**.

- | | | |
|-----------|-------------------|----|
| 1 Farwell | b. Nov. 29, 1893. | d. |
|-----------|-------------------|----|

ARTHUR PERKINS 1-3-2-5-4-3-2-4-3-3.

son Charles E. & Lucy M. (**Adams**) Perkins.

b. May 16, 1864, Hartford, d.

m. May 22, 1895, Philadelphia, **Amy Denniston**, b. July 9, 1858, d. Sept. 4, 1923.

Children: **PERKINS**.

- | | | |
|-------------------|-------------------|----|
| 1 Helen Denniston | b. Feb. 22, 1898. | d. |
|-------------------|-------------------|----|

HARRIET BEECHER SCOVILLE 1-3-2-5-4-3-2-8-1-1.

dau. Rev. Samuel & Harriet Eliza (Beecher) Scoville, of Stamford, Conn.

b. Sept. 13, 1862, d.

m. June 19, 1888, **Spencer Cone Devan**, son Thomas H. Devan, b. Mch. 18, 1856, d. Feb. 3, 1893.

Children: **DEVAN**.

Harriet Beecher Scoville graduated from Wellesley.

SAMUEL SCOVILLE 1-3-2-5-4-3-2-8-1-3.

son Rev. Samuel & Harriet E. (Beecher) Scoville, of Philadelphia, Pa.

b. June 9, 1872, d.

m. **Katherine Gallandet Trumbull**, dau. Henry Clay Trumbull.

Children: **SCOVILLE**.

Mr. Scoville by profession a lawyer.

WILLIAM HERBERT SCOVILLE 1-3-2-5-4-3-2-8-1-4.

son Rev. Samuel & Harriet E. (Beecher) Scoville, of Hampton Institute, Hampton, Va.

b. Aug. 25, 1873, Norwich, N. Y., d.

m. May 26, 1900, Stockbridge, Mass., **Louise Hopkins Armstrong**, dau. Gen'l S. C. Armstrong, b. July 30, 1870.

Children: **SCOVILLE**.

1 Anne Beecher b. May 11, 1903. d.

2 Samuel Armstrong b. Sept. 14, 1905. d.

3 Louise Hopkins b. May 1, 1907. d.

4 Roxana Foote b. Mch. 26, 1910. d.

5 Harriet Beecher b. Mch. 2, 1913. d.

Mr. W. H. Scoville is (1923) Secretary of Hampton Institute, founded by General S. C. Armstrong, the father of Mrs. Scoville.

CHARLOTTE ELIZABETH BROWN 1-3-2-6-5-2-9-4-3-1.

dau. James Pliny & Charlotte A. (McVean) Brown, of Minneapolis, Minn.

b. Dec. 29, 1864, La Salle, Ill., d.

m. Oct. 12, 1892, Hope, N. D., **Harold Johnson**, b. July 29, 1865.

Children: **JOHNSON.**

- | | | | |
|---|------------------|--------------------|--------------------|
| 1 | Dorothy | b. Mch. 2, 1894. | d. |
| 2 | James Hardesty | b. Nov. 12, 1898. | d. |
| 3 | Charlotte McVean | b. Nov. 19, 1900. | d. |
| 4 | Deborah Ann | b. Sept. 18, 1905. | d. Sept. 22, 1905. |

JAMES DUNCAN BROWN 1-3-2-6-5-2-9-4-3-2.

son James Pliny & Charlotte A. (**McVean**) Brown, of Minneapolis, Minn.

b. Aug. 4, 1866, La Salle, Ill., d.

m. Aug. 26, 1889, La Salle, **Clara Daphne Ward**, b. May 27, 1865.

Children: **BROWN.**

- | | | | |
|---|---------------|-------------------|----|
| 1 | Malcolm James | b. Nov. 9, 1891. | d. |
| 2 | Sylvia Daphne | b. Aug. 11, 1895. | d. |

ELSIE KATE BROWN 1-3-2-6-5-2-9-4-3-4.

dau. James Pliny & Charlotte A. (**McVean**) Brown, of Minneapolis, Minn.

b. June 29, 1877, La Salle, Ill., d.

m. June 14, 1900, Minneapolis, **Chase Sherman Cassell**, of Sherbrooke, N. D., b. Mch. 19, 1865, d. Nov. 25, 1903.

Children: **CASELL.**

- | | | | |
|---|------|------------------|----|
| 1 | Jean | b. Aug. 4, 1901. | d. |
|---|------|------------------|----|

RICHARD ADDISON SMART 1-3-2-6-5-2-9-9-1-1.

son James H. & Mary Hale (**Swan**) Smart, of South Bend, Ind.

b. Nov. 18, 1872, Fort Wayne, Ind., d.

m. June 12, 1901, Lafayette, Ind., **Elsie D. Moore**.

Children: **SMART.**

- | | | | |
|---|------------------|-------------------|----|
| 1 | Douglas Levering | b. Mch. 4, 1903. | d. |
| 2 | Marjorie | b. June 21, 1905. | d. |

EDWIN HENRY BINGHAM 1-3-2-6-6-4-4-4-2-1.

son Henry A. & Nancy L. (**Standish**) Bingham, of Hartford, Conn.

b. May 30, 1862, Lisbon, Conn., d.

m. Oct. 26, 1899, Hartford, **Mary Elizabeth Goodwin**, dau. Charles S. & Elizabeth (Lincoln) Goodwin, b. May 18, 1855.

Children: **BINGHAM.**

None.

LIEUT.-COL. WALLACE HUGH WHIGAM

1-3-2-7-2-1-5-5-1-1.

son William & Isabella (**Manney**) Whigam.

b. Nov. 1, 1860, d.

m. Sept. 16, 1891, **Emma L. Coe**.Children: **WHIGAM**.

None.

Capt. Whigam served in Spanish-American War 1898 and as Lt. Col. in Mexican Insurrection 1916 and in World War 1917-1920, returning to the United States in 1919, and had several appointments, and in October 1921 was Educational Consultant at Camp Lewis, Washington.

WILLIAM MANNEY WHIGAM

1-3-2-7-2-1-5-5-1-3.

son William & Isabella (**Manney**) Whigam.

b. Nov. 17, 1867, d. Jan. 17, 1917.

m. June 30, 1897, **Mary Gavigan**, b. Nov. 12, 1867.Children: **WHIGAM**.

† 1 Jane b. July 7, 1899. d.

2 William b. Oct. 22, 1901. d.

3 Daniel Wright b. Dec. 6, 1908. d.

† 1 m. Apr. 25, 1918, **Harold Piety**, b. Jan. 14, 1900.**JEAN WHIGAM**

1-3-2-7-2-1-5-5-1-5.

dau. William & Isabella (**Manney**) Whigam.

b. Mch. 26, 1876, d.

m. Dec. 25, 1900, **Edward T. Taylor**, b. June 12, 1872.Children: **TAYLOR**.

1 William Whigam b. Sept. 11, 1901. d.

2 David Baldwin b. July 29, 1905. d.

3 John Edward b. Feb. 5, 1907. d.

4 Isabel Josephine b. Nov. 16, 1916. d.

MABEL WARD

1-3-2-7-3-2-3-6-7-2.

dau. Austin Merrills & Delia (**Bidwell**) Ward, of Boston, Mass.

b. Mch. 2, 1863, Chicago, Ill., d. Feb. 22, 1923.

m. June 19, 1888, Hartford, Conn., **Charles Ernest Cameron**, M. D., C. M., M. R. C. S. England, b. Mch. 22, 1861, Portland, Me.

Children: **CAMERON**.

1 Ward Griswold b. Apr. 13, 1889. d.

EDITH WARD

1-3-2-7-3-2-3-6-7-3.

dau. Austin Merrils & Delia (Bidwell) Ward, of Hartford,
Conn.

b. Sept. 25, 1869, Albany, N. Y., d.

m. June 25, 1896, Hartford, Henry Cecil Dwight, Jr.

Children: **DWIGHT**.

- | | | | |
|-----|---|-------------------|----|
| 1 | Elizabeth Ward | b. June 20, 1897. | d. |
| † 2 | Cecil Britnall | b. May 30, 1899. | d. |
| † 2 | m. Apr. 16, 1921, Hartford, Adrian R. Wadsworth, Jr. Residence
Farmington, Conn. | | |

JAMES AUSTIN WARD

1-3-2-7-3-2-3-6-7-4.

son Austin Merrils & Delia (Bidwell) Ward, of Hartford,
Conn.

b. Dec. 31, 1873, Hartford, d. June 25, 1913, New Haven,
Conn.

1st m. July 22, 1897, Hartford, Edith Wiley Rice.

Children: **WARD**.

- | | | | |
|--------|--|--------------------|----|
| 1 | Hubbard Beach | b. Apr. 29, 1898. | d. |
| 2 | Constance | b. Sept. 17, 1899. | d. |
| 2nd m. | June 5, 1912, New Haven, Mrs. Annie (Wilson)
Nicholson, of New Haven. | | |

EDNA EMILY SKINNER

1-3-3-1-6-1-8-2-7-3.

dau. Edward Hayes & Penelope Janet (Leddeck) Skinner,
of Rockford, Ill.

b. Oct. 17, 1858, Marengo, Ill., d.

m. Feb. 28, 1876, Rockford, John Thomas Buker, b. July
1848.

Children: **BUKER**.

- | | | | |
|-----|---------------|-------------------|----|
| * 1 | Horace Edward | b. Aug. 21, 1878. | d. |
|-----|---------------|-------------------|----|

JOHN MARSHALL HOLCOMBE

1-3-3-1-7-5-4-1-1-2.

son James Huggins & Emily Merrill (Johnson) Holcombe,
of Hartford.

b. June 8, 1848, Hartford, d.

m. Jan. 29, 1873, Emily Seymour Goodwin, of Brooklyn,
N. Y., dau. Edwin Olmsted Goodwin, b. Apr. 2, 1852, d.
Mch. 28, 1923.

Children: **HOLCOMBE.**

- | | | | |
|---|----------------|-------------------|----|
| 1 | Harold Goodwin | b. Nov. 23, 1873. | d. |
| 2 | Marguerite | b. Oct. 24, 1877. | d. |
| 3 | John Marshall | b. May 4, 1889. | d. |

ANDREW EATON SPALDING 1-3-3-1-7-12-5-8-3-3.

son Horace Mortimer & Lovina (Shepard) Spalding, of
Oil City, Pa.

b. Dec. 14, 1880, d.

m. June 6, 1906, Troy, Pa., **Mary Ada Gernert.**

Children: **SPALDING.**

- | | | | |
|---|------------------|------------------|----|
| 1 | Virginia Gernert | b. Nov. 8, 1908. | d. |
|---|------------------|------------------|----|
- Mr. Spalding is a Pharmacist.

WILLIAM BUTTOLPH RAYBURN 1-3-3-1-8-4-9-3-3-1.

son Calvin & Jennie (Buttolph) Rayburn, of Cleveland,
Ohio.

b. May 4, 1885, Bloomington, Ill., d.

m. June 2, 1909, Bloomington, **Grace Lenore Engle**, of
Bloomington, b. May 12, 1885, Angelica, N. Y.

Children: **RAYBURN.**

- | | | | |
|---|-------------|-------------------|----|
| 1 | Jane Lenore | b. Apr. 29, 1912. | d. |
|---|-------------|-------------------|----|

GEN'L LUCIUS BARNES BARBOUR 1-3-3-7-4-2-5-1-2-1.

son Lucius A. & Harriet E. (Barnes) Barbour.

b. Feb. 1, 1878, Hartford, Conn., d.

m. Oct. 2, 1901, Hartford, **Charlotte Cordelia Hilliard**, b.
Nov. 15, 1876.

Children: **BARBOUR.**

- | | | | |
|---|-----------------|-------------------|----|
| 1 | Lucius Hilliard | b. Apr. 5, 1903. | d. |
| 2 | Alice Cordelia | b. Apr. 30, 1907. | d. |

HARRIET BURR BARBOUR 1-3-3-7-4-2-5-1-2-2.

dau. Gen. Lucius A. & Harriet E. (Barnes) Barbour.

b. July 22, 1879, d.

m. **George Alexander Phelps.**

Children: **PHELPS.****HARRIET BEARD HOLLEY** 1-3-5-4-7-1-3-3-5-1.

dau. Samuel Closson & Mary Ann (Beard) Holley, of Hart-
ford, Conn.

b. Sept. 10, 1861, Danbury, Conn., d.

m. Sept. 13, 1892, **Harry Robert Williams**, of Hartford.

Children: **WILLIAMS.**

- | | | | |
|---|-------------------|-------------------|----|
| 1 | Beatrice Holley | b. July 21, 1893. | d. |
| 2 | Lois Paulding | b. Aug. 16, 1895. | d. |
| 3 | Elizabeth Wolcott | b. Oct. 30, 1896. | d. |

HAROLD SIMEON GILBERT 1-3-8-3-3-5-3-4-1.

son Frank N. & Charlotte A. (Hovenden) Gilbert, of Portland, Ore.

b. Apr. 23, 1882, Salem, Ore., d.

m. Sept. 16, 1908, **Bessie K. Luckey**, b. Feb. 23, 1885.

Children: **GILBERT.**

- | | | | |
|---|-------------|-------------------|----|
| 1 | Frank H. | b. Feb. 23, 1912. | d. |
| 2 | Paul Luckey | b. Dec. 4, 1918. | d. |

GRACE PALMER GEORGE 1-3-8-4-1-1-2-5-2-1.

dau. Irving True & Nellie (Palmer) George, of Washington, D. C.

b. Jan. 15, 1881, Newmarket, N. H., d.

m. Dec. 25, 1907, **Frederick Curtis Clark**, of Newark, Del., b. June 27, 188 .

Children: **CLARK.**

- | | | | |
|---|-----------|-------------------|----|
| 1 | Charlotte | b. Jan. 29, 1920. | d. |
|---|-----------|-------------------|----|

HENRY CLINTON GEORGE 1-3-8-4-1-1-2-5-2-2.

son Judge Irving True & Nellie Ida (Palmer) George, of Newmarket, N. H.

b. Mch. 1, 1882, d.

m. Aug. 1, 1907, **Elizabeth Sharples.**

Children: **GEORGE.**

- | | | | |
|---|--------------------|--------------------|----|
| 1 | Irving True | b. 1908. | d. |
| 2 | Rachel Ellen | b. Sept. 21, 1910. | d. |
| 3 | Elizabeth Margaret | b. Sept. 21, 1910. | d. |
| 4 | Cynthia Miner | b. June 21, 1913. | d. |

Mr. George is a lawyer.

BERTHA PALMER GEORGE 1-3-8-4-1-1-2-5-2-4.

dau. Judge Irving True & Nellie Ida (Palmer) George, of Newmarket, N. H.

b. Mch. 17, 1885, d.

m. July 24, 1904, **Charles Stephen Wentworth.**

Children: **WENTWORTH.**

- | | | | |
|---|--------------------|-------------------|-------------------|
| 1 | Irene Martin | b. July 24, 1905. | d. |
| 2 | Margaret Elizabeth | b. Feb. 23, 1907. | d. Nov. 10, 1911. |

WALLACE BRUCE GEORGE 1-3-8-4-1-1-2-5-2-5

son Irving True & Nellie Ida (Palmer) George.

b. Feb. 28, 1886, d.

m. June 30, 1915, Rochester, N. H., Sara Feineman.

Children: **GEORGE.**

1 Betty Bruce b. June 7, 1916. d.

JOHN ALBERT PALMER 1-3-8-4-1-1-2-5-3-1.

son William T. & Annette (Hovey) Palmer.

b. Oct. 24, 1876, d.

m. Oct. 11, 1898, Edith Taylor.

Children: **PALMER.**

1 Doris Grace b. Sept. 6, 1899. d.

2 Arthur William b. Sept. 26, 1900. d.

Mr. Palmer is traveling auditor and claim agent of Great Northern Railroad.

SARAH ETHEL PALMER 1-3-8-4-1-1-2-5-3-2.

dau. William T. & Annette (Hovey) Palmer, of Milton, Mass.

b. Sept. 9, 1878, d.

m. Sept. 22, 1897, Joseph Henry Holmes.

Children: **HOLMES.**

1 Dorothy Porter b. Dec. 9, 1898. d.

2 Joseph Palmer b. Sept. 10, 1900. d.

ALICE GERTRUDE PALMER 1-3-8-4-1-1-2-5-3-3.

dau. William T. & Annette (Hovey) Palmer.

b. Apr. 19, 1882, d.

m. June 26, 1906, Leander Manchester Clark.

Children: **CLARK.**

1 Philip Manchester b. Dec. 2, 1908. d.

2 Elizabeth b. Aug. 18, 1910. d.

3 Kenneth Whitman b. Mch. 2, 1913. d.

4 Alice L. b. Jan. 2, 1915. d.

All the children were born at Mattapan, Mass.

MARGURITE ELIZABETH PLACE 1-3-8-4-1-1-2-5-5-2.

dau. Alvah Tuttle & Elizabeth (Palmer) Place, of Boston.

b. May 15, 1889, Newmarket, N. H., d.

m. Feb. 6, 1912, Newmarket, Walter Humes McGee, of Milton, Mass.

Children: **McGEE.**

- 1 Henrietta Bruce b. Dec. 15, 1912. d.
 - 2 Barbara Elizabeth b. June 19, 1915. d.
 - 3 Dorothy Dudley b. May 14, 1917. d.
- Mrs. Margurite Elizabeth McGee graduate of Robinson Seminary, Exeter, N. H., 1908, and Dr. Sargent's School of Physical Education, Cambridge, 1911.

ALICE PAINE

1-3-9-6-1-7-4-1-1-1.

dau. Nathaniel E. & Harriet B. (**Gould**) Paine, of Seattle, Wash.

b. Nov. 17, 1888, Westboro, Mass., d.

m. June 5, 1915, West Newton, Mass., **Charles Henry Paul.**

Children: **PAUL.**

- 1 Charlotte b. May 22, 1916. d.
- 2 Jacqueline b. Sept. 15, 1921. d.

MARY PAINE

1-3-9-6-1-7-4-1-1-3.

dau. Nathaniel E. & Harriet B. (**Gould**) Paine, of Riverside, Ill.

b. July 28, 1892, West Newton, Mass., d.

m. June 15, 1916, West Newton, **Sydney Dakin Chamberlain.**

Children: **CHAMBERLAIN.**

- 1 Harriet b. Apr. 3, 1917. d.
- 2 Sydney Dakin b. Dec. 10, 1920. d.

RAYMOND NEWELL HARWOOD

1-3-9-7-3-2-1-3-1-1.

son Eber Moor & Mary C. (**Walden**) Harwood, of Donnellson, Ill.

b. July 25, 1881, Mattoon, Ill., d.

m. June 18, 1908, **Ruby Allen**, dau. Dr. William & Clara (**Clotfelter**) Allen.

Children: **HARWOOD.**

- 1 Allen b. Apr. 21, 1909. d.

Mr. Harwood owns a large tract of land which he manages, raising livestock as well as grains.

VERA K. FRYE

1-3-9-7-3-2-1-5-1-3.

dau. Charles L. & Anna Claudia (**Harwood**) Frye.

b. Aug. 4, 1887, d.

m. June 22, 1915, **Leslie Robertson**, of Argyle, Wis.

Children: **ROBERTSON.**

- | | | | |
|---|--------------|------------------|----|
| 1 | Janice Nelle | b. June 4, 1917. | d. |
| 2 | Louis Leigh | b. May 14, 1919. | d. |

CLAUDE H. FRYE 1-3-9-7-3-2-1-5-1-4.

son Charles L. & Anna Claudia (Harwood) Frye.

b. Aug. 30, 1889, d.

m. Oct. 15, 1911, Grace Scovil.

Children: **FRYE.**

- | | | | |
|---|--------------|-------------------|----|
| 1 | Ruth Pauline | b. Jan. 12, 1914. | d. |
|---|--------------|-------------------|----|

NADINE V. FRYE 1-3-9-7-3-2-1-5-1-6.

dau. Charles L. & Anna Claudia (Harwood) Frye.

b. June 3, 1894, d.

m. Nov. 28, 1916, Constantine Shiels.

Children: **SHIELS.**

- | | | | |
|---|------------------|-------------------|----|
| 1 | Nolan Harwood | b. Oct. 10, 1917. | d. |
| 2 | Constance Eileen | b. Apr. 16, 1920. | d. |

HARRY C. BECHTEL 1-3-9-7-3-2-1-5-2-1.

son W. J. & Georgietta (Harwood) Bechtel.

b. May 12, 1890, d.

m. Jan. 13, 1914, Lillian Dunham.

Children: **BECHTEL.**

- | | | | |
|---|-----------|----|----|
| 1 | Orvillene | b. | d. |
| 2 | Harriet | b. | d. |
| 3 | Pauline | b. | d. |

ORVILLE BECHTEL 1-3-9-7-3-2-1-5-2-2.

son W. J. & Georgietta (Harwood) Bechtel.

b. July 27, 1892, d.

m. Nov. 4, 1915, Agnes Friberg.

Children: **BECHTEL.**

- | | | | |
|---|--------|----|----|
| 1 | Harry | b. | d. |
| 2 | Joseph | b. | d. |

Mr. Bechtel is proprietor of a hotel, Deer Ridge Chalet, near Estes Park, Colo.

MICHAEL BECHTEL 1-3-9-7-3-2-1-5-2-3.

dau. W. J. & Georgietta (Harwood) Bechtel.

b. Aug. 30, 1895, d.

m. Sept. 1, 1917, Lenamae Ross.

Children: **BECHTEL.**

- | | | | |
|---|------|----|----|
| 1 | Ross | b. | d. |
|---|------|----|----|

LORENE BECHTEL

1-3-9-7-3-2-1-5-2-6.

dau. W. J. & Georgietta (Harwood) Bechtel.

b. Jan. 18, 1903, d.

m. Mch. 27, 1920, **Lewis M. Shadoan**.Children: **SHADOAN**.

1 Sicily Georgette b. d.

FAITH SANBORN

1-3-10-2-5-4-1-2-4-1.

dau. John Henry & Julian Shipman (Kendall) Sanborn, of
Hartford, Conn.

b. July 25, 1877, Sedalia, Mo., d.

m. Dec. 29, 1909, Beverly, Mass., **Homer Worthington
Brainard**, son William Royal & Mary Eliza (Goff) Brain-
ard, b. May 30, 1864.Children: **BRAINARD**.

None.

IDA BLYTH MEACHAM

1-3-10-13-3-1-3-6-1-1.

dau. John Chester & Ida Lloyd (Milen) Meacham.

b. Sept. 22, 1873, d.

m. June 2, 1897, **Maurice Walsh Fagan**, son Capt. Louis
Estill Fagan, b. d. Jan. 1914.Children: **FAGAN**.

1 Mary Dorothea b. Mch. 20, 1898. d. July 10, 1899.

JOHN LLOYD MEACHAM

1-3-10-13-3-1-3-6-1-2.

son John Chester & Ida Lloyd (Milen) Meacham.

b. May 30, 1875, d. Feb. 13, 1911.

1st m. Unknown.

Children: **MEACHAM**.

1 Louis Page b. d.

2nd m. May 6, 1903, **Marie Brown**, b. Nov. 20, 1885.Children: **MEACHAM**.2 John Lloyd, Jr. b. Aug. 19, 1904. d. July 12, 1905,
Pittsburg.

3 Ida Lloyd b. July 7, 1908. d.

PERRIN MARSTON MASTERS

1-3-12-1-2-1-3-7-2-1.

son E. Shelton & Martha Louise (Marston) Masters, of
Philadelphia, Pa.

b. June 22, 1892, Troy, N. Y., d.

m. Jan. 3, 1921, Richfield Springs, N. Y., **Rose McKee Tul-
ler**, dau. Charles Melvin Tuller.Children: **MASTERS**.

1 Elizabeth Tuller b. Oct. 30, 1921. d.

Graduate of Rennselaer Polytechnic Institute, Troy, N. Y. Ensign
U. S. N. 1918. Res. Philadelphia, Pa.

GEORGE HENRY SHELDON, JR. 1-3-12-1-2-1-3-9-3-1.

son George Henry & Gertrude Eliza (**Bacon**) Sheldon, of Chicago, Ill., New York, N. Y. & Mt. Vernon, N. Y.

b. Nov. 11, 1887, Madison, Wis., d.

1st m. Nov. 16, 1912, Rock Island, Ill., **Clara Sidney Crawford**, dau. Hugh Waddell Crawford, d. Nov. 25, 1918, Mt. Vernon.

Children: **SHELDON.**

1 Son b. Chicago, Ill. d. At birth.

2 **George Crawford** b. Dec. 23, 1917. d.

2nd m. July 24, 1920, New York City, **Ruth Elizabeth Brownell.**

JOSEPHINE BACON SHELDON 1-3-12-1-2-1-3-9-3-2.

dau. George Henry & Gertrude Eliza (**Bacon**) Sheldon, of Moline, Ill.

b. June 9, 1891, Madison, Wis., d.

m. Mch. 18, 1916, Rock Island, Ill., **Charles Cornell Blanchard.**

Children: **BLANCHARD.**

1 Son b. July 4, 1919. d. July 24, 1919.

2 **Gertrude Sheldon** b. June 25, 1921. d.

WOODFORD FITCH AXTON 1-3-12-7-1-1-4-1-2-3.

son Isaac Harrison & Lois (**Tracy**) Axton, of Louisville, Ky.

b. Feb. 6, 1872, near Hartford, Ky., d.

m. Apr. 26, 1900, Bowling Green, **Dixie C. Whittingill**, d. July 11, 1901.

Children: **AXTON.**

1 **Mary Lois** b. July 1, 1901. d. Apr. 30, 1902.

Woodford Fitch Axton was defeated candidate for Mayor of Louisville.

EDWIN DYMOND AXTON 1-3-12-7-1-1-4-1-2-4.

son Isaac Harrison & Lois Henrietta (**Tracy**) Axton.

b. July 24, 1874, near Hartford, Ky., d.

m. Feb. 29, 1908, Louisville, Ky., **Blanche Miller.**

Children: **AXTON.**

1 **Edwin Dymond** b. Aug. 17, 1916. d.

ISAAC TRACY AXTON 1-3-12-7-1-1-4-1-2-6.

son Isaac Harrison & Lois Henrietta (**Tracy**) Axton.

b. May 27, 1879, near Hartford, Ky., d.

m. June 29, 1914, Detroit, Mich., **Glenn Perkins**.

Children: **AXTON**.

- | | | | |
|---|------------------|-------------------|----|
| 1 | Isaac Tracy, Jr. | b. Oct. 25, 1915. | d. |
| 2 | John Wellington | b. Oct. 27, 1917. | d. |
| 3 | Ralph Perkins | b. Dec. 24, 1918. | d. |

ROBERT AXTON 1-3-12-7-1-1-4-1-2-7.

son Isaac H. & Lois (**Tracy**) Axton, of Jackson, Tenn.

b. Dec. 18, 1881, Owensboro, Ky., d.

m. Dec. 30, 1903, Owensboro, **Beulah Jones**.

Children: **AXTON**.

- | | | | |
|---|-------------------|-------------------|----|
| 1 | Lois Margaret | b. Oct. 29, 1904. | d. |
| 2 | Helen May | b. Oct. 9, 1907. | d. |
| 3 | Robert Tracy | b. May 24, 1910. | d. |
| 4 | Woodford Edwin | b. Dec. 15, 1912. | d. |
| 5 | Theodore Pershing | b. Feb. 6, 1918. | d. |

WILLIE MAY AXTON 1-3-12-7-1-1-4-1-2-8.

dau. Isaac H. & Lois (**Tracy**) Axton, of Jellico, Tenn.

b. Apr. 30, 1884, d.

m. Sept. 8, 1906, Owensboro, Ky., **Chester Bishop**.

Children: **BISHOP**.

- | | | | |
|---|-----------------|--------------------|----|
| 1 | Marion Woodford | b. Sept. 16, 1908. | d. |
| 2 | Serelda Lois | b. Jan. 20, 1912. | d. |
| 3 | Ann Axton | b. Nov. 17, 1917. | d. |

ANNIE LOIS BERRYMAN 1-3-12-7-1-1-4-1-4-3.

dau. Burr Powell & Annie (**Tracy**) Berryman.

b. Apr. 9, 1883, d.

m. June 1, 1907, **George Garrison Owen**.

Children: **OWEN**.

- | | | | |
|---|-------------|--------------------|----|
| 1 | Ada Belle | b. Sept. 16, 1910. | d. |
| 2 | Alec Burr | b. Oct. 22, 1912. | d. |
| 3 | Annie Tracy | b. June 24, 1918. | d. |

ELEANOR RANDOLPH CHAPIN 1-4-6-1-1-1-1-3-2-2.

dau. Dr. Frank Woodruff & Roberta (**Mott**) Chapin.

b. Aug. 5, 1892, New York City, d.

m. Mch. 7, 1918, Wilton, Conn., **Lieut. Wayne Marshall**, son of Henry & Marie (Heyburne) Marshall, b. Montclair, N. J.

Children: **MARSHALL**.

- | | | |
|-----------|-------------------|------------------|
| 1 Roberta | b. Dec. 25, 1918. | d. |
| 2 Cynthia | b. Feb. 5, 1920. | d. Feb. 5, 1920. |

RUTH HARRISON 1-4-6-1-1-1-1-5-2-4.

dau. Alexander Morgan & Lizzie O. (**Chapin**) Harrison, of Yankton, S. D.

b. Mch. 16, 1886, d.

m. Feb. 1, 1910, **James Arthur Danforth**.

Children: **DANFORTH**.

- | | | |
|--------------------|-------------------|----|
| 1 Harrison Chester | b. Jan. 17, 1912. | d. |
| 2 Donald James | b. Dec. 20, 1913. | d. |
| 3 Elizabeth | b. Oct. 3, 1916. | d. |

SUSIE MEAD CHAPIN 1-4-6-1-1-1-1-5-3-1.

dau. Charles Bradley & Emma S. (**Mead**) Chapin.

b. Sept. 26, 1880, d.

m. Dec. 25, 1905, **Joseph Wallace**.

Children: **WALLACE**.

- | | | |
|----------------|-------------------|----|
| 1 Madeline | b. Dec. 10, 1907. | d. |
| 2 Barbara Jane | b. Feb. 28, 1918. | d. |

CORA EMMA CHAPIN 1-4-6-1-1-1-1-5-3-2.

dau. Charles B. & Emma S. (**Mead**) Chapin.

b. Mch. 3, 1882, d.

m. Sept. 19, 1908, **George W. Seitz**.

Children: **SEITZ**.

- | | | |
|-----------|-------------------|----|
| 1 Bradley | b. June 25, 1909. | d. |
| 2 William | b. June 18, 1914. | d. |

ELIZABETH N. CHAPIN 1-4-6-1-1-1-1-5-3-3.

dau. Charles B. & Lucy Ellen (**Osborn**) Chapin.

b. Oct. 16, 1889, d.

m. Aug. 26, 1915, **Charles Ludeman**.

Children: **LUDEMAN**.

- | | | |
|----------|-------------------|----|
| 1 Merwin | b. Jan. 10, 1919. | d. |
|----------|-------------------|----|

JAMES McKEE

1-4-6-1-1-1-2-3-2-2.

son Myron Augustus & Sarah Elizabeth (Rose) McKee, of
Richfield Spring, N. Y.

b. Sept. 15, 1877, d.

m. Oct. 23, 1907, Marie Roze Tuller, b. Sept. 14, 1878.

Children: **McKEE**.

1 James, Jr.

b. Aug. 29, 1918.

d.

ROBERT BIGELOW CHAPIN

1-4-6-1-2-1-2-6-4-1.

son Cyrus Smith & Alice (Bigelow) Chapin, of Newton
Highlands, Mass.

b. Feb. 2, 1884, West Somerville, Mass., d.

m. Oct. 20, 1909, Los Angeles, Cal., Elizabeth Hooper Dun-
bar, b. Mch. 8, 1888.

Children: **CHAPIN**.

1 Alice Hooper

b. Oct. 3, 1910.

d.

2 Robert Bigelow

b. Oct. 9, 1911.

d.

3 Elizabeth Dumbar

b. Nov. 8, 1912.

d.

4 David Brooks

b. Feb. 5, 1916.

d.

RALPH THEODORE STEVENS

1-4-6-1-2-1-2-9-1-11.

son Charles Ansel & Jennie Eliza (Chapin) Stevens, of
Stoughton, Mass.

b. Oct. 6, 1898, Stoughton, d.

m. June 27, 1917, Brockton, Mass., Ethel Maude Eagles, b.
Jan. 10, 1897.

Children: **STEVENS**.

1 Natalie Elizabeth

b. Oct. 24, 1920.

d.

EDITH LOWN CHAPIN

1-4-6-1-2-2-7-8-2-1.

dau. Jay Smith & Bertha (Lown) Chapin.

b. Dec. 17, 1898, d.

m. Aug. 28, 1918, Tracy P. Price.

Children: **PRICE**.

1 Fay Louise

b. Dec. 26, 1919.

d.

CHARLES SAXTON SQUIRES

1-4-6-1-10-2-2-1-1-1.

son Frederic Cole & Lucy A. (Knapp) Squires.

b. Sept. 23, 1875, Russell, Iowa, d. Aug. 5, 1910.

m. Mch. 7, 1900, Omaha, Nebr., Mabel Clare Latey.

Children: **SQUIRES**.

1 Clare S.

b. Mch. 13, 1911.

d. Mch. 2, 1912.

HELEN ELIZABETH SQUIRES 1-4-6-1-10-2-2-1-1-2.

dau. Frederic Cole & Lucy A. (**Knapp**) Squires, of Russell,
Iowa.

b. Nov. 30, 1876, Russell.

1st m. Apr. 11, 1896, Papillion, Nebr., **R. F. Alexander**, b.
Sept. 16, 1878, d. Washington, Ill.

Children: **ALEXANDER**.

1 Willard B. b. Dec. 10, 1896. d.

2nd m. Sept. 25, 1903, St. Louis, Mo., **George A. Higgins**.

ROY DRESSER GARDNER 1-4-6-1-10-2-2-2-2-1.

son Charles & Frances Lavera (**Chapin**) Gardner, of Homer,
Mich.

b. Feb. 15, 1877, Adams Centre, N. Y., d.

m. Sept. 12, 1900, Clarendon Township, Mich., **Sara Louise
Bunnell**, b. Mch. 5, 1881.

Children: **GARDNER**.

1 Charles Bunnell b. Apr. 26, 1907. d.

2 Robert Roy b. Dec. 21, 1911. d.

NELLIE D. GARDNER 1-4-6-1-10-2-2-2-2-2.

dau. Charles & Frances Lavera (**Chapin**) Gardner, of
Homer, Mich.

b. Mch. 14, 1886, Homer, d.

m. June 17, 1909, Homer, **Raymond Clyde Smith**, b. Oct. 1.
1874.

Children: **SMITH**.

1 Robert W. b. Apr. 8, 1913. d. Apr. 8, 1913.

WINES HARRIS SKEELS 1-4-6-1-10-2-2-2-3-2.

son Wines R. & Della A. (**Chapin**) Skeels, of Denver, Colo.
& Barre, Vt.

b. Oct. 16, 1876, Watertown, N. Y., d.

m. June 26, 1902, Watertown, **Lena L. Dunlap**, b. Dec. 13,
1876.

Children: **SKEELS**.

1 Dorothy L. b. Apr. 10, 1904. d.

2 Paul Chapin b. July 26, 1909. d.

FRANK LYNN MEAD 1-4-6-1-10-2-2-7-2-1.

son Lewis R. & Rosamond L. (**Chapin**) Mead, of Albion, Mich.

b. May 10, 1884, Clarendon, Mich., d.

m. June 20, 1908, Albion, **Winnifred D. Fellows**, of Albion,

b. July 30, 1885.

Children: **MEAD.**

- | | | |
|-------------------|------------------|----|
| 1 Franklin Chapin | b. Oct. 7, 1912. | d. |
| 2 Alice Louise | b. Nov. 8, 1915. | d. |
| 3 Lewis F. | b. Dec. 7, 1917. | d. |

MARY FLORENCE MEAD 1-4-6-1-10-2-2-7-2-2.

dau. Lewis R. & Rosamond L. (**Chapin**) Mead, of Homer, Mich.

b. Oct. 11, 1889, Clarendon, Mich., d.

m. June 20, 1914, Clarendon, **Seth Whitcomb**, of Homer.

Children: **WHITCOMB.**

- | | | |
|-----------------|-------------------|----|
| 1 Rosamond Mead | b. July 14, 1917. | d. |
| 2 Cecil Eugene | b. Jan. 3, 1922. | d. |

CLARA L. BALLENTINE 1-4-6-1-10-2-2-7-3-1.

dau. Edward F. & Florence B. (**Chapin**) Ballentine, of Clarendon, Mich.

b. Dec. 25, 1883, Clarendon, d.

m. Dec. 17, 1901, Clarendon, **W. G. Wetherbee**, of Clarendon, b. June 17, 1875.

Children: **WETHERBEE.**

- | | | |
|---------------|--------------------|-------------------|
| 1 Benjamin E. | b. Mch. 13, 1903. | d. |
| 2 George R. | b. Sept. 5, 1906. | d. Oct. 19, 1912. |
| 3 Ruth M. | b. Sept. 22, 1913. | d. |

ROYAL CHAPIN BALLENTINE 1-4-6-1-10-2-2-7-3-2.

son Edward F. & Florence B. (**Chapin**) Ballentine, of Homer, Mich.

b. Sept. 23, 1885, Clarendon, Mich., d.

m. Dec. 20, 1912, Woodland, Mich., **Dorsie Palmerton**, of Woodland.

Children: **BALLENTINE.**

- | | | |
|----------------|------------------|----|
| 1 Lewis Edward | b. Nov. 2, 1921. | d. |
|----------------|------------------|----|

LILLIE BALLENTINE 1-4-6-1-10-2-2-7-3-4.

dau. Edward F. & Florence B. (**Chapin**) Ballentine, of
Homer, Mich.

b. June 27, 1889, Clarendon, Mich., d.

m. Nov. 30, 1910, Homer, **Bert G. Gregg**, of Homer, b. Apr.
6, 1888.

Children: **GREGG**.

- | | | |
|--------------|-------------------|-------------------|
| 1 Dorothy M. | b. Dec. 30, 1912. | d. Dec. 30, 1912. |
| 2 Robert B. | b. Nov. 15, 1914. | d. |
| 3 Donald W. | b. Nov. 1, 1916. | d. |

EDWARD THERON BALLENTINE 1-4-6-1-10-2-2-7-3-5.

son Edward F. & Florence B. (**Chapin**) Ballentine, of
Homer, Mich.

b. May 21, 1892, Clarendon, Mich., d.

m. Mch. 8, 1916, Marshall, Mich., **Veda Nichols**, of Butler,
Mich., b. Sept. 3, 1894, Albion.

Children: **BALLENTINE**.

- | | | |
|---------------|-------------------|----|
| 1 Marjorie N. | b. Feb. 28, 1917. | d. |
|---------------|-------------------|----|

MARIE CHURCH BALLENTINE 1-4-6-1-10-2-2-7-3-6.

dau. Edward F. & Florence B. (**Chapin**) Ballentine, of
Homer, Mich.

b. Apr. 3, 1898, Clarendon, Mich., d.

m. Feb. 9, 1916, Homer, **Herbert Church Lawrence**, of Clar-
endon, b. Dec. 23, 1896, Clarendon.

Children: **LAWRENCE**.

- | | | |
|------------------|-------------------|----|
| 1 Rolland Merwin | b. Aug. 20, 1917. | d. |
|------------------|-------------------|----|

CORA CALISTA WOODRUFF 1-4-6-1-10-2-3-1-2-3.

dau. Fred F. & Josephine A. (**Devenger**) Woodruff.

b. Dec. 19, 1883, d.

m. June 19, 1905, **L. Watson Clark**.

Children: **CLARK**.

- | | | |
|----------------|-------------------|----|
| 1 L. Harvey | b. Apr. 30, 1906. | d. |
| 2 M. Josephine | b. June 12, 1910. | d. |

EDWARD ERSKINE WOODRUFF 1-4-6-1-10-2-3-1-2-5.

son Fred F. & Josephine A. (**Devenger**) Woodruff.

b. June 27, 1888, d.

m. Jan. 24, 1912, **Louise M. K. Robinson.**

Children: **WOODRUFF.**

- | | | | |
|---|-----------------|-------------------|-------------------|
| 1 | Katharine Grace | b. Dec. 5, 1912. | d. Mch. 31, 1916. |
| 2 | Andrey Louise | b. Jan. 6, 1917. | d. |
| 3 | June Alice | b. Feb. 21, 1919. | d. |
| 4 | Robert Charles | b. Mch. 10, 1922. | d. |

ROBERT WAYNE WOODRUFF 1-4-6-1-10-2-3-1-3-1.

son Charles Philip & Helen (**Kellogg**) Woodruff.

b. June 26, 1881, Rochester, N. Y., d.

m. Aug. 26, 1908, Medford, Mass., **Clara Frances Wolfe**, b.

Apr. 26, 1879, Clinton, Mass.

Children: **WOODRUFF.**

- | | | | |
|---|-----------|-------------------|----|
| 1 | Jeannette | b. Mch. 20, 1913. | d. |
|---|-----------|-------------------|----|

HOWARD FITCH WOODRUFF 1-4-6-1-10-2-3-3-1-1.

son Frederick Fitch & Velma Ann (**Chapin**) Woodruff, of
Albion, N. Y.

b. July 24, 1884, Rush, N. Y., d.

m. Dec. 23, 1905, Avon, N. Y., **M. Leda Ganung**, of Livonia,
N. Y., b. Jan. 21, 1880.

Children: **WOODRUFF.**

- | | | | |
|---|-----------------|-------------------|-----------------|
| 1 | Emery Frederick | b. Feb. 19, 1907. | d. |
| 2 | Victor Eugene | b. May 28, 1909. | d. May 3, 1916. |
| 3 | Clayton Howard | b. Aug. 25, 1910. | d. |
| 4 | Ruth Eleanor | b. July 23, 1913. | d. |
| 5 | Raymond, Arthur | b. Jan. 17, 1915. | d. |
| 6 | Gerald Austin | b. Feb. 20, 1916. | d. |

FLORA ELIZABETH CHAPIN 1-5-7-1-3-1-2-2-1-1.

dau. Charles Warner & Isabelle (**McCuen**) Chapin.

b. Jan. 21, 1855, Natick, Mass., d. May 2, 1879, Stowe, Vt.

m. **Amos W. Towne.**

Children: **TOWNE.**

- | | | | |
|-----|----------------------------|-------------------|-------------------|
| 1 | Cornelia | b. June 15, 1875. | d. Dec. 22, 1876. |
| † 2 | Alice Kate | b. July 1, 1877. | d. |
| † 2 | m. Albert Lorenzo Morrill. | | |

NANCY FLORILLA CHAPIN 1-5-7-1-3-1-2-2-1-2.

dau. Charles Warner & Isabella (McCuen) Chapin, of
Stowe, Vt.

b. Sept. 19, 1856, Waterville, Vt., d. Feb. 26, 1901.

m. **Albert Henry Cheney**, b. Sept. 14, 1885.

Children: **CHENEY**.

- | | | | |
|-----|---------------|-------------------|----|
| * 1 | Walter Albert | b. July 4, 1879. | d. |
| 2 | Myra Florilla | b. July 2, 1888. | d. |
| 3 | Harold Leslie | b. June 15, 1890. | d. |

CHARLES HERMON CHAPIN 1-5-7-1-3-1-2-2-1-3.

son Charles Warner & Isabelle (McCuen) Chapin, of
Stowe, Vt.

b. Dec. 18, 1858, Waterville, Vt., d.

m. **Carrie Belle Slayton**.

Children: **CHAPIN**.

- | | | | |
|-----|--------------------------|--------------------|----|
| * 1 | Neale Burton | b. Mch. 30, 1881. | d. |
| † 2 | Harry Slayton | b. Nov. 29, 1883. | d. |
| 3 | Alice Avalin | b. Apr. 11, 1887. | d. |
| 4 | Louise Maude | b. Sept. 28, 1889. | d. |
| 5 | Barbara India | b. July 16, 1915. | d. |
| † 2 | m. Mary Woodard Russell. | | |

BERTHA ARATHUCY CHAPIN 1-5-7-1-3-1-2-2-1-6.

dau. Charles Warner & Lucy A. (Laflamme) Chapin, of
Waterbury & Morristown, Vt.

b. Apr. 13, 1868, Stowe, Vt., d.

m. **William S. Jackman**.

Children: **JACKMAN**.

- | | | | |
|---|-----------------|------------------|----|
| 1 | Charles Timothy | b. Oct. 8, 189. | d. |
| 2 | Dorma May | b. Feb. 7, 1895. | d. |

GEORGE WARNER CHAPIN 1-5-7-1-3-1-2-2-1-7.

son Charles Warner & Lucy A. (Laflamme) Chapin, of
Morristown, Waterbury, Elmore & Hyde Park, Vt.

b. Sept. 5, 1869, d.

m. **Bertha R. Eggleston**.

Children: **CHAPIN.**

- | | | | |
|-----|------------------|--------------------|---------------------------------|
| 1 | Howard Eggleston | b. Jan. 24, 1894. | d. Apr. 20, 1908,
Hyde Park. |
| * 2 | George Harold | b. Aug. 27, 1899. | d. |
| 3 | Esther Ruth | b. Sept. 15, 1905. | d. |
| 4 | Ernest Leon | b. Dec. 14, 1906. | d. |
| 5 | Glen Everitt | b. Aug. 9, 1908. | d. |
| 6 | Helen Theresa | b. Aug. 28, 1915. | d. |

CARRIE LILLIAN CHAPIN

1-5-7-1-3-1-2-2-1-11.

dau. Charles Warner & Lucy A. (**Laflamme**) Chapin.

b. Oct. 7, 1876, d.

m. **Thaddeus F. Harvey.**Children: **HARVEY.**

- | | | | |
|---|----------------|--------------------|----|
| 1 | Kitty Ray | b. Feb. 5, 1893. | d. |
| 2 | George Walter | b. June 19, 1895. | d. |
| 3 | Clyde Mary | b. Feb. 26, 1899. | d. |
| 4 | Carrie Lucy | b. Feb. 18, 1902. | d. |
| 5 | Olive Marthy | b. May 19, 1904. | d. |
| 6 | Kenneth Eugene | b. Apr. 20, 1905. | d. |
| 7 | Stanley Chapin | b. Sept. 13, 1907. | d. |

JOHN EDMUND CHAPIN

1-5-7-1-3-1-2-2-1-12.

son Charles Warner & Lucy A. (**Laflamme**) Chapin, of
Waterbury, Vt.

b. Apr. 19, 1879, Stowe, Vt., d.

m. **Eva Levanway.**Children: **CHAPIN.**

- | | | | |
|---|----------------|-------------------|----|
| 1 | Charles Elbert | b. Apr. 27, 1905. | d. |
| 2 | Denwood Lynn | b. Oct. 14, 1907. | d. |
| 3 | Harlan Winston | b. Oct. 4, 1914. | d. |

LUCY NELL CHAPIN

1-5-7-1-3-1-2-2-1-13.

dau. Charles Warner & Lucy A. (**Laflamme**) Chapin, of
Waterbury, Vt.

b. Mch. 20, 1885, Waterbury Centre, Vt., d.

m. **Henry T. Thurston.**Children: **THURSTON.**

- | | | | |
|---|--------------|-------------------|----|
| 1 | Martha Lucy | b. July 22, 1905. | d. |
| 2 | James Taylor | b. Feb. 11, 1907. | d. |

CHARLES NOURSE CHAPIN 1-5-7-1-3-1-2-2-5-1.son Alfred & Susan F. (**Hassett**) Chapin.

b. Dec. 18, 1862, d.

m. **Lizzie Minnie Urban**, b. Dec. 31, 1862.Children: **CHAPIN**.

1 Esther Susan

b. Mch. 26, 1892.

d.

MARION ELIZABETH CHAPIN 1-5-7-1-3-1-2-2-5-2.dau. Alfred & Susan F. (**Hassett**) Chapin, of Worcester,
Mass.

b. Aug. 2, 1864, d.

m. **Willis E. Sibley**.Children: **SIBLEY**.

1 Chester

b.

d.

2 Elbridge

b. Sept. 19, 1903.

d.

ARTHUR BOUTWELL CHAPIN 1-5-7-1-3-1-2-2-5-3.son Alfred & Susan F. (**Hassett**) Chapin.

b. May 13, 1868, d.

1st m. **Jennie Penniman**, d. Sept. 5, 1895, Worcester,
Mass.Children: **CHAPIN**.

† 1 Sylvia Marion

b. Dec. 19, 1893.

d.

2nd m. Jan. 2, 1898, **Bertha McCallum**.Children: **CHAPIN**.

2 Barbara

b. Oct. 3, 1910.

d.

† 1 m. Aug. 7, 1917, Shrewsbury, Mass., Charles Howard Neale.

CLARA MARIA CHAPIN 1-5-7-1-3-1-2-2-5-4.dau. Alfred & Susan F. (**Hassett**) Chapin, of Fort Spring,
W. Va.

b. Oct. 11, 1876, Shrewsbury, Mass., d.

m. Dec. 28, 1899, Worcester, Mass., **Henry Arthur Phelps**,

b. May 10, 1875.

Children: **PHELPS**.

1 Henry Arthur, Jr.

b. Apr. 6, 1904.

d.

2 Alice Elizabeth

b. July 7, 1905.

d.

3 Katherine

b. Sept. 19, 1907.

d.

4 Marion

b. Oct. 28, 1909.

d.

5 Ruth

b. Sept. 28, 1911.

d.

ALFRED MERRILL BROWN 1-5-7-1-3-1-2-2-6-1.son Seward Merrill & Mianda (**Chapin**) Brown.

b. Jan. 12, 1861, Shrewsbury, Mass., d. June 8, 1912, Worcester, Mass.

m. **Hannah Elmira Trowbridge.**Children: **BROWN.**

- | | | | |
|---|-----------------|-------------------|----|
| 1 | Harry Alfred | b. Aug. 16, 1888. | d. |
| 2 | Edward Clifford | b. | d. |
| 3 | Stella | b. | d. |
| 4 | Ernest Seward | b. Dec. 25, 1910. | d. |

RAYMOND EUGENE CHAPIN 1-5-7-1-3-1-2-2-7-2.son John Calvin & Roxina Sabria (**Heath**) Chapin, of Springfield, Mass.

b. Oct. 10, 1866, Shrewsbury, Mass., d.

m. Apr. 30, 1891, Worcester, Mass., **Emma Margaret Joslin**, of Worcester, b. Sept. 21, 1871, Millbury, Mass.Children: **CHAPIN.**

- | | | | |
|-----|----------------|--------------------|----|
| * 1 | Pearl Margaret | b. May 20, 1893. | d. |
| † 2 | Sumner Raymond | b. Sept. 16, 1894. | d. |
| 3 | Charlotte May | b. May 11, 1901. | d. |
- † 2 m. Nov. 17, 1919, Springfield, Mass., **Muriel Isabella Davis**, b. Dec. 31, 1897. No children.

MAY ELSIE CHAPIN 1-5-7-1-3-1-2-2-7-3.dau. John Calvin & Roxina Sabria (**Heath**) Chapin, of Pittsfield, Mass.

b. Dec. 13, 1867, Shrewsbury, Mass., d.

m. Dec. 16, 1895, **Frank Pearl**, b. Feb. 17, 1846, d. Feb 6, 1917.Children: **PEARL.**

- | | | | |
|---|--------------|-------------------|------------------|
| 1 | Rachael | b. Dec. 16, 1900. | d. Dec 22, 1900. |
| 2 | Frank Roscoe | b. May 23, 1902. | d. |

INEZ VIOLA CHAPIN 1-5-7-1-3-1-2-2-7-8.dau. John Calvin & Roxina Sabria (**Heath**) Chapin, of Milwaukee, Wis.

b. Feb. 10, 1878, d.

m. July 24, 1901, **Herbert Lorimer Bishop**, b. June 14,

Children: **BISHOP.**

- | | | | |
|---|------------------------|--------------------|----|
| 1 | Grace Elizabeth | b. June 12, 1902. | d. |
| 2 | Edith Dora | b. Oct. 8, 1903. | d. |
| 3 | Herbert Lorimer
Jr. | b. Dec. 10, 1905. | d. |
| 4 | Ruth Christine | b. Sept. 30, 1907. | d. |

HENRY WARNER CHAPIN 1-5-7-1-3-1-2-2-7-9.

son John Calvin & Roxina Sabrina (**Heath**) Chapin, of Danielson, Conn.

b. Mch. 20, 1880, d.

1st m. Jan. 1, 1902, **Flora Eugenia Dyer**, d. Nov. 11, 1909.

Children: **CHAPIN.**

None.

and m. Oct. 19, 1914, **Mabel Elizabeth Hibbard**, b. Mch. 16,

Children: **CHAPIN.**

- | | | | |
|---|-------------------|------------------|----|
| 1 | Russell Nathaniel | b. Feb. 4, 1916. | d. |
|---|-------------------|------------------|----|

BERTHA MARY CHAPIN 1-5-7-1-3-1-2-2-9-1.

dau. Harlan Page & Ellen Maria (**Wheelock**) Chapin, of Northboro, Mass.

b. May 27, 1868, Worcester, Mass., d.

m. May 26, 1897, Shrewsbury, Mass., **Charley Ripley Bemis**, of Northboro, b. June 27, 1867.

Children: **BEMIS.**

None.

FRED ELWOOD CHAPIN 1-5-7-1-3-1-2-2-9-4.

son Harlan Page & Ellen M. (**Wheelock**) Chapin, of Clinton, & Shrewsbury, Mass.

b. June 10, 1874, Shrewsbury, d.

m. Oct. 6, 1903, Providence, R. I., **Elizabeth Read Turner**, d. Oct. 12, 1907.

Children: **CHAPIN.**

None.

LIEUT. CHARLES CHAPIN 1-5-7-1-3-1-2-5-2-1.

son Edward Rowe & Amy (**Larkin**) Chapin, of McCune, Kan.

b. Feb. 1, 1874, d.

m. Nov. 1902, Udall, Kan., **Caroline Herold.**

Children: **CHAPIN.**

- | | | | |
|---|---------------|--------------------|----|
| 1 | Thomas Jerome | b. Feb. 4, 1906. | d. |
| 2 | Charles Rowe | b. Sept. 18, 1912. | d. |

MURIEL ANNIE CHAPIN

1-5-7-1-3-1-2-5-2-2.

dau. Edward Rowe & Amy (Larkin) Chapin, of Wichita, Kan.

b. Oct. 22, 1880, d.

m. Dec. 23, 1903, Winfield, Kan., **William Henry Carter.**

Children: **CARTER.**

- | | | | |
|---|----------------|------------------|----|
| 1 | William Edward | b. Dec. 6, 1904. | d. |
|---|----------------|------------------|----|

CAPT. CLARENCE WILLARD CHAPIN

1-5-7-1-3-1-2-5-4-1.

son William H. & Belle (Williamson) Chapin, of Clinton, Ill.

b. June 12, 1872, d.

m. Sept. 7, 1898, De Land, Ill., **Grace Wisegarver**, b. Jan. 15, 1875.

Children: **CHAPIN.**

- | | | | |
|---|-----------------|-------------------|----|
| 1 | Paul Wisegarver | b. Mch. 29, 1902. | d. |
| 2 | Dorothy Jane | b. Oct. 19, 1907. | d. |

DONNA LU CHAPIN

1-5-7-1-3-1-2-5-4-2.

dau. William Henry & Belle (Williamson) Chapin, of De Land, Ill.

b. May 28, 1877, Argenta, Ill., d.

m. June 8, 1896, De Land, **Dr. Lorin Williams Reid**, of De Land, b. Sept. 1, 1870, d. Oct. 9, 1906.

Children: **REID.**

- | | | | |
|---|-----------------|------------------|----|
| 1 | Hildred' Esther | b. Oct. 1, 1898. | d. |
|---|-----------------|------------------|----|

GEORGIA JOYCE CHAPIN

1-5-7-1-3-1-2-5-4-3.

dau. William Henry & Belle (Williamson) Chapin, of De Land, Ill.

b. Jan. 28, 1883, De Land, d.

m. July 6, 1905, De Land, **Clyde Horace Porter**, of De Land, b. Jan. 5, 1880.

Children: **PORTER.**

- | | | | |
|---|-----------------|-------------------|----|
| 1 | Kenneth Willard | b. June 15, 1906. | d. |
| 2 | Kathleen | b. Apr. 14, 1908. | d. |
| 3 | Maxine Belle | b. Mch. 24, 1912. | d. |

ABBIE WINIFRED CHAPIN 1-5-7-1-3-1-2-5-5-6.

dau. Francis Albert & Phoebe Salome (**Livergood**) Chapin,
of Hackney, Kan.

b. Jan. 26, 1888, Hackney, d.

m. Apr. 3, 1910, Hackney, **Claud Hunt**, b. Sept. 9, 1887.

Children: **HUNT**.

- | | | | |
|---|----------------|-------------------|----|
| 1 | Wilda Winifred | b. Oct. 30, 1912. | d. |
| 2 | Delbert Clyde | b. Apr. 15, 1915. | d. |
| 3 | Helen Frances | b. Aug. 12, 1917. | d. |

JOHN LINCOLN CHAPIN 1-5-7-1-3-1-6-7-5-1.

son John Dement & Nellie Maude (**Kerfoot**) Chapin, of
Baltimore, Md.

b. Dec. 20, 1888, Stonebridge, Va., d.

m. Sept. 3, 1913, Round Hill, Va., **Massie Moore**.

Children: **CHAPIN**.

- | | | | |
|---|-------------------|-------------------|----|
| 1 | John Lincoln, Jr. | b. Aug. 23, 1918. | d. |
|---|-------------------|-------------------|----|

JUDSON K. CHAPIN 1-5-7-1-3-1-6-7-5-2.

son John Dement & Nellie Maude (**Kerfoot**) Chapin, of
Richmond, Va.

b. June 6, 1890, Clarke Co., Va., d.

m. Nov. 30, 1916, **Hallie Thommasson**, of Richmond, b. Dec.
29, 1894.

Children: **CHAPIN**.

- | | | | |
|---|----------------|--------------------|----|
| 1 | Judson K., Jr. | b. Sept. 11, 1917. | d. |
|---|----------------|--------------------|----|

WILBUR BRAINARD FOSTER 1-5-7-1-3-1-8-2-1-1.

son Joseph B. & Mary E. (**Puffer**) Foster.

b. Mch. 31, 1853, Monson, d.

m. Dec. 26, 1872, **Mary Edna Winchell**, dau. of Cyrus &
Hester Ann (Bumstead) Winchell, b. Mch. 16, 1851,
Rockville, Conn.

Children: **FOSTER**.

- | | | | |
|-----|---|------------------|--------------------|
| † 1 | William Joseph | b. Jan. 1, 1874. | d. |
| † 2 | Minnie Winchell | b. Nov. 1, 1877. | d. |
| 3 | Harry Duane | b. Mch. 7, 1879. | d. Sept. 11, 1907. |
| † 1 | m. Jan. 21, 1899, Lina C. Bentley. Residence Rockville. | | |
| † 2 | m. Dr. Harry Lee Riley. | | |

MARY ANN FOSTER 1-5-7-1-3-1-8-2-1-2.

dau. Joseph Bradford & Mary Elizabeth (**Puffer**) Foster, of Stafford Springs, Conn.

b. Mch. 28, 1860, Monson d.

m. Jan. 17, 1878, Rockville, Conn., **Marcus Duane Harris**, son of Ira and Phynetta Harris, b. Aug. 13, 1856, Pownal, Vt., d. Feb. 15, 1903, Bridgeton, Me.

Children: **HARRIS**.

- | | | | |
|-----|---------------|-------------------|----|
| 1 | Frank Wilbur | b. Aug. 16, 1879. | d. |
| * 2 | Ella Phynetta | b. May 19, 1881. | d. |

FRANK LUCIUS PINNEY 1-5-7-1-3-1-8-5-2-2.

son Lucius & Mary Ann Ruth (**Holbrook**) Pinney.

b. Dec. 2, 1874, d.

m. June 18, 1902, **Mary Swan Brogden**.

Children: **PINNEY**.

- | | | | |
|---|-------------------|-------------------|----|
| 1 | Frank Lucius, Jr. | b. Mch. 17, 1913. | d. |
|---|-------------------|-------------------|----|

EDNA ROSA MILLS 1-5-7-1-3-2-2-1-7-2.

dau. James A. & Susan Ella (**Chapin**) Mills, of Hyde Park.

b. Mch. 31, 1880, d.

m. May 22, 1902, Worcester, Mass., **Wellington Kilmer**.

Children: **KILMER**.

- | | | | |
|---|---------------|-------------------|----|
| 1 | Clifford | | |
| | Wellington | b. Aug. 31, 1903. | d. |
| 2 | Miriam Chapin | b. Mch. 21, 1906. | d. |

MABEL LEE GODFREY 1-5-7-1-3-2-5-3-2-1.

dau. Charles Boker & Cora Anna (**Chapin**) Godfrey.

b. Oct. 27, 1869, Milford, Mass., d.

m. Oct. 4, 1893, Milford, **Lyman Beecher Swormstedt**, M. D., of Westminster, Md., b. June 19, 1853.

Children: **SWORMSTEDT**.

- | | | | |
|---|-----------|-------------------|----|
| 1 | Helen Lee | b. Nov. 11, 1895. | d. |
|---|-----------|-------------------|----|
- Dr. Swormstedt, husband of Mabel Lee Godfrey, it is worth noting, belonged to the splendid, loyal German stock which took so fine a part in the Civil War. He was the son of Dr. Samuel Swormstedt, who practiced medicine in Carroll Co., Md., and was almost the only Abolitionist to be found in that region. A great admirer of Lyman Beecher; he named his son for him.

DAVID CURTIS SANFORD 1-5-7-1-3-3-4-6-1-3.

son Henry Seymour & Sophia Clafin (**Daniels**) Sanford,
of Bridgeport, Conn.

b. July 25, 1870, Bridgeport, Conn., d.

m. Dec. 18, 1895, New Milford, Conn., **Golda Arminta Mac-**
Mahon, dau. of Albert Horace & Florence Arminta Mac-
Mahon, b. July 5, 1875.

Children: **SANFORD.**

1 David Curtis b. May 29, 1897. d.

LEOLINE WATERMAN 1-5-7-1-3-3-4-6-2-1.

dau. Thomas Storrs & Lydia Mellen (**Daniels**) Waterman,
of Lake Forest, Ill.

b. Feb. 9, 1862, Brooklyn, N. Y., d.

m. June 27, 1890, Orange, N. J., **Walter Ray Bridgeman**, b.
Aug. 11, 1860.

Children: **BRIDGEMAN.**

1 Donald Storrs b. Dec. 13, 1891. d.
2 Margaret b. Dec. 14, 1892. d.
3 Ray Clafin b. May 30, 1895. d.
4 John Burrell b. Aug. 2, 1899. d.

STUART GEORGE WATERMAN 1-5-7-1-3-3-4-6-2-3.

son Thomas Storrs & Lydia Mellen (**Daniels**) Waterman,
of Orange, N. J.

b. Feb. 22, 1867, Brooklyn, N. Y., d.

m. Apr. 21, 1897, Orange, N. J., **Anne Campbell**, b. July 19,
1870, Liverpool, Eng.

Children: **WATERMAN.**

1 George b. Sept. 29, 1898. d.
2 Thomas Tileston b. Nov. 24, 1900. d.

SOPHIA CLAFLIN McCARTEE 1-5-7-1-3-3-4-6-3-2.

dau. Peter & Anna Josephine (**Daniels**) McCartee, of
Englewood, N. J.

b. Feb. 14, 1870, Brooklyn, N. Y., d.

m. Apr. 15, 1896, **James Howard Prentice**, b. May 8, 1865.

Children: **PRENTICE.**

1 Anna b. July 13, 1899. d.
2 Miriam b. June 4, 1901. d.

ELIZABETH DANIELS

1-5-7-1-3-3-4-6-4-2.

dau. Samuel Newton & Caroline D. (Acl) Daniels, of
Brooklyn.

b. July 11, 1872, Brooklyn, N. Y., d.

m. Oct. 6, 1896, **Frederick Eli Mygatt**, b. Aug. 6, 1871.

Children: **MYGATT**.

- | | | | |
|---|---------------|-------------------|----|
| 1 | Frederick Eli | b. July 10, 1897. | d. |
| 2 | Henry Daniels | b. Nov. 7, 1902. | d. |

ADELAIDE AMELIA CLARK

1-5-7-1-3-5-8-2-1-1.

dau. William F. & Emma A. (Read) Clark.

b. Mch. 17, 1867, d.

m. Dec. 14, 1891, **Abram Howe**, b. Dec. 14, 1869.

Children: **HOWE**.

- | | | | |
|---|-----------------|-------------------|---------------|
| 1 | Abram Frederick | b. Nov. 5, 1892. | d. |
| 2 | Arthur Lorenzo | b. Aug. 2, 1894. | d. |
| 3 | Raymond Walter | b. Apr. 9, 1896. | d. |
| 4 | Ralph Osmer | b. Aug. 7, 1897. | d. |
| 5 | Eva Marianne | b. May 5, 1899. | d. Mch. 1917. |
| 6 | Katherine Addie | b. Feb. 10, 1901. | d. |
| 7 | Carlana Emma | b. Aug. 21, 1903. | d. |

EFFIE MAY CLARK

1-5-7-1-3-5-8-2-1-3.

dau. William F. & Emma A. (Read) Clark.

b. Mch. 2, 1870, d.

m. **Herbert H. Franklin**.

Children: **FRANKLIN**.

- | | | | |
|---|--------------|-------------------|----|
| 1 | Harold Clark | b. May 22, 1896. | d. |
| 2 | Henry | b. | d. |
| 3 | Leone Etta | b. Nov. 2, 1901. | d. |
| 4 | Guy | b. Aug. 31, 1906. | d. |

OSMER CHARLES CLARK

1-5-7-1-3-5-8-2-1-4.

son William F. & Emma A. (Read) Clark.

b. Oct. 30, 1871, d. June 20, 1905.

m. Jan. 1, 1901, **Nella Smith**, d. June 20, 1902.

Children: **CLARK**.

- | | | | |
|---|-------------|-------------------|----|
| 1 | Nella V. B. | b. June 10, 1902. | d. |
|---|-------------|-------------------|----|

WILLIAM ARTHUR CLARK 1-5-7-1-3-5-8-2-1-6.

son William F. & Emma A. (Read) Clark.

b. Apr. 4, 1876, d. July 15, 1917.

m. June 1898, Annie Putnam.

Children: **CLARK.**

1 Emma May	b. Nov. 1899.	d.
2 Charles	b.	d.
3 William	b. Mch. 1905.	d.
4 Osmer	b. July 1906.	d.
5 Violet	b.	d.

GRACE ISABEL RIPLEY 1-5-7-1-3-5-8-2-5-1.

dau. James Turner & Harriet Eliza (Read) Ripley.

b. Sept. 23, 1884, d.

m. Nov. 14, 1905, Howard Edward King, 1-2-4-11-3-5-5-1-2,

b. Oct. 5, 1884.

Children: **KING.**

See male line.

CHARLES ERNEST CANFIELD 1-5-7-1-3-5-8-4-2-2.

son Charles & Caroline Irene (White) Canfield.

b. Oct. 13, 1870, d.

m. Sept. 7, 1904, Martha Elizabeth Hoyt.

Children: **CANFIELD.**

1 Irene Elizabeth	b. Aug. 8, 1905.	d.
-------------------	------------------	----

ROBERT VINTON WHITE 1-5-7-1-3-5-8-4-3-1.

son Albert Augustus & Margaret (Schleigh) White.

b. Oct. 1, 1872, d.

1st m. Sept. 9, 1896, Leone Knisporn, d. Apr. 20, 1902.

Children: **WHITE.**

1 Doris Leone	b. May 8, 1898.	d. May 11, 1898.
2 Albert Adelmout	b. Mch. 1899.	d. Mch. 11, 1899.

2nd m. Dec. 9, 1903, Glendora Bickle.

ETHEL BOIES 1-5-7-1-3-9-11-3-1-1.

dau. Hon. Charles Eber & Clara Ida (Miller) Boies, of Independence, Iowa.

b. Feb. 15, 1882, d.

m. Aug. 2, 1905, Edwin M. Wilcox.

Children: **WILCOX.**

1 Marion Boies	b. Oct. 17, 1908.	d.
2 Charles E.	b. Oct. 4, 1910.	d.

RUBY EMMA TILTON 1-5-7-1-3-10-1-1-3-7.

dau. Smilie & Mary Elizabeth (**Bancroft**) Tilton.

b. Mch. 20, 1875, Atlantic, Iowa, d. Aug. 6, 1921, Pomona, Calif.

m. Sept. 26, 1896, Los Angeles, Cal., **R. F. Campton**.

Children: **CAMPTON**.

* 1 Ruby Esther b. Nov. 9, 1897. d.

ELLEN STURGES HOOPER 1-5-7-1-3-10-1-2-1-1.

dau. Edward William & Fanny Hudson (**Chapin**) Hooper.

b. Nov. 12, 1872, d.

m. Sept. 20, 1908, Boston, **John Briggs Potter**, of Boston,
b. Dec. 13, 1864.

Children: **POTTER**.

1 Ellen Sturges b. July 7, 1909. d.

2 Mary Frances b. July 31, 1911. d.

LOUISE CHAPIN HOOPER 1-5-7-1-3-10-1-2-1-2.

dau. Edward William & Fanny Hudson (**Chapin**) Hooper.

b. May 4, 1874, d.

m. Oct. 2, 1915, **Ward Thoron**.

Children: **THORON**.

1 Samuel Gray Ward b. July 14, 1916. d.

2 Faith b. June 23, 1918. d.

MABEL HOOPER 1-5-7-1-3-10-1-2-1-3.

dau. Edward William & Fanny Hudson (**Chapin**) Hooper,
of Paris, France.

b. June 26, 1875, Cambridge, Mass., d.

m. Sept. 8, 1898, Cambridge, **Bancel Lafarge**, of Newport,
R. I., b. Sept. 23, 1866.

Children: **LAFARGE**.

1 Louis Bancel b. May 17, 1900. d.

2 Edward Hooper b. June 6, 1901. d.

3 Henry Adams b. May 27, 1902. d.

4 Thomas Sargent b. Sept. 5, 1904. d.

FANNY HOOPER 1-5-7-1-3-10-1-2-1-4.

dau. Edward William & Fanny Hudson (**Chapin**) Hooper,
of New York, N. Y.

b. Aug. 6, 1877, Beverly Farms, Mass., d.

m. Apr. 30, 1904, Boston, Mass., **Greeley Stevenson Curtis**.

Children: **CURTIS.**

- | | | | |
|---|-------------------|-------------------|----|
| 1 | Greeley Stevenson | b. Oct. 30, 1905. | d. |
| 2 | Fanny Chapin | b. Jan. 11, 1908. | d. |
| 3 | Marian Adams | b. Aug. 14, 1910. | d. |
| 4 | Richard Pelham | b. June 1915. | d. |

MARY HOOPER 1-5-7-1-3-10-1-2-1-5.

dau. Edward William & Fanny Hudson (**Chapin**) Hooper,
of Boston, Mass.

b. Mch. 25, 1879, Cambridge, Mass., d.

m. Aug. 4, 1906, Beverly Farms, Mass., **Roger Sherman
Warner**, b. Aug. 6, 1877.

Children: **WARNER.**

- | | | | |
|---|---------------|-------------------|----|
| 1 | Roger Sherman | b. June 12, 1907. | d. |
| 2 | Rachel | b. July 22, 1910. | d. |
| 3 | Sturgis | b. Feb. 9, 1914. | d. |

LOUISA CHAPIN 1-5-7-1-3-10-1-2-2-1.

dau. Edward Fisher & Mary Clarissa (**Whitney**) Chapin.
b. June 30, 1882, d.

m. , **Irving Telling**, b. July 10, 1874.

Children: **TELLING.**

- | | | | |
|---|---------------|-------------------|----|
| 1 | Irving | b. Oct. 11, 1915. | d. |
| 2 | Edward Chapin | b. July 9, 1918. | d. |

ELIZABETH CHAPIN 1-5-7-1-3-10-1-2-2-2.

dau. Edward Fisher & Mary Clarissa (**Whitney**) Chapin.
b. Sept. 5, 1884, d.

m. Aug. 13, 1912, **Laurence R. Greene.**

Children: **GREENE.**

- | | | | |
|---|---------------------|-------------------|----|
| 1 | Elizabeth Catherine | b. Nov. 10, 1913. | d. |
| 2 | Laurence Archie | b. July 17, 1916. | d. |
| 3 | Mary LeGeyt | b. Mch. 15, 1919. | d. |

MARY WHITNEY CHAPIN 1-5-7-1-3-10-1-2-2-4.

dau. Edward Fisher & Mary Clarissa (**Whitney**) Chapin.
b. Sept. 18, 1888, d.

m. Apr. 18, 1914, **Joseph Lyman White.**

Children: **WHITE.**

- | | | | |
|---|-----------------|-------------------|----|
| 1 | Joseph Lyman | b. Jan. 26, 1915. | d. |
| 2 | Margaret Chapin | b. Apr. 24, 1918. | d. |
| 3 | John Stevens | b. Dec. 28, 1920. | d. |

HUBERT de LASERRE SPENCE, JR. 1-5-7-1-3-10-1-5-3-1.

son Dr. Hubert de Laserre & Frances Fracker (**Chapin**)
Spence, of Cleveland, Ohio.

b. July 5, 1890, Cleveland, d.

m. Dec. 4, 1915, Cleveland, **Lorna Leslie Slater**, of Cleve-
land, b. June 19, 1892, Detroit, Mich.

Children: **SPENCE**.

1 Richard Slater b. June 24, 1917. d.

NATHANIEL THAYER CHAPIN 1-5-7-1-3-10-1-5-5-1.

son Nathaniel D. & Annie Toppan (**Spalding**) Chapin, of
Cleveland, Ohio.

b. Jan. 11, 1890, Cleveland, d.

m. Aug. 18, 1917, Cleveland, **Louise Wetmore Cole**, dau.
Admiral William Carey Cole.

Children: **CHAPIN**.

Mr. Chapin was a Captain in the 813th Pioneer Infantry. U. S. A.

CHESTER KINGSLEY BROOKS 1-5-7-1-3-10-1-5-6-1.

son Edward Howard & Agnes Endicott (**Chapin**) Brooks,
of Cleveland & Mentor, Ohio.

b. Feb. 5, 1885, Cleveland, d.

m. Feb. 5, 1914, Cleveland, **Elizabeth Freeman Brown**, of
Cleveland, b. Sept. 3, 1886.

Children: **BROOKS**.

1 Harvey	b. Aug. 5, 1915.	d.
2 Laura	b. Feb. 21, 1922.	d.
3 Oliver	b. Dec. 29, 1923.	d.

CATHARINE LINES CHAPIN 1-5-7-1-3-10-3-1-2-1.

dau. Frank M. & Ellie M. (**Lines**) Chapin, of Detroit, Mich.
& Hartford, Conn.

b. July 10, 1892, Pine Meadow, Conn., d.

m. Oct. 11, 1919, Detroit, **Charles Edwin Blake**.

Children: **BLAKE**.

1 Frank Chapin b. Mch. 16, 1921. d.

MARY STEVENS CHAPIN 1-5-7-1-3-10-3-5-2-1.

dau. Charles Merrill & Esther Maria (**Lewis**) Chapin.

b. Nov. 10, 1895, d.

m. July 1, 1917, **Shepard Krech**.

Children: **KRECH**.

1	Shepard	b.	1918.	d.
2	Merrill Chapin	b.	1919.	d.
3	Mary Esther	b.	1921.	d.

MABEL AUGUSTA DADMUN 1-5-7-1-10-1-7-1-5-2.

dau. Newell H. & Augusta Miranda (**Chapin**) Dadmun, of Boston, Mass.

b. May 6, 1870, d.

m. Feb. 22, 1908, Dorchester, Mass., **Henry Winslow Foster**, 1-5-7-1-10-1-7-6-1, son Christopher & Angelina Louisa (**Chapin**) Foster, of Dorchester, b. May 11, 1856, Boston.

Children: **FOSTER**.

See male line.

VALETTA ELIZABETH DADMUN 1-5-7-1-10-1-7-1-5-4.

dau. Newell H. & Augusta Miranda (**Chapin**) Dadmun.

b. Mch. 31, 1874, d.

m. Mch. 29, 1894, **George Frederick Clements**.

Children: **CLEMENTS**.

* 1 Dorothy b. Jan. 17, 1895. d.

ELMER STONE 1-5-7-1-10-1-7-2-2-1.

son Edwin Elmer & Ella Louisa (**Pendleton**) Stone, of Roxbury, Mass.

b. June 30, 1874, Roxbury, d.

m. Aug. 21, 1901, **Isabella Josephine Campbell**.

Children: **STONE**.

1 Edwin Elmer b. Feb. 15, 1905. d.

GERARD CHAPIN 1-5-7-1-10-1-7-5-1-3.

son Charles Taft & Annie Mary (**Wood**) Chapin.

b. Mch. 7, 1888, d.

m. Oct. 16, 1913, **Lillian E. Stercher**.

Children: **CHAPIN**.

1	Virginia	b.	Aug. 29, 1915.	d.
2	Gerard Stercher	b.	Nov. 29, 1918.	d.

MARJORIE CHAPIN 1-5-7-1-10-1-7-5-1-4.

dau. Charles Taft & Annie Mary (**Wood**) Chapin.

b. May 3, 1890, d.

m. Mch. 5, 1916, **Rufus C. Folsom**.

Children: **FOLSOM.**

- 1 John Chapin b. Dec. 5, 1916. d.
 2 Ann Gerard b. May 26, 1922. d.

SUMNER CHAPIN WILLIS 1-5-7-1-10-1-7-5-2-2.

son Charles O. & Carrie Louise (**Chapin**) Willis.

b. Dec. 13, 1888, Buffalo, N. Y., d.

m. Oct. 15, 1914, **Ruth McKenzie Sprague**, of Louisville, Ky.

Children: **WILLIS.**

- 1 John Randolph b. June 3, 1917. d.

Sumner Chapin Willis is a construction engineer and has no permanent home.

MARY ERMINA SANDERS 1-5-7-1-10-3-2-1-2-1.

dau. William Brownell & Annie Eliza (**Otis**) Sanders.

b. Mch. 18, 1885, Cleveland, Ohio, d.

m. Nov. 22, 1911, Cleveland, **Harold Terry Clark**,
 1-7-2-4-4-2-3-4-2, son William Jared & Mary Josephine
 (Terry) Clark, of Cleveland, b. Sept. 4, 1882, Derby, Conn.

Children: **CLARK.**

See male line.

MATILDA ANNA BARGER 1-5-7-2-1-5-6-3-1-1.

dau. Samuel F. & Edna Jeanie (**LeFavor**) Barger.

b. June 15, 1870, d.

m. 1890, **Richard Wallach.**

Children: **WALLACH.**

- 1 Jeanie b. Aug. 7, 1891. d.

MILTON SANFORD BARGER 1-5-7-2-1-5-6-3-1-3.

son Samuel F. & Edna Jeanie (**LeFavor**) Barger.

b. Feb. 24, 1875, New York, N. Y., d.

m. Feb. 23, 1906, **Mrs. Camilla (Leonard) Morgan**, d. May
 16, 1911, New York.

Children: **BARGER.**

None.

RICHARD HOLBROOK DANIELS 1-5-7-2-1-5-6-3-2-1.

son Edwin Alfred & Caroline T. (**LeFavor**) Daniels.

b. June 8, 1881, Medway, Mass., d.

m. Jan. 25, 1916, Columbus, Ohio, **Margaret Jean Barrere**,
 dau. Carlisle & Annie S. (Wilson) Barrere, b. Sept. 30,
 1884, Chillicothe, Mo.

Children: **DANIELS.**

- 1 Edwin Sanford b. Feb. 17, 1917. d.

EDWARD SOUTHGATE ADAMS 1-5-7-2-6-1-5-2-1-2.

son Samuel Wilber & Charlotte A. (**Holbrook**) Adams.

b. Feb. 14, 1856, Woonsocket, R. I., d.

m. Mch. 20, 1877, Centerville, R. I., **Sarah Eldredge**, dau.
George W. & Sarah (Payson) Eldredge, of River Point,
R. I., b. Sept. 4, 1858.

Children: **ADAMS.**

- 1 Nellie Holbrook b. Jan. 10, 1878. d. Apr. 3, 1879,
River Point.
2 Lewis Edward b. Dec. 5, 1879. d.

ALICE CLARA CHAPIN 1-5-7-4-4-1-7-1-1-1.

dau. James Henry & Jane Parmelia (**Whitney**) Chapin.

b. Aug. 29, 1858, Richland, N. Y., d.

m. May 15, 1878, **Milo Wilder Frary**, b. Mch. 6, 1857, d.
Feb. 27, 1884.

Children: **FRARY.**

- 1 J. E. Newton b. Feb. 7, 1880. d.

CORA LUELLA CHAPIN 1-5-7-4-4-1-7-1-1-2.

dau. James Henry & Jane Parmelia (**Whitney**) Chapin.

b. June 2, 1860, Richland, N. Y., d.

m. Apr. 12, 1883, Pender, Neb., **Merton N. Snyder**, b. Oct.
12, 1859.

Children: **SNYDER.**

- 1 Dena Mildred b. Mch. 26, 1886. d. July 28, 1886.
2 James Leslie b. July 12, 1888. d.
3 Byron Lucius b. Feb. 18, 1896. d.

LUCIUS ALMON CHAPIN 1-5-7-4-4-1-7-1-1-4.

son James Henry & Jane Parmelia (**Whitney**) Chapin.

b. Dec. 14, 1867, Richland, N. Y., d.

m. June 23, 1897, **Marie Adeline Sealy**, b. June 18, 1874.

Children: **CHAPIN.**

- 1 Henry Sealy b. Mch. 24, 1898. d.

FLORENCE WARE

1-5-7-4-4-3-3-6-2-1.

dau. Jasper Anderson & Ellen Hall (**Kinney**) Ware.

b. June 27, 1863, d.

m. June 25, 1884, **Richard Smith Hall**, son of Augustus & Jane (Smith) Hall.Children: **HALL**.

- | | | | |
|-----|---------------|-------------------|----|
| * 1 | Richard Ware | b. May 4, 1888. | d. |
| 2 | Dorothy | b. July 6, 1891. | d. |
| * 3 | Janet Ellen | b. Nov. 30, 1893. | d. |
| 4 | Jasper Landen | b. Nov. 1, 1901. | d. |

ZELLA LEMMON ZAHM

1-5-7-4-4-3-6-1-1-2.

dau. Lewis Rodolph & Mary Emma (**Orr**) Zahm, of Denver, Colo.

b. Jan. 7, 1875, Seneca, Kan., d.

m. July 7, 1902, Denver, **Arthur Clyde Asquith, M. D.**, of Rush, b. Nov. 1, 1869, Reynolds, Ill., d. Sept. 20, 1922, Denver.Children: **ASQUITH**.

None.

WILLIAM UPSON CHAPIN

1-5-7-4-5-1-3-1-4-1.

son Cornelius V. & Maryetta (**Vining**) Chapin, of Collinsville, Conn.

b. Jan. 22, 1860, Collinsville, d.

m. Oct. 18, 1883, Canton, Conn., **Ella Augusta Barbour**, of Canton Center, Conn., b. Nov. 16, 1864, d. Sept. 8, 1919.Children: **CHAPIN**.

- | | | | |
|-----|-----------------|--------------------|----|
| * 1 | Henry Cornelius | b. Sept. 20, 1885. | d. |
| * 2 | Ralph William | b. Oct. 5, 1891. | d. |
| 3 | Kenneth Barbour | b. Mch. 14, 1902. | d. |

HARRIET ALENA CHAPIN

1-5-7-4-5-1-3-1-4-3.

dau. Cornelius V. & Maryetta (**Vining**) Chapin, of Hartford & New Haven, Conn.

b. Sept. 16, 1864, Collinsville, Conn., d. Feb. 25, 1888 Thompson, Conn.

m. Nov. 6, 1882, Springfield, Mass., **Elmer Ellsworth Hallock**, b. June 3, 1863, d. Jan. 4, 1919, New Haven.

Children: **HALLOCK.**

- 1 Ralph C. b. Oct. 17, 1887. d. June 1, 1888.
 * 2 Roy Edgar (Capt.) b. d. Dec. 27, 1918.

Mr. Hallock was with the Case Lockwood & Brainard Co. and engaged later in Insurance business. He was the New Haven manager of the Aetna Life Insurance Co. A member of several clubs and the Y. M. C. A. in which he took great interest. A man respected and loved.

EDITH MAY CHAPIN

1-5-7-4-5-1-3-1-4-4.

dau. Cornelius V. & Josephine M. (Tuller) Chapin, of East McKeesport, Pa.

b. Feb. 22, 1874, Collinsville, Conn., d.

m. Jan. 24, 1893, Thompson, Conn., **Harry Clement Chase**, of Windsor, N. Y., b. May 10, 1868.

Children: **CHASE.**

- 1 Katherine Alice b. July 24, 1897. d.
 † 2 Helen Chapin b. Dec. 9, 1899. d.
 3 Maurice Chapin b. July 20, 1903. d.
 4 Frank Nathan b. Nov. 9, 1904. d.
 5 Harry Clement, Jr. b. Feb. 22, 1907. d.
 † 2 m. Feb. 17, 1921, East McKeesport, Pa., Charles Henry Schrock, of Somerset, Pa., b. Jan. 28, 1890.

GEORGE FRANKLIN CHAPIN

1-5-7-4-5-1-3-1-5-1.

son Harvey U. & Carrie T. (Lane) Chapin, of Cromwell, Conn.

b. Dec. 26, 1863, Collinsville, d. Sept. 7, 1920, Cromwell.

m. Nov. 16, 1887, Hartford, Conn., **Annie R. Quigley**, b. 1862, St. Johns, N. B.

Children: **CHAPIN.**

- 1 Florence b. m. Clarence Greaves

Mr. George Chapin began his career as a pharmacist in Hartford removing later first to Wethersfield, then to Cromwell. In Wethersfield he was for eleven years vestryman of Trinity Church, and for four years treasurer and Senior Warden. He was a lifelong Republican and one of the most active workers for the party in the State. He was elected Senator in 1918 and was chairman of the committee on public health and safety.

GEORGE FRANKLIN MILES 1-5-7-4-5-1-3-1-6-2.

son Franklin & Mary Louisa (**Chapin**) Miles, of Torrington, Conn.

b. Nov. 6, 1868, Collinsville, d.

m. **Amy Pike.**

Children: **MILES.**

- | | | | |
|---|-----------------|-------------------|----|
| 1 | Harry Franklin | b. May 24, | d. |
| 2 | Louis George | b. Oct. 6, | d. |
| 3 | Franklin Murray | b. July 30, 1903. | d. |

BERTHA LOUISE MILES 1-5-7-4-5-1-3-1-6-3.

dau. Franklin & Mary Louise (**Chapin**) Miles, of Collinsville, Conn.

b. Dec. 21, 1876, Fair Haven, Conn., d.

m. Apr. 23, 1895, **William Whitfield Henry**, b. Aug. 17, 1873.

Children: **HENRY.**

- | | | | |
|-----|-----------------|--------------------|----|
| † 1 | Mellis Louise | b. Nov. 28, 1896. | d. |
| 2 | Miles William | b. Apr. 8, 1908. | d. |
| 3 | Ralph Whitfield | b. Jan. 22, 1910. | d. |
| 4 | Marion Bertha | b. Sept. 18, 1912. | d. |
- † 1 m. Collinsville, Thomas Crowley.

CECIL U. SMITH 1-5-7-4-5-1-3-3-2-1.

son Reuben S. & Ellen Maria (**Underwood**) Smith, of Lenox, Ohio.

b. Sept. 7, 1867, Lenox, d.

m. June 24, 1889, Jefferson, Ohio, **Rubie M. Sheldon**, of Jefferson, d. Feb. 6, 1914, Jefferson.

Children: **SMITH.**

- | | | | |
|-----|-----------|-------------------|----|
| * 1 | Floyd S. | b. Oct. 6, 1892. | d. |
| * 2 | Ellen | b. Jan. 15, 1895. | d. |
| † 3 | Robert S. | b. July 15, 1898. | d. |
- † 3 m. Dec. 1, 1921, Greenville, Cal. Res. Sacramento, Cal.

ERNEST MANELLUS CHAPIN 1-5-7-4-5-1-7-2-2-1.

son Clarence Calvin & Clara C. (**Morgan**) Chapin, of Boston, Mass.

b. June 30, 1873, Fairmont, Nebr., d.

m. Oct. 1895, Chicago, **Isabel Ardell.**

Children: **CHAPIN.**

- | | | | |
|---|----------|-------------------|----|
| 1 | Ruth | b. Nov. 26, 1896. | d. |
| 2 | Clarence | b. Apr. 20, 1899. | d. |

JESSIE JO CHAPIN

1-5-7-4-5-1-7-2-2-2.

dau. Clarence Calvin & Clara C. (**Morgan**) Chapin, of Los Angeles, Cal.

b. July 20, 1875, Fairmont, Nebr., d.

m. June 1906, Boston, Mass., **Alfred G. Sharp**, son Frank & Julia Elizabeth (Hatchwell) Sharp, b. Mch. 20, 1878, Scotland.

Children: **SHARP.**

- | | | |
|-----------------|--------------------|----|
| 1 Constance Lee | b. Sept. 11, 1907. | d. |
| 2 Robert Chapin | b. Oct. 15, 1909. | d. |

CONSTANCE LEONE CHAPIN

1-5-7-4-5-1-7-2-2-3.

dau. Clarence Calvin & Clara C. (**Morgan**) Chapin, of Los Angeles, Cal.

b. Sept. 24, 1877, Fairmont, Nebr., d.

m. Jan. 1909, Los Angeles, **Herbert E. Sharp**, son Frank & Julia Elizabeth (Hatchwell) Sharp, b. Feb. 8, 1880, Scotland.

Children: **SHARP.**

- | | | |
|------------------|-------------------|----|
| 1 Clara Helen | b. Jan. 30, 1910. | d. |
| 2 Herbert Edward | b. June 19, 1912. | d. |

EDWIN TUTTLE CHAPIN

1-5-7-4-5-1-7-2-4-2.

son William Henry & Ersula (**Norcross**) Chapin, of Spokane, Wash.

b. Feb. 3, 1877, Fairmont, Nebr., d.

m. June 6, 1907, Spokane, **Mabel Kloeckner**, dau. Daniel & Mary (Rice) Kloeckner, b. May 24, 1885.

Children: **CHAPIN.**

- | | | |
|-------------------|-------------------|-------------------|
| 1 William Henry | b. Aug. 17, 1908. | d. Aug. 17, 1908. |
| 2 Edwin Kloeckner | b. June 22, 1909. | d. |
| 3 George Roberts | b. Sept. 6, 1912. | d. |
| 4 Daniel Norcross | b. Oct. 22, 1913. | d. Apr. 18, 1914. |

CHARLOTTE CHAPIN

1-5-7-4-5-1-7-2-4-3.

dau. William Henry & Ersula (**Norcross**) Chapin, of Denver, Colo.

b. June 8, 1879, Fairmont, Nebr., d.

m. Oct. 18, 1905, Golden, Colo., **Frank E. McCurtain**, of Rensaler, Ind., b. Apr. 24, 1870.

Children: **McCURTAIN.**

EDNA MAY CHAPIN

1-5-7-4-5-1-7-2-4-4.

dau. William Henry & Ersula (**Norcross**) Chapin, of Omaha, Nebr.

b. May 22, 1888, Omaha, d.

m. Aug. 12, 1908, Omaha, **Origen Williams**, b. May 31, 1886, Oshkosh, Wis.

Children: **WILLIAMS**.

EFFIE CHAPIN HAGER

1-5-7-4-5-1-7-2-5-2.

dau. Orson & Jane Elizabeth (**Chapin**) Hager, of Bear, Ark.

b. Oct. 3, 1873, Exeter, Nebr., d.

m. July 28, 1890, Bear, **James Bruce Jewell**, b. May 21, 1858, Mt. Sterling, Wis., d. Mch. 28, 1913.

Children: **JEWELL**.

- | | | | |
|-----|---|--------------------|----------------------------|
| * 1 | James Russell | b. June 29, 1894. | d. |
| 2 | Ray Hager | b. May 14, 1896. | d. Sept. 15, 1913, Pueblo. |
| † 3 | Jennie Mary | b. Sept. 30, 1897. | d. |
| * 4 | Effie Crystal | b. Feb. 14, 1900. | d. |
| 5 | Clarence Bruce | b. Mch. 13, 1902. | d. |
| 6 | Arthur George | b. Oct. 15, 1906. | d. |
| † 3 | m. Nov. 1, 1917, Bear, Ark., Bishop Earl Moncreif, b. May 11, 1897. | | |

RALPH BRISTOW HAGER

1-5-7-4-5-1-7-2-5-3.

son Orson & Jane Elizabeth (**Chapin**) Hager, of Los Angeles, Cal.

b. Mch. 13, 1878, Fairmont, Nebr., d.

m. Sept. 25, 1904, Bear, Ark., **Louisa Elizabeth Mathews**, of Chandler, Ark., b. May 2, 1885.

Children: **HAGER**.

- | | | | |
|---|----------------|--------------------|----|
| 1 | Elizabeth | | |
| | Katherine | b. Sept. 30, 1905. | d. |
| 2 | George Ralph | b. May 18, 1907. | d. |
| 3 | Alice Jane | b. Nov. 21, 1908. | d. |
| 4 | Helen Harriot | b. Sept. 29, 1911. | d. |
| 5 | Orson Mathews | b. Mch. 29, 1917. | d. |
| 6 | Robert Bristow | b. July 11, 1919. | d. |

HARRIOT ALTHA CHAPIN

1-5-7-4-5-1-7-2-6-1.

dau. Fred Marcellus & Carrie E. (**Fisher**) Chapin, of Fairmont, Nebr.

b. July 25, 1878, d.

m. Dec. 22, 1903, Fairmont, **Malcolm Akin**, son Almon & Mary Akin, b. June 9, 1874.

Children: **AKIN.**

- | | | | |
|---|-------------------|-------------------|----|
| 1 | Frederick Malcolm | b. Dec. 8, 1904. | d. |
| 2 | Maurice Chapin | b. Nov. 6, 1908. | d. |
| 3 | Jean Fisher | b. Nov. 12, 1913. | d. |

MASON ISAAC CHAPIN 1-5-7-4-5-1-7-2-6-2.

son Fred Marcellus & Carrie Ella (**Fisher**) Chapin, of Greeley, Colo.

b. Aug. 19, 1880, Fairmont, Nebr. d.

m. Apr. 1, 1910, Douglass, Wyoming, **Dorma Cook.**

Children: **CHAPIN.**

- | | | | |
|---|-------------|-----------------|----|
| 1 | Marguirette | | |
| | Harriot | b. May 9, 1912. | d. |

MARJORIE JOANNA CHAPIN 1-5-7-4-5-1-7-2-8-3.

dau. John Freeman & Minnie Annis (**McCann**) Chapin, of New Westminster, B. C.

b. Feb. 2, 1894, Vancouver, Wash., d.

1st m. Oct. 8, 1911, Portland, Ore., **Roy Harvey**, d. Feb. 2, 1913.

Children: **HARVEY.**

- | | | | |
|-----|-----------|----------------------------------|----|
| † 1 | Marjorie | | |
| | Winnifred | b. July 12, 1912. | d. |
| | 2nd m. | 1914, Paul Barton Cozine. | |

Children: **COZINE.**

- | | | | |
|-----|---|-------------------|----|
| 2 | Paul Barton, Jr. | b. Aug. 12, 1915. | d. |
| † 1 | adopted by her stepfather and changed her name Dec. 1917 to Marjorie Jean Cozine. | | |
| | Paul Barton Cozine enlisted in U. S. Navy 1906; ranked as Ensign 1914 and Lieut. until Dec. 31, 1921. | | |

LIZZIE MARIAN SPARKS 1-5-7-4-5-1-7-5-1-1.

dau. Thaddeus Atwater & Sarah Maria (**Smith**) Sparks, of Falls Village & Bridgeport, Conn.

b. Aug. 29, 1866, Falls Village, d.

m. Sept. 22, 1885, Falls Village, **Walter Mellville Hubbell**, son Reuben Judd & Emeline (Miller) Hubbell, b. Dec. 16, 1860, d. May 11, 1910.

Children: **HUBBELL.**

- | | | | |
|-----|------------------|---------------------|------------------|
| * 1 | Marian Estelle | b. Aug. 13, 1886/7. | d. |
| 2 | Mellville Sparks | b. Sept. 10, 1898. | d. Nov. 8, 1904. |

WALLACE AUGUSTUS SPARKS 1-5-7-4-5-1-7-5-1-2.

son Thaddeus Atwater & Sarah Maria (Smith) Sparks, of
Great Barrington.

b. Oct. 25, 1868, Falls Village, d.

m. Jan. 13, 1894, Falls Village, **Almanda Elsenia German**,
dau. John & Maria German, b. Feb. 4, 1868.

Children: **SPARKS**.

1 Charles Augustus b. Dec. 5, 1896. d.

GEORGE ELI SMITH 1-5-7-4-5-1-7-5-2-2.

son John Cyrus & Emma Jane (Streeter) Smith, of Shef-
field.

b. Apr. 21, 1874, Sheffield, Mass., d. Jan. 22, 1911.

m. **Mary Ellana German**, b. Feb. 4, 1868.

Children: **SMITH**.

1 Herbert Cyrus b. Mch. 29, 1903. d.

2 Henry George b. Sept. 26, 1905. d.

GERTRUDE EMMA SMITH 1-5-7-4-5-1-7-5-7-1.

dau. Flint Eli & Carrie Evelyn (Brown) Smith, of Shef-
field, Mass.

b. Oct. 24, 1882, New Milford, Conn., d.

m. May 24, 1911, Alford, Mass., **Zacheus Horace Cande**,
son Zacheus Horace & Marie (Sherman) Cande, b. Feb.
15, 1876.

Children: **CANDE**.

1 Eleanor Sherman b. Nov. 26, 1912. d.

2 Zacheus Horace, b. Aug. 12, 1914. d.

Jr.

3 Flint William b. Apr. 3, 1917. d.

ELEANOR MARION SMITH 1-5-7-4-5-1-7-5-7-4.

dau. Flint Eli & Carrie Evelyn (Brown) Smith.

b. Sept. 9, 1891, d.

m. Nov. 13, 1920, **Samuel Bixby Phelps**.

Children: **PHELPS**.

1 Samuel Bixby, Jr. b. Feb. 7, 1921. d.

ROBERT ELI STREETER 1-5-7-4-5-1-7-5-8-1.

son Daniel Augustus & Mary Emma (Smith) Streeter, of Waterbury, Conn.

b. Mch. 11, 1881, d.

m. June 29, 1903, Waterbury, **Frances Maria Murden**.

Children: **STREETER**.

1 Robert Augustus b. Mch. 27, 1904. d.

MINNIE PRISCILLA POST 1-5-7-4-5-1-7-7-2-2.

dau. Andrew & Frances Martha (Pendleton) Post, of Oklahoma.

b. July 11, 1883, Tempe, Ariz., d. Feb. 7, 1908, Jacksonville, Ore.

m. Jan. 25, 1899, Wood, Okla., **Davis**.

Children: **DAVIS**.

1 Andrew Lee b. d.

2 Thomas Edward b. d.

ALTHA MYRA WHITE 1-5-7-4-5-1-7-8-3-1.

dau. Charles Turner & Lottie A. (Sabine) White, of Winsted.

b. Apr. 28, 1884, d. Aug. 15, 1905.

m. Jan. 8, 1904, **Burton E. Hawley**, b. June 2, 1883.

Children: **HAWLEY**.

1 Alton White b. Aug. 13, 1905. d.

CORNELIA EARL CHAPIN 1-5-7-4-5-3-2-1-4-1.

dau. Arthur B. & Electa W. (Barber) Chapin, of Duluth, Minn.

b. Nov. 13, 1867, d.

m. Nov. 5, 1890, **Robert Peck Dowse**, of Duluth, b. Sept. 6, d. Mch. 29, 1912.

Children: **DOWSE**.

1 Dorothy b. Jan. 4, 1894. d.

2 Robert Chapin b. July 29, 1902. d.

JULIA STANLEY CHAPIN 1-5-7-4-5-3-2-1-4-2.

dau. Arthur B. & Electa W. (Barber) Chapin, of Pelham, N. Y.

b. Apr. 16, 1877, d.

m. Oct. 2, 1900, **Irving Bruce Ferguson**, son Dudley M. Ferguson, b. June 22, 1872.

Children: **FERGUSON.**

- | | | | |
|---|---------------|-------------------|----|
| 1 | Irving Bruce | b. Oct. 24, 1901. | d. |
| 2 | Dudley Chapin | b. Nov. 14, 1904. | d. |
| 3 | Jean | b. July 4, 1911. | d. |

MARJORIE GREENWOOD 1-5-7-4-5-3-2-6-3-1.

dau. George Clark & Florence M. (Chapin) Greenwood, of
Los Angeles, Cal. & Yuma, Ariz.

b. Dec. 26, 1881, d.

m. 1908, **Leo Emmett Turner.**

Children: **TURNER.**

- | | | | |
|---|--------|-------------------|----|
| 1 | Miriam | b. Nov. 10, 1915. | d. |
|---|--------|-------------------|----|

JUSTIN P. KNIGHT 1-5-7-4-5-3-5-1-2-1.

son Jerome P. & Mary Louisa (Hamblin) Knight.

b. Aug. 29, 1875/6, Fulton, Ill., d.

m. Feb. 24, 1898, Mt. Carroll, Ill., **Madena Fredericks**, b.
June/July 29, 1877, Mt. Carroll, d. Oct./Nov. . 1907

Children: **KNIGHT.**

- | | | | |
|---|-----------|-------------------|-------------------|
| 1 | Child | b. Feb. 24, 1899. | d. Feb. 25, 1899. |
| 2 | Jarvis P. | b. Sept. 9, 1900. | d. |
| 3 | Kern | b. 1903. | d. |

LYDIA FURMAN 1-5-7-4-5-3-5-1-3-1.

dau. Pliny & Anna E. (Hamblin) Furman.

b. Oct. 17, 1879, d.

m. **Alfred Anderson**, b. Dec. 30, 1882.

Children: **ANDERSON.**

- | | | | |
|---|----------------|-------------------|----|
| 1 | Merle | b. May 20, 1906. | d. |
| 2 | Ruth | b. July 24, 1907. | d. |
| 3 | Clyde Budford | b. Dec. 5, 1913. | d. |
| 4 | Furman Kenneth | b. Aug. 20, 1915. | d. |

MORTIMER FURMAN 1-5-7-4-5-3-5-1-3-2.

son Pliny & Anna E. (Hamblin) Furman.

b. Jan. 10, 1884, d.

m. **Veronica Markert**, b. May 1, 1884.

Children: **FURMAN.**

- | | | | |
|---|-------------------|-------------------|----|
| 1 | Gordon | b. Jan. 19, 1907. | d. |
| 2 | Elizabeth Barbara | b. Jan. 27, 1914. | d. |

NATHAN McKENZIE 1-5-7-4-5-3-5-2-1-1.

son Lafayette & Lucia (Brewer) McKenzie.

b. Oct. 28, 1853, d.

m. **Ominda Dudley**, b. Aug. 27, 1858.Children: **McKENZIE**.

† 1 Myrtle b. Aug. 16, 1877. d. Nov. 14, 1912.

* 2 Grace E. b. Mch. 31, 1879. d.

† 3 La Fayette H. b. July 31, 1883. d.

† 1 m. C. Cleveland, b. July 6, 1874. No issue.

† 3 m. Bessie Kerven. No issue.

JULIUS CLESSON McKENZIE 1-5-7-4-5-3-5-2-1-3.

son Lafayette & Lucia (Brewer) McKenzie.

b. Nov. 19, 1860, d. Apr. 19, 1912.

m. **Clara Frances Fones**, b. June 25, 1866.Children: **McKENZIE**.

* 1 Albert La Fayette b. Jan. 22, 1891. d.

* 2 Lulu May b. Sept. 19, 1892. d. May 4, 1914.

WALLACE McKENZIE 1-5-7-4-5-3-5-2-1-4.

son Lafayette & Lucia (Brewer) McKenzie.

b. Jan. 8, 1869, d.

m. **Carrie E. Allpress**, b. Sept. 13, 1868.Children: **McKENZIE**.

1 Harry C. b. Sept. 23, 1893. d.

2 Carl Jackson b. June 29, 1899. d.

3 Mildred Esther b. Mch. 30, 1902. d.

4 Celia Lou b. Feb. 6, 1906. d.

HUGH WALLACE COLE 1-5-7-4-5-3-5-2-2-1.

son Horace Bliss & Hannah Belinda (Brewer) Cole.

b. July 22, 1861, d.

m. **Gertrude Myrtella Broughton**, b. Apr. 2, 1864.Children: **COLE**.

1 Horace Broughton b. June 23, 1887. d.

† 2 Mary Inez b. Aug. 2, 1888. d.

† 3 Hugh Leon b. Oct. 12, 1891. d.

† 2 m. Basil F. Bickel.

† 3 m. Marion Gallagher. Had daughter Mary Jane, b. Nov. 10, 1915.

TIBBIE INEZ COLE

1-5-7-4-5-3-5-2-2-2.

dau. Horace Bliss & Hannah B. (Brewer) Cole.

b. Nov. 24, 1866, d.

b. **Emmet Brooks**, b. Nov. 11, 1861.Children: **BROOKS.**

- | | | |
|--------------|--------------------|-------------------|
| * 1 Nettie | b. Dec. 21, 1884. | d. |
| 2 Clyde E. | b. Sept. 12, 1888. | d. Apr. 1, 1898. |
| * 3 Mary L. | b. Aug. 19, 1893. | d. Dec. 30, 1918. |
| * 4 Velma A. | b. Nov. 4, 1895. | d. |
| 5 Floyd W. | b. July 5, 1901. | d. |
| 6 Frank H. | b. Jan. 18, 1906. | d. |

FRED HORACE COLE

1-5-7-4-5-3-5-2-2-3.

son Horace Bliss & Hannah B. (Brewer) Cole.

b. Apr. 24, 1870, d.

m. **Myrete R. Clifton**, b. Jan. 26, 1874.Children: **COLE.**

- | | | |
|-------------|-------------------|-------------------|
| * 1 Ruth N. | b. Nov. 26, 1890. | d. |
| 2 Rena M. | b. Nov. 6, 1892. | d. July 13, 1916. |

MINNIE BREWER

1-5-7-4-5-3-5-2-4-2.

dau. Warren S. & Margaret (Austin) Brewer.

b. Mch. 3, 1869, d. July 27, 1908.

m. **John Kemmerer**, b. July 3, 1861.Children: **KEMMERER.**

- | | | |
|----------|--------------------|----|
| 1 Frank | b. Nov. 27, 1891. | d. |
| 2 Lillie | b. July 30, 1894. | d. |
| 3 Blanch | b. Sept. 29, 1896. | d. |
| 4 Fird | b. Apr. 1, 1899. | d. |
| 5 Etta | b. Jan. 28, 1903. | d. |
| 6 Mary | b. Feb. 23, 1904. | d. |

BLANCH BREWER

1-5-7-4-5-3-5-2-4-3.

dau. Warren S. & Margaret (Austin) Brewer.

b. Oct. 15, 1871, d.

m. **Arthur B. Cooley**, b. Dec. 6, 1869.Children: **COOLEY.**

- | | | |
|----------|------------------|----|
| 1 Samuel | b. Dec. 6, 1892. | d. |
| 2 Alonzo | b. Nov. 1, 1899. | d. |
| 3 Otis | b. Nov. 6, 1904. | d. |

EDGAR BREWER

1-5-7-4-5-3-5-2-5-2.

son Wallace & Adeline (Dudley) Brewer.

b. Dec. 19, 1877, d.

m. **Katharine Wallisor**, b. July 9, 1880.Children: **BREWER**.

- | | | |
|-----------|-------------------|----|
| 1 Mary | b. Sept. 7, 1902. | d. |
| 2 William | b. July 31, 1904. | d. |
| 3 Eugene | b. Mch. 21, 1908. | d. |

EFFIE BREWER

1-5-7-4-5-3-5-2-5-3.

dau. Wallace & Adeline (Dudley) Brewer.

b. May 24, 1880, d.

m. **George Sutton**, b. Feb. 22, 1880.Children: **SUTTON**.

- | | | |
|-----------------|------------------|-------------------|
| 1 Edith | b. Dec. 6, 1906. | d. July 17, 1907. |
| 2 Inez | b. May 15, 1908. | d. |
| 3 George Brewer | b. | d. |

EDITH BREWER

1-5-7-4-5-3-5-2-5-5.

dau. Wallace & Adeline (Dudley) Brewer.

b. Sept. 17, 1885, d.

m. **John Steenis**, b. Dec. 16, 1882.Children: **STEENIS**.

- | | | |
|-------------|--------------------|----|
| 1 Hazel | b. Sept. 21, 1907. | d. |
| 2 Josephine | b. | d. |

JENNIE BREWER

1-5-7-4-5-3-5-2-6-1.

dau. Watson M. & Martha (Allen) Brewer.

b. Sept. 28, 1876, d.

m. **George Wallisor**, b. Oct. 25, 1876.Children: **WALLISOR**.

None.

GEORGE WALLACE BREWER

1-5-7-4-5-3-5-2-6-2.

son Wallace M. & Martha (Allen) Brewer.

b. Oct. 3, 1878, d.

m. **Jessie Myrtle Sherman**, b. Nov. 13, 1884.Children: **BREWER**.

- | | | |
|----------------|--------------------|----|
| 1 Geneva | b. Sept. 15, 1905. | d. |
| 2 Helen Bessie | b. Feb. 20, 1915. | d. |

BESSIE BREWER 1-5-7-4-5-3-5-2-6-3.

dau. Watson M. & Martha (Allen) Brewer.

b. Mch. 22, 1884, d.

m. **John A. Walliser**, b. Oct. 19, 1886.

Children: **WALLISER**.

1 Mary Jane b. Mch. 20, 1916. d.

JACKSON BREWER 1-5-7-4-5-3-5-2-6-4.

son Watson M. & Martha (Allen) Brewer.

b. July 11, 1887, d.

m. **Chloe Stratton**, b. Jan. 18, 1893.

Children: **BREWER**.

1 Lee Justin b. Feb. 8, 1914. d.

WILLIAM N. BREWER 1-5-7-4-5-3-5-2-7-3.

son John M. & Amy (Besse) Brewer.

b. May 6, 1875, d.

m. **Minnie See**, b. June 27, 1875.

Children: **BREWER**.

1 Lenore b. July 7, 1900. d.

2 Thelma b. Feb. 15, 1907. d.

MABEL BREWER 1-5-7-4-5-3-5-2-7-4.

dau. John M. & Amy (Besse) Brewer.

b. Oct. 26, 1877, d.

m. **Edson E. Brown**, b. Feb. 18, 1876.

Children: **BROWN**.

1 Harold E. b. May 24, 1907. d.

MYRTLE BREWER 1-5-7-4-5-3-5-2-7-5.

dau. John M. & Amy (Besse) Brewer.

b. July 30, 1880, d.

m. **Fred L. Barber**, b. Dec. 16, 1879.

Children: **BARBER**.

1 Clifford W. b. May 29, 1901. d.

MILES CHAPIN WHARFIELD 1-5-7-4-5-3-5-3-1-2.

son Henry & Catharine O. (Chapin) Wharfield.

b. Aug. 14, 1867, d.

m. **Lillie Belle Watson**, b. June 21, 1874.

Children: **WHARFIELD.**

- | | | |
|-----------------|-------------------|----|
| 1 Miles Henry | b. June 14, 1894. | d. |
| 2 Jessie Annie | b. June 16, 1896. | d. |
| 3 Martin Watson | b. Oct. 6, 1899. | d. |
| 4 Marion Gladys | b. Nov. 14, 1913. | d. |

DAISY D. WHARFIELD 1-5-7-4-5-3-5-3-1-4.

dau. Henry & Catharine O. (Chapin) Wharfield.

b. May 4, 1872, d. Sept. 6, 1900.

m. **Porter Langdon**, b. Nov. 23, 1865.

Children: **LANGDON.**

- | | | |
|----------------|-------------------|----|
| 1 Vernon S. | b. May 17, 1894. | d. |
| 2 Vera L. | b. Apr. 16, 1895. | d. |
| 3 Catherine L. | b. May 23, 1898. | d. |

HARRIETTA A. WHARFIELD 1-5-7-4-5-3-5-3-1-5.

dau. Henry & Catharine O. (Chapin) Wharfield.

b. Feb. 11, 1877, d.

m. **Daniel F. Brumer**, b. Mch. 26, 1878.

Children: **BRUMER.**

- | | | |
|--------------------|------------------|----|
| 1 Roland Walter | b. May 9, 1900. | d. |
| 2 Catharine Marian | b. Apr. 5, 1909. | d. |

ARTHUR A. WHARFIELD 1-5-7-4-5-3-5-3-1-7.

son Henry & Catharine O. (Chapin) Wharfield.

b. June 4, 1881, d.

1st m. **Gertrude Howard**, d. July 1, 1914.

Children: **WHARFIELD.**

- | | | |
|----------------------|--------------------|-------------------|
| 1 Helen Lucille | b. June 17, 1903. | d. June 17, 1903. |
| 2 Dorothy Mary | b. Aug. 7, 1906. | d. |
| 3 Marjorie Catharine | b. Sept. 23, 1909. | d. |

2nd m. **Johanna Parker.**

Children: **WHARFIELD.**

- | | | |
|--------------|-------------------|----|
| 4 Jane Ellen | b. Dec. 29, 1915. | d. |
|--------------|-------------------|----|

LYDIA MAJORS 1-5-7-4-5-3-5-3-2-2.

dau. Myron & Harriet (Chapin) Majors.

b. Oct. 16, 1868, d. May 15, 1921.

m. **William Tryon**, b. Sept. 5, 1866.

Children: **TRYON.**

- | | | |
|----------|------------------|-------------------|
| 1 Truman | b. Apr. 6, 1889. | d. Jan. 5, 1897. |
| 2 Lloyd | b. Feb. 2, 1893. | d. Dec. 29, 1896. |
| 3 Warren | b. Oct. 6, 1899. | d. |

MERTON W. CHAPIN 1-5-7-4-5-3-5-3-3-1.

son Frank M. & Bina (Marshall) Chapin.

b. Sept. 9, 1886, d.

1st m. **Nellie E. Walsh**, b. May 18, 1891.Children: **CHAPIN**.

1 Glendy b. Apr. 27, 1919. d.

2nd m. **Alta Glendy**, b. Nov. 22, 1889.**CHARLES STEVENSON** 1-5-7-4-5-3-5-4-1-1.

son Andrew & Louisa Elizabeth (Chapin) Stevenson.

b. July 11, 1878, d.

m. **Maude Needham**, b. July 8, 1880, d. Dec. 18,
1915.Children: **STEVENSON**.

† 1 Charles Brace b. June 28, 1899. d.

† 1 m. Pearl Warner. She was b. Feb. 22, 1899.

MILO WALLACE CHAPIN 1-5-7-4-5-3-5-4-2-1.

son Samuel Reuel & Lillie D. (Paine) Chapin.

b. Oct. 17, 1880, d.

m. **Lydia Lois Sawyer**, b. Aug. 8, 1882.Children: **CHAPIN**.

1 Ernest Wilton b. Feb. 14, 1903. d. Sept. 25, 1903.

2 Marian Ethel b. Aug. 9, 1904. d.

3 Leslie Raymond b. Nov. 16, 1908. d.

4 Clare Vernon b. Jan. 19, 1915. d.

ALMA MABLE CHAPIN 1-5-7-4-5-3-5-4-2-2.

son Samuel Reuel & Lillie D. (Paine) Chapin.

b. Nov. 19, 1882, d.

m. **Glenn Wesley Graham**, b. Sept. 17, 1886.Children: **GRAHAM**.

1 Erma Lucille b. May 29, 1911. d.

2 Donald Wilmer b. Nov. 21, 1912. d.

LESLIE ERNEST CHAPIN 1-5-7-4-5-3-5-4-2-5.

son Samuel Reuel & Lillie D. (Paine) Chapin.

b. June 3, 1886, d.

m. **Ellen Lorina Larson**, b. Feb. 2, 1889.Children: **CHAPIN**.

1 Harry Elmer b. Dec. 18, 1912. d.

2 Margaret Helen b. Dec. 19, 1916. d.

JULIA DENNISON

1-5-7-4-5-3-5-5-1-1.

dau. Lockwood & Lydia (Coon) Dennison.

b. Apr. 12, 1868, d.

1st m. **Winfield M. McCulloch**, b. July 26, 1863, d.
Aug. 22, 1890.Children: **McCULLOCH**.

- * 1 Earl b. Aug. 5, 1887. d.
- * 2 Gladys b. Aug. 13, 1889. d.

2nd m. **Charles Hollihan**, b. May 12, 1861.Children: **HOLLIHAN**.

- † 3 Nellie b. Aug. 12, 1893. d.
- † 4 Mary b. Nov. 12, 1895. d.
- 5 Gertrude b. Mch. 12, 1898. d.
- 6 Dennis H. b. Apr. 13, 1900. d.
- 7 Clarence b. Sept. 5, 1902. d.
- 8 James b. Jan. 10, 1905. d.
- 9 Bessie b. July 9, 1907. d.

† 3 m. Ludwig Klatt.

† 4 m. Rudolph Klatt.

PEARL J. DENNISON

1-5-7-4-5-3-5-5-1-3.

dau. Lockwood & Lydia (Coon) Dennison.

b. June 22, 1877, d.

1st m. **Charles W. Skinner**.Children: **SKINNER**.

- 1 Claude W. b. June 3, 1893. d. May 14, 1919.

2nd m. **William B. Wood**.Children: **WOOD**.

- 2 Gladys M. b. July 15, 1899. d.
- 3 Charles J. b. June 30, 1903. d.
- 4 Richard H. b. Feb. 22, 1905. d.
- 5 LeRoy b. Oct. 16, 1906. d.
- 6 Lester b. Mch. 17, 1908. d.
- 7 Grace M. b. June 10, 1910. d.

ANNA M. HOWARD

1-5-7-4-6-1-1-2-3-1.

dau. Charles D. & Ann C. (Davis) Howard, of Townshend,
Vt.

b. Townshend, d.

m. Feb. 11, 1892, Townshend, **Charles W. Cutler**, of Town-
shend, b. Oct. 24, 1867.Children: **CUTLER**.

- 1 Howard Walden b. Feb. 6, 1905. d.

JANE TAFT

1-5-7-4-6-1-5-1-1-1.

dau. Charles Phelps & Annie (Sinton) Taft.

b. Sept. 15, 1874, d.

m. Apr. 12, 1898, **Albert S. Ingalls**, of Cleveland.Children: **INGALLS**.

- | | | | | |
|-----|----------------|------------|-------|----|
| † 1 | David Sinton | b. Jan. | 1899. | d. |
| 2 | Albert Simpson | b. Dec. | 1900. | d. |
| 3 | Anne Taft | b. Dec. 8, | 1908. | d. |

- † 1 m. June 1922, Louise Harkness. He was America's only Naval Ace during the war.

LOUISE TAFT

1-5-7-4-6-1-5-1-1-2.

dau. Charles Phelps & Annie (Sinton) Taft.

b. May 31, 1880, d.

m. June 1917, **Prof. William T. Semple**.Children: **SEMPLÉ**.

- | | | | | |
|---|--------------|------------|-------|----|
| 1 | Charles Taft | b. Oct. 7, | 1919. | d. |
|---|--------------|------------|-------|----|

HULBERT TAFT

1-5-7-4-6-1-5-1-2-1.

son Peter Rawson & Matilda (Hulbert) Taft.

b. 1877, d.

m. 1904, **Nellie Leaman**, dau. of Thomas Leaman of Peoria.Children: **TAFT**.

- | | | | | | |
|---|--------------|---|---------------------|---|-------|
| 1 | Hulbert, Jr. | 2 | Katharine Phillipps | 3 | Margo |
| 4 | David Gibson | | | | |

ROBERT ALPHONSO TAFT

1-5-7-4-6-1-5-1-7-1.

son Chief Justice William Howard & Helen (Herron) Taft, of Cincinnati, Ohio.

b. Sept. 8, 1889, d.

m. Oct. 1914, **Martha Bowers**, dau. of Hon. Lloyd W. Bowers.Children: **TAFT**.

- | | | | | |
|---|-----------------|-------------|-------|----|
| 1 | William Howard, | b. Aug. 7, | 1915. | d. |
| | 3rd | | | |
| 2 | Robert | b. Feb. 26, | 1917. | d. |
| 3 | Lloyd Bowers | b. Jan. 1, | 1923. | d. |

HELEN HERRON TAFT

1-5-7-4-6-1-5-1-7-2.

dau. Chief Justice William Howard & Helen (**Herron**) Taft,
of New Haven, Conn.

b. Aug. 1, 1891, Cincinnati, Ohio, d.

m. July 15, 1920, Pointe-a-Pic, P. Q., Canada, **Frederick
Johnson Manning**, son of Manning of So. Brain-
tree, Mass.

Children: **MANNING**.

1 Helen Taft b. Oct. 1921. d.

Mr. Manning was instructor in history at Yale University. He graduated from Yale in 1916 and served as a first lieutenant in the field artillery, U. S. A.

Mrs. Manning was president of Bryn Mawr College.

CHARLES PHELPS TAFT, 2ND

1-5-7-4-6-1-5-1-7-3.

son Chief Justice William Howard & Helen (**Herron**) Taft,
of Cincinnati, Ohio.

b. Sept. 20, 1897, Cincinnati, d.

m. Oct. 6, 1917, Waterbury, Conn., **Eleanor Kellogg Chase**,
dau. of Irving H. Chase of Waterbury, b. Jan. 30, 1894.

Children: **TAFT**.

1 Eleanor Kellogg b. Sept. 16, 1918. d.

2 Sylvia Howard b. Aug. 7, 1920. d.

3 Seth Chase b. Dec. 31, 1922. d.

JAMES J. CHAPIN

1-5-7-4-6-2-2-1-2-1.

son Morris B. & Jane E. (**Henderson**) Chapin, of Water-
town, S. D.

b. Dec. 17, 1868, Algona, Iowa, d.

m. Sept. 20, 1893, Algona, **Jennie M. Bailey**, b. Feb. 2, 1870.

Children: **CHAPIN**.

† 1 Clifton B. b. June 19, 1895. d.

† 2 George M. b. June 29, 1896. d.

3 Mamie G. b. Apr. 7, 1902. d.

4 Morris B. b. May 9, 1910. d.

† 1 m. and have one son Theodore Jas., b. Nov. 13, 1921. Res. Goodwin,
S. D.

† 2 m. and have one daughter Dorothy Mamie, b. Oct. 6, 1922. Res.
Montebello, Cal.

IDA ALICE CHAPIN 1-5-7-4-6-2-2-9-1-3.

dau. George Elmer & Alice Emogene (Sikes) Chapin.

b. July 17, 1895, d.

m. Sept. 15, 1915, Ernest August Armga, of Waupun, Wis.

Children: **ARMGA.**

- | | | | |
|---|---------------|------------------|------------------|
| 1 | Laurence John | b. Mch. 5, 1918. | d. |
| 2 | Lois May | b. May 2, 1920. | d. May 15, 1920. |

HAROLD STOCK SPOONER 1-5-7-4-6-9-4-1-1-3.

son Eugene Thayer & Agnes Eliza (Stock) Spooner, of Akron, Ohio.

b. Dec. 24, 1885, Castleton, N. Y., d.

m. June 20, 1912, Cleveland, Ohio, Nellie Davis, of Cleveland.

Children: **SPOONER.**

- | | | | |
|---|------------|-------------------|----|
| 1 | Jean Davis | b. Mch. 21, 1913. | d. |
|---|------------|-------------------|----|

HORATIO EDMOND WIRTZ 1-5-7-4-6-9-4-4-5-1.

son Fernand Jacob & Flora May (Spooners) Wirtz.

b. June 10, 1892, Chicago, Ill., d.

m. June 29, 1914, Geneva, N. Y., Maude Louise Little, b. Feb. 23, 1890, Geneva.

Children: **WIRTZ.**

- | | | | |
|---|---------------|-------------------|----|
| 1 | Edmond Junior | b. Mch. 23, 1918. | d. |
|---|---------------|-------------------|----|

ROY JOHN CHAPIN 1-5-7-4-6-9-9-1-1-1.

son John Wallace & Sarah Emily (Harris) Chapin.

b. Mch. 16, 1897, d.

m. Sept. 10, 1920, Maxine Powers.

Children: **CHAPIN.**

- | | | | |
|---|-----------------|------------------|----|
| 1 | Wallace Everett | b. May 21, 1923. | d. |
|---|-----------------|------------------|----|

FLORENCE AUGUSTA CHAPIN 1-5-7-4-7-1-2-10-2-1.

dau. Alfred E. & Louise (Douglass) Chapin, of Manistique, Mich.

b. Aug. 18, 1891, Nanticoke, Pa., d.

m. Nov. 28, 1920, Reginald S. Ruggles, b. 1870.

Children: **RUGGLES.**

None.

ALFRED EUGENE CHAPIN, JR. 1-5-7-4-7-1-2-10-2-2.

son Alfred E. & Louise (**Douglass**) Chapin.

b. Aug. 31, 1894, Nanticoke, Pa., d.

m. Oct. 20, 1920, Peoria, Ill., **Lois Lavina Wysong**, b. Aug. 24, 1897, Fithian, Ill.

Children: **CHAPIN.**

1 Alfred Eugene, 3rd b. Feb. 23, 1922. d.

S. DANA SUTLIFF, M. D. 1-5-7-4-7-1-3-5-3-1.

son Ross & Amy Oliva (**Kingsbury**) Sutliff, of Shippensburg, Pa.

b. May 23, 1878, Waterton, Pa., d.

m. July 18, 1901, Baltimore, Md., **Ruth H. Lamb**, b. May 26, 1880, Harford Co., Md.

Children: **SUTLIFF.**

1 S. Dana, Jr. b. May 1, 1902. d.

2 Robert Lamb b. May 8, 1908. d.

FREDERICK H. CHAPIN 1-5-7-4-7-1-11-3-7-2.

son W. Henry & Emma J. (**Johnston**) Chapin.

b. July 11, 1895, d.

m. **Sabina R. Hoffman**, b. Jan. 6, 1897.

Children: **CHAPIN.**

1 Jane Louise b. Aug. 12, 1922. d.

ESTHER RUTH KOONS 1-5-7-4-7-1-11-5-8-1.

dau. E. Bernard & E. Bernetta (**Kingsbury**) Koons.

b. Mch. 5, 1892, d.

m. June 4, 1914, Harveyville, Pa., **George W. Bretz.**

Children: **BRETZ.**

1 George Warren, Jr. b. May 12, 1915. d.

CLARK S. CHAPIN 1-5-7-4-7-1-11-6-1-1.

son Vyron & Mary A. (**Titus**) Chapin.

b. Nov. 11, 1882, d.

m. 1904, **Mary Garrison**, b. Sept. 15, 1887.

Children: **CHAPIN.**

1 Edith A. b. May 14, 1905. d. Nov. 10, 1914.

2 Stanley E. b. Sept. 15, 1910. d.

3 Willard b. Oct. 28, 1918. d.

RAY E. CHAPIN

1-5-7-4-7-1-11-6-1-3.

son Vyron & Mary A. (**Titus**) Chapin.

b. Jan. 10, 1893, d.

m. 1914, **Ruth Case**, b. Nov. 26, 1893.Children: **CHAPIN.**

- | | | | |
|---|-----------|-------------------|----|
| 1 | Glen V. | b. Oct. 17, 1915. | d. |
| 2 | Beatrice | b. Apr. 10, 1918. | d. |
| 3 | Catharine | b. Aug. 11, 1920. | d. |

DR. WILLARD F. CHAPIN

1-5-7-4-7-3-3-5-5-1.

son Ralph H. & Helen J. (**Fuller**) Chapin, of Lakewood, Ohio.

b. July 29, 1877, Clyde, Ohio, d.

m. July 6, 1904, Chicago, Ill., **Evadne Lawrence**, b. Dec 6, 1882.Children: **CHAPIN.**

- | | | | |
|---|------------------|-------------------|----|
| 1 | Lawrence Willard | b. June 2, 1905. | d. |
| 2 | Ralph Edwin | b. July 12, 1908. | d. |

ELLA LEONA CHAPIN

1-5-7-4-7-3-4-1-2-1.

dau. Seneca D. & Caddie (**Carr**) Chapin.

b. Mch. 10, 1866, d.

m. Oct. 12, 1888, White Hall, Ill., **John H. Fox**.Children: **FOX.**

- | | | | |
|---|-------------|-------------------|-------------------|
| 1 | Clarence M. | b. Dec. 12, 1889. | d. Feb. 18, 1920. |
| 2 | Mildred C. | b. Feb. 6, 1906. | d. |

BELLE S. CHAPIN

1-5-7-4-7-3-4-1-2-2.

dau. Seneca D. & Caddie (**Carr**) Chapin.

b. Mch. 9, 1868, d.

m. June 7, 1892, White Hall, Ill., **Dr. William T. Knox**.Children: **KNOX.**

- | | | | |
|---|----------------|--------------------|----|
| 1 | Lucile | b. Sept. 19, 1894. | d. |
| 2 | Russel Wayne | b. Mch. 22, 1901. | d. |
| 3 | Kenneth Chapin | b. July 19, 1908. | d. |

TROY A. CHAPIN

1-5-7-4-7-3-4-1-2-3.

son Seneca D. & Caddie (**Carr**) Chapin.

b. Apr. 8, 1870, d.

m. Oct. 26, 1897, White Hall, **Ada Tunison**.

Children: **CHAPIN.**

- | | | | |
|---|-----------|-------------------|----|
| 1 | Corinne | b. Nov. 20, 1906. | d. |
| 2 | Troy, Jr. | b. Mch. 23, 1910. | d. |
| 3 | Eleanor | b. Jan. 12, 1912. | d. |
| 4 | Clara | b. Oct. 5, 1913. | d. |

DR. HENRY A. CHAPIN

1-5-7-4-7-3-4-1-2-4.

son Seneca D. & Caddie (**Carr**) Chapin.

b. July 25, 1872, d.

m. Sept. 25, 1895, White Hall, **Grace Danforth.**Children: **CHAPIN.**

- | | | | |
|---|----------|-------------------|----|
| 1 | Florence | b. Oct. 17, 1902. | d. |
|---|----------|-------------------|----|

METTA CHAPIN

1-5-7-4-7-3-4-1-2-5.

dau. Seneca D. & Caddie (**Carr**) Chapin.

b. Oct. 23, 1884, d.

m. Apr. 9, 1907, White Hall, **Irvin J. Green.**Children: **GREEN.**

- | | | | |
|---|-----------|-------------------|----|
| 1 | Martha C. | b. July 5, 1910. | d. |
| 2 | Judson C. | b. Apr. 13, 1915. | d. |
| 3 | Donald C. | b. Feb. 27, 1917. | d. |

STELLA CHAPIN

1-5-7-4-7-3-4-1-3-2.

dau. Wesley C. & Lucy (**Adams**) Chapin, of Whitehall, Ill.

b. Jan. 14, 1874, d.

m. Oct. 23, 1895, **Harry E. Bell**, b. Feb. 12, 1873.Children: **BELL.**

- | | | | |
|---|----------------|-------------------|-------------------|
| 1 | Dorothy Chapin | b. Nov. 10, 1905. | d. Nov. 10, 1905. |
| 2 | Richard Chapin | b. Apr. 18, 1909. | d. |

Harry E. Bell Superintendent Public Schools for Greene Co., Ill.

ALICE M. CHAPIN

1-5-7-4-7-3-4-1-7-1.

dau. Albertis J. & Frances M. (**Palmer**) Chapin, of Erie, Pa.

b. Oct. 27, 1882, d.

m. June 21, 1905, Holyoke, Mass., **Robert W. Shepard.**Children: **SHEPARD.**

- | | | | |
|---|------------|-------------------|----|
| 1 | Mildred A. | b. June 11, 1908. | d. |
| 2 | Arthur J. | b. Nov. 18, 1910. | d. |
| 3 | Donald D. | b. Dec. 18, 1912. | d. |

ROBERT CHAPIN PARKER 1-5-7-4-7-3-4-1-8-1.

son Robert F. & Elizabeth E. (Chapin) Parker.

b. Jan. 19, 1872, South Livonia, N. Y., d.

m. Oct. 14, 1908, **Mary E. Snow**, b. Mch. 7, 1877.Children: **PARKER**.

None.

FREDERICK LIVINGSTON PARKER 1-5-7-4-7-3-4-1-8-2.

son Robert F. & Elizabeth E. (Chapin) Parker.

b. Mch. 13, 1874, South Livonia, N. Y., d.

m. Jan. 28, 1909, **Mary E. Myers**, b. Sept. 1873.Children: **PARKER**.

None.

FRANK A. HART 1-5-7-4-7-3-4-2-1-1.

son Alonzo N. & Malvina (Nash) Hart, of Oakley, Mich.

b. Aug. 3, 1857, Michigan, d.

m. Sept. 25, 1880, Michigan, **Susie A. Spencer**, b. Oct. 29, 1862, d. Dec. 25, 1907.Children: **HART**.

† 1 Lois A. b. Sept. 11, 1888. d.

* 2 Leon A. b. Aug. 7, 1892. d.

† 1 m. Mch. 16, 1912, Jasper Walter, b. Mch. 5, 1889.

JOHN G. HART 1-5-7-4-7-3-4-2-1-2.

son Alonzo N. & Malvina (Nash) Hart.

b. Oct. 5, 1860, Michigan, d.

m. Feb. 15, 1883, Michigan, **Mettie Wright**, b. Nov. 6, 1863.Children: **HART**.

† 1 Edith M. b. Aug. 1, 1884. d.

† 2 Ward T. b. Apr. 25, 1898. d.

† 1 m. Aug. 1, 1904, Fred T. Dowling, b. Jan. 24, 1879.

† 2 m. June 8, 1921, Myra Dawn Silvernail, b. Mch. 19, 1898, Oakley, Mich.

ELLEN ADELL CHAMBERLIN 1-5-7-4-7-3-4-2-2-1.

dat. Lewis J. & Charity Chapin (Hart) Chamberlin.

b. Dec. 4, 1852, South Livonia, N. Y., d. Dec. 8, 1892, Westfield, Mass.

m. Oct. 14, 1885, South Livonia, **Edwin L. Sanford**, b. July 15, 1844, d. June 10, 1913, Westfield.Children: **SANFORD**.

LEWIS HART CHAMBERLIN 1-5-7-4-7-3-4-2-2-2.

son Lewis J. & Charity Chapin (Hart) Chamberlin, of
South Livonia, N. Y.

b. Apr. 2, 1854, South Livonia, d.

m. Aug. 4, 1891, South Livonia, **Alice A. Townsend**, b. Dec.
8, 1857, d. June 24, 1921.

Children: **CHAMBERLIN.**

† 1 Martin Townsend b. May 18, 1893. d.

* 2 Dorothy Ellen b. July 23, 1896. d.

† 1 m. Sept. 12, 1918, Norma Bonner, b. Oct. 3, 1891.

GEN'L JOHN LOOMIS CHAMBERLIN

1-5-7-4-7-3-4-2-2-3.

son Lewis J. & Charity Chapin (Hart) Chamberlin, of
Washington, D. C.

b. Jan. 20, 1858, South Livonia, N. Y., d.

m. Sept. 9, 1896, Narragansett Pier, **Carolyn C. Morrow**, b.
June 27,

Children: **CHAMBERLIN.**

† 1 John Loomis, Jr. b. May 28, 1903. d.

2 Mary Carolyn b. Apr. 14, 1906. d.

† 1 is at West Point (1921).

Gen'l John Loomis Chamberlin to retire at age limit.

GUY NORTON CHAMBERLIN 1-5-7-4-7-3-4-2-2-5.

son Lewis J. & Charity Chapin (Hart) Chamberlin.

b. Jan. 31, 1872, South Livonia, N. Y., d.

m. Jan. 29, 1902, Lynn, Mass., **Louise B. Cory**, b. June 16,
1882.

Children: **CHAMBERLIN.**

1 Christine E. b. July 4, 1906. d.

ALICE LURANA CLARK 1-5-7-4-7-3-4-2-4-1.

dau. Jotham & Celia Ann (Hart) Clark.

b. Sept. 24, 1863, d.

m. Feb. 16, 1887, **Solomon Edward Hitchcock**, b. Dec. 2,
1858.

Children: **HITCHCOCK.**

1 Celia Edwena b. Jan. 3, 1892. d.

2 Laura b. Dec. 26, 1900. d.

EDITH ELIZABETH CLARK 1-5-7-4-7-3-4-2-5-1.

dau. Jotham & Elizabeth Jackson (Hart) Clark.

b. Apr. 20, 1881, d.

m. June 23, 1903, **Dwight Kuder**, b. Nov. 17, 1874.

Children: **KUDER**.

- | | | |
|---------------|-------------------|----|
| 1 Elizabeth | b. Oct. 5, 1908. | d. |
| 2 Margaret H. | b. Oct. 13, 1911. | d. |

VICTOR LEON HART 1-5-7-4-7-3-4-2-7-1.

son John Merton & Malvina (Grover) Hart.

b. June 14, 1874, d.

m. July 4, 1898, **Kittie C. Weeks**, b. Apr. 16, 1874.

Children: **HART**.

- | | | |
|------------------|-------------------|------------------|
| 1 Thornton Leon | b. June 21, 1900. | d. June 5, 1909. |
| 2 Thelma Imagene | b. May 6, 1905. | d. |

MILO OLIN HART 1-5-7-4-7-3-4-2-7-2.

son John Merton & Malvina (Grover) Hart.

b. Dec. 20, 1883, d.

m. June 19, 1907, **Ethel Mildred Kubach**, b. Nov. 30, 1887.

Children: **HART**.

- | | | |
|------------------|-------------------|----|
| 1 Eleanor Mae | b. Mch. 31, 1910. | d. |
| 2 Lucile Olin | b. Aug. 28, 1911. | |
| 3 Milo Olin, Jr. | b. Apr. 2, 1917. | d. |

HERBERT L. PIKE 1-5-7-4-7-3-4-3-2-3.

son J. B. & Sarah Lorraine (Chapin) Pike, of Perry, N. Y.

b. 1869, Perry, d.

m. 1894, Perry, **Ida Kenyon**, of Perry.

Children: **PIKE**.

- | | | |
|-----------|--------------------|----|
| † 1 Lloyd | b. Mch. 15, 1896. | d. |
| † 2 Earl | b. Sept. 19, 1897. | d. |

† 1 Serg. Lloyd Pike was with the marines in France. Badly wounded and lay in hospital for months. Cited for bravery in standing pat and operating his machine gun after his men had retreated.

† 2 m. 1918, Silver Springs, N. Y., **Vera Meens**, of Perry.

FRANK PIKE 1-5-7-4-7-3-4-3-2-4.

son J. B. & Sarah Lorraine (Chapin) Pike, of Flint, Mich.

b. 1871, Perry, N. Y., d.

m. 1900, Buffalo, N. Y., **Eva Dutcher**, of Buffalo.

Children: **PIKE.**

1	Harold	b.		d.
2	Paul	b.		d.
3	Melvin	b.	1904.	d.
4	Gladys	b.	1907.	d.
5	Edith	b.	1909.	d.

MAY PIKE

1-5-7-4-7-3-4-3-2-5.

dau. J. B. & Sarah Lorraine (**Chapin**) Pike, of Buffalo, N. Y.

b. 1873, Perry, N. Y., d.

m. 1895, Perry, **George Ross.**

Children: **ROSS.**

1	Leona	b.		d.
2	Norma	b.		d.

SAMUEL L. PIKE

1-5-7-4-7-3-4-3-2-6.

son J. B. & Sarah Lorraine (**Chapin**) Pike.

b. 1875, Perry, N. Y., d. Jan. 22, 1914, Perry.

m. 1909, Castile, N. Y., **Alice Campbell**, of Castile.

Children: **PIKE.**

1	Marion	b.	1912.	d.
---	--------	----	-------	----

ALICE PIKE

1-5-7-4-7-3-4-3-2-7.

dau. J. B. & Sarah Lorraine (**Chapin**) Pike, of Buffalo, N. Y.

b. 1878, Perry, N. Y., d.

m. 1900, Perry, **Floyd Taylor**, of Buffalo.

Children: **TAYLOR.**

1	Dorothy	b.	1901.	d.
2	Montrose	b.	1903.	d.

HAROLD ADDISON CHAPIN

1-5-7-4-7-3-5-3-3-2.

son Addison Gould & Florida Luella (**Cowden**) Chapin, of San Francisco, Cal.

b. May 8, 1887, d.

m. Jan. 18, 1915, San Jose, Cal., **Monnie Clayton**, of San Jose, b. June 25, 1888.

Children: **CHAPIN.**

1	Wallace Hadley	b.	Mch. 21, 1919.	d.
---	----------------	----	----------------	----

HARRY CHAPIN SMITH 1-5-7-4-7-3-5-3-5-3.

son George K. & Ida M. (Chapin) Smith, of Perry, N. Y.

b. Mch. 27, 1885, Perry, d.

m. Feb. 28, 1916, Perry, **Mary Clarke**, b. Apr. 12, 1894.

Children: **SMITH.**

- | | | |
|------------|-------------------|----|
| 1 Janet | b. July 16, 1917. | d. |
| 2 Caroline | b. June 21, 1919. | d. |

KIMBALL DOLBEER SMITH 1-5-7-4-7-3-5-3-5-4.

son George K. & Ida M. (Chapin) Smith, of Syracuse.

b. June 19, 1893, Perry, N. Y., d.

m. Akron, Ohio, **Evelyn Church**, b. Apr. 30, 1893.

Children: **SMITH.**

- | | | |
|---------------|-------------------|----|
| 1 K. Dolbeer | b. Dec. 11, 1916. | d. |
| 2 Barbara Ann | b. Nov. 19, 1918. | d. |

LAURA COLE 1-5-7-4-7-3-5-3-6-1.

dau. Hobart A. & Melva Edith (Chapin) Cole, of Perry, N. Y.

b. Apr. 14, 1883, Perry, d.

m. June 17, 1907, Perry, **Carl W. Buckland**, of Perry, b. Dec. 7, 1882.

Children: **BUCKLAND.**

- | | | |
|------------------|-------------------|-------------------|
| 1 Melva | b. Mch. 31, 1909. | d. Apr. 1, 1910. |
| 2 Ruth Alice | b. Jan. 27, 1912. | d. |
| 3 Margaret Alice | b. July 14, 1916. | d. |
| 4 Joseph | b. Nov. 22, 1917. | d. Jan. 31, 1919. |

CAROLINE HUNTINGTON GALE 1-5-7-4-7-3-5-7-1-1.

dau. Amory Francis & Abby Augusta (Huntington) Gale, of Wales, N. D.

b. Oct. 13, 1874, Minneapolis, d.

m. Oct. 6, 1903, Minneapolis, **George Henry Johnston**, son George H. & Amanda M. (Jenkins) Johnston, b. June 13, 1874, Detroit.

Children: **JOHNSTON.**

- | | | |
|------------------|-------------------|----|
| 1 Amory Gale | b. July 25, 1904. | d. |
| 2 Lucy Jeannette | b. Aug. 6, 1907. | d. |

HELEN HUNTINGTON 1-5-7-4-7-4-1-1-1-2.

dau. Clarence W. & Edith (**Chapin**) Huntington, of Des Moines, Iowa & Pasadena, Cal.

b. May 9, 1888, Des Moines, d.

m. Feb. 8, 1911, Elizabeth, N. J., **James Guest Berryhill**,
b. July 24, 1883.

Children: **BERRYHILL**.

1 James Guest b. June 22, 1912. d.

2 William
Huntington b. Jan. 18, 1914. d.
Mr. Berryhill a lawyer by profession.

MAUDE B. PARKER 1-5-7-4-7-4-1-7-6-1.

dau. Warren L. & Rosa (**Reynolds**) Parker, of Moravia, N. Y.

b. June 29, 1883, at the family home on town line road between Moravia and Venice, d.

m. Oct. 15, 1910, Moravia, **Carl W. Silcox**, b. Apr. 23, 1887.

Children: **SILCOX**.

None.

EDITH LOUISE BULKLEY 1-5-7-4-7-6-2-1-1-3.

dau. Charles Gideon & Amelia (**Gray**) Bulkley, of Oklahoma City, Okla.

b. Aug. 16, 1875, Chicago, Ill., d.

m. July 20, 1897, Scandia, Kansas, **Frederic Oscar Lutz**, b. Dec. 17, 1862, Pforneheim, Germany, d. Dec. 25, 1914, at sea, returning from Europe.

Children: **LUTZ**.

1 Adelaide Louise b. May 17, 1898. d.

2 Charles Bulkley b. Jan. 27, 1903. d.

AMY ROYCE 1-5-7-4-7-6-3-1-2-1.

dau. Corrin N. & Zarilda (**Dodge**) Royce.

b. Dec. 3, 1873, d.

m. Oct. 6, 1904, **Robert Rose**, b. Aug. 23, 1873.

Children: **ROSE**.

1 Mary Elizabeth b. May 24, 1907. d.

2 Florence Annetta b. Dec. 20, 1911. d.

JOHN C. MONROE

1-5-7-4-7-6-3-3-1-2.

son Jerry H. & Elizabeth C. (Chapin) Monroe.

b. Nov. 26, 1869, Lenox, Ohio, d.

m. Nov. 26, 1903, Belle McGrady, b. 1884.

Children: **MONROE.**

- | | | |
|-----------|-------------------|----|
| 1 Dorothy | b. Nov. 15, 1904. | d. |
| 2 Viola | b. 1909. | d. |

ERVIE H. MONROE

1-5-7-4-7-6-3-3-1-3.

son Jerry H. & Elizabeth C. (Chapin) Monroe.

b. Oct. 26, 1872, Lenox, Ohio, d.

1st m. Oct. 26, 1893, Ella Brockway, b. Mch. 2, 1875.

Divorced.

Children: **MONROE.**

2nd m. 1912, Kit Wilson.

BENJAMIN B. MONROE

1-5-7-4-7-6-3-3-1-4.

son Jerry H. & Elizabeth C. (Chapin) Monroe.

b. Mch. 7, 1876, Lenox, Ohio, d.

1st m. May 4, 1897, New Lyme, Ohio, Mina Taylor, b. Aug. 1, 1869, d. July 24, 1900.

Children: **MONROE.**

2nd m. July 5, 1905, Effie Collyer, b. June 12, 1872.

Children: **MONROE.**

- | | | |
|-------------------|-------------------|----|
| 1 Elliott Collyer | b. July 16, 1907. | d. |
|-------------------|-------------------|----|

IVA LEOTA CHAPIN

1-5-7-4-7-6-3-3-2-1.

dau. Alvan John & Alice (Eldred) Chapin.

b. May 25, 1877, Lenox, d.

m. Mch. 26, 1898, Lenox, Ohio, Clarence E. Mills, b. June 8, 1876, d. Aug. 24, 1910.

Children: **MILLS.**

- | | | |
|----------------|-------------------|----|
| 1 Amy | b. Feb. 1, 1899. | d. |
| 2 Leo Chapin | b. Oct. 15, 1900. | d. |
| 3 Beth Loretta | b. Feb. 4, 1903. | d. |
| 4 Elis Truman | b. July 10, 1905. | d. |
| 5 Mary C. | b. Nov. 23, 1908. | d. |

EDNA LYLE CHAPIN

1-5-7-4-7-6-3-3-2-3.

dau. Alvan John & Alice (Eldred) Chapin, of Youngstown,
Ohio.

b. June 29, 1892, Lenox, Ohio, d.

m. Sept. 16, 1914, Jefferson, Ohio, **Herbert Warner
Pritchard**, b. July 17, 1892.

Children: **PRITCHARD**.

- | | | |
|------------------|-------------------|----|
| 1 Alvan Clark | b. Mch. 10, 1916. | d. |
| 2 Benedicta Jean | b. Apr. 17, 1920. | d. |

HARRY HAYES CHAPIN

1-5-7-4-7-6-3-3-3-1.

son George Washington & Sophronia (Pebles) Chapin.

b. July 29, 1877, d. Feb. 20, 1912.

m. Dec. 27, 1898, **Helen L. Coon**, b. May 18, 1881.

Children: **CHAPIN**.

- | | | |
|-----------------|--------------------|-------------------|
| 1 George Arthur | b. May 9, 1900. | d. Aug. 26, 1900. |
| 2 Florence Lucy | b. July 8, 1901. | d. |
| 3 Louis | b. Sept. 25, 1905. | d. |
| 4 Cora Belle | b. Oct. 13, 1908. | d. |
| 5 John | b. Jan. 8, 1911. | d. July 5, 1911. |

KATE BLANCHE CHAPIN

1-5-7-4-7-6-3-3-5-1.

dau. Rush Melvin & Alta C. (Harmon) Chapin.

b. Oct. 14, 1877, d.

m. June 28, 1904, **Eschines P. Matthews**, b. Jan. 30, 1881.

Children: **MATTHEWS**.

- | | | |
|----------------|------------------|----|
| 1 Estine Neil | b. June 6, 1906. | d. |
| 2 Alta Dorothy | b. Apr. 8, 1918. | d. |

VERNA LAURA CHAPIN

1-5-7-4-7-6-3-4-4-1.

dau. Josiah W. & Zarada A. (Marsh) Chapin.

b. Mch. 3, 1870, d.

m. Aug. 28, 1891, **Frank W. Reed**, b. Aug. 29, 1870.

Children: **REED**.

- | | | |
|--------------------------|-------------------|--------------------|
| 1 Freda Belle | b. Feb. 7, 1893. | d. Sept. 17, 1893. |
| 2 Marguerite
Madeline | b. Dec. 21, 1894. | d. |
| 3 Marie Louise | b. Dec. 30, 1895. | d. |
| 4 Harold Arial | b. Nov. 8, 1899. | d. |

GERTRUDE FORD CHAPIN 1-5-7-4-7-6-3-4-4-3.

dau. Josiah W. & Zarada A. (Marsh) Chapin.

b. Mch. 7, 1878, d.

m. Mch. 19, 1902, **Elmer A. Van Epps.**

Children: **VAN EPPS.**

1 Herbert Ford b. Dec. 9, 1904. d.

WILLIAM ELROY CHAPIN 1-5-7-4-7-6-3-4-5-1.

son Birdsall A. & Frances (Brockway) Chapin.

b. Feb. 23, 1877, d.

m. Mch. 11, 1903, **Catherine Cassandra McGowan**, b. July 3, 1878.

Children: **CHAPIN.**

1 Archie Birdsall b. Mch. 4, 1906. d.

2 Wesley William b. Jan. 7, 1910. d.

LOUISE REEVE CHAPIN 1-5-7-4-7-6-3-4-8-1.

dau. Isaac Newton & Harriet Amelia (Reeve) Chapin, of Erie, Pa.

b. Apr. 26, 1891, Butte, Mont., d.

m. Apr. 10, 1917, Rome, Ohio, **Hugh Benjamin Laughlin**,

b. Dec. 29, 1893.

Children: **LAUGHLIN.**

1 Oliver Chapin b. June 20, 1918. d.

2 Shirley Eloise b. Jan. 8, 1922. d.

ELSIE B. WEEMAN 1-5-7-4-7-6-9-9-1-1.

dau. James A. & Frances M. (Chapin) Weeman.

b. Jan. 1, 1884, d.

m. Mch. 27, 1903, **William Richtmyer.**

Children: **RICHTMYER.**

1 Velma F. b. May 28, 1906. d.

2 Wilmot C. b. July 6, 1913. d.

HELEN E. WEEMAN 1-5-7-4-7-6-9-9-1-2.

dau. James A. & Frances M. (Chapin) Weeman.

b. June 9, 1885, d.

m. Sept. 2, 1903, **Harry Wheaton.**

Children: **WHEATON.**

1 Thornton H. b. Dec. 14, 1905. d.

MANLEY B. CHENEY 1-5-7-4-7-6-9-9-2-1.

son Wallace N. & Susan E. (Chapin) Cheney.

b. Feb. 16, 1888, d.

m. Sept. 20, 1907, **Mattie Robinson.**Children: **CHENEY.**

1 Dorothy b. Mch. 11, 1909. d.

BESSIE A. CHENEY 1-5-7-4-7-6-9-9-2-4.

dau. Wallace N. & Susan E. (Chapin) Cheney.

b. Feb. 19, 1893, d.

m. Aug. 21, 1912, **William Andrews.**Children: **ANDREWS.**

1 Helen E. b. July 12, 1913. d. Oct. 4, 1913.

2 William b. June 26, 1914. d.

3 Hartwell b. Aug. 22, 1915. d.

CLARENCE JEROME HOLMAN 1-5-7-4-8-3-2-2-1-3.son Charles J. & Mary Katrina (Carpenter) Holman, of
Sargeants Bluff, Iowa.

b. Apr. 29, 1885, d.

m. June 1908, **Dora Currier**, dau. James William & Anna
(Edgecombe) Currier.Children: **HOLMAN.**

1 Currier Jerome b. May 1909. d.

2 Lewis Grant b. Dec. 1915. d.

HELEN JOSEPHINE HOLMAN 1-5-7-4-8-3-2-2-1-4.dau. Charles J. & Mary Katrina (Carpenter) Holman, of
Sioux City, Iowa.

b. Dec. 21, 1888, d.

m. Sept. 1912, **Harry J. Schott**, son George & Mary C.
(Johnson) Schott.Children: **SCHOTT.**

1 Mary Katrina b. Feb. 11, 1914. d.

MARGARET PERRY STANION 1-5-7-4-8-3-3-2-1-1.dau. Charles B. & Fannie M. (Osborne) Stanion, of Keene,
N. H.

b. May 19, 1886, Ithaca, N. Y., d.

m. Dec. 28, 1910, Ithaca, **Floyd N. Darling**, b. Aug. 12, 1885.Children: **DARLING.**

1 Virginia Nelson b. Apr. 29, 1912. d.

BEULAH MAY TAFT

1-5-7-5-3-1-3-1-5-1.

dau. William B. & Sara Frances (**Gurley**) Taft, of Seattle, Wash.

b. July 18, 1881, d.

m. July 1906, **Otto Niedergesaess** (legally changed to **Bert Godfrey**).

Children: **GODFREY**.

- | | | |
|---------------|-------------------|----|
| 1 Carol Vesta | b. Dec. 8, 1908. | d. |
| 2 Loyal Taft | b. July 31, 1916. | d. |

ARCHIE GURLEY TAFT

1-5-7-5-3-1-3-1-5-2.

son William B. & Sara Frances (**Gurley**) Taft.

b. Sept. 27, 1885, d.

1st m. July 1907, **Mildred Rucker**, d. Feb. 1918.

Children: **TAFT**.

- | | | |
|------------------|-------------------|----|
| 1 William Rucker | b. July 30, 1910. | d. |
| 2 Ariel Virginia | b. Oct. 21, 1911. | d. |
| 3 Archie G. | b. Oct. 31, 1915. | d. |
| 4 Mahlon Rucker | b. Apr. 23, 1917. | d. |

2nd m. Oct. 21, 1919, **Marie Storm**. No children.

WILLIAM G. TAFT

1-5-7-5-3-1-3-1-5-3.

son William B. & Sara Frances (**Gurley**) Taft.

b. Apr. 24, 1888, d.

m. June 1913, **Hazel Cline**.

Children: **TAFT**.

- | | | |
|--------------|-------------------|----|
| 1 Mary Jane | b. May 7, 1914. | d. |
| 2 Winnifred | b. Mch. 16, 1916. | d. |
| 3 Dorothy G. | b. Aug. 16, 1918. | d. |

WILLIAM HARRISON CHASE

1-5-7-5-5-4-5-1-2-1.

son Joseph & Harriet Elizabeth (**Wood**) Chase.

b. Nov. 18, 1882, Uxbridge, Mass., d.

m. Feb. 8, 1906, **Blanche L. Braman**.

Children: **CHASE**.

- | | | |
|-----------------|-------------------|----|
| 1 Harold Braman | b. Dec. 11, 1906. | d. |
| 2 Robert Wood | b. Oct. 1, 1914. | d. |
| 3 Lois Harriet | b. July 25, 1916. | d. |

WALTER BURNSIDE CHASE

1-5-7-5-5-4-5-1-2-2.

son Joseph & Harriet E. (**Wood**) Chase.

b. Apr. 25, 1884, Uxbridge, Mass., d.

m. Oct. 12, 1909, Pascoag, R. I., **Alice B. Hardman**, of Glendale, R. I.

Children: **CHASE.**

1 Elizabeth b. Apr. 30, 1914. d.

ELIJAH ALLEN CHASE 1-5-7-5-5-4-5-1-2-3.

son Joseph & Harriet E. (Wood) Chase, of Hillsboro, Texas.

b. Apr. 4, 1886, Texas, d.

m. Feb. 11, 1910, Osceola Lee Gardner, of Waco, Tex.

Children: **CHASE.**

1 Harriet Belle b. Dec. 13, 1911. d.

2 Mary Henley b. Nov. 11, 1915. d.

JOHN FINCH CHASE 1-5-7-5-5-4-5-1-2-4.

son Joseph & Harriet E. (Wood) Chase.

b. Oct. 17, 1888, Pennsylvania, d.

m. Oct. 14, 1913, Elmira, N. Y., Bertha Erisman, of Lancaster, Pa.

Children: **CHASE.**

1 John Joseph b. July 30, 1921. d.

ROWENA MARIA HOLBROOK 1-5-7-6-1-3-2-1-3-1.

dau. Nathan & Lorinda R. (Carpenter) Holbrook, of Milford, Mass., & St. Johnsbury, Vt.

b. Aug. 31, 1848, Milford, d. Sept. 16, 1911, Swampscott, Mass.

m. Aug. 2, 1866, Lebanon, N. H., John Edwin Dolloff, son Samuel & Mary (Webster) Dolloff, b. July 13, 1842, Bristol, N. H., d. Mch. 20, 1917.

Children: **DOLLOFF.**

* 1 Eugene Malcolm b. Sept. 9, 1867. d.

* 2 George Warren b. Sept. 25, 1869. d. Sept. 3, 1871.

* 3 Henrietta b. Sept. 27, 1871. d.

* 4 Bertha Inez b. Dec. 22, 1873. d.

* 5 Elizabeth b. Sept. 3, 1877. d.

Mr. Dolloff was of the only family of the name in America; the sole ancestor being a Hollander who came to New Hampshire a young man.

NELSON EUGENE WIGHTMAN 1-5-7-6-3-1-1-3-2-1.

son Elbert E. & Ella Inette (Davie) Wightman.

b. July 12, 1878, Wirt, N. Y., d.

m. Aug. 28, 1905, Minnie Almira Whiteman, b. Feb. 2, 1884, Birdsall, N. Y.

Children: **WIGHTMAN.**

- | | | | |
|---|----------------|-------------------|----|
| 1 | Robert Nelson | b. June 29, 1906. | d. |
| 2 | Ruth Ella | b. Mch. 16, 1909. | d. |
| 3 | Esther Estelle | b. Aug. 27, 1915. | d. |

HERBERT LEE WIGHTMAN 1-5-7-6-3-1-1-3-2-2.

son Elbert E. & Ella Inette (**Davie**) Wightman.

b. Apr. 2, 1880, d.

m. Apr. 17, 1907, **Gertrude Robertie Pierce**, dau. Millard F. & Ella Belle Pierce, b. June 30, 1886.

Children: **WIGHTMAN.**

- | | | | |
|---|-----------------|-------------------|----|
| 1 | Helen Lucile | b. Jan. 30, 1908. | d. |
| 2 | Dorotha Leonoir | b. Aug. 26, 1909. | d. |
| 3 | Florence Marie | b. June 17, 1912. | d. |
| 4 | Ella Belle | b. Feb. 26, 1917. | d. |
| 5 | Theodore Eugene | b. July 23, 1919. | d. |
| 6 | Richard Burton | b. Aug. 20, 1921. | d. |

LEON G. WIGHTMAN 1-5-7-6-3-1-1-3-2-3.

son Elbert E. & Ella Inette (**Davie**) Wightman.

b. Feb. 1, 1885, Wirt, N. Y., d.

m. Nov. 11, 1908, **Maude G. Burr**, b. Aug. 17, 1887, W. Clarksville.

Children: **WIGHTMAN.**

- | | | | |
|---|---------------|-------------------|----|
| 1 | Lawrence Burr | b. Nov. 10, 1909. | d. |
| 2 | Edith Mae | b. June 12, 1913. | d. |
| 3 | Harold Leon | b. Apr. 2, 1916. | d. |

BERTHA DAVIE 1-5-7-6-3-1-1-3-3-1.

dau. Samuel Dewitt Tompkins & Ardella (**Thurston**) Davie.

b. Nov. 10, 1882, d.

m. Nov. 21, 1906, **Howard Tuttle**, of Scio, N. Y., b. Apr. 24, 1883.

Children: **TUTTLE.**

- | | | | |
|---|---------------|-------------------|----|
| 1 | Ruth Adelpha | b. June 14, 1912. | d. |
| 2 | Paul Thurston | b. May 14, 1915. | d. |
| 3 | Glen Davie | b. Oct. 30, 1918. | d. |

MARY ELIZA COWLES 1-5-7-6-3-1-1-3-4-1.

dau. Willie Warren & Carrie Viola (**Davie**) Cowles, of Bolivar, N. Y.

b. Sept. 20, 1888, d.

m. Dec. 26, 1909, **Earl E. Sage**, b. Feb. 19, 1884.

Children: **SAGE.**

- | | | |
|------------------|-------------------|-------------------|
| 1 Derreth Cowles | b. Dec. 31, 1911. | d. |
| 2 Mary Erline | b. July 27, 1921. | d. Sept. 7, 1921. |

EDGAR WARREN COWLES 1-5-7-6-3-1-1-3-4-5.

son Willie Warren & Carrie Viola (**Davie**) Cowles, of Bolivar, N. Y.

b. Dec. 3, 1895, d.

m. Feb. 20, 1918, **May Arloume Brown**, of Bolivar, dau. Edmond & Edith (Benham) Brown, b. June 22, 1896, Hinsdale, N. Y.

Children: **COWLES.**

- | | | |
|----------------|--------------------|----|
| 1 Edythe Davie | b. Nov. 23, 1918. | d. |
| 2 Guyla L. Mae | b. Sept. 20, 1920. | d. |

ELRENA THOMAS 1-5-7-6-3-1-1-3-6-1.

dau. P. G. & Jennie R. (**Davie**) Thomas.

b. Jan. 17, 1894, d.

m. June 18, 1918, **Charles Coats**, son Fred & Jessie Coats.

Children: **COATS.**

- | | | | |
|-------------------|-------------------|----|-------|
| 1 Lucile Virginia | b. | d. | 1919. |
| 2 Charles | b. Jan. 23, 1921. | d. | |

MERCIA CHAPIN 1-5-7-6-3-1-1-4-3-1.

dau. Moses West & Josie G. (**Chapin**) Chapin.

b. Mch. 25, 1896, Sherman, Tex., d.

m. May 15, 1913, Plano, Tex., **Ruby M. Savage.**

Children: **SAVAGE.**

- | | | |
|--------------|-------------------|----|
| 1 Ruby Jo | b. May 29, 1915. | d. |
| 2 Audry Anna | b. Feb. 25, 1917. | a. |

KATHRYN AUDREY MILLS 1-5-7-7-3-9-1-1-1-7.

dau. Daniel Davison & Jane (**Davis**) Mills, of Brooklyn, N. Y.

b. Nov. 29, 1874, La Crosse, Wis., d.

m. Mch. 29, 1897, Brooklyn, **Walter Barrett Brown**, son Thomas Barrett & Mary (Jones) Brown, b. May 11, 1872.

Children: **BROWN.**

- | | | |
|-----------------------|--------------------|----|
| 1 Walter Barrett, Jr. | b. July 30, 1898. | d. |
| 2 Audrey Beatrice | b. Sept. 10, 1900. | d. |
| 3 Kathryn Cordon | b. Jan. 9, 1904. | d. |
| 4 Clinton Rowland | b. Nov. 30, 1908. | d. |

ELIZABETH CHAMBERLAIN 1-5-7-7-3-9-1-1-3-4.

dau. Rev. John & Elizabeth D. (Mills) Chamberlain, of
Maplewood, N. J.

b. Aug. 20, 1874, Dresden-Saxony, d.

m. Apr. 8, 1901, New York City, **Charles Taylor Shepard**,
descendant of Count de Barard, b. Feb. 28, 1877.

Children: **SHEPARD.**

- | | | | |
|---|------------------------|-------------------|-------------------|
| 1 | Charles
Chamberlain | b. Jan. 10, 1902. | d. July 14, 1915. |
| 2 | John de Berard | b. Mch. 26, 1907. | d. |

MADGE WHITE COLLINS 1-5-7-7-3-9-4-5-4-1.

dau. William Webster & Jennie (Smith) Collins.

b. Mch. 10, 1876, d. June 15, 1919.

m. Oct. 4, 1899, **H. B. Luce.**

Children: **LUCE.**

- | | | | |
|---|---------|-------------------|----|
| 1 | Jane C. | b. July 11, 1900. | d. |
|---|---------|-------------------|----|

SUMNER HALLETT COLLINS 1-5-7-7-3-9-4-5-4-2.

son William Webster & Jennie (Smith) Collins.

b. May 6, 1881, d.

m. June 19, 1904, **Julia Loba.**

Children: **COLLINS.**

- | | | | |
|---|----------------|------------------|----|
| 1 | William Loba | b. May 21, 1906. | d. |
| 2 | Sumner Hallett | b. Feb. 9, 1910. | d. |

ISABEL STILLMAN CHAPIN 1-5-7-9-1-2-1-1-5-1.

dau. Edward Pike & Cornelia A. (Smith) Chapin.

b. Aug. 24, 1878, d.

m. Jan. 28, 1914, Andover, Mass., **J. Avery Gould**, b. Nov.
11, 1871, Aurora, N. Y.

Children: **GOULD.**

None.

EDWARD BARTON CHAPIN 1-5-7-9-1-2-1-1-5-2.

son Edward Pike & Cornelia A. (Smith) Chapin.

b. July 13, 1885, d.

m. June 19, 1915, **Jeannette Ogden Thomas**, b. Feb. 7, 1893.
South Orange, N. J.

Children: **CHAPIN.**

- | | | | |
|---|--------------------|-------------------|----|
| 1 | Edward Barton, Jr. | b. June 24, 1916. | d. |
| 2 | Melville | b. Dec. 14, 1918. | d. |

ANNA ALICE CHAPIN 1-5-7-9-1-2-5-4-3-1.

dau. Dr. Frederick Windle & Anna J. (**Hoppin**) Chapin, of New York, N. Y.

b. Dec. 16, 1880, d. Feb. 26, 1920.

m. 1906, **Robert Peyton Carter**.

Children: **CARTER**.

Mrs. Carter, widely known as Anna Alice Chapin, was an authoress and educated privately and studied music under Harry Rose Shelley. She wrote many books on musical topics, besides novels, fairy stories and short stories for magazines. "The Deserter" she novelized for a play, and Mr. Carter appeared in several plays with Maude Adams.

MARY WATERMAN COMSTOCK 1-5-7-9-1-2-6-4-1-1.

dau. Walter Jay & Mary Waterman (**Chapin**) Comstock, of Providence, R. I.

b. Dec. 27, 1894, Providence, d.

m. Aug. 4, 1917, Narragansett Pier, R. I., **Major Frederick Snowden Skinner**, U. S. Army, b. Apr. 18, 1890, Fort Edward, N. Y.

Children: **SKINNER**.

† Frederick
Snowden, Jr. b. Feb. 5, 1919. d.

ALICE ELIZA CHAPIN 1-5-7-9-1-4-2-1-1-1.

dau. Lucian Augustine & Georgie (**Evans**). Chapin.

b. June 21, 1879, Boston, d.

m. **Charles A. Lancaster**, of Merrimac, Mass.

Children: **LANCASTER**.

† † Diana Maria b. d.
and four others.

† † m. Richard Waterman. No children.

CHARLES TRUMAN ADAMS HOWE 1-5-7-9-2-2-2-1-1-1.

son Harry Worthen & Lizzie Maria (**Adams**) Howe, of West Northfield, Mass.

b. Mch. 8, 1885, West Northfield, d.

1st m. Apr. 12, 1904, Greenfield, Mass., **Elizabeth B. White**,
b. May 30, 1885, Greenfield, d. Sept. 12, 1907, Montague City, Mass.

Children: **HOWE**.

None.

2nd m. June 19, 1909, Melrose Highlands, Mass., **Maud Lamb Snow**, of Melrose Highlands, dau. Arah & Nettie (Lamb) Snow, b. Aug. 8, 1887.

Children: **HOWE**.

1 Marjorie Snow b. Dec. 12, 1910. d.

FRANK ALPHEUS JONES 1-5-7-9-2-2-2-2-1-1.

son Frank Allen & Harriet (Giles) Jones, of Greenfield, Mass.

b. Sept. 21, 1874, probably Greenfield, d. **Rutland, Vt.**

m. July 27, 1894, Greenfield, **Angie Reno**, of North Adams, Mass., dau. Eugene & Zoe Reno, of North Adams.

Children: **JONES**.

1 Raymond, Alpheus b. Oct. 19, 1896. d.
2 Herbert Main b. May 22, 1898. d.
3 Flacy May b. June 5, 1900. d.

ALMA C. JONES 1-5-7-9-2-2-2-2-1-2.

dau. Frank Allen & Clara (Tyrell) Jones, of Greenfield & Somerville, Mass.

b. Nov. 23, 1877, Greenfield, d.

m. Sept. 15, 1901, Greenfield, **William D. Young**, of Greenfield, b. Worcester, Mass.

Children: **YOUNG**.

None.

ETHEL ANNA MILLER 1-5-7-9-2-4-3-2-1-1.

dau. Joseph Augustus & Anna L. (Babcock) Miller.

b. Mch. 1, 1886, d.

m. Apr. 25, 1906, **Harry J. Dush**, of Hockanum, Conn., b. Mch. 27, 1885, Hockanum.

Children: **DUSH**.

1 Louis Miller b. Mch. 28, 1907. d.
2 Harry J., Jr. b. Mch. 28, 1916. d.

FLORENCE WHITIN 1-5-7-9-2-5-3-1-1-2.

dau. Henry T. & F. Cora (Berry) Whitin.

b. Oct. 6, 1878, Northbridge, Mass., d.

m. June 4, 1902, Northbridge, **Theophilus Parsons**.

Children: **PARSONS.**

- | | | | |
|---|-------------|-------------------|----|
| 1 | Theophilus | b. Aug. 1903. | d. |
| 2 | Paul Whitin | b. Jan. 26, 1905. | d. |
| 3 | Son | b. Jan. 4, 1907. | d. |

ELIZABETH KLOCK WHITIN 1-5-7-9-2-5-3-1-2-1.

dau. George Marston & Catherine (Lasell) Whitin.

b. Nov. 27, 1880, Northbridge, Mass., d.

m. June 1, 1905, Northbridge, Lawrence Murray Keeler.

Children: **KEELER.**

- | | | | |
|---|---------|---------------|---------------|
| 1 | Marston | b. May 1906. | d. Mch. 1907. |
| 2 | Son | b. Nov. 1908. | d. |

AMY W. HALLIDAY 1-5-7-9-2-5-5-4-1-1.

dau. Frank C. & Lydia P. (Beard) Halliday.

b. Sept. 25, 1892, d.

m. Ernest Greenhalgh.

Children: **GREENHALGH.**

- | | | | |
|---|--------------------|-------------------|----|
| 1 | Priscilla Halliday | b. Dec. 18, 1916. | d. |
| 2 | Edgar Hawarth | b. Dec. 2, 1920. | d. |

FRANK HALLIDAY FERRIS 1-5-7-9-2-5-5-4-3-1.

son Edwin S. & Mary A. (Halliday) Ferris.

b. May 5, 1892, d.

m. Unknown.

Children: **FERRIS.**

- | | | | |
|---|---------------------|-------------------|----|
| 1 | Frank Halliday, Jr. | b. Mch. 25, 1918. | d. |
| 2 | Proctor | b. May 5, 1919. | d. |

GEORGE MERTON CHAPIN, JR. 1-5-7-9-4-1-1-5-2-7.

son George Merton & Jessie Grace (Rutherford) Chapin.

b. Sept. 4, 1888, d.

m. Aug. 31, 1912, Katherine E. Peters.

Children: **CHAPIN.**

- | | | | |
|---|---------------|---------------|----|
| 1 | Edward Merton | b. Apr. 1913. | d. |
|---|---------------|---------------|----|

GERTRUDE PERINE 1-5-7-9-4-1-1-5-3-2.

dau. Stephen & Martha C. (Chapin) Perine.

b. May 13, 1874, d.

m. 1806, Arthur Willard Norton, b. May 17, 1873,
Manchester, Conn.

Children: **NORTON.**

- | | | | |
|---|----------------|--------------------|----|
| 1 | Harold Clyde | b. Apr. 20, 1897. | d. |
| 2 | Ruth Gertrude | b. Sept. 24, 1898. | d. |
| 3 | Richard Blish | b. Nov. 8, 1901. | d. |
| 4 | Edward Gilbert | b. Mch. 31, 1905. | d. |

WILLARD PERINE

1-5-7-9-4-1-1-5-3-4.

son Stephen & Martha Caroline (Chapin) Perine.

b. Sept. 15, 1881, d.

m. Aug. 10, 1904, **Marie Louise LeClaire**, b. May 1, 1882, Vermont.Children: **PERINE.**

- | | | | |
|---|----------------|-------------------|----------------|
| 1 | Lester Willard | b. Oct. 21, 1905. | d. In infancy. |
|---|----------------|-------------------|----------------|

JESSIE GORDON WESTON

1-5-7-9-4-1-1-5-4-2.

dau. George N. & Mary Allen (Chapin) Weston, of Orange, N. J. & West Hartford, Conn.

b. Oct. 9, 1874, Jersey City, N. J., d.

m. Oct. 26, 1898, Jersey City, **John Allen Roberts.**Children: **ROBERTS.**

- | | | | |
|-----|---------------|-------------------|----|
| † 1 | Dorothy Allen | b. Jan. 23, 1900. | d. |
| 2 | David Weston | b. July 17, 1904. | d. |
| 3 | Marian | b. Apr. 21, 1911. | d. |
- † 1 Dorothy m. Sept. 16, 1922, Stanley Booth Illingworth, b. Oct. 18, 1897.

GEORGE HERCULES WESTON

1-5-7-9-4-1-1-5-4-3.

son George Nelson & Mary Allen (Chapin) Weston, of Jersey City, N. J.

b. Mch. 24, 1877, d. Jan. 4, 1908.

m. 1897, Jersey City, **Elsie Benson**, b. Nov. 13, 1879.Children: **WESTON.**

- | | | | |
|---|----------------|-------------------|----|
| 1 | George Arthur | b. June 2, 1898. | d. |
| 2 | Clyde Hercules | b. Apr. 1900. | d. |
| 3 | Elsie Estelle | b. Dec. 20, 1901. | d. |

THOMAS PERRY FISKE WESTON

1-5-7-9-4-1-1-5-4-4.

son George Nelson & Mary Allen (Chapin) Weston, of Trenton, N. J.

b. Mch. 30, 1878, d.

m. 1901, **Evelyn MacCoy**, b. Sept. 27,Children: **WESTON.**

- | | | | |
|---|---------------|------------------|----|
| 1 | William Henry | b. Feb. 3, 1902. | d. |
|---|---------------|------------------|----|

ARTHUR BURR WESTON 1-5-7-9-4-1-1-5-4-5.

son George N. & Mary Allen (**Chapin**) Weston, of Helena,
Mont.

b. July 19, 1881, d.

m. 1912, Montana, **Ethel** ———.

Children: **WESTON.**

- | | | |
|------------|-------------------|----|
| 1 Wilbur | b. Oct. 17, 1912. | d. |
| 2 Mary | b. May 6, 1915. | d. |
| 3 Virginia | b. Mch. 17, 1916. | d. |
| 4 Lincoln | b. Feb. 12, 1918. | d. |

HAROLD MORTIMER CASE 1-5-7-9-4-1-1-6-1-1.

son Carleton Britton & Kate (**Potter**) Case, of Shenandoah,
Iowa.

b. Sept. 14, 1885, Blair, Nebr., d.

m. Sept. 29, 1909, Shellsburg, Iowa, **June Etta Budd**, b.
July 1, 1888, Shellsburg, Iowa.

Children: **CASE.**

- | | | |
|-------------------|--------------------|----|
| 1 Harriet Frances | b. Sept. 19, 1910. | d. |
| 2 Harley Allan | b. July 10, 1912. | d. |
| 3 Shirley Jean | b. Nov. 23, 1921. | d. |
| 4 Barbara Ann | b. Jan. 1, 1924. | d. |

AMY ELIZABETH FAULCONER 1-5-7-12-2-2-1-3-2-1.

dau. Robert Charles & Elizabeth Williams (**Emmons**) Faul-
coner, of Philadelphia, Pa.

b. Sept. 1, 1873, Detroit, Mich., d.

m. Apr. 24, 1895, Detroit, **Edward Miller Jefferys**, b. May
4, 1865, Philadelphia.

Children: **JEFFERYS.**

- | | | |
|------------------------------|-------------------|------------------|
| 1 Robert Faulconer | b. June 15, 1896. | d. |
| 2 Charles Peter
Beauchamp | b. Apr. 20, 1898. | d. |
| 3 Edward Miller, Jr. | b. May 4, 1901. | d. Nov. 1, 1920. |

MARIA FRANCES BUCHANAN 1-5-7-13-3-1-6-4-5-1.

dau. Robert Russell & Maria Parsons (**Foster**) Buchanan.

b. Mch. 11, 1898, d.

m. Oct. 28, 1919, Indianapolis, **Charles Alfred Jones, Jr.**, of
Birmingham, Ala.

Children: **JONES.**

- | | | |
|-----------------------|-------------------|----|
| 1 Charles Alfred, 3rd | b. June 16, 1921. | d. |
|-----------------------|-------------------|----|

DOROTHEA TAYLOR 1-5-10-1-3-5-2-6-4-1.

dau. Edward Everett & Elizabeth (Cowan) Taylor, of
Anaheim, Cal.

b. June 17, 1896, d.

m. **Arthur V. Boyles.**

Children: **BOYLES.**

1 Robert Everett b. Oct. 11, 1921. d.

FRANKLIN CALVIN LUCAS 1-5-10-1-4-1-2-2-2-1.

son Daniel Norton & Adeline (Wadhams) Lucas.

b. Jan. 19, 1868, Goshen, Conn., d.

m. Mch. 11, 1897, **Mary Hunt**, of Huntsville, Conn.

Children: **LUCAS.**

1 Charlotte Russell b. Jan. 2, 1898. d.

2 Charles Hunt b. Feb. 26, 1899. d.

MABEL LUCAS 1-5-10-1-4-1-2-2-2-5.

dau. Daniel Norton & Adeline (Wadhams) Lucas.

b. July 20, 1883, Goshen, Conn., d.

m. Oct. 6, 1902, **Edward C. Denison**, of Deep River, Conn.

Children: **DENISON.**

1 Charles Lucas b. Mch. 3, 1905. d.

FREDERICK WILLIAM STRAITH 1-5-10-1-4-1-2-2-5-1.

son William John & Clara Elizabeth (Wadhams) Straith.

b. Dec. 5, 1874, Dexter, Mich., d.

m. June 26, 1902, **Anna Jennette Ford**, dau. John & Anna
(Maloney) Ford, b. Nov. 24, 1875, Brownsburgh, Ind.

Children: **STRAITH.**

1 Warren William b. Mch. 22, 1903. d.

2 Lewis Edward b. June 25, 1905. d.

3 Frederick James b. Sept. 26, 1907. d.

4 Orval John b. Oct. 1, 1909. d.

LEWIS EDWARD STRAITH 1-5-10-1-4-1-2-2-5-2.

son William John & Clara Elizabeth (Wadhams) Straith, of
Cement City, Mich.

b. Aug. 27, 1876, Howell, Mich., d.

m. May 16, 1898, **Rose Lucy Sumner**, dau. Seth & Emeline
Julia Sumner, b. Mch. 9, 1880, Ann Arbor, Mich.

Children: **STRAITH.**

- | | | | |
|---|--------------------|--------------------|-------------------|
| 1 | Florence Genevieve | b. July 18, 1900. | d. |
| 2 | Paul Edward | b. Nov. 3, 1902. | d. |
| 3 | Harold | b. Sept. 27, 1904. | d. June 26, 1905. |
| 4 | Lewis | b. Sept. 5, 1906. | d. |
| 5 | Clara Mae | b. Apr. 2, 1908. | d. |
| 6 | Willow Marie | b. Mch. 16, 1910. | d. |

EDITH MAY WADHAMS 1-5-10-1-4-1-2-2-8-1.

dau. Warren Willis & Cora Bell (**Easton**) Wadhams, of Los Angeles, Cal.

b. Mch. 16, 1884, d.

m. **Kimball Fletcher.**

Children: **FLETCHER.**

- | | | | |
|---|--------------|----|----|
| 1 | Kimball, Jr. | b. | d. |
|---|--------------|----|----|

EDWIN ALEXIS TAYLOR 1-5-10-1-4-1-2-3-1-1.

son Henry M. & Elizabeth (**Tatro**) Taylor, of Forestville, Conn.

b. Jan. 5, 1868, South Glastonbury, Conn., d.

m. Mch. 21, 1901, **Susan Lucena Humphrey**, of Torrington, Conn.

Children: **TAYLOR.**

- | | | | |
|---|------------------|-------------------|----|
| 1 | Willard Humphrey | b. Mch. 8, 1902. | d. |
| 2 | Clara Elizabeth | b. May 6, 1903. | d. |
| 3 | Guy Wadhams | b. Aug. 12, 1906. | d. |

ALICE LILLIAN TAYLOR 1-5-10-1-4-1-2-3-3-1.

dau. Alexis Dupont & Addie Wadhams (**Tatro**) Taylor.

b. Jan. 1, 1874, South Glastonbury, Conn., d.

m. **William Lathrop Coates.**

Children: **COATES.**

- | | | | |
|---|-------------------|-------------------|------------------------------------|
| 1 | William Frederick | b. June 20, 1894. | d. |
| 2 | Stanley Alexis | b. Nov. 30, 1896. | d. |
| 3 | William Prince | b. Nov. 23, 1902. | d. |
| 4 | Harold Franklin | b. Dec. 24, 1903. | d. |
| 5 | Russell Theodore | b. Dec. 1, 1906. | d. Dec. 9, 1906, Rock Island, Ill. |

ANSON GRANT COLT 1-5-10-1-4-1-2-6-1-1.

son John B. & Adah Belle (**Grant**) Colt.

b. Mch. 18, 1885, Torrington, Conn., d.

m. Sept. 25, 1907, **Leonora Bertha Widow.**

Children: **COLT.**

- | | | | |
|---|------------------|-------------------|-------------------|
| 1 | William Alexis | b. Feb. 27, 1908. | d. Mch. 26, 1908. |
| 2 | Evelyn Elizabeth | b. Aug. 28, 1909. | d. |

OLIVE BELLE COLT

1-5-10-1-4-1-2-6-1-2.

dau. John B. & Adah Belle (**Grant**) Colt.

b. July 6, 1887, Torrington, Conn., d.

m. Mch. 24, 1909, **Malcolm S. Pearson.**Children: **PEARSON.**

- | | | | |
|---|----------------|------------------|----|
| 1 | Robert Everett | b. May 20, 1910. | d. |
|---|----------------|------------------|----|

ELIZABETH CHAPIN

1-5-10-1-4-4-4-4-1-3.

dau. Henry Elmore & Gertrude (**Still**) Chapin.

b. Feb. 1, 1900, Jackson, Mich., d.

m. June 11, 1921, Jackson, **Horace Edward Bliss.**Children: **BLISS.**

- | | | | |
|---|-------------------|------------------|----|
| 1 | Rosalie Elizabeth | b. Oct. 6, 1922. | d. |
|---|-------------------|------------------|----|

CLAUDE RAYMOND WHITE

1-5-11-2-2-7-4-6-6-1.

son Charles Freeman & Elizabeth (**Connors**) White, of Helena, Mont., Pansy & Mineral Point, Wis.

b. Oct. 23, 1891, Helena, d.

m. Dec. 5, 1912, Pansy, Wis., **Daisy Mildred McCartney**,
dau. William S. & Elmira J. (Johnson) McCartney, b. Feb.
22, 1894, Mercer Co., Ill.Children: **WHITE.**

- | | | | |
|---|--------------|------------------|----|
| 1 | Lloyd Arthur | b. Mch. 6, 1914. | d. |
|---|--------------|------------------|----|

FLORA DELCINA DARLING

1-5-11-2-3-1-5-1-1-1.

dau. Wells Smith & Sarah M. (**Christian**) Darling, of Kent Co., Mich., Grand Haven, Mich., & Pineville, Ky.

b. Oct. 11, 1845, Somerset, N. Y., d.

m. May 23, 1868, Grand Rapids, Mich., **Thomas Cairns**, son Robert & Anna (Cummings) Cairns, b. Feb. 22, 1846, near Kingston, Canada, d. June 9, 1912, Pineville.Children: **CAIRNS.**

- | | | | |
|-----|-----------------|-------------------|-----------------------------------|
| 1 | Cora Emma unnm. | b. May 26, 1869. | d. |
| † 2 | Ada Prudence | b. Jan. 1, 1871. | d. |
| 3 | Willis Leon | b. July 11, 1873. | d. Nov. 26, 1873,
Grand Haven |
| 4 | Frank Emory | b. June 4, 1875. | d. Jan. 9, 1895,
Pineville, Ky |
| † 5 | Elsie Leona | b. Aug. 24, 1878. | d. |

- † 6 Perley T. b. Jan. 4, 1882. d.
- 7 Flora Estelle b. May 8, 1884. d. Sept. 24, 1884,
 Grand Haven.
- 8 Florence Ellen b. Dec. 1, 1885. d.
 unm.
- 9 Robert Louis b. Feb. 14, 1887. d. Dec. 3, 1905.
- † 2 m. June 15, 1905, Grand Haven, Mich., George William Lilley, b. Jan.
 29, 1869, Spring Lake, Mich. No children.
- † 5 m. Aug. 21, 1907, Grand Haven, Charles Alexander Colson, b. Grand
 Haven.
- † 6 m. June 17, 1913, Rebecca Ashton Calk.

EMORY SMITH DARLING

1-5-11-2-3-1-5-1-1-2.

son Wells Smith & Sarah M. (**Christian**) Darling, of Colo-
rado, California and Calvert, Kansas.

b. Apr. 22, 1847, Somerset, N. Y., d. Oct. 5, 1903, Calvert.
m. Mch. 19, 1881, Mt. Zion, Iowa, **Frances Rebecca Gaylord**,
dau. Edward & Delilah (Barker) Gaylord, b. Dec. 6, 1856,
near Danville, Iowa.

Children: **DARLING.**

- † 1 John b. June 4, 1882. d.
- 2 Bee (girl) unm. b. May 10, 1893. d.
- 3 Gay unm. b. June 14, 1891. d.
- † 4 Fay b. June 14, 1891. d.
- † 1 m. 1st, Feb. 16, 1903, Chisholm, Minn., Claudia Lands; 2nd m. Viola
- _____
- † 4 m. June 14, 1911, Cleave Cruzen, of Fort Collins, Colo.

GEORGE HIRAM DURFEE

1-5-11-2-3-1-5-1-3-1.

son Hiram & Salome (**Darling**) Durfee, of Grand Marais,
Minn.

b. Oct. 10, 1838, Somerset, N. Y., d.
m. Jan. 1, 1873, Greencastle, Pa., **Helen Josephine Burke**,
dau. Jeremiah & Catherine (Bohn) Burke, b. Mch. 6,
1850, Greencastle.

Children: **DURFEE.**

- 1 Raphael Burke b. Sept. 14, 1875. d.
 (M.D.)
- George Hiram Durfee was Judge of Probate Court—Cook Co., Minn.

CHESTER SMITH DURFEE 1-5-11-2-3-1-5-1-3-4.

son Hiram & Salome (**Darling**) Durfee, of Minneapolis, Minn.

b. Sept. 14, 1845, Cooktown, Wis., d. Jan. 2, 1905.

m. June 22, 1904, Minneapolis, **Mrs. Sarah Harmer Salisbury**, b. Nov. 2, 1845, London, England.

Children: **DURFEE.**

None.

EDWARD DEWEY DURFEE 1-5-11-2-3-1-5-1-3-5.

son Hiram & Salome (**Darling**) Durfee, of Austin, Texas.

b. Jan. 19, 1849, Oregon, Wis., d.

m. Nov. 26, 1873, Elgin, Texas, **Sarah Evaline Gordon**, dau.

William H. & Rebecca A. (Martin) Gordon, b. Galatin, Miss.

Children: **DURFEE.**

- | | | | |
|---|---------------|-------------------|----------------------------------|
| 1 | Eva | b. June 11, 1875. | d. Dec. 9, 1879,
Elgin, Texas |
| 2 | Willie Dewey | b. Jan. 20, 1878. | d. |
| 3 | Pinkie Lee | b. Feb. 12, 1880. | d. |
| 4 | Arthur Gordon | b. Dec. 5, 1882. | d. |
| 5 | Edwin Martin | b. Oct. 6, 1889. | d. |

FRANKLIN DORSEY DURFEE 1-5-11-2-3-1-5-1-3-6.

son Hiram & Salome (**Darling**) Durfee, of Louisiana & Mississippi.

b. Sept. 23, 1854, Milwaukee, Wis., d. Aug. 7, 1886, Keokuk, Iowa.

m. May 1, 1876, New Orleans, La., **Mary Elizabeth Haley**,

b. Apr. 4, 1860, New Orleans.

Children: **DURFEE.**

- | | | | |
|---|------------------|-------------------|------------------|
| 1 | Mary Ida | b. Mch. 25, 1877. | d. May 22, 1877. |
| 2 | Franklin Joseph | b. Mch. 15, 1878. | d. |
| 3 | Jennette Salome | b. Nov. 12, 1879. | d. Young. |
| 4 | Catherine Lavina | b. Oct. 20, 1881. | d. |
| 5 | Chester Hiram | b. Mch. 29, 1883. | d. June 5, 1883. |
| 6 | Margaret Irene | b. Feb. 14, 1884. | d. Dec. 8, 1884. |

CAPT. ROBERT EMMETT FLOOD 1-5-11-2-3-1-5-1-4-1.

son Martin & Prudence (**Darling**) Flood, of Warsaw, Ill.
& Cresco, Iowa.

b. Nov. 2, 1844, Somerset Corners, N. Y., d.

1st m. 1870, Cameron, Mo., **Rachel Wiggins**. (They
were divorced in 1872.)

Children: **FLOOD**.

1 Harry E. b. Aug. 18, 1871. d.

2nd m. Nov. 1873, Alexandria, Mo., **Helen M. Chittenden**,
dau. William & Helen M. Chittenden, b.
Warsaw. (Divorced again 1881.)

Children: **FLOOD**.

2 Robert Emmett, Jr. b. Jan. 1876. d.

3 William Chittenden b. 1877. d.

3rd m. **Hester M. Thompson**.

Children: **FLOOD**.

4 Mary b. Jan. 1884. d.

HARRIETT ELBERTEEN FLOOD 1-5-11-2-3-1-5-1-4-2.

dau. Martin & Prudence (**Darling**) Flood, of Warsaw, Ill.
& Smyrna, Mich.

b. Sept. 28, 1846, Brooklin, Wis., d. Sept. 9, 1897, buried
Smyrna.

m. Oct. 6, 1870, Warsaw, **Major Frank Rostan Chase**, son
Norman S. & Lucinda (Carroll) Chase, b. Aug. 12, 1839.
Napoleon, Mich.

Children: **CHASE**.

1 Bertha Lucinda b. Aug. 26, 1871. d. Sept. 2, 1873.

* 2 Dora Darling b. July 25, 1874. d.

3 Carroll Flood unm. b. June 15, 1877. d.

MARTIN ADELBERT FLOOD 1-5-11-2-3-1-5-1-4-6.

son Martin & Prudence (**Darling**) Flood, of Santa Anna,
Cal.

b. Feb. 28, 1855, Exeter, Wis., d.

m. 1877, **Mrs. Henrietta Louisa Pauline (Earnst)**
Moore, b. Apr. 4, 1858, Sabu, Denmark

Children: **FLOOD**.

1 William Adelbert b. June 16, 1882. d.

MARY ANGELICA FLOOD 1-5-11-2-3-1-5-1-4-7.

dau. Martin & Prudence (**Darling**) Flood, of Santa Anna,
Cal.

b. Nov. 14, 1856, d.

m. Jan. 1877, Rev. George E. Fifield, an advent
minister.

Children: **FIFIELD**.

1 Leon 2 Harold 3 Gladys
and two others.

EDWARD ELLSWORTH FLOOD 1-5-11-2-3-1-5-1-4-8.

son Martin & Prudence (**Darling**) Flood, of Chicago, Ill.

b. Jan. 28, 1861, Monroe, Wis., d.

m. June 15, 1888, Edith Isacs.

Children: **FLOOD**.

1 Son b. About 1891. d.

MARTHA JANE RICE 1-5-11-2-3-1-5-1-5-1.

dau. Rev. David Willard & Martha (**Darling**) Rice, of Hart-
land, N. Y.

b. May 29, 1845, Hartland, d. Oct. 6, 1882, Hartland.

m. Mch. 17, 1869, Lockport, N. Y., **Lorenzo Mudge**, son
John & Emily Mudge, b. Hartland, d. Aug. 12,
1885, Hartland.

Children: **MUDGE**.

1 Loverne b. Aug. 25, 1874. d. Aug. 12, 1885.
† 2 Gerald Eugene b. Apr. 26, 1881. d.
† 2 m. Dec. 1913, Marian Rebecca Allis, of Medina, N. Y.

CHARLES STEARNS RICE 1-5-11-2-3-1-5-1-5-2.

son Rev. David W. & Martha J. (**Darling**) Rice, of Royal-
ton & Lockport, N. Y.

b. June 21, 1847, Gaines, N. Y., d.

m. Feb. 22, 1871, Lockport, **Susan Wise**, dau. Frederick &
Elizabeth Wise, b. 1845, Providence, N. Y.

Children: **RICE**.

1 Bertha Elizabeth b. Mch. 26, 1872. d. Nov. 15, 1896,
Royalton, N. Y.
2 Mattie Ethel b. Aug. 31, 1873. d.

EDWARD SMITH DARLING 1-5-11-2-3-1-5-1-8-1.

son Edward & Lavinia A. (Hinman) Darling, of Alpine, Mich.

b. June 30, 1855, Hartland, N. Y., d.

m. Dec. 24, 1877, **Helen M. Brown**, dau. Jarvis K. & Betsey (Clark) Brown, b. June 8, 1859, Alpine, d. Jan. 22, 1902, Alpine.

Children: **DARLING**.

- | | | |
|-----------------------|---------------------|----|
| * 1 Roy B. | b. Oct. 30, 1882. | d. |
| * 2 Bessie A. | b. Mch. 4, 1886. | d. |
| † 3 Nina Grace | b. July 30, 1892. | d. |
| † 3 m. June 18, 1912, | Cornelius B. Buyze. | |

WILLIS LEON DARLING 1-5-11-2-3-1-5-1-8-2.

son Edward & Lavinia A. (Hinman) Darling, of Alpine, Mich.

b. Oct. 15, 1859, Hartland, N. Y., d.

m. July 4, 1880, **Clara A. Brown**, dau. Jarvis K. & Betsey (Clark) Brown, b. Mch. 11, 1861, Alpine.

Children: **DARLING**.

- | | | |
|---------------|------------------|----|
| * 1 Frank Ray | b. Apr. 8, 1883. | d. |
|---------------|------------------|----|

GEORGE WALTER DARLING 1-5-11-2-3-1-5-1-9-2.

son George & Ruth Frances (Gaskill) Darling, of Englishville, Mich.

b. Sept. 11, 1859, Somerset, N. Y., d.

m. Nov. 24, 1889, Englishville, **Ida Amelia Ireland**, dau. Isaac & Frances (Ainsworth) Ireland, b. Nov. 27, 1862, Merrickville, Can.

Children: **DARLING**.

- | | | |
|-----------------------|---------------------------------|----|
| † 1 George Franklin | b. Sept. 3, 1891. | d. |
| † 1 m. Mch. 18, 1914, | Edna Chambers, of Alpine, Mich. | |

WINSLOW RAPER BIDLEMAN 1-5-11-2-3-1-5-2-1-1.

son John & Evaline (Phelps) Bidleman, of St. Louis, Mo.

b. July 2, 1837, Dayton, Ohio, d.

m. May 14, 1863, Keokuk, Iowa, **Helen Louise Ten Eyck**, dau. Henry Berger & Anna Matilda (White) Ten Eyck, b. Aug. 8, 1838, Cleveland, Ohio.

Children: **BIDLEMAN**.

- | | | |
|-------------------|-------------------|-----------------------------------|
| * 1 Henry Winslow | b. Oct. 31, 1867. | d. |
| 2 Helen Louise | b. Nov. 27, 1872. | d. Oct. 1, 1891,
St. Louis, Mo |

EMILY PRUDENCE BARBARA BIDLEMAN

1-5-11-2-3-1-5-2-1-2.

dau. John & Evaline (**Phelps**) Bidleman, of Dayton, Ohio.
 b. June 30, 1839, Dayton, d. May 15, 1909, Taos, New Mexico.

m. Oct. 2, 1860, Dayton, **Benjamin Franklin Boyer**, son William & Sarah (Tucker) Boyer, b. Oct. 20, 1837, Dayton, d. Dec. 1, 1898, Dayton.

Children: **BOYER.**

- | | | | |
|-----|-------------------|--|-------------------------------------|
| 1 | Daughter | b. Sept. 23, 1861. | d. Sept. 23, 1861. |
| * 2 | John Bidleman | b. Oct. 4, 1863. | d. |
| 3 | Frank William | b. Mch. 17, 1867. | d. June 16, 1885,
Dayton, Ohio. |
| 4 | Charles Winslow | b. Aug. 18, 1870. | d. |
| 5 | Benjamin Franklin | b. Dec. 23, 1873. | d. Sept. 23, 1874,
Dayton, Ohio. |
| * 6 | Miles Rutherford | b. Oct. 12, 1876.
Mrs. Boyer was blind for years. | d. |

JOHN HENRY BIDLEMAN

1-5-11-2-3-1-5-2-1-3.

son John & Evaline (**Phelps**) Bidleman, of St. Paul, Minn.
 b. Aug. 3, 1841, Dayton, Ohio, d. Apr. 6, 1912, St. Paul.

1st m. May 1, 1862, Dayton, **Martha Ann Darrow**, dau. James W. & Mary A. (League) Darrow, b. Mch. 4, 1843, Dayton.

Children: **BIDLEMAN.**

- | | | | |
|-----|-------------|------------------|----|
| * 1 | James John | b. Apr. 9, 1863. | d. |
| * 2 | Mary Evelyn | b. Dec. 8, 1867. | d. |
- 2nd m. June 25, 1874, Evansville, Ind., **Mary Jane Moore**, dau. Henry & Margaret Ann (Johnston) Moore, b. Aug. 22, 1844, Baltimore, Md. No children.

EVALINE SARAH BIDLEMAN

1-5-11-2-3-1-5-2-1-5.

dau. John & Evaline (**Phelps**) Bidleman, of Dayton, Ohio. Philadelphia, Pa. & Portland, Oregon.

b. Mch. 16, 1845, Dayton, d. Nov. 25, 1913, Portland.

m. May 15, 1866, Dayton, **John Davis Jones**, son Levi Bull & Margaret Emily Jones, b. Feb. 25, 1842, Dayton, d. Dec. 9, 1885, Dayton.

Children: **JONES.**

- | | | | |
|-----|--------------------|--------------------|-----------------------------------|
| * 1 | Irley Edward | b. Feb. 15, 1868. | d. |
| * 2 | Eva Bidleman | b. Dec. 15, 1869. | d. |
| † 3 | Anna Laura | b. Sept. 20, 1872. | d. |
| 4 | Charles Darlington | b. June 12, 1876. | d. |
| 5 | Clarence | b. June 5, 1882. | d. Aug. 3, 1882,
Dayton, Ohio. |
- † 3 m. Edward Robison (Druggist). Res. Portland, Ore.

JACOB GEORGE BIDLEMAN 1-5-11-2-3-1-5-2-1-6.

son John & Evaline (**Phelps**) Bidleman, of Dayton, Ohio & Denver, Colo.

b. Aug. 26, 1847, Dayton, d.

1st m. Oct. 9, 1868, Cincinnati, Ohio, **Irene Houk**, dau. Robert & Mary (Brandenberry) Houk, b. Mch. 1, 1845, Charleston, W. Va., d. Aug. 6, 1888.

Children: **BIDLEMAN.**

- | | | | |
|-----|------------------|-------------------|----|
| * 1 | John Robert | b. Jan. 31, 1872. | d. |
| * 2 | George Hendricks | b. Apr. 30, 1874. | d. |
- 2nd m. Oct. 9, 1890, **Mrs. Minnie Fairfield Haven**, dau. Asa Churchill & Frances Elizabeth (King) Fairfield, b. Feb. 2, 1856, Lawrence, Mass.

CHARLES DANIEL BIDLEMAN 1-5-11-2-3-1-5-2-1-7.

son John & Evaline (**Phelps**) Bidleman, of Dayton, Ohio.
b. Oct. 18, 1849, Dayton, d.

m. June 24, 1880, Dayton, **Lizzie Stout**, dau. Elias R. & Lydia (Britton) Stout, of Dayton, b. Dec. 17, 1850, Dayton.

Children: **BIDLEMAN.**

- | | | | |
|-----|-----------------|-------------------|--------------------------|
| 1 | Frederick Stout | b. Sept. 4, 1881. | d. July 25, 1892, Dayton |
| 2 | Louise | b. Nov. 14, 1882. | d. |
| † 3 | Horace Charles | b. Apr. 13, 1887. | d. Dayton |
- † 3 was student at Yale.

CAROLINE LUCRETIA BIDLEMAN 1-5-11-2-3-1-5-2-1-8.

dau. John & Evaline (**Phelps**) Bidleman, of Dayton, Ohio, Indianapolis, Ind. & Brooklyn, N. Y.

b. Aug. 27, 1851, Dayton, d.

m. Jan. 23, 1871, Dayton, **Charles Edgar**, son Samuel Dick & Minerva (Jones) Edgar, b. May 29, 1851, Dayton, d. Nov. 23, 1877, Dayton.

Children: **EDGAR.**

- † 1 Margaret b. Jan. 23, 1873. d.
 * 2 Emma Brown b. Dec. 11, 1875. d.
 3 Robert Charles b. June 5, 1877. d. Apr. 7, 1906, Jolo,
 unnm. Philippine Islands.
 † 1 m. 1st, Oct. 17, 1898, New York City, Frederick Thrall Van Liew.
 No children, divorced 1908; m. 2nd, Dec. 21, 1909, Dayton, O.,
 George Israel, of Cleveland, O. No children, divorced again 1914.

WINSLOW PHELPS

1-5-11-2-3-1-5-2-2-4.

son Winslow Seth & Susan (**Foster**) Phelps, of Dayton,
 Ohio.

b. Jan. 29, 1844, Dayton, d.

m. May 19, 1870, Dayton, **Emma Augusta McCrea**, dau. Wil-
 liam Bell & Sarah (Hall) McCrea, b. Dec. 11, 1845,
 Christiansburg, O.

Children: **PHELPS.**

- † 1 Emma Sarah b. Apr. 24, 1872. d.
 † 2 Hugh Hall b. Feb. 3, 1875. d.
 3 Caroline Frances b. Sept. 5, 1876. d. Oct. 12, 1876, Dayton
 4 Bonnie Janet b. Nov. 11, 1879. d.
 5 Clara Louise b. Aug. 15, 1881. d. Oct. 2, 1886, Dayton
 † 1 m. Frederick La Rue. Three children.
 † 2 m. Sabine ———.

WILLIAM AUSTIN PHELPS

1-5-11-2-3-1-5-2-2-5.

son Winslow Seth & Susan (**Foster**) Phelps, of Dayton,
 Ohio.

b. Dec. 20, 1845, Dayton, d. May 31, 1901, Dayton.

m. Oct. 24, 1867, Dayton, **Anne P. Conover**, dau. Harvey
 Ellen (Pease) Conover, b. Dec. 6, 1845, Dayton.

Children: **PHELPS.**

- * 1 Harvey Conover b. Apr. 6, 1870. d.
 * 2 William Austin b. Aug. 24, 1885. d.

SUSAN FOSTER PHELPS

1-5-11-2-3-1-5-2-2-7.

dau. Winslow Seth & Susan (**Foster**) Phelps, of Cincin-
 nati, Ohio.

b. Dec. 28, 1847, Dayton, Ohio, d.

m. Sept. 19, 1871, Dayton, **James Murdock, Jr.**, son James
 & Barbara (Kelso) Murdock, b. Nov. 15, 1839, Belfast,
 Ireland.

Children: **MURDOCK.**

- | | | | |
|-----|--------------------|-------------------|----|
| † 1 | Winslow James | b. Sept. 7, 1872. | d. |
| * 2 | Carruth Phelps | b. Dec. 21, 1873. | d. |
| † 3 | Hattie Barbara | b. Jan. 31, 1878. | d. |
| * 4 | Luke Samuel | b. Jan. 31, 1878. | d. |
| * 5 | Sue Margaret | b. Sept. 8, 1879. | d. |
| † 1 | m. Anna Hecker. | No children. | |
| † 3 | m. P. B. Sullivan. | Had one daughter. | |

SAMUEL FOSTER PHELPS

1-5-11-2-3-1-5-2-2-9.

son Winslow Seth & Susan (**Foster**) Phelps, of Dayton, Ohio & Lynn, Mass.

b. Oct. 21, 1851, Dayton, d.

m. Sept. 22, 1873, Dayton, **Lucy A. Jeffers**, dau. Allen & Caroline Elizabeth (**Williams**) Jeffers, b. Dec. 14, 1854, Dayton.

Children: **PHELPS.**

- | | | | |
|-----|---------------------------------|---|----|
| † 1 | Henry Allen | b. Dec. 30, 1874. | d. |
| * 2 | James Archibald | b. Dec. 1, 1883. | d. |
| † 3 | Eva Carolyn | b. Apr. 28, 1886. | d. |
| † 1 | m. Apr. 19, 1910, Dayton, O., | Helen Collins, dau. of John & Sarah (Lehigh) Collins, b. Dayton, O. | |
| † 3 | m. June 22, 1911, Dayton, Ohio, | Walter Kern, b. Dec. 1, 1882, Dayton, Ohio. | |

STEPHEN POWERS

1-5-11-2-3-1-5-2-3-3.

son Stephen & Emily (**Phelps**) Powers, of Dayton, Ohio.

b. Dec. 5, 1842, Cincinnati, Ohio, d. Jan. 21, 1899, Dayton.

m. May 9, 1863, Dayton, **Sarah Amanda Thomas**, dau. Samuel James & Sara (Talbot) Thomas.

Children: **POWERS.**

- | | | | |
|-----|-------------------------------|------------------------|-------------------|
| 1 | Clarence Henry | b. Jan. 5, 1865. | d. Oct. 22, 1878. |
| † 2 | Stephen B. | b. July 14, 1866. | d. |
| 3 | Ida Belle unm. | b. July 31, 1868. | d. |
| * 4 | James Wilbour | b. Apr. 20, 1870. | d. |
| 5 | John Stanley | b. Dec. 22, 1873. | d. Nov. 21, 1876. |
| 6 | Sarah Emily | b. July 21, 1876. | d. |
| 7 | Charles Eugene | b. Dec. 2, 1877. | d. |
| 8 | Florence Rectina | b. Apr. 21, 1881. | d. |
| 9 | Edythe Vivienne | b. May 26, 1886. | d. |
| † 2 | m. June 26, 1895, Dayton, O., | Mellie Dee McCullough. | |

EMMA LOUISE STOCKTON 1-5-11-2-3-1-5-3-4-2.

dau. Dominicus Alva & Delcencia (**Perry**) Stockton, of Toledo, Ohio.

b. July 6, 1856, Marion, Ohio, d.

m. Jan. 11, 1881, Toledo, **Joseph L. Flaherty**, son Israel & Emily Flaherty, b. May 6, 1852, Mansfield, Ohio.

Children: **FLAHERTY**.

† 1 Delcencia Stockton b. Apr. 6, 1885. d.

2 Robert Israel b. Apr. 1, 1889. d.

† 1 m. F. S. Davidson. Res. Rochester, N. Y. No children.

GEORGE ALVAH STOCKTON 1-5-11-2-3-1-5-3-4-3.

son Dominicus Alva & Delcencia (**Perry**) Stockton, of Toledo, Ohio.

b. Sept. 6, 1858, Marion, Ohio, d. Aug. 12, 1899.

m. Mch. 21, 1885, Toledo, **Emily Bond**, dau. Charles W. & Sarah Bond, b. Jan. 25, 1854, New York City, N. Y.

Children: **STOCKTON**.

1. Ethel Bell b. Nov. 3, 1888. d. July 12, 1889.

2 Sarah Bond b. Jan. 5, 1892. d.

3 George Alvah, Jr. b. Jan. 14, 1893. d.

CARRIE MARY MITCHELL 1-5-11-2-3-1-5-3-6-2.

dau. James Lamme & Louise Jane (**Perry**) Mitchell, of Cincinnati, Ohio.

b. Jan. 28, 1859, Marion, Ohio, d.

m. June 1, 1881, Cincinnati, **Prof. Richard James Nelson**, son Richard & Ellen (Higginson) Nelson, b. Oct. 29, 1858, Cincinnati.

Children: **NELSON**.

* 1 Charles Havelock b. Aug. 28, 1882. d.

2 Richard Clarence b. Oct. 29, 1889. d.

CHARLES PERRY MITCHELL 1-5-11-2-3-1-5-3-6-3.

son James Lamme & Louise Jane (**Perry**) Mitchell, of Springfield & Columbus, Ohio.

b. Aug. 26, 1861, Marion, Ohio, d.

m. Feb. 27, 1888, Springfield, **Ida Adelle Kelsey**, dau. of Finley & Eliza (**Barbee**) Kelsey, b. Sept. 11, 1869, Fairfield Co., Ohio.

Children: **MITCHELL**.

† 1 Gilbert Kelsey b. Mch. 25, 1890. d.

† 1 is unmarried and res. Ironton, Ohio.

EVA MARTHA DUNHAM 1-5-11-2-3-1-5-5-1-1.

dau. Simeon Churchill & Chloe Ann (**Darling**) Dunham, of Woodstock, Vt.

b. Mch. 16, 1846, Woodstock, d.

m. Nov. 24, 1868, Woodstock, **Merritt Henry Chandler, M. D.**, son Thomas Jefferson & Elvira (Wilkins) Chandler, b. Apr. 27, 1845, Middletown Springs, Vt., d. Apr. 6, 1901, Woodstock.

Children: **CHANDLER.**

- | | | | |
|-----|-----------------------|-------------------|-------------------------------------|
| * 1 | Edward Dunham | b. Oct. 22, 1875. | d. |
| 2 | Clayton Frederick | b. Aug. 30, 1877. | d. Apr. 19, 1879,
Woodstock, Vt. |
| 3 | Harry Merritt
unm. | b. Mch. 2, 1881. | d. Jan. 11, 1900,
Woodstock, Vt. |

EMMA NANCY DUNHAM 1-5-11-2-3-1-5-5-1-2.

dau. Simeon Churchill & Chloe Ann (**Darling**) Dunham, of Woodstock, Vt.

b. May 16, 1850, Woodstock, d. Nov. 10, 1907, Woodstock.

m. Nov. 21, 1894, Woodstock, **Benjamin Franklin Standish**, son John Winslow & Caroline (**Myrick**) Standish, b. Nov. 3, 1823, Woodstock, d. Aug. 13, 1910, Malden, Mass.

Children: **STANDISH.**

None.

JASON SIMEON DUNHAM 1-5-11-2-3-1-5-5-1-3.

son Simeon Churchill & Chloe Ann (**Darling**) Dunham, of Baltimore, Md. Woodstock, Vt.

b. Jan. 14, 1895, Woodstock, d. Nov. 20, 1908, Woodstock.

m. July 30, 1888, Baltimore, **Margaret Dunn**, dau. John & Mary Dunn, of Wilmington, Del., b. June 25, 1862, Wilmington.

Children: **DUNHAM.**

- | | | | |
|---|-------------|-------------------|----|
| 1 | Walter Dunn | b. July 10, 1889. | d. |
|---|-------------|-------------------|----|

ASA JASON WEED 1-5-11-2-3-1-5-5-2-2.

son Nathaniel & Evaline Augusta (**Darling**) Weed, of Hartland, Vt.

b. Nov. 5, 1855, Hartland, d. Oct. 2, 1909, Hartland.

m. Aug. 7, 1907, New London, Conn., **Genevieve Franklin Avery**, dau. Griswold & Cornelia (Chappell) Avery.

Children: **WEED.**

- | | | | |
|---|-----------------|------------------|----|
| 1 | Elizabeth Avery | b. May 16, 1908. | d. |
|---|-----------------|------------------|----|

SUMNER EUGENE DARLING, M. D. 1-5-11-2-3-1-5-5-3-1.

son Jason Lewis & Ellen Louise (Paul) Darling, of Newbury & Hardwick, Vt.

b. May 2, 1856, West Windsor, Vt., d.

m. Sept. 20, 1881, Newbury, Evalyn Ruth Eastman, dau. Isaac & Sophronia B. (Smith) Eastman, b. Jan. 27, 1857, Newbury.

Children: **DARLING.**

1 Sumner Eastman b. Nov. 12, 1886. d.
unm.

JUDGE CHARLES HIAL DARLING 1-5-11-2-3-1-5-5-3-2.

son Jason Lewis & Ellen Louise (Paul) Darling, of Bennington, Vt., Washington, D. C. & Burlington, Vt.

b. May 9, 1859, Woodstock, Vt., d.

m. Nov. 6, 1889, Bennington, Agnes Christmas Norton, dau. Luman Preston & Alice Leavenworth (Godfrey) Norton, b. Dec. 25, 1861, Bennington.

Children: **DARLING.**

1 Margaret Norton b. Dec. 18, 1892. d.
2 Alice Godfrey b. May 19, 1896. d.
3 Elizabeth Paul b. Apr. 15, 1899. d.

WILLIS JASON DARLING 1-5-11-2-3-1-5-5-3-3.

son Jason Lewis & Ellen Louise (Paul) Darling, of Gardner, Mass.

b. Aug. 5, 1862, Woodstock, Vt., d.

m. Nov. 26, 1890, Gardner, Laura Spaulding, dau. Artemas & Sarah Angelia (Carlisle) Spaulding, b. Aug. 12, 1869, Cavendish, Vt.

Children: **DARLING.**

None.

FRANK VAN NESS DARLING 1-5-11-2-3-1-5-5-3-4.

son Jason Lewis & Ellen Louise (Paul) Darling, of Woodstock, Vt.

b. Aug. 17, 1864, Woodstock, d.

m. Apr. 26, 1894, Taftsville, Vt., Cassie Clorinda Darling, dau. Homer & Marretta (Bean) Darling, b. Dec. 28, 1870, Taftsville, d. Dec. 22, 1904.

Children: **DARLING.**

None.

Frank Van Ness Darling is Post Master and Station Agent at Taftsville, Vt.

JANET DARLING

1-5-11-2-3-1-5-5-4-3.

dau. Charles Edgar & Janet (**McIntyre**) Darling, of Woodstock, Vt. & Lake Helen, Fla.

b. May 3, 1867, Hartland, Vt., d.

m. Nov. 20, 1888, Hartland, **Ellis Fletcher Eaton**, son Leonard Parker & Mariette (Fletcher) Eaton, b. Jan. 9, 1866, So. Woodstock.

Children: **EATON.**

None.

Adopted

Harold James

Connor

b. Oct. 8, 1887.

d.

CLARA ADEL VAN SCHOICK

1-5-11-2-3-1-5-7-2-2.

dau. John Ingold & Chloe Ann (**Darling**) Van Schoick, of Hudson, Mich.

b. Apr. 29, 1853, Jonesville, Mich., d.

m. Nov. 22, 1870, Jackson, Mich., **Clarence Eugene Kies**, son Harvey & Mary J. Kies, b. Sept. 1855, Moscow, Mich.

Children: **KIES.**

* 1 Cora May b. Sept. 13, 1871. d.

2 John Harry b. Dec. 9, 1881. d.

† 3 Veva b. Jan. 15, 1886. d.

† 3 m. June 11, 1907, Kyle C. Burt.

CORA MAY VAN SCHOICK

1-5-11-2-3-1-5-7-2-3.

dau. John Ingold & Chloe Ann (**Darling**) Van Schoick, of Cincinnati, Ohio.

b. Oct. 18, 1855, Liberty, Mich., d.

m. Aug. 13, 1877, Burlington, Mich., **George W. Cary**, son Martin W. & Matilda L. Cary, b. July 1856, Cincinnati.

Children: **CARY.**

* 1 Arthur John b. May 23, 1880. d.

* 2 Genevieve b. Aug. 11, 1882. d.

EMMA DARLING VAN SCHOICK 1-5-11-2-3-1-5-7-2-4.

dau. John Ingold & Chloe Ann (**Darling**) Van Schoick, of Jackson, Mich.

b. May 20, 1857, Liberty, Mich., d.

1st m. May 17, 1877, Liberty, **Albern Densmore**, son Charles & Clorinda Densmore, b. June 1854, Hanover, Mich. Divorced 1900.

Children: **DENSMORE**.

† 1 Mabel Anna b. July 11, 1882. d.

2nd m. May 30, 1905, **Frederick Clark Churchill**, son Clark & Katherine Churchill, b. May 28, 1873, Buffalo, N. Y.

† 1 m. Feb. 1906, George Anthony Scholl, b. Feb. 25, 1886, Bavaria, Germany.

CHARLES JOHN VAN SCHOICK 1-5-11-2-3-1-5-7-2-5.

son John Ingold & Chloe Ann (**Darling**) Van Schoick, of Jackson, Mich. & Hanover, Mich.

b. Sept. 22, 1859, Liberty, Mich., d.

m. Dec. 12, 1882, Liberty, **Maria Kipp Tuthill**, dau. Burr & Cornelia (Farnsworth) Tuthill, b. Sept. 26, 1863, Woodstock, Mich.

Children: **VAN SCHOICK**.

† 1 Carrie May b. May 1, 1884. d.

* 2 Burr Tuthill b. July 12, 1889. d.

3 John Darling b. Jan. 27, 1894. d.

4 Marguerite b. Nov. 20, 1895. d.

5 Frank b. June 9, 1901. d.

† 1 m. Oct. 2, 1912, near Hanover, Mich., Osmond Doré Heavenrich, b. 1883.

CARRIE ELIZA DAUCHY 1-5-11-2-3-1-5-7-5-3.

dau. Edwin Keeler & Emmeline (**Darling**) Dauchy, of Chicago, Ill.

b. Nov. 11, 1858, Yates, N. Y., d.

1st m. July 17, 1877, Jackson, Mich., **Charles G. Quivey**. (Divorced.)

Children: **QUIVEY**.

† 1 Marguerite b. Aug. 7, 1886. d.

2nd m. July 6, 1898, Chicago, **Thomas Forrest Washburn**.

† 1 m. Dec. 28, 1907, Chicago, Ill., Claude Chase Smith.

CARRIE MAY DARLING 1-5-11-2-3-1-5-7-6-1.

dau. Horace Sheldon & Mary Ellen (**Chaplin**) Darling, of
Wilson, N. Y.

b. Sept. 9, 1863, Hartland, N. Y., d.

m. Apr. 29, 1885, Lockport, N. Y., **Charles Nelson Markle**,
son John Gottlieb & Caroline Markle, b. Jan. 28, 1860,
Wilson.

Children: **MARKLE.**

1 Grace Darling b. Feb. 8, 1886. d.

ADA ALLIS DARLING 1-5-11-2-3-1-5-7-6-3.

dau. Horace Sheldon & Mary Ellen (**Chaplin**) Darling, of
Lockport, N. Y. & Portland, Oregon.

b. Mch. 6, 1867, Ridgeway, N. Y., d.

m. June 16, 1891, Lockport, **Amos Hutchinson Gardner**, son
Ira & Harriet Gardner, b. May 26, 1865.

Children: **GARDNER.**

1 Helen Corinna b. Dec. 24, 1893. d.

2 Mary Frances b. Aug. 5, 1895. d.

3 Ira Horace b. May 20, 1905. d.

ARLAND LEWIS DARLING, M. D. 1-5-11-2-3-1-5-8-6-1.

son Lewis & Julia Lavilla (**Day**) Darling, of Lawrence-
ville, Pa.

b. June 22, 1870, Lawrenceville, d.

1st m. Nov. 3, 1897, Lawrenceville, **Rue Bowman Lindsley**,
dau. Clarence & Eliza (Clarke) Lindsley, b. July 27,
1869, Emporium, Pa. Divorced Oct. 1916.

Children: **DARLING.**

1 Lewis Arland b. Sept. 15, 1898. d.

2 Carlos Mason b. Dec. 12, 1899. d. Dec. 21, 1918.

3 Waldo Pomeroy b. Jan. 31, 1909. d.

2nd m. May 1917, **Mrs. Mary V. (Lugg) Howe.**

HORACE MASON DARLING 1-5-11-2-3-1-5-8-7-1.

son Thomas Velpeau & Delphine (**Charles**) Darling, of
Lawrenceville, Pa. & Washington, D. C.

b. June 6, 1870, Lawrenceville, d.

m. Nov. 9, 1892, Lindley, N. Y., **Katherine Hoagland Kuhl**,
dau. Richard H. & Ann (Van Doren) Kuhl, b. May 13,
1869.

Children: **DARLING.**

- | | | | |
|---|----------------|-------------------|----|
| 1 | Elta Naomi | b. July 20, 1899. | d. |
| 2 | Horace Velpeau | b. Aug. 19, 1903. | d. |

EDITH META DARLING 1-5-11-2-3-1-5-8-7-2.

dau. Thomas Velpeau & Delphine (**Charles**) Darling, of
Lawrenceville, Pa. & Washington, D. C.

b. Jan. 26, 1872, Lawrenceville, d.

m. Nov. 4, 1890, Lawrenceville, **Theodore Charles Huber**,
son Geon & Josephine (Weng) Huber, b. Nov. 14, 1860,
St. Louis, Mo.

Children: **HUBER.**

- | | | | |
|---|-----------------|-------------------|----|
| 1 | Josephine Marie | b. Feb. 15, 1898. | d. |
|---|-----------------|-------------------|----|

LUCY D. DARLING 1-5-11-2-3-1-5-8-7-3.

dau. Thomas Velpeau & Delphine (**Charles**) Darling, of
Lawrenceville, Pa. & Washington, D. C.

b. July 27, 1874, Lawrenceville, d.

m. Feb. 20, 1901, Washington, **Asbury Rutledge Taylor**,
son Asbury K. & Julia (Rutledge) Taylor, b. Mch. 4,
1869, New Freedom, Pa.

Children: **TAYLOR.**

- | | | | |
|---|------------------|-------------------|-------------------|
| 1 | Valeda Marie | b. Feb. 20, 1904. | d. July 16, 1904. |
| 2 | Clifford Anthony | b. Jan. 29, 1906. | d. |
| 3 | Roland Rutledge | b. Nov. 6, 1907. | d. |

LEWIS EDWARD DARLING 1-5-11-2-3-1-5-8-7-4.

son Thomas Velpeau & Delphine (**Charles**) Darling; of
Lawrenceville, Pa. & Washington, D. C.

b. June 11, 1884, Lawrenceville, d.

m. Oct. 2, 1907, Bronx, New York, N. Y., **Elizabeth C.**
Damm, dau. Richard Damm.

Children: **DARLING.**

- | | | | |
|---|--------------|------------------|----|
| 1 | Eunice L. C. | b. July 6, 1908. | d. |
|---|--------------|------------------|----|

HATTIE M. VAN SLYKE 1-5-11-2-3-1-5-11-1-1.

dau. Edwin Tower & Frances Emily (**Darling**) Van Slyke.
b. Feb. 18, 1863, d.

m. Jan. 6, 1887, **Wilber E. Noble**, b. Feb. 1, 1858.

Children: **NOBLE.**

- | | | | |
|---|---------------|-------------------|----|
| 1 | Mamie Irene | b. Jan. 9, 1888. | d. |
| 2 | Guy Wilber | b. May 8, 1894. | d. |
| 3 | Hazel Frances | b. Apr. 24, 1899. | d. |

LUELLA E. VAN SLYKE 1-5-11-2-3-1-5-11-1-2.

dau. Edwin Tower & Frances Emily (**Darling**) Van Slyke.

b. Nov. 4, 1864, d.

m. Dec. 22, 1885, **Edwin M. Newcomb**, b. Aug. 5, 1862.

Children: **NEWCOMB**.

- | | | | |
|---|---------------|--------------------|-------------------|
| 1 | Ethel Blanche | b. Feb. 7, 1887. | d. |
| 2 | Edith Bell | b. Nov. 11, 1888. | d. Feb. 28, 1900. |
| 3 | Earl Martin | b. Apr. 10, 1892. | d. |
| 4 | Edwin Ray | b. Sept. 23, 1894. | d. |
| 5 | Luella Ruth | b. Apr. 18, 1896. | d. |

EMMA D. VAN SLYKE 1-5-11-2-3-1-5-11-1-4.

dau. Edwin Tower & Frances Emily (**Darling**) Van Slyke.

b. Oct. 23, 1867, d.

m. Mch. 7, 1895, **Oliver Freeland**, b. Mch. 7, 1855.

Children: **FREELAND**.

- | | | | |
|---|------------|-------------------|----|
| 1 | Lorna Bell | b. June 10, 1896. | d. |
| 2 | William M. | b. Mch. 26, 1898. | d. |

AMBROSE CHARLES HILL 1-5-11-2-3-1-5-11-2-2.

son Reuben Clark & Mary Melissa (**Darling**) Hill, of Chicago, Ill.

b. Feb. 10, 1864, Wauconda, Ill., d.

m. July 4, 1884, Genoa Junction, Wis., **Carrie Elizabeth Morris**, dau. of William Perry & Alice Louisa (**Vincent**) Morris, b. Apr. 1, 1864, Crystal Lake, Ill.

Children: **HILL**.

- | | | | |
|-----|---|-------------------|----|
| * 1 | Lola Grace | b. Aug. 11, 1885. | d. |
| † 2 | Margaret Marie | b. May 25, 1889. | d. |
| * 3 | Garnette Jannita | b. June 28, 1894. | d. |
| 4 | Merlin Elroy | b. Oct. 14, 1899. | d. |
| † 2 | m. May 28, 1909, Chicago, Leon Alarcon. | | |

LOUIS MORTIMER HILL 1-5-11-2-3-1-5-11-2-4.

son Reuben Clark & Mary Melissa (**Darling**) Hill, of Chicago, Ill.

b. Jan. 31, 1872, Wauconda, Ill., d.

m. Dec. 24, 1899, Chicago, Ill., **Bertina Nelson**, dau. of Magnus & (**Christiansen**) Nelson, b. June 25, 1878, near Stockholm, Sweden.

Children: **HILL**.

- | | | | |
|---|---------------|--------------------|----|
| 1 | Grace Imogene | b. Sept. 12, 1901. | d. |
| 2 | Lewis Nelson | b. Sept. 26, 1903. | d. |

GRACE VIVIAN HILL

1-5-11-2-3-1-5-11-2-6.

dau. Reuben Clark & Mary Melissa (**Darling**) Hill, of Waukegan, Ill.

b. July 3, 1876, Wauconda, Ill., d.

m. June 16, 1899, Wauconda, Ill., **Asahel Gage Stevens**, son of Chester Vermont & Maria Frances (Gage) Stevens, b. July 12, 1876, West McHenry, Ill.

Children: **STEVENS**.

- | | | | |
|---|---------------|--------------------|----|
| 1 | Gage Hill | b. June 18, 1900. | d. |
| 2 | Frances Mary | b. Sept. 23, 1902. | d. |
| 3 | Chester Ruben | b. Oct. 5, 1903. | d. |
| 4 | Martha Lenora | b. June 25, 1907. | d. |
| 5 | Grace Louise | b. Feb. 16, 1912. | d. |

Mr. Stevens is a bookkeeper.

CHARLES ANDREW TRUESDELL 1-5-11-2-3-1-5-11-4-1.

son Andrew Joseph & Sophronia Louise (**Darling**) Truesdell.

b. Nov. 14, 1865, Little Valley, Minn., d.

m. Nov. 29, 1888, Dexter, Kansas, **Margaret Davis Hale**, dau. David Davis & Harriet Jane (Watkins) Hale, b. Feb. 1, 1870, Bellville, W. Va.

Children: **TRUESDELL**.

- | | | | |
|---|------------------|-------------------|----|
| 1 | Neva Hale | b. Mch. 17, 1890. | d. |
| 2 | Harold Andrew | b. Nov. 27, 1893. | d. |
| 3 | Martha Elizabeth | b. Oct. 17, 1895. | d. |
| 4 | Hale Charles | b. June 17, 1901. | d. |
| 5 | Nelson Bruce | b. June 14, 1904. | d. |

MARTHA SOPHRONIA TRUESDELL

1-5-11-2-3-1-5-11-4-2.

dau. Andrew Joseph & Sophronia Louise (**Darling**) Truesdell.

b. Sept. 4, 1867, Elgin, Minn., d.

m. Sept. 15, 1889, Dexter, Kansas, **Esli Burden**, son Robert Fletcher & Margaret Burden, b. Apr. 1, 1859. Peoria, Iowa.

Children: **BURDEN**.

- | | | | |
|-----|------------------|---|----|
| † 1 | Robert Andrew | b. July 6, 1890. | d. |
| † 1 | m. Mch. 4, 1914. | Wichita, Kansas, Tot Anderson, of Burden, Kansas. | |

GEORGE CLEMENT DARLING 1-5-11-2-3-1-5-11-5-1.

son George Madison & Emma Josephine (**Kepner**) Darling,
of Ireton, Iowa.

b. Jan. 8, 1870, Little Valley, Minn., d.

m. July 19, 1891, Gary, So. Dakota, **Mary McIlreavie**, dau.
John & Jane (McLachlan) McIlreavie, b. Mch. 11, 1869,
Redwood Falls, Minn.

Children: **DARLING**.

- | | | |
|----------------|-------------------|-------------------|
| 1 Violet Irene | b. Nov. 13, 1899. | d. Mch. 31, 1912. |
| 2 Daughter | b. Feb. 7, 1901. | d. |

GRACE EMMA DARLING 1-5-11-2-3-1-5-11-5-2.

dau. George Madison & Emma Josephine (**Kepner**) Darling,
of Rochester, Minn.

b. Nov. 20, 1873, Little Valley, Minn., d.

m. Dec. 19, 1893, Redwood Falls, Minn., **James Bugge Hen-**
drickson, son Peter M. & Anna C. (Sund) Hendrickson, b.
Dec. 3, 1855, Hammerfast, Norway.

Children: **HENDRICKSON**.

- | | | |
|---------------|-------------------|----|
| 1 Hazel Agnes | b. Oct. 13, 1895. | d. |
|---------------|-------------------|----|

HUBERT KEPNER DARLING 1-5-11-2-3-1-5-11-5-4.

son George Madison & Emma Josephine (**Kepner**) Darling,
of Ireton, Iowa.

b. Aug. 29, 1878, Little Valley, Minn., d.

m. July 4, 1904, **Hilda Bonic**.

Children: **DARLING**.

- | | | |
|-------------------|-------------------|----|
| 1 Gladys Marjorie | b. Mch. 20, 1906. | d. |
| 2 Dorris Amanda | b. June 17, 1908. | d. |
| 3 Stanley Hubert | b. June 13, 1910. | d. |
| 4 Lowell George | b. Mch. 14, 1914. | d. |

HELEN SARAH DARLING 1-5-11-2-3-1-5-11-5-5.

dau. George Madison & Emma Josephine (**Kepner**) Darling.

b. Dec. 19, 1882, d.

m. Sept. 15, 1904, Rochester, Minn., **Earl B. Stoddard**, of
Stewartville, Minn.

Children: **STODDARD**.

- | | | |
|------------------|-------------------|----|
| 1 Marjorie Helen | b. Nov. 15, 1907. | d. |
|------------------|-------------------|----|

CHARLES SHERMAN DARLING 1-5-11-2-3-1-5-12-2-3.

son Nelson Philander & Mary Eugenia (**Sherman**) Darling,
of Chicago, Ill.

b. Feb. 8, 1869, Cortland, N. Y., d.

m. Sept. 1893, Lyons, N. Y., **Anna Marie Daffler**,
dau. Henry Clinton & Elta (Merrill) Daffler, of Clyde,
N. Y., b. Feb. 1, 1870.

Children: **DARLING**.

- | | | | |
|---|-------------|-------------------|---------------|
| 1 | Fay Daffler | b. Aug. 7, 1895. | d. |
| 2 | Charles | b. June 15, 1897. | d. Jan. 1898. |

FRED ELMER DARLING 1-5-11-2-3-1-5-12-4-2.

son Charles Henry & Catherine Alice (**Murphy**) Darling,
of Colorado Springs, Colo.

b. Apr. 30, 1870, Monticello, Iowa, d.

m. May 19, 1896, Colorado Springs, **Margaret Agnes
O'Roeke**.

Children: **DARLING**.

- | | | | |
|---|-------------|-------------------|----|
| 1 | Letitia May | b. July 10, 1897. | d. |
|---|-------------|-------------------|----|

GRACE E. FULLER 1-5-11-2-3-1-5-12-5-1.

dau. Charles Wesley & Georgianna (**Darling**) Fuller.

b. Mch. 29, 1869, Monticello, Iowa, d.

m. Jan. 1, 1889, **Fred A. Good**, son William & Olive (Hurd)
Good, b. Feb. 10, 1866, Freeport, Ill.

Children: **GOOD**.

- | | | | |
|---|---------------|-------------------|----|
| 1 | Georgia Olive | b. Mch. 14, 1890. | d. |
| 2 | Gertie Helen | b. Jan. 12, 1893. | d. |
| 3 | Walter Leigh | b. July 22, 1895. | d. |
| 4 | Vaughn Ralph | b. Oct. 1, 1898. | d. |

CHARLES JOSEPH DARLING 1-5-11-2-3-1-5-12-6-2.

son Lewis & Louisa (**Boblette**) Darling, of Grand Junction,
Colo.

b. Oct. 12, 1883, Scotch Grove, Iowa, d.

m. Apr. 14, 1909, Mitchell, S. D., **Clara Katherine Durisch**,
dau. of Albert & Katherine (Glisar) Durisch, b. Oct. 14,
1882, Apple River, Ill.

Children: **DARLING**.

- | | | | |
|---|-----------------|------------------|----|
| 1 | Mildred Bernice | b. Jan. 8, 1910. | d. |
| 2 | Richard Raymond | b. May 20, 1911. | d. |

ALICE AMANDA KILBURN 1-5-12-1-4-2-1-1-3-1.

dau. Otis A. & Sarah Eliza (Thomas) Kilburn, of Reedsburg, Wis.

b. Apr. 13, 1850, West Point, Wis., d.

m. Dec. 7, 1870, Prairie du Sac, Wis., **William P. Dennett**, son of Alexander M. & Susan (Weeks) Dennett, b. July 21, 1847, Canaan, Vt. d. Apr. 21, 1922, Reedsburg.

Children: **DENNETT**.

* 1 Della Genevieve b. Mch. 15, 1877. d.

FLORENCE ADELLA KILBURN 1-5-12-1-4-2-1-1-3-2.

dau. Otis A. & Sarah Eliza (Thomas) Kilburn, of Prairie du Sac, Wis.

b. Jan. 30, 1855, d.

m. Mch. 18, 1884, **Myron A. Reynolds**, son of James & Laura (Wilson) Reynolds.

Children: **REYNOLDS**.

* 1 Vivian Alice b. Jan. 3, 1888. d.

PORTER BOURN CHASE 1-5-12-2-1-2-7-5-2-2.

son Charles E. & Helen Smith (Bourn) Chase, of Hartford, Conn.

b. May 27, 1896, d.

m. Sept. 1, 1917, **Marion Tuttle**, 1-2-4-11-3-5-1-1-2-2, dau. Joseph P. Tuttle, b. May 25, 1898, Hartford.

Children: **CHASE**.

1 Marchia b. June 3, 1920. d.

JAMES BRIGHAM JOHNSON 1-6-4-6-3-10-4-1-2-1.

son Addison Fay & Henrietta M. (Williams) Johnson, of Southboro, Mass.

b. Feb. 13, 1876, Southboro, d.

m. Oct. 16, 1901, Marlboro, Mass., **Alexiana J. Campbell**.

Children: **JOHNSON**.

1 William Sereno b. Aug. 8, 1902. d.

2 Annie Campbell b. Dec. 24, 1903. d.

3 Gordon Campbell b. Oct. 2, 1905. d.

4 Ruth Marcella b. Aug. 9, 1907. d.

HATTIE MAY JOHNSON 1-6-4-6-3-10-4-1-2-2.

dau. Addison Fay & Henrietta M. (**Williams**) Johnson, of
Marlboro, Mass.

b. June 9, 1879, Southboro, d.

m. June 9, 1900, Marlboro, **Edmund F. Brown**, son John
& Lucy R. (Brigham) Brown.

Children: **BROWN.**

- | | | |
|---------------|-------------------|----|
| 1 John Lewis | b. Dec. 16, 1901. | d. |
| 2 Dorothy May | b. Mch. 17, 1903. | d. |

BERTHA LOUISE JOHNSON 1-6-4-6-3-10-4-3-4-2.

dau. George Henry & Clara M. (**Crocker**) Johnson.

b. Feb. 6, 1881, Amherst, Mass., d.

m. June 29, 1915, Cleveland, Ohio, **Grover C. Campbell**, of
Woodstock, N. B.

Children: **CAMPBELL.**

- | | | |
|-------------------|------------------|----|
| 1 Margaret Louise | b. Aug. 4, 1918. | d. |
| 2 Roberta Bailey | b. Mch. 4, 1922. | d. |
- Mrs. Campbell graduated Smith College 1903.

MARIAN CHRISTINE JOHNSON 1-6-4-6-3-10-4-3-4-4.

dau. George Henry & Clara M. (**Crocker**) Johnson.

b. Aug. 15, 1887, Amherst, d.

m. Feb. 21, 1918, Washington, D. C., **Capt. Wilbur W.**
Stearns, M. D.

Children: **STEARNS.**

- | | | |
|-------------------|-------------------|----|
| 1 Marian | b. Jan. 28, 1919. | d. |
| 2 Clara Elizabeth | b. May 2, 1922. | d. |

Mrs. Stearns grad. Mass. Homeopathic Hospital 1910.

ROBERT ERVIN FAY 1-6-4-6-3-10-4-8-1-1.

son Charles Elliot & Caroline Frances (**Howe**) Fay, of
Chelsea & Everett, Mass.

b. Aug. 17, 1878, Westboro, Mass., d.

m. Sept. 6, 1904, Everett, **Marion Louisa Rudd**, of Everett.

Children: **FAY.**

- | | | |
|-----------------|-------------------|----|
| 1 Marshall Howe | b. Aug. 22, 1906. | d. |
|-----------------|-------------------|----|

PALMER WILSON BIGELOW 1-6-12-2-3-2-5-1-5-2.son Frank Bryant & May Estelle (**Palmer**) Bigelow.

b. Apr. 7, 1891, d.

m. June 29, 1920, **Margaret Grayson Eichelberger**, of Frederick, Md., b. Sept. 1895.Children: **BIGELOW**.

- | | | | |
|---|--------------------|-------------------|----|
| 1 | Palmer Wilson, Jr. | b. Mch. 31, 1921. | d. |
| 2 | John Edward | b. July 25, 1922. | d. |

JASON RUGG AUSTIN 1-6-12-3-3-8-2-5-3-5.son Henry M. & Minerva (**Smith**) Austin, of Melvern, Kansas.

b. Nov. 10, 1875, Melvern, d.

1st m. June 22, 1904, Pittsburg, Kansas, **Emma Zoe Finley**, d. Apr. 12, 1906.Children: **AUSTIN**.

None.

2nd m. Feb. 12, 1908, **Sabra Elizabeth Whitley**, b. July 16, 1877.Children: **AUSTIN**.

- | | | | |
|---|-----------|-------------------|----|
| 1 | Whitley | b. Feb. 12, 1910. | d. |
| 2 | Catherine | b. Dec. 2, 1912. | d. |

SARAH LILLIAN VAN HORN 1-6-12-7-2-5-2-1-2-1.dau. Burgher & Harriet Newell (**Colton**) Van Horn.

b. Mch. 17, 1853, Sing Sing, N. Y., d.

m. **David H. Jackson**, of Sing Sing.Children: **JACKSON**.

- | | | | |
|-----|-------------------|-------------------|--------------------|
| * 1 | Harriet M. | b. Mch. 30, 1873. | d. |
| 2 | Harry Oren | b. Aug. 13, 1874. | d. Dec. 30, 1874. |
| 3 | Charles Frederick | b. Aug. 4, 1875. | d. July 20, 1876. |
| 4 | Edward Watson | b. June 7, 1877. | d. Sept. 19, 1878. |
| 5 | Arthur Lewis | b. May 23, 1879. | d. |
| 6 | Deming Lancaster | b. May 17, 1889. | d. |

CHARLES FRANCIS SPRING 1-6-12-7-2-5-2-1-3-1.son Charles Harrison & Bessie (**Colton**) Spring.

b. Aug. 28, 1862, d. May 12, 1895, Dorchester, Mass.

m. Boston, Mass., **Minnie Ripley Atwood**, b. Dec. 30, 1863, Roxbury, Mass.

Children: **SPRING.**

- | | | |
|-------------------|-------------------|-------------------|
| 1 Bessie Atwood | b. Apr. 22, 1885. | d. |
| 2 Francis Colton | b. Jan. 6, 1888. | d. |
| 3 Charles Francis | b. July 20, 1890. | d. Sept. 5, 1890. |
| 4 Charles Colton | b. Nov. 2, 1892. | d. Oct. 28, 1893. |
| 5 Chester Ripley | b. Nov. 2, 1892. | d. June 11, 1893. |
| 6 Marion Ripley | b. Aug. 13, 1894. | d. |

EDWARD COLTON SPRING

1-6-12-7-2-5-2-1-3-2.

son Charles Harrison & Bessie (Colton) Spring.

b. Aug. 28, 1867, d.

m. May 17, 1892, Dorchester, Mass., **Mary Frances Dorr**, b. Mch. 14, 1869, Dorchester.Children: **SPRING.**

- | | | |
|-----------------|-------------------|----|
| 1 Dorothy | b. July 21, 1895. | d. |
| 2 Gardiner Dorr | b. Dec. 1901. | d. |

MYRTA COLTON

1-6-12-7-2-5-2-1-4-1.

dau. Benjamin Watson & Cinderella (Britto) Colton.

b. Oct. 28, 1865, d. Apr. 13, 1892.

m. Dec. 25, 1888, **Robert Alexander Melville**, b. Port au Prince, Is. Trinidad.Children: **MELVILLE.**

- | | | |
|-----------------|--------------------|----|
| 1 Cora Winifred | b. Sept. 25, 1889. | d. |
|-----------------|--------------------|----|

HENRY DAY COLTON

1-6-12-7-2-5-2-1-4-2.

son Benjamin Watson & Cinderella (Britto) Colton, of West Springfield, Mass.

b. Oct. 24, 1867, d.

m. Sept. 18, 1895, Westfield, Mass., **Mae Louise Ferry**, b. Apr. 17, 1871, Bridgeport, Conn.Children: **COLTON.**

None.

JULIA HELLEN COLTON

1-6-12-7-2-5-2-4-3-1.

dau. Chauncey Wayne & Louise M. (Riggs) Colton.

b. Feb. 13, 1863, Turin, N. Y., d.

m. Sept. 3, 1884, **Garry A. Willard**.Children: **WILLARD.**

- | | | |
|-------------------|---|----|
| † 1 Gladys Louise | b. Feb. 2, 1890. | d. |
| † 1 | m. June 30, 1909, Clayton Arthur Musser, of Harrisburg, Pa. | |

LOUISE GERTRUDE COLTON 1-6-12-7-2-5-2-4-3-4.

dau. Chauncey Wayne & Louise M. (Riggs) Colton.

b. Dec. 10, 1868, Boonville, d.

m. Jan. 6, 1898, Charles Rufus Barlett, M. D., of Forestport, N. Y., now in Boonville, N. Y.

Children: **BARLETT.**

1 Louise Helen b. Apr. 22, 1906. d.

ISABEL LOUISE COLTON 1-6-12-7-2-5-2-4-4-1.

dau. Leonard James & Juliette (Crofoot) Colton.

b. May 11, 1872, d.

m. Nov. 20, 1896, New York City, Chester Jennings Munn, Jr., of Leyden, N. Y.

Children: **MUNN.**

1 Katharine Helen b. Oct. 3, 1897. d.

HOWARD COLTON STONE 1-6-12-7-2-5-2-5-1-1.

son Lucius D. & Thirza Miller (Colton) Stone.

b. June 12, 1860, Northampton, Mass., d.

m. Apr. 11, 1888, Newark, N. J., Elouise Gould Haight.

Children: **STONE.**

1 Rosalind b. Nov. 28, 1889. d.

2 Howard Colton b. June 7, 1891. d. Dec. 16, 1891.

3 Chauncey Gould b. Apr. 15, 1897. d.

MINNIE EVA HUNN 1-7-2-4-2-2-3-2-1-1.

dau. Maj. Horace Henry & Margaret Jane (Conyers) Hunn, of Pine Bluff, Ark.

b. Oct. 20, 1858, Quincey, Ill., d. Jan. 10, 1895, Pine Bluff.

m. June 2, 1875, Pine Bluff, Samuel Calhoun Roane, son Judge Samuel Calhoun & Julia (Embree) Roane, b. June 7, 1846, Pine Bluff, d. Sept. 25, 1900, Pine Bluff.

Children: **ROANE.**

* 1 Minnie Mary b. Mch. 9, 1876. d.

2 Horace Calhoun b. Sept. 6, 1878. d.

3 Mary b. 1880. d. 1880, ae. 3 wks.

4 Roland b. 1882. d. , ae. 2½ yrs

CLARA HARMON 1-7-2-4-2-2-4-1-5-3.

dau. Calvin A. & Anna Eva (**Barnhisel**) Harmon.

b. Aug. 1, 1867, Warren, Ohio, d.

m. Sept. 5, 1893, Youngstown, Ohio, **William Alvin Smith**,

b. Jan. 15, 1856.

Children: **SMITH**.

1 John William b. June 30, 1894. d.

CALVIN FRED HARMON 1-7-2-4-2-2-4-1-5-4.

son Calvin Austin & Anna Eva (**Barnhisel**) Harmon.

b. Jan. 12, 1869, Warren, Ohio, d. Nov. 19, 1904, Youngstown, Ohio.

m. July 6, 1893, **Sallie Roper**, b. Dec. 9, 1870.

Children: **HARMON**.

1 Julia b. Feb. 17, 1895. d.

2 Calvin Roper b. Oct. 7, 1896. d. May 5, 1901.

3 Sara b. Feb. 28, 1899. d.

LUCY MARIA EDWARDS 1-7-2-4-2-2-4-1-6-1.

dau. John Stark & Margaret Kibbee (**Harmon**) Edwards,
of Indianapolis, Ind.

b. Sept. 14, 1861, Youngstown, Ohio, d.

m. Jan. 19, 1893, Gretna, Nebr., **Edward A. Remy**, b. Dec. 28, 1861.

Children: **REMY**.

1 Margaret Essex b. Nov. 8, d.

2 Elizabeth b. Jan. 28, 1904. d.

ELIZABETH TAYLOR EDWARDS 1-7-2-4-2-2-4-1-6-2.

dau. John Stark & Margaret Kibbee (**Harmon**) Edwards,
of Iron River, Mich.

b. May 14, 1863, Youngstown, Ohio, d.

m. Jan. 19, 1888, **Edward Everett Brewster**, b. May 24, 1856,
West Cornwall, Conn.

Children: **BREWSTER**.

1 William Edwards b. June 14, 1889. d.

2 Edwards Pierpont b. Feb. 12, 1893. d.

3 Margaret Harmon b. Sept. 10, 1894. d.

4 Frances b. May 9, 1896. d.

JOHN BERRY HARMON 1-7-2-4-2-2-4-1-7-4.

son Heman R. & Mary Cornelia (Fuller) Harmon, of Pittsburgh, Pa.

b. July 30, 1876, Warren, Ohio, d.

m. June 28, 1904, Harrisburgh, Pa., **Mary Catherine Shelley**,

b. Dec. 10, 1882.

Children: **HARMON**.

- | | | | |
|---|-----------------|-------------------|----|
| 1 | Cornelia Fuller | b. Aug. 19, 1909. | d. |
| 2 | Lydia Shelley | b. Aug. 19, 1909. | d. |
| 3 | John Berry | b. Mch. 15, 1917. | d. |

CLARA HARMON HAWKINS 1-7-2-4-2-2-4-1-9-3.

dau. Roscoe Orlando & Martha L. (Harmon) Hawkins.

b. July 27, 1881, Franklin, Ind., d.

m. Mch. 7, 1905, Indianapolis, Ind., **Henry Clay Brubaker, Jr.**, son Judge Henry Clay Brubaker, of Lancaster, Pa.,

b. May 3, 1874.

Children: **BRUBAKER**.

- | | | | |
|---|----------------|------------------|----|
| 1 | Martha Hawkins | b. Feb. 7, 1914. | d. |
|---|----------------|------------------|----|
- Mr. Brubaker was Major in Construction Division of Quartermasters Corps, U. S. Army.

HARMON BRADSHAW 1-7-2-4-2-2-4-1-10-2.

son John William & Clara (Harmon) Bradshaw, of Muncie, Ind.

b. Dec. 22, 1871, Indianapolis, d. Sept. 13, 1920, Muncie.

m. Jan. 3, 1901, Lebanon, Ind., **Elizabeth Louise Mahan**, b.

Dec. 25, 1874, Thorntown, Ind.

Children: **BRADSHAW**.

- | | | | |
|---|--------------|--------------------|-------------------|
| 1 | Harmon | b. Sept. 28, 1901. | d. Oct. 20, 1901. |
| 2 | Mary Frances | b. Oct. 23, 1905. | d. |
| 3 | John Oliver | b. Apr. 17, 1914. | d. |

MARTHA HARMON BRADSHAW 1-7-2-4-2-2-4-1-10-3.

dau. John William & Clara (Harmon) Bradshaw, of Easton, Pa.

b. May 16, 1875, Indianapolis, Ind., d. Jan. 5, 1917, Easton.

m. Oct. 18, 1899, Indianapolis, **Robert Peebles Nevin, Jr.**,

b. Aug. 3, 1866, Sewickley, Pa.

Children: **NEVIN**.

- | | | | |
|---|---------------|-------------------|---------------------------------|
| 1 | Martha Harmon | b. Oct. 15, 1900. | d. Nov. 14, 1901,
Sewickley. |
| 2 | Robert, 3rd | b. July 8, 1904. | d. |

EDWARD NORMAND ALLEN 1-7-2-4-6-1-4-2-1-2.
son Normand F. & Carrie White (**Olmsted**) Allen, of Hart-
ford.

b. Apr. 18, 1891, d.

m. Dec. 13, 1916, Hartford, Conn., **Ruby Tuttle**,

1-2 4-11-3 5 1-1-2 1, dau. Joseph P. Tuttle, b. Dec. 23, 1894,
Hartford.

Children: **ALLEN**.

1	Jane	b. Nov. 20, 1917.	d.
2	Caroline	b. Apr. 19, 1920.	d.

OLIVER BUEL BASCOM 1-7-4-6-2-1-4-2-1-1.

son Warren Franklin & Clara Barney (**Buel**) Bascom.

b. Oct. 18, 1868, d. Oct. 27, 1904, Whitehall, N. Y.

m. Sept. 20, 1893, **Sarah Bartholomew**.

Children: **BASCOM**.

1	Child	b. Oct. 18, 1897.	d.
---	-------	-------------------	----

HARRY FRANKLIN BASCOM 1-7-4-6-2-1-4-2-1-2.

son Warren F. & Clara Barney (**Buel**) Bascom, of Allen-
town.

b. July 29, 1873, Whitehall, N. Y., d.

m. Nov. 24, 1903, Rome, N. Y., **Mary Ella Broughton**, of
Rome, b. Nov. 29, 1876.

Children: **BASCOM**.

1	Warren Broughton	b. Dec. 6, 1904.	d.
2	Elizabeth Marshall	b. Sept. 14, 1906.	d. Sept. 4, 1915.
3	Franklin Buel	b. Jan. 28, 1912.	d.
4	James Marshall	b. Jan. 18, 1915.	d.

DR. LOUIS CURTIS AGER 1-7-7-2-5-1-5-1-2-2.

son Rev. John Curtis & Frances Harriet (**Newhall**) Ager,
of Brooklyn, N. Y.

b. Dec. 15, 1867, d.

m. June 2, 1896, **Evelyn Salisbury Snowden**, b. Jan. 25,
1876.

Children: **AGER**.

• 1	Margaret	b. Mch. 26, 1897.	d.
• 2	Snowden	b. Nov. 4, 1898.	d.
• 3	Muriel Winfrid	b. May 14, 1902.	d.

ELEVENTH GENERATION

HENRY CUTLER KELLOGG 1-1-1-5-5-3-1-2-1-1-1.

son Harry Whiting & Lucy Jane (Cutler) Kellogg, of West Hartford.

b. Oct. 4, 1886, Greenfield, Mass., d.

m. Oct. 19, 1910, Waterbury, Conn., **Mildred Shephard**, dau. Thomas & Gertrude (Wright) Shephard, of West Hartford.

Children: **KELLOGG.**

1 Phyllis b. Nov. 24, 1911. d.

EARLE NAHUM WHITING KELLOGG

1-1-1-5-5-3-1-2-1-1-2

son Harry Whiting & Lucy Jane (Cutler) Kellogg, of Guildford, Mass.

b. Oct. 21, 1888, Greenfield, Mass., d.

m. June 17, 1913, **Elizabeth Handforth**, dau. John & Elizabeth R. (Burrows) Handforth, of Guildford.

Children: **KELLOGG.**

1 Dorothy Elizabeth b. Feb. 17, 1915. d. Nov. 9, 1919.

2 Norman Earle b. Feb. 6, 1919. d.

EVELYN KELLOGG

1-1-1-5-5-3-1-2-1-1-3.

dau. Henry Whiting & Lucy Jane (Cutler) Kellogg, of East Gloucester, Mass.

b. June 10, 1893, d.

m. Apr. 5, 1920, **Chelsea Fitch Higginbotham**, son of Henry & Angie L. (Fitch) Higginbotham.

Children: **HIGGINBOTHAM.**

1 William b. Oct. 9, 1921. d.

GUINEVERE GRAHAM

1-1-3-1-1-4-5-1-2-1-1.

dau. Harold & Charlotte Winifred (Chapin) Graham.

b. Oct. 16, 1887, d.

m. Dec. 27, 1906, Somers Point, N. J., **Charles James Sweeney**, of Galveston, Texas, b. Feb. 18, 1888.

Children: **SWEENEY.**

1 Charles James b. Nov. 21, 1907. d.

GRACE LUELLE JACKS 1-1-3-1-1-5-3-1-1-2-1.

dau. Noel Henry & Louise Maud (**Jackson**) Jacks.

b. Dec. 18, 1888, San Francisco, Calif., d.

m. June 23, 1913, Hartford, Conn., **Benjamin N. Booma**.

Children: **BOOMA**.

- | | | |
|------------------|-------------------|----|
| 1 Ruth Louise | b. Apr. 12, 1917. | d. |
| 2 Robert Stevens | b. Dec. 18, 1918. | d. |
| 3 Grace Mildred | b. July 17, 1920. | d. |

JESSE B. SPRAGUE 1-1-3-2-5-2-6-1-4-1-1.

son Benson & Mary E. (**McKean**) Sprague, of Utica, N. Y.

b. Mch. 9, 1892, Adelbolt, Iowa, d.

m. June 12, 1912, **Mildred Brenner**, of Utica.

Children: **SPRAGUE**.

- | | | |
|------------|-------------------|----|
| 1 Gertrude | b. June 23, 1914. | d. |
| 2 Dorothy | b. Dec. 23, 1919. | d. |

DEAN HARVEY SPRAGUE 1-1-3-2-5-2-6-1-4-1-2.

son Benson & Mary E. (**McKean**) Sprague, of Utica, N. Y.

b. May 12, 1894, Wayne, Nebr., d.

m. Oct. 8, 1912, Utica, **Margaret Lindsley**.

Children: **SPRAGUE**.

- | | | |
|---------------|-------------------|----|
| 1 Margaret M. | b. May 17, 1915. | d. |
| 2 Harry Dean | b. Apr. 5, 1917. | d. |
| 3 Robert L. | b. Dec. 14, 1919. | d. |

MABEL L. SHELLEY 1-3-1-3-7-1-4-1-2-2-3.

dau. Theodore & Nellie (**Munger**) Shelley, of Waterbury, Conn.

b. June 20, 1886, Ansonia, Conn., d.

m. June 20, 1907, Waterbury, **Frederick John Willits, Jr.**,

b. Oct. 10, 1883.

Children: **WILLITS**.

- | | | |
|----------------|-------------------|----|
| 1 Anita Leland | b. Dec. 28, 1908. | d. |
|----------------|-------------------|----|

NORMAN PRIEST MANNY 1-3-1-3-7-1-9-3-2-1-1.

son William Bloom & Olive Kansas (**Priest**) Manny.

b. Aug. 19, 1889, Michigan City, Ind., d. Jan. 9, 1917, Chicago, Ill.

m. 1912, **Harriet Boeckling Bray**, b. Oct. 9, 1891.

Children: **MANNY.**

- 1 Mary Jane b. Apr. 14, 1913. d.
 2 William Norman b. Mch. 10, 1915. d.
 Mrs. Manny m. 2nd Judge Crumpacker of Michigan City.

CARTER HUGH MANNY 1-3-1-3-7-1-9-3-2-1-2.son William Bloom & Olive Kansas (**Priest**) Manny, of Michigan City, Ind.

b. Aug. 19, 1891, Michigan City, d.

m. **Ada Barnes.**Children: **MANNY.**

- 1 Carter b. Nov. 16, 1918. d.

FREDERICK BREWSTER LOOMIS 1-3-2-1-5-1-4-4-1-3-1.son Nathaniel Hubbard & Julia R. (**Brewster**) Loomis, of Amherst, Mass.

b. Nov. 26, 1873, Brooklyn, N. Y., d.

m. Sept. 21, 1904, **Florence Marguerite Calhoun**, dau. Rev. N. M. Calhoun.Children: **LOOMIS.**

- 1 Newell Calhoun b. Feb. 14, 1906. d.
 Mr. Loomis graduated Amherst College 1896 A.B., University Munich 1899 Ph.D. Professor of Biology at Amherst College. Author of geological work relative to Wyoming.

CHARLES WHITTLESEY LOOMIS 1-3-2-1-5-1-4-4-1-3-2.son Nathaniel Hubbard & Julia R. (**Brewster**) Loomis, of California & Northampton, Mass.

b. Nov. 2, 1875, Brooklyn, N. Y., d.

m. May 17, 1900, **Edith Watson Haslipp**, dau. Hugh & Eliza (Kelley) Haslipp, b. Dec. 25, 1870, Rochester, N. Y.Children: **LOOMIS.****NELLIE MAY JONES** 1-3-2-1-5-1-4-9-3-2-1.dau. Charles Albert & Emma (**Knapp**) Jones, of Brooklyn, N. Y.

b. Oct. 6, 1880, Manchester, Conn., d.

m. Dec. 10, 1903, Manchester, **Albert Hoffman**, son Frederick Hoffman, of Philadelphia, Pa., formerly of Sutz, Nidau, Co. Berne, Switzerland, b. Apr. 13, 1877.

Children: **HOFFMAN.**

1 Olive May b. Aug. 10, 1905. d.

HORACE EDWARD BUKER 1-3-3-1-6-1-8-2-7-3-1.

son John Thomas & Edna Emily (**Skinner**) Buker.

b. Aug. 21, 1878, d.

m. Feb. 28, 1901, **Ida A. Johnson.**

Children: **BUKER.**

1 John Horace b. June 28, 1902. d.

WALTER ALBERT CHENEY 1-5-7-1-3-1-2-2-1-2-1.

son Albert Henry & Nancy Florilla (**Chapin**) Cheney, of Wakefield, Mass.

b. July 4, 1879, Stowe, Vt., d.

m. **Gussie Pearl Peterson.**

Children: **CHENEY.**

1 Catherine Myra b. July 4, 1902. d.

2 Ralph Albert b. Aug. 1, 1904. d.

NEALE BURTON CHAPIN 1-5-7-1-3-1-2-2-1-3-1.

son Charles Hermon & Carrie Belle (**Slayton**) Chapin, of Stowe, Vt.

b. Mch. 30, 1881, Stowe, d.

m. **India Grace Porter.**

Children: **CHAPIN.**

1 Mary Avalin b. Sept. 16, 1903. d.

2 Charles Williams b. Mch. 30, 1905. d.

GEORGE HAROLD CHAPIN 1-5-7-1-3-1-2-2-1-7-2.

son George Warner & Bertha R. (**Eggleston**) Chapin.

b. Aug. 27, 1899, Waterbury, Vt., d.

m. Sept. 1, 1920, **Martha Lincoln Howard**, b. Nov. 5, 1901, Milton, Vt.

Children: **CHAPIN.**

1 George Howard b. Dec. 24, 1921. d.

PEARL MARGARET CHAPIN 1-5-7-1-3-1-2-2-7-2-1.

dau. Raymond Eugene & Emma Margaret (**Joslin**) Chapin. of Springfield, Mass.

b. May 20, 1893, Worcester, Mass., d.

m. June 11, 1919, Springfield, **Edwin Paul Lange**, of Springfield, b. May 8, 1893, Rockville, Conn.

Children: **LANGE.**

1 Edwin Chapin b. Nov. 22, 1922. d.

ELLA PHYNETTA HARRIS 1-5-7-1-3-1-8-2-1-2-2.

dau. Marcus Duane & Mary Ann (Foster) Harris.

b. May 19, 1881, d.

m. Jan. 17, 1906, Boston, T. Frederick Mullen, son of Thomas Mullen, b. Aug. 1, 1877, East Brookfield.

Children: **MULLEN.**

1 Ruth Foster b. May 13, 1907. d.

RUBY ESTHER CAMPTON 1-5-7-1-3-10-1-1-3-7-1.

dau. R. F. & Ruby Emma (Tilton) Campton.

b. Nov. 9, 1897, d.

m. Aug. 7, 1920, Frederic William Spencer, son William Edward & Hortense Jane (Huntington) Spencer, of Port Morine, Nova Scotia, Canada, b. May 20, 1893.

Children: **SPENCER.**

1 Richard
Huntington b. May 23, 1921. d.

DOROTHY CLEMENTS 1-5-7-1-10-1-7-1-5-4-1.

dau. George Frederick & Valetta Elizabeth (Dadmun) Clements.

b. Jan. 17, 1895, d.

m. Oct. 17, 1916, C. Frederic Evans.

Children: **EVANS.**

1 Dorothea b. Nov. 25, 1917. d.
2 Robert Clements b. Dec. 6, 1920. d.

RICHARD WARE HALL 1-5-7-4-4-3-3-6-2-1-1.

son Richard Smith & Florence (Ware) Hall, of Omaha, Neb.

b. May 4, 1888, Omaha, d.

m. Apr. 5, 1921, Omaha, Mildred Rhodes, b. 1898.

Children: **HALL.**

1 Richard Smith b. Jan. 1922. d.

JANET ELLEN HALL 1-5-7-4-4-3-3-6-2-1-3.

dau. Richard Smith & Florence (Ware) Hall, of Omaha, Nebr.

b. Nov. 30, 1893, Omaha, d.

m. Apr. 1918, Omaha, Edward Wilcox Aycrigg.

Children: **AYCRIGG.**

- | | | | |
|---|------------------|-------------------|----|
| 1 | William Anderson | b. Aug. 20, 1919. | d. |
| 2 | Richard Smith | b. Aug. 22, 1921. | d. |

HENRY CORNELIUS CHAPIN 1-5-7-4-5-1-3-1-4-1-1.

son William U. & Ella A. (Barbour) Chapin, of New Haven, Conn.

b. Sept. 20, 1885, Collinsville, d.

m. June 29, 1916, Crystal Falls, Mich., **Marcella A. Wilson.**

Children: **CHAPIN.**

- | | | | |
|---|--------|------------------|----|
| 1 | Eloise | b. July 9, 1917. | d. |
| 2 | Claire | b. Nov. 6, 1918. | d. |

RALPH WILLIAM CHAPIN 1-5-7-4-5-1-3-1-4-1-2.

son William U. & Ella A. (Barbour) Chapin, of West Hartford, Conn.

b. Oct. 5, 1891, Collinsville, d.

m. Aug. 5, 1916, Collinsville, **Lottie M. Meyer**, b. Apr. 17, 1893.

Children: **CHAPIN.**

- | | | | |
|---|---------|-------------------|----|
| 1 | Merle | b. Apr. 21, 1919. | d. |
| 2 | Maryett | b. May 1, 1923. | d. |

CAPTAIN ROY EDGAR HALLOCK 1-5-7-4-5-1-3-1-4-3-2.

son Elmer E. & Hattie Alena (Chapin) Hallock, of New Haven, Conn.

b. d. Dec. 27, 1918, Montclair, N. J.

m. Rome, Ga., **Claire Yancey.**

Children: **HALLOCK.**

None.

Capt. Hallock was commissioned a captain in the aviation service at Plattsburg camp.

FLOYD S. SMITH 1-5-7-4-5-1-3-3-2-1-1.

son Cecil U. & Rubie M. (Sheldon) Smith, of Jefferson, Ohio.

b. Oct. 6, 1892, Lenox, Ohio, d.

m. Aug. 17, 1915, Cleveland, Ohio, **Ida Herron**, of Cleveland,

b. Oct. 26, 1895.

Children: **SMITH.**

- | | | | |
|---|---------------|-------------------|----|
| 1 | Floyd S., Jr. | b. Sept. 7, 1916. | d. |
|---|---------------|-------------------|----|

ELLEN SMITH 1-5-7-4-5-1-3-3-2-1-2.

dau. Cecil U. & Rubie May (Sheldon) Smith, of Warren, Ohio.

b. Jan. 15, 1895, Lenox, Ohio, d.

m. June 10, 1916, Lisbon, Ohio, **Lee Mullen**, of Jefferson, Ohio.

Children: **MULLEN**.

- | | | |
|-------------------|-------------------|----|
| 1 Elizabeth Leona | b. Nov. 6, 1917. | d. |
| 2 Joanna Adele | b. Nov. 16, 1920. | d. |

JAMES RUSSELL JEWELL 1-5-7-4-5-1-7-2-5-2-1.

son James Bruce & Effie Chapin (Hager) Jewell, of Bear, Ark.

b. June 29, 1894, Bear, d.

m. Oct. 28, 1915, Bear, **Flora Pearl Tillery**.

Children: **JEWELL**.

- | | | |
|-------------------|--------------------|----|
| 1 Jennie Virginia | b. Sept. 12, 1916. | d. |
| 2 Bruce Tillery | b. Nov. 30, 1919. | d. |

EFFIE CRYSTAL JEWELL 1-5-7-4-5-1-7-2-5-2-4.

dau. James Bruce & Effie Chapin (Hager) Jewell, of Bear, Ark.

b. Feb. 14, 1900, Bear, d.

m. Nov. 27, 1919, Bear, **Willis Earl Lee**, b. July 28, 1893.

Children: **LEE**.

- | | | |
|----------------|------------------|----|
| 1 Effie Jewell | b. Aug. 8, 1920. | d. |
|----------------|------------------|----|

MARIAN ESTELLE HUBBELL 1-5-7-4-5-1-7-5-1-1-1.

dau. Walter Melville & Lizzie Marian (Sparks) Hubbel.

b. Aug. 13, 1886/7, d.

m. Nov. 22, 1910, Bridgeport, Conn., **Rev. Pearle Eugene Matthais**, son Sylvester & Augusta Matthais, of High Spire, Pa., b. Mch. 4, 1873.

Children: **MATTHAIS**.

- | | | |
|------------------|-------------------|----|
| 1 Eleanor Marion | b. Sept. 2, 1911. | d. |
|------------------|-------------------|----|

GRACE E. MCKENZIE 1-5-7-4-5-3-5-2-1-1-2

dau. Nathan & Ominda (Dudley) McKenzie.

b. Mch. 31, 1879, d.

m. **Edwin Wakeman**.

Children: **WAKEMAN.**

- | | | | |
|-----|-------------|-------------------|-------------------|
| † 1 | Hazel | b. Aug. 23, 1894. | d. |
| 2 | Helen | b. Aug. 15, 1898. | d. |
| 3 | Luverne | b. Mch. 9, 1903. | d. Apr. 13, 1904. |
| 4 | Alice Irene | b. Feb. 6, 1910. | d. |
- † 1 m. William Evans Murray.

ALBERT LaFAYETTE McKENZIE 1-5-7-4-5-3-5-2-1-3-1-

son Julius C. & Clara Frances (Fones) McKenzie.

b. Jan. 22, 1891, d.

m. **Agnes Arville Farwell**, b. Aug. 20, 1892.Children: **McKENZIE.**

- | | | | |
|---|---------------|-------------------|----|
| 1 | Lauren Julius | b. Nov. 12, 1917. | d. |
| 2 | Jean Arvilla | b. Jan. 3, 1919. | d. |

LULA MAY McKENZIE 1-5-7-4-5-3-5-2-1-3-2-

dau. Julius C. & Clara Frances (Fones) McKenzie.

b. Sept. 19, 1892, d. May 4, 1914.

m. **George Wilbur Hauer**, b. July 12, 1875.Children: **HAUER.**

- | | | | |
|---|----------------|-------------------|----|
| 1 | Wilbur Clesson | b. Feb. 26, 1912. | d. |
|---|----------------|-------------------|----|

NETTIE BROOKS 1-5-7-4-5-3-5-2-2-2-1

dau. Emmet & Tibbie Inez (Cole) Brooks.

b. Dec. 21, 1884, d.

m. **Jesse DeMareville**, b. Dec. 11, 1877.Children: **DeMARENVILLE.**

- | | | | |
|---|--------------|-------------------|----|
| 1 | Charles | b. June 22, 1908. | d. |
| 2 | Inez Minerva | b. Oct. 31, 1912. | d. |
| 3 | Walter Jesse | b. Mch. 31, 1920. | d. |

MARY L. BROOKS 1-5-7-4-5-3-5-2-2-2-3-

dau. Emmet & Tibbie Inez (Cole) Brooks.

b. Aug. 19, 1893, d. Dec. 30, 1918.

m. **Clarence Gray**, b. June 25, 1893.Children: **GRAY.**

- | | | | |
|---|---------------|------------------|----|
| 1 | Lois Eileen | b. July 3, 1915. | d. |
| 2 | Jannet Onolee | b. Dec. 6, 1917. | d. |

VELMA A. BROOKS 1-5-7-4-5-3-5-2-2-2-4-

dau. Emmet & Tibbie Inez (Cole) Brooks.

b. Nov. 4, 1895, d.

m. **Joseph Pelikan**, b. Mch. 15, 1889.

Children: **PELIKAN.**

- | | | | |
|---|-----------------|-------------------|----|
| 1 | Joseph Richard | b. Aug. 17, 1919. | d. |
| 2 | Patricia Louise | b. Nov. 13, 1920. | d. |

RUTH N. COLE

1-5-7-4-5-3-5-2-2-3-1.

dau. Fred Horace & Myrete R. (Clifton) Cole.

b. Nov. 26, 1890, d.

m. **James R. Sullivan.**Children: **SULLIVAN.**

- | | | | |
|---|--------------|-------------------|----|
| 1 | John Cole | b. Dec. 12, 1913. | d. |
| 2 | James Edward | b. Aug. 7, 1916. | d. |

EARL McCULLOCH

1-5-7-4-5-3-5-5-1-1-1.

dau. Winfield M. & Julia (Dennison) McCulloch.

b. Aug. 5, 1887, d.

m. **Sylvia Shook, b. Dec. 10, 1889.**Children: **McCULLOCH.**

- | | | | |
|---|-----------------|-------------------|----|
| 1 | Magdalen Lenora | b. Aug. 15, 1912. | d. |
| 2 | Marjorie | b. Mch. 6, 1918. | d. |

GLADYS McCULLOCH

1-5-7-4-5-3-5-5-1-1-2.

dau. Winfield M. & Julia (Dennison) McCulloch.

b. Aug. 13, 1889, d.

m. **William Stroman, b. Apr. 4, 1885.**Children: **STROMAN.**

- | | | | |
|---|---------|-------------------|----|
| 1 | Celia | b. Nov. 22, 1914. | d. |
| 2 | Chester | b. June 11, 1918. | d. |

LEON A. HART

1-5-7-4-7-3-4-2-1-1-2.

son Frank A. & Susie A. (Spencer) Hart.

b. Aug. 7, 1892, d.

m. Nov. 5, 1910, **Lena Bartman, b. Feb. 13, 1892.**Children: **HART.**

- | | | | |
|---|--------------|-------------------|----|
| 1 | Una Ruth | b. Dec. 24, 1915. | d. |
| 2 | Maxine Irene | b. May 11, 1920. | d. |

DOROTHY ELLEN CHAMBERLIN

1-5-7-4-7-3-4-2-2-2-2.

dau. Lewis Hart & Alice A. (Townsend) Chamberlin.

b. July 23, 1896, d.

m. June 15, 1918, **Fred A. Rogalsky, b. May 28, 1893.**Children: **ROGALSKY.**

- | | | | |
|---|------------------|-------------------|----|
| 1 | Dorothy Jane | b. May 31, 1919. | d. |
| 2 | Alice Chamberlin | b. Mch. 22, 1922. | d. |

EUGENE MALCOLM DOLLOFF, M. D.

1-5-7-6-1-3-2-1-3-1-1.

son John Edwin & Rowena M. (Holbrook) Dolloff, of St. Johnsbury, Vt. & Lynn, Mass.

b. Sept. 9, 1867, Lebanon, N. H., d.

m. Sept. 25, 1889, Rockport, Mass., **Mary E. Grow**, adopted dau. Timothy R. Grow, b. Mch. 12, 1868, Ottawa, Can.

Children: **DOLLOFF**.

- | | | | |
|-----|-----------------|-------------------|-------------------|
| 1 | Verna Hazel | b. Sept. 3, 1893. | d. |
| 2 | Malcolm H. G. | b. Dec. 23, 1897. | d. Jan. 25, 1898. |
| † 3 | Irving Holbrook | b. Jan. 25, 1899. | d. |

† 3 was in Medical Corps over seas and went to the Rhine with Army of Occupation.

Dr. Dolloff was Major in Medical Corps in World War and is Grand Commander of Knights of Malta of Massachusetts. Is (1922) Superintendent of local hospital.

HENRIETTA DOLLOFF

1-5-7-6-1-3-2-1-3-1-3.

dau. John Edwin & Rowena Maria (Holbrook) Dolloff, of Swampscott, Mass.

b. Sept. 27, 1871, Barnet, Vt., d.

m. Jan. 18, 1908, Lynn, Mass., **Frank E. Johnson**, of Lynn, b. June 19, 1861.

Children: **JOHNSON**.

None.

Mrs. Johnson, a graduate nurse, is greatly interested in her Puritan Pilgrim ancestry and has secured valuable data of it.

BERTHA INEZ DOLLOFF

1-5-7-6-1-3-2-1-3-1-4.

dau. John E. & Rowena M. (Holbrook) Dolloff, of St. Johnsbury, Vt. & Hanover, N. H.

b. Dec. 22, 1873, Glover, Vt., d.

m. Sept. 21, 1898, Passumpsic, Barnet, Vt., **Ernest S. Conner**, of Worcester, Vt., b. About 1870/1, Worcester.

Children: **CONNER**.

- | | | | |
|-----|-----------------|-------------------|----|
| 1 | Malcolm Edwin | b. July 8, 1899. | d. |
| † 2 | Rowena Adelaide | b. Mch. 28, 1902. | d. |
| 3 | Ralph Ernest | b. Mch. 23, 1904. | d. |

2nd m. Sept. 3, 1921, Hanover, **Harold Grant Blake**. Reside at St. Albans, Vt.

ELIZABETH DOLLOFF 1-5-7-6-1-3-2-1-3-1-5.

dau. John E. & Rowena M. (Holbrook) Dolloff, of St. Johnsbury, Vt. & Longmont, Colo.

b. Sept. 3, 1877, St. Johnsbury, d.

m. Oct. 19, 1904, Passumpsic, Vt., Milton C. Conner, of Worcester, Vt., b. Worcester.

Children: **CONNER.**

1 Kenneth Holbrook b. Apr. 12, 1906. d.

2 Dorothy Helen b. Dec. 17, 1909. d.

DORA DARLING CHASE 1-5-11-2-3-1-5-1-4-2-2.

dau. Maj. Frank Rostan & Harriet Elberteem (Flood) Chase, of Belding, Mich.

b. July 25, 1874, Smyrna, Mich., d.

m. June 14, 1893, Smyrna, Dwight Cutler Sheldon, son Willard C. & Mary M. Sheldon, b. Mch. 9, 1873, Grand Haven, Mich.

Children: **SHELDON.**

1 Frances Chase b. Aug. 9, 1897. d.

ROY B. DARLING 1-5-11-2-3-1-5-1-8-1-1.

son Edward Smith & Helen M. (Brown) Darling, of Alpine, Mich.

b. Oct. 30, 1882, Alpine, d.

m. Jan. 16, 1909, Tustin, Mich., Lois Fox, dau. Charles & Victoria (Anderson) Fox.

Children: **DARLING.**

1 Lloyd Elroy b. Dec. 22, 1911. d.

2 Child b. d.

BESSIE A. DARLING 1-5-11-2-3-1-5-1-8-1-2.

dau. Edward Smith & Helen M. (Brown) Darling, of Otsego, Mich.

b. Mch. 4, 1886, Alpine, Mich., d.

1st m. Mch. 31, 1904, Grand Rapids, Mich., Ray Rice, son Frank Rice.

Children: **RICE.**

1 Karl b. Mch. 22, 1905. d.

2nd m. Ernest Shattuck.

FRANK RAY DARLING 1-5-11-2-3-1-5-1-8-2-1.

son Willis Leon & Clara A. (Brown) Darling, of Alpine, Mich.

b. Apr. 8, 1883, Alpine, d.

m. Mch. 9, 1904, Rochester, N. Y., **Edith Mary Hammond**, dau. Charles & Isabell (Harradine) Hammond, b. Oct. 30, 1883.

Children: **DARLING.**

1 Claribell b. Mch. 11, 1905. d.

HENRY WINSLOW BIDLEMAN 1-5-11-2-3-1-5-2-1-1-1.

son Winslow Raper & Helen Louise (Ten Eyck) Bidleman, of Webster Groves, Mo.

b. Oct. 31, 1867, Keokuk, Iowa, d.

m. Oct. 21, 1896, **Gertrude Boisselier.**

Children: **BIDLEMAN.**

1 Horace Boisselier b. June 15, 1899. d.

JOHN BIDLEMAN BOYER 1-5-11-2-3-1-5-2-1-2-2.

son Benjamin Franklin & Emily Prudence Barbara (Bidleman) Boyer, of Dayton, Ohio.

b. Oct. 4, 1863, Dayton, d.

m. June 20, 1888, **Anna Harris**, dau. James & Mary Elizabeth Harris, b. July 1, 1863, Dayton.

Children: **BOYER.**

1 Harris Lowrey b. Apr. 1, 1889. d.

2 Marcelle Eugenia b. Apr. 1, 1889. d.

MILES RUTHERFORD BOYER 1-5-11-2-3-1-5-2-1-2-6.

son Benjamin Franklin & Emily Prudence Barbara (Bidleman) Boyer, of Dayton, Ohio.

b. Oct. 12, 1876, Dayton, d.

m. Nov. 9, 1896, Dayton, **Daisy Edna Smith**, dau. Hachman A. & Mary E. Smith, b. Nov. 8, 1880, Phillipsburg, Ohio.

Children: **BOYER.**

1 Mary J. b. Jan. 1, 1899. d.

JAMES JOHN BIDLEMAN 1-5-11-2-3-1-5-2-1-3-1.

son John Henry & Martha Ann (Darrow) Bidleman, of Portland, Ore.

b. Apr. 9, 1863, d.

m. Apr. 10, 1889, Covedale, Ky., **Ora May Lang**, dau. Alexander McLain & Lucinda (Edgington) Lang.

Children: **BIDLEMAN.**

1 Ray Moore b. May 5, 1898. d.

MARY EVELYN BIDLEMAN 1-5-11-2-3-1-5-2-1-3-2.

dau. John Henry & Martha Ann (Darrow) Bidleman, of
Los Angeles, Cal.

b. Dec. 8, 1867, d.

1st m. June 18, 1891, St. Paul, Minn., Judge Robert Clark
Hine, son Charles Sutton & Jane (Van Norden) Hine.

Children: **HINE.**

1 John Alden b. Nov. 14, 1892. d.

2 Robert Van Norden b. May 22, 1899. d.

2nd m. Frank L. Dickinson.

IRLEY EDWARD JONES 1-5-11-2-3-1-5-2-1-5-1.

son John Davis & Evaline Sarah (Bidleman) Jones, of
Dayton, Ohio.

b. Feb. 15, 1868, Dayton, d.

m. June 15, 1893, Piqua, Ohio, Claire Josephine Kitchen,
dau. William & Katherine (Grant) Kitchen, b. Jan. 30,
1870, Piqua.

Children: **JONES.**

1 Katherine Evaline b. Apr. 24, 1894. d.

2 Anna Cornelia b. Nov. 10, 1899. d.

EVA BIDLEMAN JONES 1-5-11-2-3-1-5-2-1-5-2.

dau. John Davis & Evaline Sarah (Bidleman) Jones, of
Dayton, Ohio, Milwaukee, Wis., Kansas City, Mo., &
Harrisburg, Pa.

b. Dec. 15, 1869, Dayton, d.

m. Apr. 17, 1890, Dayton, Eugene Taylor Morrison, son
Charles & Elizabeth (Jones) Morrison, b. Sept. 7, 1868,
Dayton.

Children: **MORRISON.**

1 Margaret Mary b. Mch. 3, 1891. d.

2 George Bernard b. July 13, 1892. d.

3 Charles Rollin b. Oct. 31, 1895. d.

4 Irley Eugene b. Feb. 26, 1898. d.

5 Son b. Mch. 27, 1900. d.

JOHN ROBERT BIDLEMAN 1-5-11-2-3-1-5-2-1-6-1.

son Jacob George & Irene (**Houk**) Bidleman, of Dayton, Ohio, & St. Louis, Mo.

b. Jan. 31, 1872, Dayton, d.

m. Mch. 4, 1897, St. Louis, **May Childers**, dau. James William & Elizabeth (Martin) Childers, b. Nov. 1, 1873, Otterville, Mo.

Children: **BIDLEMAN**.

1 Irene Louise b. Oct. 23, 1897. d.

GEORGE HENDRICKS BIDLEMAN 1-5-11-2-3-1-5-2-1-6-2.

son Jacob George & Irene (**Houk**) Bidleman, of Cincinnati, Ohio.

b. Apr. 30, 1874, Evansville, Ind., d.

m. Sept. 20, 1897, Cincinnati, **Josephine Pistner**, dau. Martin & Mary Ann (Sturm) Pistner, b. Sept. 20, 1875, Cincinnati.

Children: **BIDLEMAN**.

1 William Ellsworth b. Aug. 18, 1898. d.

EMMA BROWN EDGAR 1-5-11-2-3-1-5-2-1-8-2.

dau. Charles & Caroline Lucretia (**Bidleman**) Edgar, of Dayton, Ohio, Indianapolis, Ind., Charleston, W. Va., & Brooklyn, N. Y.

b. Dec. 11, 1875, Dayton, d.

m. June 5, 1900, Indianapolis, **Delmar Bailey Lincoln**, son Spencer & Delia (Dolan) Lincoln, b. Aug. 26, 1870, Delaware, Ohio, d. Jan. 20, 1910, Indianapolis, Ind.

Children: **LINCOLN**.

1 Caroline Edgar b. Mch. 25, 1901. d.

2 Robert Spencer b. Aug. 16, 1903. d.

HARVEY CONOVER PHELPS 1-5-11-2-3-1-5-2-2-5-1

son William Austin & Anne P. (**Conover**) Phelps, of Dayton, Ohio.

b. Apr. 6, 1870, Dayton, d.

m. Nov. 12, 1895, **Alma Conover**, dau. Samuel & Phebe Jane (Brenizer) Conover, b. Apr. 8, 1872.

Children: **PHELPS**.

1 Donald Conover b. Nov. 11, 1896. d.

WILLIAM AUSTIN PHELPS, JR. 1-5-11-2-3-1-5-2-2-5-2.

son William Austin & Anne P. (Conover) Phelps, of Dayton, Ohio.

b. Aug. 24, 1885, Dayton, d.

m. May 13, 1908, **Glenna Maloney**, dau. Patrick John & Barbara (Kleier) Maloney, b. Jan. 11, 1888.

Children: **PHELPS.**

1 Anne Conover	b. Jan. 16, 1909.	d.
2 John Williamson	b. June 23, 1910.	d.

CARRUTH PHELPS MURDOCK 1-5-11-2-3-1-5-2-2-7-2.

son James & Susan Foster (Phelps) Murdock, of Cincinnati, Ohio.

b. Dec. 21, 1873, Cincinnati, d.

m. May 29, 1900, Cincinnati, **Lulu Grace Wilder**, dau. George Richard & Jean (Ingram) Wilder, b. Dec. 1, 1879, Cincinnati.

Children: **MURDOCK.**

1 James Ingram	b.	d.
2 Lulu Harriett	b.	d.

LUKE SAMUEL MURDOCK 1-5-11-2-3-1-5-2-2-7-4.

son James & Susan Foster (Phelps) Murdock, of Cincinnati, Ohio.

b. Jan. 31, 1878, Cincinnati, d.

m. June 15, 1899, Brookside, Ala., **Ethel Viola Karr**, dau. John Jones & Ida Frances (Bowen) Karr, b. Feb. 8, 1878, Montgomery, Ohio.

Children: **MURDOCK.**

1 Luke Hope	b. Aug. 15, 1900.	d.
2 Mabel E.	b.	d.

SUE MARGARET MURDOCK 1-5-11-2-3-1-5-2-2-7-5.

dau. James & Susan Foster (Phelps) Murdock, of Cincinnati, Ohio.

b. Sept. 8, 1879, Cincinnati, d.

m. Oct. 15, 1903, Cincinnati, **Harry A. Redfield**, b. Jan. 18, 1876, Brazil, Ind.

Children: **REDFIELD.**

1 Sue Margaret	b. July 16, 1904.	d.
2 James Winston	b. Mch. 7, 1906.	d.

JAMES ARCHIBALD PHELPS 1-5-11-2-3-1-5-2-2-9-2.son Samuel Foster & Lucy A. (**Jeffers**) Phelps.

b. Dec. 1, 1883, Dayton, Ohio, d.

m. June 21, 1910, Dayton, **Lucy Collins**, dau. John & Sarah
(Lehigh) Collins, b. Dayton.Children: **PHELPS**.

1 Margery Jane b. Apr. 27, 1911. d.

JAMES WILBOUR POWERS 1-5-11-2-3-1-5-2-3-3-4.son Stephen & Sarah Amanda (**Thomas**) Powers, of Day-
ton, Ohio.

b. Apr. 20, 1870, Dayton, d.

m. Oct. 5, 1893, Dayton, **Carrie Valerie Haas**.Children: **POWERS**.

1 Charles Wilbur b. Oct. 30, 1894. d.

CHARLES HAVELOCK NELSON 1-5-11-2-3-1-5-3-6-2-1.son Prof. Richard James & Carrie Mary (**Mitchell**) Nelson.
of Chicago, Ill.

b. Aug. 28, 1882, Springfield, Ohio, d.

m. June 7, 1905, Springfield, **Nell Lafferty**, dau. of Samuel
& Belle (McCord) Lafferty, b. May 17, 1883, Springfield.Children: **NELSON**.

1 Dorothy Corinne b. Mch. 26, 1906. d.

2 Robert Mitchell b. Oct. 21, 1907. d.

3 Charles William b. Feb. 13, 1914. d.

EDWARD DUNHAM CHANDLER 1-5-11-2-3-1-5-5-1-1-1.son Merritt Henry & Eva Martha (**Dunham**) Chandler, of
Woodstock, Vt.

b. Oct. 22, 1875, Woodstock, d.

m. Dec. 27, 1905, Woodstock, **May B. Churchill**, dau. Frank
C. & Ella Jane (Larabee) Churchill, b. Jan. 18, 1885,
Pomfret, Vt.Children: **CHANDLER**.

1 Ruth b. June 28, 1906. d.

2 William Merritt b. Nov. 29, 1907. d.

CORA MAY KIES 1-5-11-2-3-1-5-7-2-2-1.dau. Clarence Eugene & Clara Adel (**Van Schoick**) Kies.

b. Sept. 13, 1871, Liberty, Mich., d.

m. June 18, 1903, **Fred Smith**, b. in Hungary.

Children: **SMITH.**

1 John Kies b. July 17, 1904. d.

ARTHUR JOHN CARY 1-5-11-2-3-1-5-7-2-3-1.

son George W. & Cora May (**Van Schoick**) Cary.

b. May 23, 1880, Liberty, Mich., d.

m. Dec. 16, 1903, Jackson, Mich., **Sara Mary Bootes**, dau
Joseph Hill Bootes, b. Nov. 3, 1878, Xenia, Ohio.

Children: **CARY.**

1 Norma Elizabeth b. July 26, 1905. d. July 8, 1906.

2 Robert Arthur b. Oct. 26, 1912. d.

GENEVIEVE CARY 1-5-11-2-3-1-5-7-2-3-2.

dau. George W. & Cora May (**Van Schoick**) Cary, of Cin-
cinnati, Ohio.

b. Aug. 11, 1882, Liberty, Mich., d.

m. Dec. 23, 1905, Cleveland, Ohio, **Archy Barns Oakley**, son
Fred Francis & Grace Luella (Barns) Oakley, b. May 1,
1883, Albion, Mich.

Children: **OAKLEY.**

1 Lester Donald b. Jan. 27, 1908. d.

BURR TUTHILL VAN SCHOICK 1-5-11-2-3-1-5-7-2-5-2.

son Charles John & Maria Kipp (**Tuthill**) Van Schoick, of
Hanover, Mich.

b. July 12, 1889, Liberty, Mich., d.

m. Feb. 12, 1908, Hanover, **Mildred E. Sanderson**, dau. Al-
bert T. & Sarah E. (Van Allen) Sanderson, b. Aug. 6,
1889, Hanover.

Children: **VAN SCHOICK.**

1 Theta Eliza b. May 29, 1909. d.

LOLA GRACE HILL 1-5-11-2-3-1-5-11-2-2-1.

dau. Ambrose Charles & Carrie Elizabeth (**Morris**) Hill.

b. Aug. 11, 1885, Wauconda, Ill., d.

m. Sept. 24, 1905, Chicago, Ill., **Edwin Timmons.**

Children: **TIMMONS.**

1 Lorain b. Sept. 3, 1906. d.

GARNETTE JANNITA HILL 1-5-11-2-3-1-5-11-2-2-3.

dau. Ambrose Charles & Carrie Elizabeth (**Morris**) Hill.

b. June 28, 1894, Wauconda, Ill., d.

m. Feb. 16, 1911, Joliet, Ill., **Chester Everts**.

Children: **EVERTS**.

1 Dorothy Jane b. Nov. 12, 1911. d.

DELLA GENEVIEVE DENNETT 1-5-12-1-4-2-1-1-3-1-1.

dau. William P. & Alice A. (**Kilburn**) Dennett, of Superior, Wis.

b. Mch. 15, 1877, Prairie du Sac, Wis., d.

1st m. Apr. 18, 1900, Reedsburg, Wis., **Robert Palmer Outerbridge**, son of Samuel Tucker & Ella (Outerbridge) Outerbridge, b. Oct. 25, 1871, Bermuda Is., d. Dec. 29, 1906, Reedsburg.

Children: **OUTERBRIDGE**.

1 Genevieve b. Feb. 2, 1907. d. Feb. 14, 1902.

2 Robert Palmer b. Feb. 11, 1902. d.

2nd m. Jan. 8, 1913, Reedsburg, **William Henry Webb**, b. June 24, 1855, Kewenaw Co., Mich.

VIVIAN ALICE REYNOLDS 1-5-12-1-4-2-1-1-3-2-1.

dau. Myron A. & Florence Adella (**Kilburn**) Reynolds, of Manitowoc, Wis.

b. Jan. 3, 1888, Prairie du Sac, d.

m. Nov. 19, 1912, **Albert E. Christensen**.

Children: **CHRISTENSEN**.

1 Albert Edward, Jr. b. Mch. 19, 1915. d.

HARRIET M. JACKSON 1-6-12-7-2-5-2-1-2-1-1.

dau. David H. & Sarah Lillian (**Van Horn**) Jackson.

b. Mch. 30, 1873, d.

m. July 20, 1892, **Albert Goldsmith**.

Children: **GOLDSMITH**.

1 Harry L. b. Oct. 6, 1894. d.

MINNIE MARY ROANE 1-7-2-4-2-2-3-2-1-1-1.

dau. Samuel Calhoun & Minnie Eva (**Hunn**) Roane, of Pine Bluff, Ark.

b. Mch. 9, 1876, Pine Bluff, d.

m. Nov. 10, 1897, Pine Bluff, **Frank Brunson Tomlinson**, son Isaac Franklin & May (**Brunson**) Tomlinson, b. Sept. 17, 1874.

Children: **TOMLINSON.**

- | | | |
|---------------|-------------------|------------------|
| 1 Frank Roane | b. Jan. 19, 1901. | d. |
| 2 Horace Hunn | b. Sept. 7, 1902. | d. May 16, 1905. |
| 3 May | b. Aug. 14, 1907. | d. Dec. 6, 1908. |

MARGARET AGER 1-7-7-2-5-1-5-1-2-2-1.

dau. Dr. Louis Curtis & Evelyn Salisbury (Snowden) Ager.

b. Mch. 26, 1897, d.

m. Sept. 22, 1918, **Claude Almyr Wales.**

Children: **WALES.**

- | | | |
|---------------------|-------------------|----|
| 1 Claude Almyr, Jr. | b. Nov. 22, 1919. | d. |
|---------------------|-------------------|----|

MURIEL WINFRID AGER 1-7-7-2-5-1-5-1-2-2-3.

dau. Dr. Louis Curtis & Evelyn Salisbury (Snowden) Ager.

b. May 14, 1902, d.

m. Oct. 8, 1921, **Albert Ashland Lakeland.**

Children: **LAKELAND.**

- | | | |
|------------------|------------------|----|
| 1 William Curtis | b. Jan. 4, 1923. | d. |
|------------------|------------------|----|

TWELFTH GENERATION

VERNA HAZEL DOLLOFF 1-5-7-6-1-3-2-1-3-1-1-1.

dau. Eugene Malcolm & Mary E. (Grow) Dolloff.

b. Sept. 3, 1893, d.

m. Mch. 30, 1917, **Lynn, Howard Carlton Rogers, of Salem, Mass.,** b. Feb. 1892.

Children: **ROGERS.**

- | | | |
|------------------|-------------------|----|
| 1 Miriam Verna | b. July 5, 1918. | d. |
| 2 Malcolm Howard | b. Feb. 28, 1921. | d. |

Howard Carlton Rogers is 2nd officer in the Merchant Marine. His trips are between New York and England. He served through the war.

Descendants of Chapin Name

The first number gives the generation, others refer to pages. The star (*) indicates later generations.

<p>Chapin</p> <p>4* Aaron 11, 43. 4 " 13. 5* " 43, 167. 5* " 50, 187. 6* " 147, 377. 6* " 167, 428. 6 " 171. 8 " 785. 7* Aaron Lucius 457, 931. 9 " " 1524. 9 Abba Rollo 1417. 8 Abbie Goodrich 887. 8* " H. 750, 1342. 10* " Winifred 2135, 2355. 9 Abby 1804. 8 Abby J. H. 945. 8 " Jane 1251. 4* Abel 10, 36, 121. 5 " 36. 5* " 62, 156, 218. 6* " 218, 521. 7 Abel Curtis 396. 7* " Dexter 524, 1045. 8* " Joslyn 1178, 1769. 8* " Leander 966, 1549. 5* Abiah 36, 146. 5 " 43, 49, 61. 5* " 61, 217. 6* " 163, 418. 6* Abiel 172, 435. 4 Abigail 15, 23. 5* " 42, 161, 178. 5 " 45, 45, 49. 5* " 50, 187. 5* " 56, 200. 5* " 59, 211. 5* " 93, 277. 5* " 97, 291. 5* " 98, 297. 6* " 135, 353. 6* " 185, 452. 6 " 193, 204. 6* " 204, 491. 6 " 275. 6* " 277, 614. 6 " 279. 6 " 297, 297. 7 " 337, 338. 7* " 353, 757. 7* " 381, 808. 7 " 435, 494. 7* " 616, 1158. 7* " 647, 1212. 8 " 810</p>	<p>8* Abigail 1123, 1682. 8* " 1137, 1701. 9 " 1700 7* Abigail Adams 645, 1206. 7* " Dyer 486, 970. 7 " Ely 470. 6 " H. 148. 8 " Jane 1166. 7 " Mardula 488 7 " R. 470 6* " Williams 161, 408, 413. 7* Abijah White 520, 1041. 4* Abinah 9, 31. 6 Abina 167. 4* Abner 14, 56. 4 " 15 5* " 56, 200. 5* " 92, 273. 6* " 135, 351. 6* " 200, 484. 6* " 273, 609. 7 Abner, Jr. 609. 9* " 1771, 2196. 9 Abyram Charles 1320. 5* Achsa 53, 194, 590. 6* " 213, 513. 7* " 410, 861. 7 Achsa Samia 493. 9 Ada 1696, 1721. 8 Ada Elizabeth 1236. 8* " H. 1002, 1579. 10 " Louise 2158 9 " Spooner 1764 8 Adah Orinda 965. 8* Adalade 1135, 1697. 8 Adaline 843. 9 Adaline Aurelia 1819. 8 " J. 1160. 8 " M. 981. 7 " Melia, 476. 7 " Wells 340. 7* " Zervia, 396, 836. 6* Adams 277, 612. 7 " 483. 8* " 1142, 1721. 8 Adan 1000. 9* Adda Hannah 1761, 2181. 8 Addie 979. 10 Addie Jane 2132. 9* " Maria, 1550, 2028. 10 " May 2166.</p>	<p>7 Addison 474. 9 Addison Craig 1548. 9* " Gould, 1771, 2197. 8 " Hobart 966. 7* " Merle 483, 965- 8 Adela 756. 8* Adelaide M. 1126, 1687. 9 " M. 1688. 9 A. Delbert 1768. 8 Adelbert LeRoy 946. 9* Adele C. 1383, 1947. 7* Adelia 649, 1213, 1217. 7 Adelia A. 483. 9 Adeline 1140, 1715. 9 Adeline Mosher 1711. 7 " W. 521. 8* Adeliza Merton 809, 1419. 8* Adella A. 1006, 1583. 8 Ader 756. 8* Adla Maria 1219, 1821. 7 Adna 628. 6 Adolphus 203 6* " 206, 497. 7 " 337. 7* " 647, 1209. 7 Adolphus Benolli 411. 8* " Ferry 797, 1405. 8* " Gustavus 966, 1550. 8 Adonijah Judson 784. 9 Agatha B. 1817. 7 Agnes 411. 8 " 954. 9 " 1816. 8 Agnes Amelia 866. 9 " E. 1781. 9* " Endicott 1738, 2153. 8 " Hamilton 864. 9* Agnese Amelia 1374, 1943. 9 " Hellena 1374. 6* Ahira 194, 475. 7* Ahira, Jr. 475, 954. 7* Ahira, P. 474, 951. 8* " Wells 954, 1538. 7 Alanson 365. 8* " 751, 1344. 8* " 1138, 1708. 7* Alanson G. 366, 774. 9 " Lyman, 1708.</p>
--	--	--

- 9 Alba 1700.
 7* Albert 379, 802.
 7 " 465.
 8 " 730, 749, 1168.
 8* " 1181, 1780.
 9 " 1336.
 8 Albert A. 1160.
 7 " B. 200.
 9 " Beer 1771.
 7* " Bryant 529, 1051.
 8* " Chester 1051, 1621.
 9* " Clark 1411, 1068.
 10 " Clark 2177.
 9 " Claud 1323.
 8 " Clinton 801.
 8 " D. 1218.
 9 " D. 1394.
 10 " D. 1989.
 8* " Dudley 737, 1329.
 8 " Frank 1032.
 7* " Franklin 465, 942.
 9 " Franklin 1532.
 8* " G. 747, 1336.
 9 " H. 1372.
 8* " Hall 966, 1551.
 8* " Henry 1126, 1687.
 9* " Henry 1461, 1993.
 7 " Jason 420.
 8* " King 802, 1411.
 10 " King 1968.
 8 " Lafayette 1190.
 9 " Leslie 1719.
 10 " Marcellus 2171.
 9 " N. 1780.
 8* " Nathan 1253, 1853.
 9* " Nelson 1758, 2177.
 9 " Newell 1708.
 9 " Newton 1795.
 8* " Orlo 1134, 1693.
 7* " Pease 410, 862.
 8 " Rawson 1140.
 8* " Rawson 1140, 1716.
 8* " Shepard 944, 1533.
 8* " Thomas 811, 1422.
 9 " Thomas, Jr. 1423.
 9 " Warren 1714.
 8* " Whiting 1122, 1670.
 8 " William 1025.
- 9 Albert Winfield 1716.
 9 Alberta L. 1688.
 8 Albertis Bennolli 866.
 9* " J. 1770, 2192.
 6* Alden 218, 520.
 7 Alden Bass 616.
 7* Aldus Manutius 499,
 7* " Manutius 991.
 6* Alexander 207, 499.
 7* " 499, 994.
 7 " 612.
 7* " 652, 1222.
 7 " 653.
 8 Alexander A. 436.
 8 " C. 1045.
 8* Alexander Duncan 1204, 1803.
 9 Alexander Duncan 1803.
 9 Alexander Fraser 1796.
 7 Alexander Hamilton 500.
 10 Alfie R. 2179.
 6 Alfred 220.
 7 " 351, 526.
 8 " 852.
 8 " 975.
 9* " 1700, 2133.
 9 " 1767.
 8* Alfred Clark 999, 1575.
 7* " Ely 512, 1024.
 9* " Eugene 1766, 2186.
 10* Alfred Eugene Jr. 2187, 2385.
 11 " Eugene, 3rd 2385.
 9* " Hastings, 1405, 1965.
 10 " Hastings, Jr. 1965.
 9* " Kasson 1781, 2209.
 8* " Lewis 976, 1560.
 8 " Loomis 975.
 7 " Rose 526.
 8 " Victor 913.
 9 " W. 1816.
 6 Alice 169.
 8 " 733, 849.
 9 " 1339, 1563.
 9 " 1691, 1795.
 10 " 2192.
 8 Alice Adelle 845.
 7* " Augusta 458, 937.
 9* " Augusta 1804, 1805, 2229.
 11 " Avalin 2349.
- 10 Alice Blackstone 2183.
 9 " Boyd 1819.
 8 " C. 1218.
 7 " Caroline 420.
 9 " Caroline 1564.
 10* " Clara 2161, 2365.
 8 " Deeble 951.
 8 " E. 901.
 8* " Edith 988, 1566.
 10* " Eliza 2229, 2403.
 7* " Elizabeth 425, 890.
 8* " Emerilla 953, 1538.
 8* " Gertrude 1026, 1604.
 11 " Hooper 2344.
 10 " Isabelle 2132.
 9* " J. 1744, 2156.
 9 " Josephine 1578.
 10 " Josephine 2163.
 10 " Lenore 2128.
 8* " Louise 880, 1484.
 10* " M. 2192, 2387.
 9 " McKinstry 1403.
 9 " Maria 1461.
 9 " Maude 1410.
 8 " Newton 936.
 10 " Partridge 2230.
 8 " Ruth 889.
 9 " S. 1686.
 8 " Sophia 862.
 10 " Streeter 2167.
 9 " Vivian 1329.
 9 " W. 1580.
 8* " Willettie 965, 1546.
 9 Alida Ardell 1825.
 8 " Visscher 788.
 8* Alla Frances 912, 1511.
 6* Allen 187, 458.
 10 Allen G. 1913.
 8 " Kent 1003.
 8 Allice Rosina 1005.
 8 Allie Belle 901.
 8* " Fedora 842, 1451.
 10 " May 2207.
 9 Alline Elizabeth 1495.
 8 Allison 997.
 7* Alma 607, 1129.
 7 " 624.
 9 " 1694.
 9 Alma Elizabeth 1320, 1497.
 9* " Irenia 1347, 1923.
 10 " Lenora 1922.
 8 " Leonidas 758.

- 10* Alma Mabel 2176.
 2380.
 9 Almada C. 1686.
 6* Almira 220, 526.
 6 " 296.
 7* " 515, 1032.
 7 " 626, 630.
 9 Almira Tenny 1704.
 7 Almiry 500.
 7 Almon 630.
 8* " 1164, 1750.
 7* Almon Morris 493, 854,
 981.
 8* " Morris 982,
 1563.
 9* " Morris 1564,
 2035.
 8 Almy 801.
 6* Alonzo 165, 425.
 8 " 345.
 8* " 782, 1383.
 8 Alonzo Austin 1167.
 7 " B. 366.
 8 " B. 811.
 9* " B. 1421, 1973.
 7* " Bowen 411, 863.
 8 " Bowen, Jr. 863.
 7* " C. 501, 1000.
 8 " C. 1160.
 8 " Russell 900.
 8* " Sumner 1142,
 1720.
 6* Alpha 165, 424, 814.
 9 " 1700.
 5 Alpheus 50.
 6 " 167.
 6* " 272, 606.
 7 " 345.
 7* " 364, 771.
 7* " 427, 892.
 10 Alpheus Andrew 2012.
 7 " B. 653.
 8 " K. 732.
 8 Alphonso 1122.
 11 " 1919.
 7* Alta 628, 1175.
 7* Althina Bennett 431,
 897.
 8* Alton R. 1129, 1690.
 6* Alvah 206, 496.
 9* Alvan John 1779, 2206.
 9* Alvi Alanson 1374, 1943.
 6 Alvin 143.
 7* " 376, 795.
 7* " 505, 1007.
 7* " 627, 1173.
 7* " 630, 1180.
 9* Alvin Enoch 1586, 2049.
 8* Alvin Nathan 1180,
 1779.
 9 " Riese 1404.
 9* " W. 1585, 2049.
 8* " Wheeler 1181,
 1781.
 8* " Winslow 1173,
 1764.
 8 Alvisa Orilla 1127.
 8 Alzetta 734.
 6 Amancy 195.
 6 Amanda 195.
 8 " 748, 1179.
 8 Amanda Ann Elizabeth
 1142.
 9 " Elizabeth 1718.
 9* " Helen 1720,
 2141.
 8 " Malvina 811.
 7* " Maria 618,
 1161.
 8 " R. 1218.
 6 Amariah 200.
 6* " 279, 616.
 6* " 289, 645.
 8 Amarilous 1177.
 6* Amasa 271, 604.
 7 " 612, 668.
 8* " 1142, 1721.
 7* Amasa N. 668, 1251.
 6* Ambrose 167, 427.
 7* Ambrose Hulbert 339,
 733.
 6 Amelia 173.
 7 " 348.
 7* " 410, 861.
 8 " 747, 1122.
 8 Amelia Cowperthaithe
 863.
 7* " Eaton 500, 999.
 8* " Louisa 748,
 1337.
 8* " Louisa 862,
 1472.
 8* " Matilda 1178,
 1773.
 7 " Smith 474.
 7 " Wells 493.
 6 Aminta 216.
 7* Ammi 628, 1176.
 9 Ammi R. 1768.
 8 Amorett B. 891.
 7* Amory 645, 1203.
 9 " 1803.
 6* Amos 282, 623.
 6* " 290, 650.
 7* Amos, Jr. 623, 1165.
 8 Amos A. 1166.
 9 Amos Elwin 1320.
 7* " Hollister 339, 734.
 6 Amy 184.
 8* " 1175, 1767.
 10 Amy Alice 2181.
 7 " Hart 408.
 5* Amzi, 50, 189.
 6* Amzi, Jr. 189, 462.
 6 Amzi Philander 188.
 7 Anah 345.
 6* Andrew 172, 437.
 8 " 1175.
 7 Andrew A. 436.
 8* " Abiel 905,
 1507.
 8 " B. 950.
 8 " Gregg 731.
 7* " Jackson 500,
 997.
 8* " Jackson 795,
 1404.
 8* " Peabody 920,
 1515.
 8 " Thayer 1515.
 9 Andrus 1175.
 8 Andrus F. 1768.
 8* Angelina Louisa
 1160, 1746.
 7* Angeline 427, 892.
 7 " 490.
 8* " 784, 1389.
 8* " 891, 1497.
 9 Angeline Annis 1685.
 7 " B. 610.
 9 " Florence 1825.
 8* Angenette 1142, 1721.
 7 Anis 630.
 5* Ann 32, 63, 131.
 6 " 128.
 6* " 272, 604.
 9 " 1766.
 7 Ann Eliza 527.
 7 " Eliza Love 505.
 8 " Elizabeth 863.
 10 " Elizabeth 1949.
 8 Ann Jane 1166.
 7 " Jeanette 520.
 7 " Judson 529.
 9 " McClellan 1575.
 8 " Maria 1217.
 7 " S. 441.
 7 " Wickham 378.
 5 Anna 43, 45, 49, 59.
 5* " 95, 285.
 6 " 155, 161, 185.
 6 " 195.
 6* " 205, 492.
 6* " 207, 498.

- 6* Anna 279, 618, 1260.
 6* " 271, 586, 603.
 6* " 292, 655.
 7 " 347, 363, 382.
 7* " 515, 1032.
 7 " 615, 623.
 8* " 825, 1520.
 9 " 1404, 1803.
 10 Anna A. 2240.
 10* " Alice 2228,
 2403.
 8* " Aurelia 840,
 1448.
 10 " Belle 1947.
 7* " C. 524, 1046.
 6* " Colton 173, 439.
 8 " Dewey 758.
 9 " E. 1329.
 8 " Eliza 964.
 8* " Elizabeth 783,
 1387.
 8 " Elizabeth 1205.
 8 " Gertrude 1156.
 8* " Gordon 1209,
 1406, 1807.
 9* " Irwin 1386, 1948.
 8 " K. 997.
 7* " Louisa 487, 972.
 9 " Louise 1741,
 1741.
 8* " Maria 930, 1521.
 8 " Maria 1212.
 8* " Maria 1232, 1829.
 8 " Mason 1212.
 8* " Morgan 737,
 1320.
 8 " Rebecca 864.
 9 " Sophia 1683.
 8* " Tucker 1154,
 1736.
 5 Anne 92.
 6 " 274.
 9 Anne Hopson 1506.
 10 " Rayne 1936.
 8 " Reeder 1005.
 10 " Shepard 1907.
 8* Annette Maria 1236,
 1832.
 8 Annette Eliza 996.
 8 " Maria 1210.
 8 Annie 784.
 9 " 1433.
 10 " 2012.
 9 Anne B. 1817.
 9 " E. 1722.
 8 " Franklin 975.
 9* " Harriet 1403,
 1932, 1964.
 8* " Laura 931, 1523.
 9 Anne Laura 1816.
 9 " Leslie 1719.
 8* " Louise 1216,
 1818.
 9 " Maria 1424.
 9* " Maria 1801, 2227.
 8 " Pauline 862.
 9 " Warren 1720.
 8* Annis Amelia 1125,
 1685.
 9 Annstrup Louisa 1694.
 9 Ansil B. 1497.
 8* " Burdette 891,
 1497.
 6* Anson 194, 475.
 7 Anson Dwight 379.
 10 Anthony Milton 2221.
 8 Antoinette 782.
 8 Arabella 1182.
 8 Arabella B. 920.
 8 " V. 1126.
 7 Aravilla 606.
 9* Archer Louis 1462,
 1994.
 9* Archibald B. 1540, 2026.
 9 Archie 1384.
 11 Archie Birdsall 2396.
 10 Ardyce Beverly 2124.
 7 Aretas 604.
 7* Aretas 604, 1122.
 7 Aretes 364.
 7 Arethusa 427.
 7 Aretus 365.
 10* Argent Bouner 2012,
 2310.
 7 Ariel Cooley 358.
 8 " S. 1166.
 10 Arlene Mary 2013.
 9 Arlington H. 1479.
 7 " Moses 416.
 9 Armenia 1721.
 7* Arminta 499, 993.
 10 Arnold 1957.
 6 Arrabella 185.
 6* Artemas 286, 636.
 6 " 290.
 6* " 291, 652.
 7* Artemas Wright 389,
 820.
 8 Artemus 1124.
 9 Artena Mary 1825.
 8 Arthur 964.
 9* " 1585, 2049.
 9* " 1719, 2140.
 9 " 1808.
 10 " 2045.
 10 Arthur Barber 2172.
 9* " Beebe 1403,
 1963.
 8 Arthur Benaiah Cook
 892.
 10* " Boutwell 2133-
 2351.
 9* " Britton 1755,
 2100, 2171, 2172.
 7 " D. 487.
 10 " D. 2121.
 9* " Dewey 1455,
 1989.
 11 " Dewey 2309.
 8* " Edward 914,
 1512.
 8 " Eugene 944.
 10 " Flint 2120.
 8 " Graham 905.
 8 " H. 1191.
 10 " J. 1947.
 10 " James 2181.
 8 " Japhet 783.
 8 " L. 954.
 9* " LeBaron 1416,
 1971.
 10 " LeBaron 1971.
 9 " Leroy 1394.
 9 " Lysander 1597.
 8* " Nash 765, 1363-
 8 " Prentice 774.
 10 " Rolland 1990.
 8 " Sibley 1026.
 10 " Spencer 1913.
 9* " Sterling 1507,
 2017.
 9 " T. 1816.
 8 " Thomas 940.
 8* " Thomas 1215,
 1816.
 8 " U. H. 946.
 10* " W. 1989, 2308.
 10 " W. 2188.
 8 " Williams 975.
 10 " Wood 2158.
 5 Artemesia 41, 41.
 7 Arvilla 432.
 7* " 474, 951.
 8* Arvilla Louisa 896,
 1499.
 5* Asa 44, 170.
 6* " 168, 431.
 6* " 186, 456.
 6* " 195, 476.
 9 Asa Cummings 1371.
 4 Asahel 11.
 5* " 40, 156.
 7* " 397, 837.
 7* " 397, 840.
 8* " 837, 1444.
 8* " 840, 1448.
 8* Asahel G. 838, 1445.

6	Asaph 145.	9*	Avis Delia 1433, 1980.	7*	Benjamin Franklin 502,
7	" 372.	7	" Maria 435.	7	1001.
5*	Asenath 40, 154.	6	Azariah 171.	7	" M. 521.
5*	" 56, 203.	6*	Azuba 147, 377.	7	" Morton 422.
6*	" 154, 371, 389.	7*	" 383, 804, 814.	8	" Steele 1132.
6	" 167.	5*	Azubah 43, 167.	9	Benjamin 1323.
6*	" 187, 458.	6*	" 149, 381.	4*	Benoni 13, 51.
6*	" 191, 465.	9*	Barbara 1364, 1936.	5	" 51.
7	" 347, 372.	9	" 1561.	6	Beriah 217.
8	" 1177.	11	" 2351.	10	Bernard L. 1974.
7	Asenath Cargill 649.	9	Barbara Elizabeth 1496.	8*	Bertha 988, 1567.
8	" Farnum 1132.	10	" Elizabeth 1993.	9*	Bertha Alice 1741, 2155.
8	" Robinson 1179.	10	" Farrington	10*	" Arathucy 2132,
6	Ashbel 129.		2021.		2349.
6*	" 147, 376.	11	" India 2349.	9	" Caroline 1540.
7	Ashbel, Jr. 376.	10	" Ladd 2026.	8	" Eugenia N. 997.
8	" 1178.	10	" Mather 2049.	10	" F. 2191.
8	Ashbel C. 1178.	7	Barker Teed 422.	9	" Jane 1420.
8*	" Parsons 795,	7*	Barnabas Sprague 397,	8*	" Letetia 974,
	1404.		840.		1558.
6*	Asher 195, 476.	7*	Barney C. 491, 979.	10	" Loring 2120.
6*	Atlas 207, 501, 524.	8*	Barrett Taylor 1129,	10*	" Mary 2134, 2353.
7	" 502.		1690.	9*	" May 1795, 2221.
7	Augusta 522.	10	Barton H. 2125.	9	" Reed 1853.
10*	" 1963, 2305.	4*	Bathsheba 10, 37, 122.	8	" Watts 758.
8	Augusta F. 1250.	5*	" 59, 211.	8	Bertie 979.
8	" Jane 982.	6*	" 212, 509.	9	" 1696.
8	" Lucene 732.	6*	" 449.	9	Bess Horton 1586.
9*	" Miranda 1745.	7	Baxter 501.	9	Bessie 1387, 1756.
	2157.	9	Beatrice 1576.	10	Bessie Irene 1907.
9	" O. 1688.	9	" 1597, 1597.	9	" Lourinda 1542.
7*	" Pauline 416,	10	" 2045.	8	" M. 961.
	873.	11	" 2386.	9*	" Reddington
6	Augustine 271.	8	Beatrice Irene 958.		1853, 2257.
7*	Augustine 603, 1122.	7	Beaumont 437.	3	Bethia 3.
8*	" Francis 1205,	8	Beecher 801.	4*	Bethiah 15, 40, 60.
	1804.	6*	Bela 203, 488.	4*	" 23, 94.
8*	Augustus 1141, 1718.	7*	Bela C. 416, 874.	5*	" 40, 147, 153.
8*	Augustus Alexander	7	Belinda 626.	5*	" 94, 291.
	1222, 1824.	8	" 1172.	6*	" 283, 625.
7*	" Burrell 669.	8	Bella 907.	7*	" 389, 819.
	1249, 1254.	9	Belle L. 1781.	6*	Bethiah Erato 154, 390.
8	" Burrell, Jr.	10*	" S. 2191, 2386.	7	Bethuel Skinner 354.
	1254.	9*	" Simons 1550,	6	Betsey 165.
7*	" C. 668, 1250.		2028.	6*	" 168, 128.
6*	" Lyman 165,	10	Ben 2135.	6*	" 219, 524.
	424.	7*	Benajah 630, 1182.	6	" 272, 274.
8	Aurelia 1179.	3*	Benjamin 3, 15.	6*	" 296, 664.
8	Aurelia Parsons 1020.	4*	" 15, 59.	6	" 297.
8	Aurilla 1121.	4*	" 23, 97.	7*	" 381, 800.
6*	Austin 193, 470.	5*	Benjamin 3rd 59, 209.	7	" 427, 482, 605
6*	" 207, 502.	5	" 59.	7*	" 612, 1141.
7	" 484, 502.	5*	" 62, 220.	7*	" 621, 1168.
7*	" 624, 1168.	5*	" 98, 293.	7	" 655.
6	" 760.	6	" 210, 273.	8	" 1024.
8	Austin R. H. 1212.	6*	" 293, 657.	7	Betsey Green 665.
7	" O. 470.	7	" 370, 657.	8	" Hulet 1167.
7	Avaline 389.	8	Benjamin Chester 946.	7	" M. 653.
6	Aveline 154.	9	" Edwin 1755.	7*	" Maria 432, 899.

- 7* Betsey Taft 645, 1206.
 8 Betsy 1138.
 6* Betty 289, 646.
 11 Betty June 2303.
 5* Beulah 57, 205, 716.
 6* Beulah 200, 485.
 7* " 403, 848.
 8 Beulah F. 849.
 10 " Marie 1990.
 5 Bezaleel 62.
 5* " 62, 220, 373.
 7 Bezaleel Taft 648, 1215.
 9 Blanch Edna 1320.
 9* Blanche 1762, 2182.
 10 " 1919.
 9 Blanche Elizabeth 1853.
 8 " Ingersoll 798.
 9 " Lillian 1685.
 9* " R. 1818, 2238.
 6* Bliss 161, 411.
 10 Bonnie Lucile 1990.
 9 Boyd Ethan 1502.
 6* Briant 221, 528.
 6* Bridgman 154, 390, 500.
 7 Brooks 605.
 7 Broughton 505.
 10 Bruce Russell 2181.
 6* Bryant 221, 528.
 10 Bryant Francis 1911.
 9 " Jairus 1621.
 9 Burch 1694.
 9* Burdsal A. 1780, 2207.
 10 Burrell Newton 1923.
 8* Burrell Newton 753.
 1347.
 6 Burt 195.
 9* Byron James 1761,
 2181.
 10 " W. 2182.
 7 C. Amelia 490.
 8* C. Arvine 1131, 1691.
 3* Caleb 5, 21.
 4* " 9, 32.
 4 " 21.
 5 " 32.
 5* " 32, 132.
 6* " 132, 346.
 6 " 274.
 7* " 346, 749.
 7* " 397, 838.
 8 Caleb Fletcher 1216.
 7* " Harmon 608,
 1131, 1133.
 8 " Hobart 771.
 6* " Stebbins 273, 608.
 7* " Strong 449, 919.
 7* " Taft 648, 1214.
 8* Calista Almira 1135,
 1698.
- 9* Callie Augusta 1820,
 2239.
 5* Calvin 50, 189.
 6 " 133.
 6* " 142, 364.
 7 " 364.
 7* " 403, 849.
 7* " 612, 1137.
 7* " 624, 1169.
 8* " 849, 1457.
 8* " 1137, 1703.
 8* " 1139, 1714, 2137.
 9 " 1700.
 7* Calvin C. 629, 1177.
 9* " Clarence 1753,
 2164.
 6 " Edward 188.
 7 " Loren 662.
 9 " Luther 1704.
 7* " Nelson 417, 876.
 8 " S. 849.
 6* Camillus 164, 422.
 7* Camillus M. 422, 883.
 6 Camma 210.
 8 Campbell 765.
 6* Candace 290, 652.
 7 " 627.
 9 Cappitola 1776.
 10 Carl Cecil 2207.
 9 " Clayton 1349.
 10 " Ivory 1922.
 9 " Kenneth 1540.
 10 " Leonard 1922
 9* " Mattison 1364,
 1936.
 8 " Warren 800.
 9 Carl Warren 1762.
 10 Carle 2135.
 10 Carlton Cecil 2250.
 6 Caroline 174.
 6* " 220, 525.
 7 " 345.
 8 " 345.
 7 " 389.
 7* " 430, 896.
 7* " 437, 907.
 7 " 481, 482, 484.
 7 " 647, 658.
 8 " 1167, 1173.
 9* " 1344, 1919.
 9 " 1505.
 10 " 2060.
 8 Caroline A. 905.
 8* " A. 1219, 1821.
 7* " A. E. Jane
 475, 955.
 8 " Achsah 819.
 8 " Booth 931.
 8 " Chandler 889.
- 7* Caroline Elizabeth 423,
 885.
 8 " Emily 1123.
 6 " Emma 173.
 8 " Ermina 806.
 8 " Frances 954.
 8 " Frances 1434.
 8 " Gaston 950.
 8 " Ida 788.
 7* " Louisa 377.
 798.
 7 " Louisa 391.
 8* " M. 1178, 1772.
 8 " S. 345.
 8 " Voax 1204.
 9 Carolyn 1484.
 8* Carolyne 1135, 1698.
 8* Carra Mary 993, 1572.
 9 Carrie 1320, 1384.
 9 " 1696, 1780.
 9* Carrie Alice 1581, 2044.
 8 " Bard 995.
 9 " Bell 1764.
 9 " Boggs 1331.
 9 " Brooks 1682.
 9 " Durch 1320.
 8 " Eliza 757.
 8* " Eliza 900, 1501.
 10 " Etta 2118.
 9 " Gertrude 1763.
 8* " H. 964, 1545.
 9 " J. 1756.
 8 " L. 863.
 9 " L. 1816.
 10 " Langdon 2166.
 10* " Lillian 2132,
 2350.
 9* " Louise 1746,
 2158.
 8 " Maria 971.
 9 " Mary 1755.
 8 " Palmer 942.
 9* " Palmer 1532,
 2025.
 8 " R. 1004.
 9* " S. 1722, 2142.
 10 " Willey 2179.
 10 Carroll Henry 2132.
 10 Carson 1919.
 10 Caryl 2181.
 10 Cassandra 2220.
 6* Catharine 175, 443.
 11 " 2386.
 7* Catharine Holden 456,
 930.
 9 " Howard 1575.
 8 " J. 747.
 10* " Lines 2154,
 2362.

7	Catharine Lovisa 424.	9	Charles 1340, 1711.	9*	Charles Edward 1719,
9*	" O. 1757,	9	" 1763, 1808.		2140.
	2175.	10	" 2045, 2121.	9*	" Edwards 1339,
2*	Catherine 1, 4.	10*	" 2134, 2353.		1913.
4*	" 11, 42.	10	" 2201.	9	" Edwards 1546.
5	" 32.	8*	Charles A. 1178, 1773.	7*	" Edwin 498, 988.
5*	" 32, 132.	7*	" Albert 668, 1253.	8*	" Edwin 1160.
5*	" 36, 146.	8*	" Albert 732, 1325.		1746.
5	" 42, 56.	8*	" Andrew 997,	10	" Eger 2045.
6*	" 133, 348.		1574.	11	" Elbert 2350.
6*	" 293, 658.	9	" Andrew 1703.	8*	" Emmons 1243.
7*	" 383, 815, 869.	8*	" Anthem 1190,		1840.,
8	" 1175.		1795.	7*	" Erskine 488,
9	" 1712.	9*	" Anthem 1795,		974.
8*	Catherine Augusta 1154,		2220.	8*	" Eynard 864.
	1735.	9	" Arvine 1691.		1475.
8	" E. 746.	8*	" Augustus 757,	8*	" Ezra 965, 1546.
10	" Elizabeth		1352.	8	" Francis 1140.
10	" F. 2016.	8	" Augustus 802.	8	" Francis 1155.
8	" French 877.	8*	" Augustus 1210,	9	" Frank 1440.
8*	" Mary 748,		1808.	8	" Fred 1219.
	1338.	10	" Augustus 1928.	8*	" Frederic 765
10	" Muhlenburg	8	" B. 733.		1363.
	1949.	9*	" B. 1756, 2172.	7*	" Frederick 650,
8	Catie J. 997.	8	" Benjamin 892.		1219.
8	Caty C. 1000.	8*	" Brace 1121, 1677.	8*	" Freeman 880,
10	Cecelia Bell 2183.	9*	" Bradley 1677.		1483.
10	Cecil Clayton 1990.	8*	" 2116.	7*	" G. 496, 985.
8	Celesta 1170.		Brookes 886,	9	" Gilbert 1325.
6	Celia 184, 212.		1490.	8	" Gordon 962.
6*	" 213, 513.	5*	" C. 45, 171.	9	" Graham 1506.
8	" 849, 925.	6	" C. 202.		2016.
7	Celinda 338.	9	" C. 1389.	7*	" Gray 396, 837.
8*	Celinda I. 1126, 1687.	7	" Cargill 649.	8	" H. 749.
6	Cephas Lysander 188.	8	" Carroll 1202.	8*	" H. 1003, 1580.
8*	Chalmers 991, 1044.	7	" Chauncey 453.	8	" H. 1131.
	1569.	8*	" Church 774,	9	" H. 1409.
7	Chandler 651.		1373.	8	" H. Booth 931.
9	Chandler Comfort 1341.	8*	" Church 1137,	7*	" Hall 423, 886.
5*	Charity 51, 190.		1702.	9*	" Hall 1492, 2009.
6*	" 191, 464.	9	" Church 1374.	10	" Hall, Jr. 2009.
4*	Charles 11, 45.	10	" Church 1943.	8*	" Hamilton 956.
5*	" 59, 210.	9*	" Clarence 1462,		1540.
6*	" 210, 505, 1073.		1993.	6*	" Heman 173, 440.
7	" 372, 378.	7	" D. 487.	7*	" Henry 417, 877.
7	" 381, 422.	8	" Davis 798.	7	" Henry 475.
7*	" 440, 913.	8*	" Douglas 1352,	8	" Henry 788, 963,
7	" 497.		1929.	8	" Henry 1231.
7*	" 505, 1005.	8	" E. 345.	8	" Henry 1238.
7	" 523.	7	" E. 354.	8	" Henry 1253.
7*	" 616, 1158.	9	" E. 1338.	9*	" Henry 1424.
7	" 655, 657, 662.	9	" E. 1388.		1974.
8	" 771, 784, 810.	9	" E. 1778.	9	" Henry 1687.
8	" 811, 852, 996.	9*	" Eagan 1331.	9	" Henry 1758.
8	" 1005, 1006.		1909.	10	" Henry 2222.
8	" 1159.	9*	" Edgar 1347.	7*	" Henry Gasset
8*	" 1182, 1781.		1922.		647, 1212.
8*	" 1217, 1819.	8*	" Edward 1254,	9	" Herbert 1329.
			1854.		

- 10* Charles Hermon 2132,
2349.
9* " J. 1585, 2048.
9 " J. 1744.
9* " Jewett 1795,
2222.
8 " Jones 1158.
10 " Joyce 2223.
8 " Justin 749.
8 " Kidder 1041.
8* " L. 801, 1409.
8 " L. 988.
8 " Lafayette 1220.
9 " Leonard 1540.
9 " Leslie 1461.
7* " Levonski 474,
952.
8* " Loring 737, 1331.
8* " Lyman 998, 1574.
10 " McLean 2163.
8 " Mason 1212,
1212.
8* " Mason 1212,
1810.
10* " Matthews 1902.
9* " Merrill 1740,
2154.
10 " Merrill, Jr. 2154.
7 " Monroe 529.
7 " N. 630.
9 " N. 1515.
10* " Nourse 2133,
2351.
8 " Orlando 993,
993.
8 " Oscar 962.
7* " Otis 500, 998.
9 " Otis 1575.
9 " Otis 1714.
7* " P. 378, 800.
8 " Parker 892.
7* " Perry 662, 1238.
8* " Perrv 1239,
1837.
8* " Peter 1173, 1762.
8 " Phillip 1156.
9* " Philip 1741,
2154.
9* " Pierson 1330,
1908.
11 " Pierson, 2nd
2294.
7* " Porter 441, 914.
8 " R. 985.
8 " Ralph 800.
9 " Ralph 1762.
9 " Richard Marion
1483.
- 7* Charles Robinson 441,
913.
11 " Rowe 2354.
8 " S. 923.
9 " S. 1384.
9 " S. 1817.
9* " Samuel 1765,
2186.
10 " Scribner 2186.
8 " Sears 855.
8 " Starr 737.
9 " Stoddard 1709.
8* " Sumner 1025,
1604.
10 " T. 2257.
9* " Taft 1746, 2158.
8 " Temple 1238.
8* " Terry 886, 1492.
9 " Theodore 1371.
9* " Theodore 1682,
2118.
8 " Trumbull 1223.
8* " Value 1240,
1838.
9 " W. 1686.
10 " W. 2017.
8* " W. H. 729, 1319.
8 " Waldo 863.
9 " Walter 1820.
9* " Walter, 1853
2256.
10 " Walter, Jr. 2256.
9* " Warner 1700,
2132.
7* " Wells 520, 1040.
8* " Wesley 905,
1506.
9 " Wesley 1804.
8* " Whiting 1122,
1680.
9 " Willard 1808.
9 " William 1512.
12 " Williams 2442.
8 Charlie Reuben 957.
6 Charlotte 128.
6* " 164, 422.
7* " 378, 799.
7 " 484, 494.
7 " 651, 655.
8 " 931.
10* " 2164, 2369.
7 Charlotte A. 503.
8* " Amelia 802,
1410.
7* " Blake 520,
1041.
9 " Blanche 1423.
8 " E. 801.
- 8 Charlotte E. 1183.
8* " E. 1250, 1851.
10 " Electa 2186.
8* " Elizabeth
1216, 1818.
7 " Horton 340.
7 " Isabelle 493.
9 " Isabelle 1563.
8* " Louise 857,
1466.
7 " M. 366.
9* " Malinda 1779,
2206.
11 " May 2352.
7 " Rose 390, 822.
10* " Winifred
1941, 2301.
6* Chauncey 185, 453.
6 " 190.
7 " 500, 629.
7* Chauncey C. 505, 1006.
6* Chester 193, 469.
7 " 470.
7* " 625, 1170.
8 " 1045.
9 " 1766.
9 Chester A. 1602.
10 " Crandall 1928.
9 " Fisher 1604,
2058.
10 " Fisher, Jr.
2058.
7* " Graves 339, 734.
8 " I. 920.
9* " John 1761,
2182.
8* " Judson 1170,
1760.
7 " L. 470.
7 " Lyman 470.
10 " Russell 1980.
7* " W. 524, 1046.
8 " W. 945.
9* " Wheeler 1796,
2223.
6* " William 219,
521, 524.
5 Chloe 36.
5* " 45, 173.
5* " 92, 274.
6 " 144, 167.
6* " 168, 432.
6 " 272, 274.
6* " 290, 652.
6 " 294.
7 " 449, 505.
7* " 607, 1130, 1131.
7 " 623.

7*	Chloe T. 647, 1213.	7	Clarissa Maria 496.	8*	Cora Louise 941, 1532.
9	Christine 1482.	8*	" Miranda 848,	9*	" Louise 1475, 2004.
10	Christine Stadtmiller 2158.		1456.	10*	" Luella 2161, 2365.
7	Christopher Orlando 498.	7	" Sophia 502.	9	" M. 1383.
6	Cisera 210.	7	Clark 658.	10	" Odella 2183.
10	Cisily Townsend 1950.	10*	Clark S. 2190, 2385.	7	Cordelia A. 431.
10	Clair 1923.	7	Clarrina 668.	7	" A. 732.
12	Claire 2444.	10	Claud Buel 2025.	8	" Louise 831.
8*	Clara 912, 1511.	10	Claude Anthem 2221.	6	Cordilah 202.
8	" 1168.	10*	" E. 1947, 2303.	9	Corinne 1534.
11	" 2387.	9*	" Elden 1347,	11	" 2387.
8	Clara A. 756.		1922.	7*	Cornelia 395, 834.
9	" Asenath 842.	7	Claudius Pembroke 475.	7	" 437.
8	" Belle 1685.	9*	" Raymond 1532,	7*	" 502, 1001.
8*	" Jane 840, 1447.		2025.	7	" 658.
8	" Kate 940.	9	Clayton 1752.	8*	" 753, 1348.
9*	" Maria 1781, 2209.	9	Clayton Elmer 1764.	8	" 1024.
10*	" Maria 2133, 2351.	8*	Clement Webber 1125,	9	" 1755.
9	" May 1403.		1684.	7*	Cornelia Ann 430, 896.
11	Clare Vernon 2380.	9	Clementine 1586.	8*	" Antoinette
8	Clarence 798.	6	Clements 217.		1126, 1686.
11	" 2368.	6*	Cleone 137, 357.	8	" Belle 897.
9	Clarence A. 946.	9*	Clifford Samuel 1337,	10*	" Earl 2171,
8	" E. 982.		1912.		2373.
9	" Lewellyn 1463.	10	Clifford Samuel 1912.	7*	" L. 490, 977,
9	" M. 1344.	11	Clifton B. 2383.		1002.
8	" W. 820.	8*	Climena Ophelia 1125,	8	" Rosamond
8*	" Wells 982,		1686.		1232.
	1563.	6*	Climene 137, 357.	9	" Van Auken
8*	" Willard 965,	7*	Clint 427, 892.		1616.
	1545.	8	Clinton 971.	7	Cornelius 494.
10*	" Willard 2135,	9	Clinton C. 1457.	8*	Cornelius Colton 933,
	2354.	8*	" Gerdine 993,		1524.
10	" Woodworth		1571, 2287.	9	" Colton, Jr.
	1907.	9	Clyde 1694.		1524.
7	Clarinda 381, 813.	9	Clyde F. 1456.	7*	" King 457,
8*	" 809, 1418.	9	" Winand 1691.		933.
6	Clarissa 129, 137.	10	Clydia Dorcas 1922.	9*	" King 1475,
6*	" 138, 358.	6*	Coffin 138, 358.		2003.
6*	" 156, 398, 746.	11	Colin C. 2303.	10	" Leighton
6	" 172, 199.	8	" Floyd 1131.		1943.
6*	" 206, 496.	7	Comfort 658.	7	" O. 490.
6	" 297.	6*	Consider 132, 347.	9*	" V. 1751, 2163.
7	" 345.	6*	" 143, 366.	8	" W. 864.
8	" 345.	10*	Constance Leone 2164,	8*	Corridon C. 1178, 1771.
7*	" 383, 424, 814.		2369.	10	Corson 1916.
7	" 427, 624, 655.	10	Coolidge Mead 1929.	9	Corydon C. 1769.
7*	" 668, 1250.	9	Cora 1752, 1773.	7*	Curtis 497, 987.
8*	" 1122, 1680.	8	Cora Agnes 1236.	8*	" 748, 1337.
8	" 1123.	9*	" Anna 1720, 2141.	8	" 801.
7*	Clarissa Amelia 499,	9*	" Belle 1754, 2169.	6*	Curtis Simeon 206, 497.
	995.	10	" Belle 2134.	10	" William 1912.
7	" Eliza 452.	11	" Belle 2395.	5	Cynthia 41.
8*	" Elizabeth 1173,	9	" Bingham 1687.	6	" 133, 168, 184.
	1763.	8	" E. 946.	6*	" 208, 504, 776.
7	" Greig 656.	8	" E. 971.	6	" 294.
8	" Jennette 1169.	8	" E. 1182.	7	" 370.
		10*	" Emma 2117, 2343.	7*	" 370, 782.
		9	" Janette 1337.	7*	" 378, 798.

- 7 Cynthia 453, 504.
 7* " 612, 1138.
 7 " 626, 626.
 7 " 630, 630.
 8* " 1137, 1703.
 8* " 1139, 1713.
 10 " 1907.
 7 Cynthia Cook 610.
 7 " Julia 610.
 8* " Maria 1155, 1739.
 7* " Mosley 656, 772, 1230.
 10 Cynthia Persis 1995.
 7* " T. 339, 734.
 7* Cynthia 382, 813.
 9 Cyrene Isabella 1825.
 8 Cyreneus 748.
 6* Cyrenius 132, 348.
 7 " 347.
 7 Cyrenius Burnham 348.
 6* Cyrus 206, 495.
 7 " 495, 496.
 7 " 616, 649.
 8* " 731, 1323.
 8* " 1217, 1819.
 8 Cyrus Franklin 1003.
 9 " K. 1580.
 9* " Smith 1682, 2119.
 9 Daisy Marguerite 1796.
 6* Dan 128, 338.
 6 " 216.
 7* Dan Terry 404, 852.
 7* Dana 347, 749.
 4 Daniel 13.
 5* " 32, 133.
 5* " 43, 163.
 5* " 45, 172.
 5* " 52, 192.
 5 " 61.
 5* " 61, 217.
 5* " 93, 278, 288.
 6 " 133.
 6* " 185, 451.
 6* " 192, 468.
 6 " 217, 272.
 6* " 273, 607.
 6 " 279.
 6* " 290, 651.
 6 " 298.
 7* " 337, 730.
 7 " 428.
 7* " 469, 944.
 7 " 491, 497, 497.
 7* " 607, 1127.
 7 " 651.
 8 " 944, 1024, 1139.
 9 " 1718.
 6* Daniel Dwight 164, 419.
 7 " Dwight 418.
 7* " E. 512, 1024.
 7* " Emerson 451, 922, 2112.
 7 " F. 512.
 7 " Frederick 420.
 9 " Goldthast 1320.
 9 " L. 1768.
 8* " M. 729, 1320.
 6* " Monroe 221, 529.
 11 " Norcross 2369.
 6 " Shay 200.
 8* " Simeon 1142, 1720.
 7 " Webster 459.
 8 " Webster 1127.
 9 " Webster 1708.
 6* Darius 283, 628.
 7 " 370.
 8* " 782, 1383.
 8 " 1175.
 2* David 1, 4.
 3 " 3, 12.
 3 " 5.
 4* " 11, 45.
 4 " 13.
 4* " 13, 49.
 4* " 21, 90.
 4* " 24, 99.
 4 " 42, 44.
 5 " 45, 175.
 5 " 51.
 5* " 99, 298.
 6 " 148.
 6* " 168, 431.
 6* " 169, 432.
 6* " 171, 435.
 6 " 185.
 6* " 275, 610.
 6 " 278.
 6* " 279, 616, 620.
 6 " 298.
 7 " 371, 382.
 7* " 371, 784.
 7* " 397, 838.
 7 " 428, 484.
 7* David, Jr. 610, 1134.
 7* " 617, 1160.
 7 " 651.
 8* " 751, 1344.
 9 " 1745.
 6* David Belden 164, 419.
 9 " Brittain 1768.
 8* " Brooks 1125, 1685.
 11 " Brooks 2344.
 7* " Butts 486, 971.
 9 " Chester 1586.
 8 David Corey 966.
 7* " Crittenden 668, 1252.
 9 " Farnum 1894.
 8* " Gilbert 1159, 1744.
 7* " Gordon 398, 842.
 8 " James 940.
 7* " Jewett 636, 1190.
 5 " Justus B. 49.
 7* " Matthew 499, 995.
 8 " Nelson 1157.
 9* " Raymond 1387, 1949.
 9* " Seymour 1756, 2172.
 3 Deborah 5.
 3* " 5, 24.
 4* " 10, 38.
 4* " 23, 96.
 5* " 95, 286.
 6* " 277, 613.
 9 " 1704.
 9* Deborah A. 1750, 2161.
 8* " Church 774, 1374.
 8 DeForest Eugene 1131.
 7* Delanson 475, 954.
 6 Delia 185.
 7* " 389, 818.
 7* " 647, 1211, 1266.
 7 " 657.
 8 " 734, 1032.
 8 Delia Lucretia 819.
 8 " Torrey 1212.
 5 Delight 43.
 10 Dell 1923.
 9* Della Amy 1696, 2127.
 8* Delwin Decosti 1007, 1587.
 9 " Dee 1587.
 8* Denison Augustus 819, 1433.
 6* Dennis 203, 488.
 7* " 352, 756.
 7* " 382, 811.
 7 " 430, 489.
 8 Dennis Bangs 1189.
 9* " Bangs 1794, 2219.
 10 " Crook 2220.
 7* Densmore David 432, 900.
 8 " David 900.
 11 Denwood Lynn 2350.
 7 Derrick Watson 606.
 6 Descome 194, 474.
 7 Desdemonia 651.

9 Deston Govan 1559.	9 Dorothy Marguerite	5* Ebenezer 41, 158.
6* Dexter 218, 521.	1741.	5 " 44.
7 " 476.	9 " Marie 1539.	5* " 98, 297.
6* Diadema 200, 485.	10 " May 2181.	6* " 158, 403.
7* Diana Experience 510,	10 " Rhodes 2016.	6 " 165.
1020.	10 " Townsend	6* " 199, 483.
7* Dianna Maria 645, 1206.	1949.	6* " 297, 665.
6* Diantha 168, 431.	9* Dorr Ezra 1537, 2026.	7 " 337.
7 " 430.	10 " Ezra, Jr. 2026.	7* " 337, 730.
7 Diantha Lucretia 431.	7 Dorrance 630.	7* " 403, 850.
8* " Mariva 852,	10 Dorsey Elizabeth 1922.	7 " 427, 427.
1462, 1535.	9 Dott Arlington 1537.	7 " 612, 630.
6 Dimis 170.	9 Douglas Bryant 1507.	8 " 729, 848.
7 Dolly 622.	10 " Norton 1993.	8* " 1180, 1779.
7* Dolphin Dormer 389,	11 " Scott 2301.	7 Ebenezer Green 665.
819.	9 Drayton A. 1549.	7 " Parkhurst 618.
8 " Ferry 819.	9 Duane Adolphus 1550.	7* Eber, Jr. 366, 773.
7 Don 453.	10 Dudley Webster 1906.	6* Eber Jones 143, 366.
10 Don Russell 2135.	7 Dustin 456.	8 Ebert Norman 1130.
10 Donald 1990.	8* Dwight 784, 1388.	6* Eddy Burke 131, 344.
10 Donald George 2182.	8 " 801.	8 Eddy H. 953.
9 " Merrill 1508.	8* " 1135, 1696.	6 Ede 290.
9 " Ross 1561.	7* Dwight B. 483, 964.	7 " 649.
10 " Willins 1965.	8 " B. 986.	8 Edgar 1130.
10* Donna Lu 2135, 2354.	8* " Chauncey 887,	9 " 1683.
8 Dora 849.	1494.	9 Edgar 1721.
8 Dora Eugenie 953.	8 " Doe 880.	9* Edgar A. 1344, 1918.
8 " Frances 855.	8 " Edward 889.	9 " D. 1822.
8 " I. 974.	10 " Ely 2123.	8* " Dewey 848, 1455.
5* Dorcas 40, 156, 218.	7* " Lawrence 483,	9 " H. 1722.
5* " 94, 281.	965.	8 " Lucian 929.
6* " 161, 409.	9 " Nelson 1494.	7* " Pease 382, 811.
6* " 218, 521, 524.	7 " Stearns 424.	9 " W. 1778.
6 " 284.	8* Dyer Lewis 1175, 1766.	9* Edith 1372, 1942.
7 Dorcas Darrow 474.	7 Earl 624.	9 " 1433, 1482.
7 " Doolittle 373.	8* " 784, 1388.	9* " 1776, 2202.
10 Doris Amanda 2155.	8 " 994.	10 Edith A. 2191.
9 " Harriet 1621.	9 " 1387.	11 " A. 2385.
10 " Helen 1965.	10 " 2171.	9* " Adelia 1347, 1921.
11 " Lillian 2301.	10 Earl Cone 1925.	9 " Bernice 1853.
10 " Marjorie 2124.	10 " Daniel 2185.	8* " Delia 840, 1448.
6* Dormer 154, 389, 1109.	9 " Franklin 1540.	9 " E. 1600.
8* Dormer Ferrv 819, 1433.	9* " H. 1349, 1925.	10 " E. 2240.
0 " Malcolm 1434.	9 " Raymond 1546.	9 " F. 1446.
8 " Mosely 819.	9* " Wellington 1697,	10 " Florence 2133.
6* Dorothy 293, 658.	2128.	8 " L. 955.
9 " 1411.	10 " Wellington 2128.	9 " L. 1580.
10 " 2015, 2060.	9 " Wesley 1539.	9* " Lavinnie 1685,
10 " 2177.	9* Earle Harmon 1578,	2122.
11 " 2179.	2043.	10* " Lown 2122, 2344.
10 Dorothy A. 1974.	10 Earnest E. 1922.	9 " M. 1781.
9 " Aileen 1483.	9* Eben Hubert 1321, 1902.	9 " M. 1783.
10 " Chester 2172.	8* " S. 849, 1456.	9* " M. 1816, 2238.
10 " Isabel 2025.	7 " Spencer 428.	10 " Margaret 2166.
10 " Iane 2128.	3* Ebenezer 3, 11, 250.	10* " May 2163, 2367.
11 " Jane 2354.	4* " 5, 17, 21.	9 " P. 1771.
9 " Lyon 1496.	4* " 11, 41.	5 Editha 49.
8 " Mae 973.	4 " 21.	5* " 59, 209, 213.
12 " Mamie 2383.	4* " 23, 98, 300.	6 " 147, 184.

- 8* Edmund Clifford 965,
1547.
8* " Cooley 765.
8 " Dudley 1041.
7* " Dwight 520,
1040.
9 " Kibbe 1550.
10 " Luther 1980.
8* " Lyon 889,
1496.
8* " Morton 819,
1432.
7 " Pease 382.
9* Edna Cara 1571, 2039.
8* " Elizabeth 839,
1446.
8 " G. 901.
9 " Hazel 1521.
9* " Louise 1420,
1972, 1973.
10* " Lyle 2206, 2395.
10 " M. 2210.
10 " Martha 2177.
8* " May 954, 1538.
10 " May 1990.
10* " May 2164, 2370.
10* " Shannon 1907,
2293.
8* " Stanwood 976,
1560.
4* Edward 13, 50.
5* " 50, 187.
6 " 206.
7 " 345, 437.
8 " 422.
7* " 458, 936.
7* " 461, 940.
8 " 484.
7* " 499, 996.
7* " 656, 1231.
8* " 772, 1372.
8 " 907.
9 " 907.
8 " 1168, 1210.
9 " 1563.
7* Edward A. 461, 940.
8 " A. 1160.
9 " A. 1457.
10* " A. 1989, 2308.
9* " Albert 1600,
2055.
8 " Amory 1204.
8 " B. 982.
10 " Barton 2008.
10* " Barton 2227,
2402.
11 " Barton, Jr.
2402.
8* Edward Beardsley 900,
1501.
8 " Brown 1216.
9 " Burrell 1753.
8* " Cass 796, 1405.
6 " Collins 169.
7* " Colton 457,
930.
8* " Cornelius 864,
1474.
8 " D. 977.
10 " Dexter 1942.
7* " Dwight 419,
879.
7* " Dwight 425,
888.
8* " Dwight 887,
1493.
8 " E. 923.
9* " Eaton 1837,
2247.
8* " Ellsworth 957,
1541.
7* " Everett 488,
974.
9* " Fisher 1736,
2151.
10 " Fisher, Jr. 2151.
8 " Fountain 932.
8* " Hall 886, 1492.
9* " Irving 1395,
1957.
9 " J. 1326.
9 " Lincoln 1712.
8* " Livingston 788,
1394.
8* " Lucius 930,
1521.
8 " M. 783.
10 " Maxwell 2220.
7 " Merces 423.
8* " Merrill 1155,
1739,
11 " Merton 2405.
9 " N. 946.
9 " Newton 1572.
8* " Orlando 987,
1566.
7 " P. 523.
9 " Perez 1371.
7 " Payson 424.
8* " Payson 750,
1341.
8 " Perry 1238.
9* " Pike 1801,
2227.
7* " Pliny 399, 844.
7 " R. 430.
9 Edward Redcliffe 1840.
8 " Robert 1022.
9* " Rowe 1702,
2134.
8 " S 837.
8* " Sumner 1243,
1839.
7 " Tyler 616.
8 " W. 1253.
8 " Warren 771.
8* " Whitman 792,
1402.
8* " William; 2nd
1253, 1853.
6* Edwards 189, 460.
7 Edwin 375.
7* " 379, 803.
7* " 475, 953.
7 " 495.
7* " 495, 985.
7 " 496.
7* " 500, 996.
7* " 504, 1004, 1331.
7* " 659, 1235.
8* Edwin Amory 1293,
1802.
9* " Chalmers 1569,
2037.
9 " Channing 1372.
7 " Colton 606.
8 " Donald 913.
8 " Dwight 1032.
7 " E. 470.
8 " Fisk 1214.
8 " Francis 1219.
8 " Henry 997.
8* " Hubbell 772,
1371.
10 " Hubbell 1941.
8* " Hurbert 1005,
1581.
9 " J. 1761.
11 " Kloeckner 2369.
7 " L. 400.
9* " Lorenzo 1769,
2191.
8 " M. 945.
8 " P. 808.
8* " Robinson 1243,
1840.
8* " Roy 955, 1539.
8* " Seymour 802,
1410.
9 " Seymour 1410.
8* " Thaddeus 1236,
1833.
10* " Tuttle 2164,
2369.

8	Edwin W. 986.	6*	Elias 170, 433.	7	Eliza Ann 430, 473.
8	" Wallace 1166.	7*	" 649, 1217.	7*	" Baylies 647, 1211.
9	Effa 1549.	8	" 952.	9	" Bowen 1802.
8*	Effie E. 964.	7*	Elias Cornelia 474.	8*	" F. 1219, 1823.
9	" Louise 1236, 1833.	7*	" Frost 470, 945.	10*	" Florian 1919, 2297.
9	" M., 1387.	6*	Elihu 194, 473.	8	" Foster 1022.
9*	" May 1337, 1911.	7	" 473.	7*	" Jane 308, 841.
9*	" Pearl 1461, 1992.	7*	" 651, 1220.	8	" Jane 1190.
8	Egbert Field 953.	5*	Elijah 36, 142.	8	" Judith 1168.
9	" Ralph 1539.	6*	" 130, 142, 363.	9*	" Mary 1344, 1918.
7*	" Wells 475, 955.	6	" 167.	8	" Parthenia 907.
6	Elam 194, 203, 210.	6*	" 283, 629.	8*	" Pease 853, 1464.
7*	" 473, 950.	7	" 363, 494.	7*	" S. Ferry 400, 845.
9	Elanor Ruth 1323.	7*	" 629, 1179.	9	" Waterman 1803.
7	Elbert 401.	7*	Elijah Hubbell 338, 732.	8	" Watson 1204.
5	Eleanor 41.	8*	" Phelps 808, 1416.	8	" Wheaton 1210.
5*	" 41, 157.	8	Elila M. 946.	4	Elizabeth 13.
6	" 133, 173.	5*	Elinor 36, 143.	4*	" 14, 55.
6	" 202, 203.	10	" 2238.	4*	" 21.
7	" 510.	5*	Eliphalet 37, 148.	4*	" 21, 91.
8	" 974.	6*	Eliphalet, Jr. 149, 381.	4*	" 24.
9	" 1561.	7*	" 381, 808.	5	" 36, 41.
9*	" 1612, 2061.	7*	Eliphas Lyman 665, 1243.	5*	" 42, 162.
11	" 2387.	7	" Samuel 665.	5*	" 43, 165.
10	Eleanor Alice 2119.	6	Eliphaz 297.	5*	" 52, 192.
8	" Barton 886.	7*	Eliphaz Stebbins 373, 788.	5	" 57.
9*	" Bassett 1386, 1948.	4*	Elisha 9, 33.	6	" 148.
8*	" Cummings 1122, 1680.	4	" 11.	6*	" 161, 411.
8*	" D. 811, 1422.	5*	" 33, 138.	6*	" 163, 415, 419.
9	" Elvira 1423.	6*	" 135, 352.	6*	" 164, 419.
10	" Frances 2176.	6*	" 138, 359, 518.	6	" 165.
8	" Jane 1182.	7	" 494, 604.	6*	" 165, 424.
9	" Kidd 1491.	7*	" 616, 1159.	6	" 169, 186.
7*	" Maria 503, 778, 1003.	8*	" 1159, 1745.	6	" 195, 199.
8	" Parker 796.	9*	" 1744, 2156.	6	" 272, 278.
10*	" Randolph 2215, 2343.	8	Elisha Adelbert 866.	6*	" 279, 617.
8	" Susanna 731.	7*	" B. 411, 865, 1043.	6	" 283, 291.
8	" Van Horn 797.	7	" Cowgill 459.	6	" 296, 297.
4*	Eleazer 11, 41, 135.	8*	" Hughes 759, 1354.	7	" 360.
5*	" 41, 157.	7*	" Sterling 435, 905.	7*	" 382, 812.
8*	Eleazer E. 1166, 1752.	8*	" Sterling 905, 1505.	7	" 400, 410.
6	Electa 210.	9*	" Sterling Jr. 1506, 2016.	7	" 436, 491.
6*	" 218, 518.	10	" Sterling 2016.	7	" 510, 511, 636.
7	" 371, 410.	5*	Eliza 98, 293.	8	" 920.
7*	" 629, 1178.	6*	" 172, 438.	7	" 1168.
10	Electa Clare 2186.	6*	" 189, 460.	8	" 1172, 1181.
7	" G. 473.	6*	" 189, 461.	8	" 1251.
5*	Eli 57, 206.	7	" 378.	9	" 1482.
5*	" 98, 294.	7*	" 378, 800.	9*	" 1575, 2041.
6	" 272.	7	" 449, 523.	9	" 1767.
6*	" 290, 650.	7*	" 604, 1125.	9	" 1803.
6	Eli Taft 294.	7	" 627, 657.	10	" 2011.
8*	" Wedge 1138, 1710.	7*	Eliza A. 395, 833.	10*	" 2151, 2361.
4*	Elias 11, 44.	7		10	" 2222, 2256.
5*	" 44, 169.	7*		10*	" 2256, 2410.
				0	Elizabeth Adelaide 1508.
				8	" Alice 1158.

- 9 Elizabeth Alice 1753.
8* " Alvira 731,
1322.
9 " B. 1498.
9* " C. 1779, 2205.
10 " Chalifoux
1929.
10 " Collins 1997.
8* " Colton 931.
1522.
7 " Cook 428.
7* " Cornelia 609,
1131.
11 " Dunbar 2344.
7 " Dwight 425.
9* " E. 1770, 2193.
8 " Edwina 1236.
8* " Emeline 1175,
1767.
9 " Emerson 1825.
11 " Fike 2310.
10 " Gertrude 2044.
9 " Gleason 1682.
9 " Goodwin 1837.
10 " Helen 1944.
8 " Holland 998.
9 " Howard 1569.
8* " Isabelle 976,
1560.
8 " J. 1250.
8 " Jennings 524,
1046.
8 " Kellogg 1210.
9 " Louise 1492.
7* " Luna 500, 997.
8 " M. 748.
10 " M. 2125.
10 " M. 2220.
8 " Mae 979.
9 " Maria 1339.
9 " Maria 1407.
8* " Melvina 1191,
1796.
10 " Merrill 2153.
10 " Millet 2026.
10* " N. 2117, 2343.
7 " Nash 470.
8* " Norton 1254,
1854.
7 " Olmstead 457.
8* " Phelps 1230,
1828.
8* " Rachel 889,
1495.
10 " Roy 2046.
7 " S. 378.
7 " S. 410.
7 " Sabrina 391.
8 " Sheldon 900.
- 7 Elizabeth Smith 364.
7 " Sophia 656.
7 " Susannah 337.
9 " W. 1818.
8* " Wetherby
1154, 1738.
9* " Wheeler 1781,
2209.
8 " Wild 774.
8* " Wilson 799,
1407.
7* " Wise 657,
1232.
8 Ella 732, 773.
8 " 977, 987.
9 " 1371, 1386.
9 " 1760.
10 " 2191.
8 Ella Austin 1210.
8 " Jane 930.
9 " L. 1778.
10* " Leona 2191, 2386.
9 " Louise 1715.
8 " Lucretia 441.
7 " M. 985.
9* " Mosher 1712,
2137.
9 " Norman 1343.
9* " Persis 1677,
2115.
9* " Polly 1772,
2200.
8 " S. 945, 945.
8* " Sherwin 863,
1472.
6* Ellen 173, 440.
7* " 400, 844.
7 " 476.
8 " 772, 1155.
9 " 1819.
8 Ellen A. 1173.
8 " A. 1183.
7 " Augusta 426.
7 " Augusta 487.
8 " Augusta 892.
8* " B. 1181, 1780.
10 " Christine 2013.
7* " Elizabeth 420,
881.
8 " Ely 938.
8 " Fanny 931.
9 " Frances 1559.
7 " G. 503.
7* " Gertrude 457, 933.
8* " Gilbert 1252,
1853.
8* " L. 818, 1432.
9 " L. 1750.
8 " Lorintha 1243.
- 7 Ellen M. 610.
9* " M. 1744, 2156.
10 " M. 2156.
8* " Mar 1173, 1763.
8 " Maria 799, 1216.
9 " Maria 1744, 1801.
9 " Mary 1763.
11 " Merrill 2302.
9 " Olney 1407.
9 " Wheaton 1801.
10 Elliot Adams 2119.
9 Elliott Ryder 1445.
9 Ellis W. 1580.
8* " Warren 1003, 1580.
8 Ellora Estelle 933.
8 Ellsworth 991.
9 Elma Swift 1506.
7* Elmer 488, 975.
9 " 1602.
8 Elmer Bliss 982.
7 " Dwight 606.
8 " E. 988.
9 " E. 1684.
9 " E. 1822.
8 " Ellsworth 896.
9* " Judson 1770,
2192.
9 " Lambert 1826.
10 " Leroy 1900.
8 Elmira 1124.
8 " 1752.
7 Elmira 427.
7 " 473.
8* Elmira Amanda 1159,
1744.
12 Eloise 2444.
8* Elouise Cornelia 1222,
1825.
10 Elsa 1902.
7* Else Elvira 501, 1004.
9 Elsie 1721.
8* Elsie Arvilla 953, 1538.
8 " Jane 962.
9 " Jean 1548.
9 " M. 1539.
7 " Maria 481.
11 " Marjorie 2301.
8 " Myrtle 988.
8 " P. 1166.
10 " Pearl 2177.
7 Elsy 476.
6 Elvira 204.
7 " 473.
7* " 499, 991, 1037.
8 " 1124.
9 " 1752.
8* Elvira A. 1165, 1752.
7* " Maria 373, 787.
8 " Naomi 966.

9	Elwyn 1781.	7	Emma 465.	3*	Ephraim 5, 24.
7*	Ely 605, 1126.	8	" 925.	4*	" 15, 62, 147.
7*	Ely Wells 474, 951, 2096.	8*	" 1139, 1712.	4	" 24.
7	Emeline 366.	9*	" 1770, 2195.	5*	" 62, 219.
7*	" 449, 920.	8	Emma Alphleda 1123.	5*	" 95, 286.
7	" 603.	7*	" Amelia 401, 845.	5*	" 97, 290.
8	" 1122.	9	" Annette 1416.	5	" 99.
8*	" 1134, 1694.	8	" Eliza 788.	6*	" 219, 523.
8*	" 1140, 1715.	8	" F. 964.	7	" 523.
8	" 1210.	8*	" Frances 862, 1472.	7*	Ephraim Atlas 501, 999.
8*	Emeline A. 811, 1422.	9	" Frances 1682.	5	Erastus 40.
10	" M. 1966.	9	" Frances 1808.	6*	" 156, 398.
6	" Maria 204.	8	" Jane 852.	6*	" 219, 390, 522.
9	" Marinda 1711.	8*	" Jane 966, 1550.	7*	Erastus Asa 431, 897.
7*	Emeretta Rebecca 494, 983, 1374.	8	" Jane 981, 1179.	8	" Mosher 1139.
7	Emerilla E. A. 474.	8	" Jane 1209, 1807.	7	" Smith 522.
8	Emerson 979.	9*	" Jane 1761, 2181.	9	Erford Clarence 1597.
10	Emerson A. 2054.	8	" L. 921.	7*	Eric 345, 748.
9*	" Andrew 1597, 2054.	8	" Louise 982.	8	Ernest 956.
8*	Emery David 1190, 1794.	9	" Louise 1424.	9	" 1321.
10	" David 2221.	8*	" Lucinda 737, 1004, 1331.	9	Ernest Edward Dwight 1483.
9	" Thompson 1563.	7	" M. 483.	10	" Hopkins 1975.
8	" Tilden 982.	9	" M. 1691.	10*	" Knight 1940, 2301.
8	Emigene 1025.	9*	" Marie 1741, 2154.	11	" Leon 2350.
9	Emilia 1404.	7	" May 488.	10*	" Manellus 2164, 2368.
9*	Emilie 1411, 1968.	9	" May 1320.	9*	" Pitney 1424, 1974.
6*	Emily 205, 495.	8	" P. 1002.	11	" Wilton 2380.
7	" 379.	9	" Pierce 1461.	9	" Zelotes 1537.
7*	" 403, 850.	8	" Priscilla 1003.	9	Erving Fenno 1738.
7	" 427, 428.	8	" R. 946.	10	Erwin 2171.
7*	" 607, 1127.	9*	" R. 1409, 1967.	10	Erwin M. 2117.
8*	" 782, 1383.	9	" R. 1783.	8*	Esrom 1347, 1923.
8	" 966.	8*	" Sophia 850, 1459.	9	Essyllt 1691.
8	" 1168.	9	" Stevens 1407.	8*	Estella Statora 758, 1353.
9	" 1680.	8*	" Virginia 731, 1323.	8	Estelle 1001.
9	" 1704.	10	" Watson 2227.	4*	Esther 10, 38.
10	" 2009.	8*	Emmaline Eugenia 965, 1547.	4*	" 14, 55.
8	Emily Alice 1128.	9	Emmeline 1694.	5	" 37, 44.
8*	" Ann 863, 1473.	8	Emmons Elijah 1179.	5*	" 51, 191, 701.
8	" Augusta 850.	8	" Everett 1218.	5*	" 56, 201.
7*	" Byrd 391, 823.	8	Emory 801.	5	" 99.
9	" C. 1386.	8	E. Nettie 662.	6*	" 148, 380.
8	" Collins 863.	5*	Enoch 33, 137.	6	" 190.
8*	" Colton 1122, 1679.	5*	" 49, 182.	6*	" 190, 464.
7	" E. 503.	6	" 137.	7*	" 347, 752.
8*	" Harriet 844, 1451.	6*	" 137, 357, 519.	7*	" 630, 1181.
8*	" McKinstry 796, 993, 1405.	6	" 183.	8	" 746.
7	" Malvina 420.	8	" 749.	8*	Esther Ann 1223, 1826.
7	" Maria 483.	7*	Enoch Cooley 358, 765, 1037.	9*	" Dyer 1803, 2228.
9	" May 1580.	6	Enos 144, 204.	9	" Ethel 1542.
8*	" Pamela 809, 1419.	7	" 371.	9	" Gertrude 1444.
		7*	" 491, 979.	10	" Louise 2129.
		5	Ensner 41.	9	" Marianna 1574.
				10	" Myrtle 2177.

- 11 Esther Ruth 2350.
 11 " Susan 2351.
 8 " Terrill 889.
 8* " Wedge 1138,
 1708.
 6 Ethan 273.
 7* Ethan Chapman 433,
 901.
 8 " Davis 951.
 7* " Samuel 410, 862.
 9 Ethel 1384.
 9* " 1796, 2224.
 9* " 1803, 2228.
 10 Ethel Agnes 1907.
 10 " Allen 2240.
 9 " Elizabeth 1485,
 1512.
 10 " Energene 2134.
 8 " Helen 965.
 10 " I. 2045.
 9 " Mary 1564.
 10 " Mason 2116.
 10 " Rosamond 2128.
 10 Etheline Dewey 1944.
 9 Ethyl 1446.
 8 Etta Adelaide 1003.
 8 " Eliza 883.
 8* Eucebia 820, 1434.
 8 Eudora Estella 901.
 7 Eugene 437.
 9* " 1582, 2045.
 9 " 1721.
 10 " 2181.
 8 Eugene H. 863.
 10 " Henry 2045.
 8 " Judson 1209.
 8 " R. 1025.
 8* Eugenia 1128, 1689.
 9 " 1491.
 9* Eugenia B. 1386, 1949.
 8* Eugertha Emily 1007,
 1585.
 9 " Emily 1586.
 4* Eunice 13, 52.
 4* " 15, 62, 131.
 5* " 32, 130, 363.
 5* " 42, 160, 161.
 5 " 44.
 5* " 98, 294.
 6 " 129, 137.
 6* " 138, 221, 359.
 6 " 148, 171, 192.
 7 " 338.
 7* " 360, 767.
 7 " 382.
 8 " 749, 785.
 7* Eunice Catherine 417,
 877.
 7* " Fidelia 345,
 747.
- 7* Eunice G. 411, 865.
 5* " Lucretia 50,
 148, 190.
 6 " Lucretia 180.
 8 " M. 783.
 8* " Maria 1214,
 1813.
 9 " Spalding 1601.
 8 Eva 957.
 9 " 1696.
 8 Eva Hill 1134.
 9* " Jane 1347, 1921.
 9 " Lavina 1694.
 9* " O. 1776, 2203.
 10 " Thurston 2116.
 10 Evans 1936.
 7 Evelina 382.
 7 Eveline 340.
 7 Eveline Abigail 656.
 10 Evelyn 1918.
 10 Evelyn Adda 2182.
 9 " Mae 1546.
 8 " Maria 774.
 11 " Nina 2302.
 8 Everett Hale 798.
 7 " Norton 483.
 8* Exania Genevra 1125,
 1684.
- 4* Experience 9, 32.
 5* " 42, 160, 181.
 5* " 59, 209, 213.
 6 " 212.
 8 " 1159.
 4 Ezekiel 13.
 5* " 52, 193.
 6* " 193, 470.
 6* " 284, 630.
 7 " 347.
 7* " 630, 1181.
 8 Ezekiel M. 746.
 4 Ezra 13.
 5* " 53, 194.
 6 " 133.
 6* " 194, 474.
 7 " 473, 474.
 7* " 474, 951.
 7 " 628.
 7 Erza Carpenter 430.
 8* " Eaton 950, 1537.
 8* " S. 1176, 1768.
 8 " Walter 1125.
 8* " Wood 1214, 1813.
 8 Fannie Earle 1236.
 8 " Farnum 1131.
 9 " Farnum 1692.
 9 " Gale 1496.
 9 " Lathe 1757.
 9 " Macdonald 1475.
- 8 Fanny 773.
 9 " 1778.
 8* Fanny Anderson 1133,
 1693.
 8 " Charissa 978.
 9* " Fracker 1738,
 2152.
 8* " Gale 889, 1495.
 9* " Hudson 1736,
 2150.
 9* " Jane 1563, 2034.
 9* " M. 1388, 1950.
 8 " Maria 1173.
 7 " Willis 430.
 9 Fatima A. 1769.
 7 Fearitte, 2nd 379.
 7 Fearitte 379.
 9 Fern 1323.
 6 Festus 210.
 7* Fidelia 411, 865.
 8 Fidelia Adeline 965.
 8 Fisina 785.
 8 Fitz Henry 1133.
 7* Flavell Preston 389, 820.
 7* Flavia Maria 469, 944.
 8* Flora 754, 1348.
 8 " 1135.
 8* Flora A. 732, 1324.
 10* " Elizabeth 2132,
 2348.
 8 " J. 946.
 10 " Louise 1940.
 8 " M. 1191.
 8 " Marilla 992.
 9 " Sage 1389.
 9* Florence 1321, 1902.
 9 " 1795.
 10 Florence 2192.
 11 " 2367, 2387.
 8 Florence A. 956.
 8* " Adelaide 1026,
 1605.
 9 " Alberta 1463.
 8 " Annette 973.
 10* " Augusta 2187,
 2384.
 9* " B. 1697, 2128.
 10 " B. 2166.
 8 " Belle 957.
 9 " C. 1404.
 9 " Collier 1508.
 9 " De Ette 1405.
 8 " E. 837.
 8 " E. 986.
 9 " Elizabeth
 1796.
 10 " Estelle 2008.
 9 " Godfrey 1747.
 8* " J. 1253, 1854.

DESCENDANTS OF CHAPIN NAME

2475

10	Florence L. 2242.	7	Francis 650.	9	Frank Leighton 1374-
9	" Louise 1329.	8	" 808, 953, 1140,	8*	" Lester 965,
11	" Lucy 2395.	9	" 1766.		1547.
9	" Lyle 1524.	9*	Francis Albert 1702,	10	" Lysander 2054.
9*	" M. 1756, 2171,		2135.	8	" M. 975.
	2172.	7*	" Alvah 496, 985.	9*	" M. 1757, 2176.
9	" Maple 1563.	7	" Austin 471.	9*	" Mortimer 1740,
9	" May 1810.	9	" B. 1384.		2154, 2316.
9	" Sinclair 1444.	9	" Deering 1434.	9*	" N. 1409, 1966.
8*	" W. 965, 1548.	7*	" Henry 609,	9	" Norman 1569.
9	" W. 1580.		1133.	8	" Olney 896.
7*	Florilla Narcissa 420,	9	" Henry 1682.	8	" Perry 1239.
	881.	7	" Leroy 378.	8*	" Raymond 955,
9*	Floyd 1325, 1905.	9	" Luther 1709.		1539.
10	" 2190.	8	" Marion 753.	7*	" Smith 440, 912.
9	Floyd Gilbert 1502.	8	" Marion 1122.	9	" Stuart 1578.
9	" J. 1783.	7*	" Marshall 475,	8*	" W. 784, 1389.
9	" Moses 1781.		953.	9	" W. 1344.
10	Forrard 1916.	7	" Newton 522.	9	" W. 1817.
11	Foy Foushee 2310.	8	" Sanford 1045.	9	" Warren 1714.
10	Francella A. 2117.	9*	" Stuart 1490,	8*	" Wills 1243, 1839.
6*	Frances 220, 526.		2008.	8*	" Woodruff 1677,
10	" 2049.	10	" Stuart, Jr. 2008.		2115.
9*	Frances Amelia 1331,	8	" U. 1025.	10	Frankie 2181.
	1908.	9	" Warren 1534.	7	Franklin 476.
9*	" Anna 1473,	8	" William 1154-	8	" 1155.
	2002.	8*	Francisco 753, 1344-	8	Franklin B. 964.
9	" Augusta 1714.	9*	Francisco, Jr. 1344,	7*	" Clark 503, 778,
7	" C. 477.		1919.		1003.
7	" Delina 490.	7	Frank 476.	8	" Dana 749.
7	" E. 351.	7*	" 516, 1032.	8	" Frost 963.
7*	" Edwards 461,	9	" 1324, 1697.	9*	" Glazier 1854,
	939.	8*	Frank A. 872, 1479.		2257.
8	" Elizabeth 788.	9	" B. 1771.	10	" Glazier 2257.
8	" Emily 904.	9*	" Beverly 1321,	8	" H. 1166.
9*	" Gertrude 1763,		1904.	8*	" Henry 1216,
	2183.	9	" Clifford 1404.		1817.
8	" Irene 1253.	9*	" Clyde 1685,	10*	" Henry 1940,
8*	" Janette 1006.		2121.		2301.
	1583.	9	" D. 1433.	9	" Miller 1540.
7	" Julia 500.	9*	" Dee 1691, 2124.	9*	" Munroe 1371,
9*	" Levera 1696,	8*	" Divinelle 900,		1940.
	2127.		1500.	7*	" Perry 665.
9*	" Louise 1853,	9	" E. 484.		1243.
	2256.	9	" E. 1388.	8*	" Sumner 1243,
8*	" Lucinda 1154,	9*	" Edward 1795,		1840.
	1737.		2221.	8*	" Vaille 1001,
7	" M. 436.	10	" Edward 2176.		1578.
7	" M. 487.	8	" Fletcher 877.	8*	" Winfield 788,
8	" M. 756.	8	" Graves 1236.		1395.
8	" M. 801.	8*	" H. 1191, 1796.	8	Fred 925, 1172.
9*	" M. 1781, 2208.	8	" H. 1218.	8	Fred A. 975.
7	" Mary 395	9	" H. 1326.	9	" A. 1446.
9*	" Maud 1818,	9	" H. 1778.	9	" Arnold 1700.
	2238.	9*	" Henry 1753,	9*	" Breese 1324, 1904.
9*	" Preston 1386,		2166.	9*	" Clark 1758.
	1948.	9	" Herbert 1763.	10*	" Elwood 2134,
6*	Francis 207, 502.	9	" John 1783.		2353.
7*	" 404, 853.	10	" Kirby 2240.	10	" H. 1947.

- 8 Fred Howard 955.
 9 " Leonard 1423.
 8 " Leonard 994.
 9* " Manellus 1753,
 2165.
 9 " Merton 1420.
 9* " Morris 1826. 2242.
 9 " Woodruff 1677.
 9 Freddie 1542.
 10 Frederic C. 1989.
 10 " Cowles 2171.
 8* " J. 981, 1563.
 5* Frederick 43, 164.
 5* " 62, 221.
 6* " 164, 420.
 6* " 164, 422.
 8 " 422.
 7 " 436.
 8* " 749. 1339.
 8 " 1216.
 9 " 1549, 1752.
 10 " 2045.
 8 Frederick A. 1250.
 9 " Alexander
 1825.
 7 " Allen 347.
 7 " Augustus 422.
 8 " C. 1166.
 9 " C. 1515.
 10 " Charles 1913.
 9 " Clarence 1494.
 8* " Clark 1222,
 1825.
 7 " Donald 631.
 9 " E. 1455.
 9 " Edwin 1711.
 9* " Emmons
 1777, 2203.
 9 " Field 1339.
 10 " Fiske 2240.
 10* " H. 2188, 2385.
 9* " Hampden
 1372, 1941.
 8* " Hastings
 956, 1540.
 8 " Hotchkiss
 838.
 8 " J. 774.
 10 " Joseph 2203.
 9* " Lincoln 1321,
 1903.
 9 " Mellen 1820.
 7 " Newbury
 528.
 8 " Newell 1254.
 8* " Percival 737,
 1329.
 9 " Percival 1329.
 9 " Pomeroy
 1715.
- 8* Frederick Russell 864.
 1476.
 8* " S. 733, 1326.
 9 " S. 1756.
 7* Frederick Smith 422,
 884.
 9 " St. J. 1817.
 8 " W. 985.
 8* " Wilcox 1041,
 1612.
 9* " Windle 1802,
 2228.
 7 " Wolcott 469.
 9 " Y. 1388.
 7 Fredus 497.
 9* Freelove Thurston
 1330, 1907.
 8 Freeman Austin 1168.
 8 Fremont 784.
 5* Gad 32, 128.
 5* " 92, 274.
 6* " 128, 337.
 6 " 195, 206.
 6 Gad, Jr. 274.
 7 " 337.
 8 " 729.
 7* Gad N. 338, 732.
 9 Gardiner S. 1816,
 1816.
 6 Gardner 274.
 9 Gardner S. 1817.
 7* " Spring 648,
 1216.
 8* " Spring 1215,
 1816.
 8 " Spring 1216.
 9 Garfield 1394.
 10 Gena B. 2123.
 10 Genevieve 2192.
 4* George 15, 60, 312.
 5* " 61, 208, 215.
 6* " 149, 383, 471.
 6* George, 3rd 216, 515.
 6* " 284, 631.
 6* " 292, 657.
 7 " 395, 383, 395.
 7 " 400, 401.
 7 " 427, 476.
 7 " 512, 515.
 7 " 521, 647.
 7* " 650, 1218.
 7 " 662.
 8 " 734, 749, 785.
 8 " 811, 1140.
 8* " 1178, 1771.
 8 " 1183.
 9 " 1323.
 9* " 1341, 1916.
- 9 George 1762.
 8* George A. 784, 1387.
 9 " A. 1758.
 10 " A. 2045.
 7* " Aaron 377, 797.
 9 " Abbey 1433.
 7* " Abner 487, 973.
 8 " Aiken 1243.
 9 " Albert 1424.
 9 " Allerton 955.
 10 " Alvin 2207.
 9 " Arthur 1683.
 11 " Arthur 2395.
 7* " Ashmun 520,
 1042.
 9 " Augustus 1745.
 8* " Austin 1160,
 1745.
 8 " B. 1181.
 8 " B. 1232.
 9 " Bevere 1320.
 9 " Charles 1582.
 8* " Clark 802,
 1410.
 8 " Clark 812.
 7* " Cornelius 488,
 976.
 8 " Dudley 737.
 9 " Dwight 1342.
 7 " E. 662.
 8 " E. 945.
 9 " Earle 1715.
 7 " Edward 498.
 9 " Edward 1709.
 9 " Edward 1718.
 9* " Edward 1808,
 2230.
 8* " Edwin 985,
 1564.
 9* " Elmer 1761,
 2180.
 7* " F. 502, 1001.
 7* " Farnsworth
 420, 880.
 8* " Farnsworth
 881, 1484.
 8* " Flagg 1023,
 1602.
 8* " Francis 853,
 1465.
 10* " Franklin 2163,
 2367.
 7* " Freeman 463,
 942.
 7 " Frost 453.
 9* " Garrett 1751,
 2163.
 8 " Gilman 798.
 9 " Gilman 1406.

7	George Gordon 527.	7*	George S. 503, 977.	9	Gertrude Eveline 1462.
7	" H. 487.		1002.	10*	" Ford 2207.
8*	" H. 1004, 1580.	8	" Scott 958.		2396.
9	" H. 1580.	8*	" Seymour 1168,	9	" Lillian 1759.
10	" H., Jr. 2238.		1758.	8*	" Louise 914,
9*	" Halliday 1816,	8	" Solomon 964.		1511.
	2237.	7	" Tarvin 459.	10	" M. 1974.
8*	" Hardy 753,	9	" Teel 1764.	9*	" Marion 1372,
	1345.	10	" Thompson 2011.		1941.
11*	" Harold 2350,	8	" V. 772.	8	" Mary 880.
	2442.	7	" W. 491.	8*	" Roxana 863.
8	" Heman 995.	8*	" W. 1174, 1766.		1473.
8*	" Henry 783,	8	" Walter 1254,	9*	Geta Gaines 1741,
	1385.		1254.		2155.
8	" Henry 877.	10*	" Warner 2132.	10	" Gaines 2155.
8	" Henry 1209.		2349.	4	Gideon 13, 13.
8	" Henry 1218.	8*	" Warren 737.	5	" 43.
9*	" Henry 1760,		1330.	5*	" 50, 185.
	2180.	7*	" Washington	5	" 59.
7	" Hoel 606.		381, 810.	5*	" 92, 272.
9	" Hopson 1506.	8*	" Washington	6	" 167.
12	" Howard 2442.		809, 1418.	6*	" 185, 453.
8*	" Hoyt 1215,	8*	" Washington	6*	" 271, 603.
	1816.		1155, 1740.	6*	" 272, 605.
8	" Jerome 996.	8*	" Washington	6	Gilbert 205.
7	" Jonathan 631.		1156, 1742.	7	" 404.
10	" K. 2187.	9	" Washington	8	" 749.
10	" Keefer 2223.		1684.	9	Gilbert Elliot 1506.
9	" L. 1409.	9	" Washington	8*	" Granger 905,
9	" L. 1820.		1703.		1506.
10	" L. 2196.	9*	" Washington	9	" Terry 1461.
8	" Leander 1190.		1779, 2206.	8*	" Vanderzes 855,
8	" LeRoy 971.	7	" Whitfield 500.		1465.
9*	" Loring 1682,	8	" Willard 1202.	8*	" Warren 853.
	2120.	8*	" Willard 1210,		1464.
11	" M. 2383.		1808.	6*	Giles 185, 452.
8*	" Martin 1020,	10	" Willard 2230.	7*	" 364, 770.
	1597.	8	" William Erving	8*	Giles Hollister 771.
9*	" Martin, Jr.		976.		1371.
	1597, 2054.	8	" Wise 1005.	8*	" Horton 1007,
9*	" Maxson 1795,	9	Georganna 1685.		1586.
	2223.	10*	Georgia Joyce 2135,	7*	" S. 523, 1044.
9	" Merton 1418.		2354.	8	" S. 1045.
9*	" Merton 1822,	7*	Georgiana 527, 1049.	6*	" Smith 219,
	2240.	8*	" 1140, 1717.		523.
10*	" Merton, Jr.	8	Georgianna Maria 1251.	9	Gilford Lysander 1405.
	2240, 2405.	9	Geraldine 1547.	9	Gladys 1601.
9*	" Milton 1795,	10*	Gerard 2158, 2363.	10	" 2187.
	2221.	11	Gerard Stercher 2363.	10	Gladys E. 2045.
8	" Moore 1132.	5*	Gershom 97, 289, 301.	9	" May 1742.
8*	" Parsons 1123,	8*	Gertrude 954, 1538.	9*	" Olive 1502,
	1683.	8	" 1045.		2014.
8	" P. 1173.	9	" 1604.	10	" Sarah 2185.
10	" Phelps 1971.	10	" 1936.	11	Glen Everitt 2350.
10*	" Raymond 1989,	11	" 2301.	11	" V. 2386.
	2309.	8	Gertrude A. 953.	11	Glendy 2380.
11	" Raymond 2309.	9	" E. 1405.	9	Godfrey Sterchi 1449.
9	" Robert 1829.	8	" Eliza 956.	10	Golda Ruth 1951.
11	" Roberts 2369.	8*	" Emelie 932,		
			1523.		

- 8* Goram Sylvester 753, 1346.
 6 Gordon 210.
 6* " 218, 519.
 7 Gordon Mather 519.
 7 Gorham 346.
 8 Gorham G. 746.
 9 Grace 1323, 1341.
 9 " 1576, 1690.
 9 " 1763.
 9* " 1783, 2211.
 10 " 1916.
 9* Grace A. 1779, 2205.
 9 " A. 1818.
 10 " Allen 2240.
 9 " Amelia 1464.
 8* " Augusta 1026, 1604.
 10 " Campbell 2204.
 9 " E. 1405.
 9 " Edith 1410.
 10 " Elenor 2035.
 8* " Emma 880, 1482.
 9* " Evelyn 1777, 2203.
 10 " Irene 2133.
 10 " M. 1951.
 9 " Mabel 1320.
 8 " Maude 880.
 9 " Porter 1837.
 10 " Sarah 2166.
 8 " Trowbridge 1236.
 6* Graham Hurd 172, 437.
 7 " Hurd, Jr. 437.
 9 Grant 1694.
 6* Gratia 131, 346.
 8* Gratia R. 861, 1471.
 10 Graton Andrews 2025.
 6* Gurden 209, 504.
 7 " 505.
 8* " 1005, 1582.
 9 " 1582.
 10 Gurden W. 2045.
 9 Guilford Baily 1320.
 7* Gustavus Walbridge 337, 731.
 9 Guy 1323.
 10 " 2048.
 10 Guy E. 2165.
 7* " Pease 403, 849.
 8* " Ralph 965, 1548.
 8 " Stapp 956.
 6* Hadassah 147, 375.
 6 " 202.
 10 Hal Lloyd 2119.
 8 Hamilton 734.
 10 Hampton Leonial 2054.
 2* Hannah 1, 7.
 3 " 3.
 3* Hannah 3, 12.
 3 " 5.
 3* " 5, 25.
 4* " 9, 31.
 4* " 15, 58.
 4 " 21.
 5 " 32, 134.
 5 " 36.
 5* " 45, 174.
 5 " 57, 61.
 5* " 97, 291.
 6* " 135, 352.
 6 " 142.
 6* " 154, 391, 520.
 6 " 167.
 6* " 189, 462.
 6* " 203, 489, 1245.
 6 " 217, 283.
 6* " 289, 646.
 7 " 338, 364, 481.
 7 " 505, 607.
 7* " 622, 1165.
 7 " 626, 627, 658.
 8 " 1139, 1171.
 8* Hannah Adeline 751, 1343.
 8 " Booth 848.
 7 " E. 366.
 7* " Jane 462, 941.
 7 " L. 489.
 8* " Lee 938, 1528.
 7 " Mardelia 410.
 7* " Maria 395, 834.
 7* " Maria 474, 952.
 7* " Mosher 511.
 7* " 1021.
 8 " Sophia 1123.
 7 " Thayer 650.
 8* Harlan E 1182, 1781.
 9* " Page 1700, 2134.
 11 " Winston 2350.
 9 Harley 1752.
 8 Harlow 891.
 8* " 1180, 1778.
 9 " 1497, 1778.
 10 " 2171.
 8 Harmon 751.
 10* Harold Addison 2197, 2391.
 10 " C. 2209.
 9 " Canning 1840.
 8* " Colton 932, 1523.
 10 " Dormer 1980.
 9 " E. 1405.
 9 " Edmund 1433.
 9* " Fountain 1523, 2021.
 9 " Fredrick 1546.
 10 Harold G. 2201.
 9 " Harmon, 1692.
 9* " Sewall 1406, 1965.
 9* " Wolcott 1372, 1942.
 10 Harrie Church 2164.
 6* Harriet 185, 450.
 6 " 190.
 6* " 221, 528, 1292.
 7 " 353, 379.
 7* " 382, 812.
 7 " 400, 427.
 7* " 428, 869, 893.
 7 " 437.
 7* " 449, 920, 963.
 7 " 461, 481.
 7* " 497, 987.
 7* " 499, 991.
 7* " 603, 1121.
 8 " 627.
 7 " 630, 656.
 9 " 1491.
 9 " 1505.
 9 " 1766.
 8* Harriet A. 750, 1342.
 8* " A. 811, 1422.
 10 " Abbe 1936.
 10* " Alena 2163, 2366.
 7* " Amelia 458, 936.
 7 " Amelia 475.
 9* " Ana 1445, 1986.
 8 " Ann 1216.
 7* " Avis 435, 905.
 7* " C. 523, 821, 1045.
 8 " Celestia 944.
 7* " Charlotte 416, 871.
 9 " Cuddeback 1692.
 7 " Day 529.
 8 " E. 792.
 8* " E. 1140, 1717.
 8 " Electa 852, 1460.
 7* " Eliza 354, 758.
 7 " Eliza 459.
 7* " Elizabeth 650, 1218, 1719.
 7* " Elizabeth 905, 1504.
 8* " Elizabeth 1174, 1766.
 8 " Elizabeth 1212.
 8 " Elizabeth 1330, 1907.

DESCENDANTS OF CHAPIN NAME

9*	Harriet Elizabeth 1386,	9	Harry A. 1688.	9	Hattie P. 1688.
8*	" 1947.	8*	" Bainbridge 1045,	9	Hazel 1693.
6	" Emeret 766,	9	" 1616.	10	" 2045.
8	" 1365.	9	" Baldwin 1458.	9	Hazel Helen 1600.
8	" Emilia 188.	9	" C. 1763.	9	" Mildred 1446.
10*	" Esterbrooks	9	" Cline 1420.	9	" Smith 1561.
8	" 1212.	9	" D. 1816.	7	Helen 298, 351.
8	" F. 1966, 2306.	10	" Ebenezer 1990.	7	" 476, 526.
8	" Gerald 996.	11	" Elmer 2380.	8	" 732, 784.
9	" H. 1803.	8	" G. 913.	9	" 1322, 1491.
8	" I. 945.	9	" Gardner 1451.	9	" 1600.
8*	" Jane 812, 1423.	7*	" Griswold 440,	10*	" 1963, 2305.
10	" Janet 2017.	9	" 912.	8	Helen Amelia 865.
8	" Josephine 1254.	9	" Hart 1337.	8	" Augusta 773.
8*	" Julia 974, 1557.	10*	" Hayes 2206,	9	" B. 1690.
7	" L. 456.	8	" 2395.	9*	" Barbara 1571,
9	" Lewis 1322.	8	" Lee 929.	8	" 2040.
8*	" Louise 1205,	8	" Lorenzo 759.	8	" C. 1250.
7*	" 1803.	10	" Macbeth 1908.	9	" Carroll 1495.
8	" Lucina 424, 888.	8	" Prior 986.	9*	" Davies 1692,
8	" Lydia 751.	9*	" Sheldon 1753,	8	" 2125.
8*	" Mabel 729,	11	" 2167.	8	" Elizabeth 951.
8*	" 1319.	10	" Slayton 2349.	9*	" Elizabeth 1501.
8	" Maria 783.	10	" Spencer 2204.	9*	" Elmira 1383,
8	" 1387.	9	" Starr 1329.	9*	" 1946.
8	" Maria 801.	9	" Stephens 1331.	9*	" Evelyn 1352,
8	" May 759.	8*	" Wood 1159,	8	" 1928.
9	" Mildred 1330.	10	" 1743.	7	" Finney 483.
7*	" Newell 627,	7*	" Wood 2156.	9	" Frances 1563.
7*	" 1172.	9	" Hart H. 345, 748.	8	" Gertrude 887.
7*	" Sophia 469,	6	" Hartford Sweet 1747.	10	" Gertrude 2119.
7*	" 944.	6*	" Harvey 185, 199.	7	" H. 338.
8*	" Sophia 474,	7*	" 218, 391, 520.	9	" L. 1840.
9*	" 951.	7*	" 382, 811.	9	" Louisa 1340.
9*	" Stow 861, 1471.	7*	" 482.	7	" Louise 400.
9*	" T. 1757, 2175.	7*	" 510, 1020.	8*	" Louise 884,
7*	" Ward 423, 886.	7*	" 622, 1164.	9*	" 1486.
8	Harriette Gardner 998.	7	" 627.	9*	" Malvina 1532,
7*	" Maria 377,	7*	" Harvey Dexter 520,	8*	" 2025.
9*	" 797.	8*	" 1040.	8*	" Maria 874, 1481.
9*	" Shumway	8*	" Ezra 1164,	8*	" Maria 1154,
9*	" 1575, 2041.	9	" 1750.	8*	" 1739.
9*	Harriot Altha 1753,	9	" Garrett 1751.	8*	" Maud 1133, 1693.
10*	" 2164.	10	" Goldsmith 2180.	8*	" Mary 749, 1340.
10*	" Altha 2165,	8	" Harriot 1041.	10	" Miriam 2152.
8	" 2370.	7	" M. 496.	8*	" R. 930, 1522.
8	Harris 627.	8*	" Sheldon 1166,	7	" Sophia 419.
8	Harrison Lyon 889,	11	" 1753.	11	" Theresa 2350.
9	" 1495.	8	" Spencer 1020.	9	" Tudor 1448.
9	" Lyon, Jr.	9*	" Upson 1751,	10	" Vernetta 1904.
9*	" 1495.	9*	" 2163.	9	" W. 1329.
9*	" N. 1390, 1950.	9*	" Hattie Adolphia 1550,	9	" Welles 1490.
10	" N. 1951.	8	" 2028.	9	" White 1810.
8*	" Nicholas	8	" E. 1001, 1001.	9	" Wilder 1339.
7	" 785, 1390.	8	" J. 997.	10	" Williams 1907..
7	Harry 378, 630.	9*	" J. 1343, 1917.	9	" Wright 1742.
8	" 1219.	9	" Jane 1769.	8*	" Helena 940, 1530.
9	" 1384, 1756.	8	" Maria 1160.	10	" Hellena 1943.
10*	" 1918, 2297.	9	" May 1515.	5*	" Heman 45, 173, 1092..

- 6* Heman 207, 394, 499.
7 " 437.
7* " 499, 996.
9 Heman George 1573.
8* " Gerald 996,
1573.
8* " Lincoln 1139,
1712.
7* Henrietta 395, 834.
8 " 802.
7* Henrietta Frost 651,
1221.
9* " Mariva 1461,
1993.
10 " May 2221.
2* Henry I, 3.
3 " 3.
3* " 3, 14.
3 " 5.
4 " 9.
4 " 14.
4* " 14, 56, 255.
4 " 24.
5* " 58, 208, 368.
6* " 163, 417.
6 " 172, 199.
6* " 208, 503.
6 " 279.
6* " 289, 646.
6* " 292, 656.
7 " 337, 344.
7* " 365, 772, 1230.
7* " 378, 799, 947.
7* " 404, 852.
7 " 427, 453.
7 " 453, 481, 482.
7 " 612, 612.
7 " 616, 629.
7* " 647, 1208.
7* " 651, 1221.
8 " 734.
8* " 737, 1328.
8* " 905, 1505.
8* " 1159, 1267, 1267,
1743.
8 " 1220.
9 " 1322, 1324.
9 " 1464.
10 " 2171.
7* Henry A. 435, 904.
10* " A. 2191, 2387.
8* " Aaron 877, 1482.
8 " Albert 737.
9 " Albert 1330.
9 " Albert 1331.
9 " Alexander 1466.
8 " All'en 842.
8 " Allen 857.
8* " Augustus 799,
1407.
- 7* Henry Austin 353, 757.
9 " Bainbridge 1616.
7* " Barton 423, 885.
10* " Burdette 2012,
2310.
9 " Burlingame 1804.
8* " Burrell 1166,
1753.
7* " Burt 487, 972.
8 " C. 773.
8 " C. 801.
8* " Clark 1123, 1681.
8 " Clay 1127.
11* " Cornelius 2366,
2444.
8* " Daggett 1215,
1817.
9* " Darius 1383,
1946.
8* " David 812, 1423.
7 " Dearborn 481.
6 " Dwight 165.
8* " Dwight 886,
1490.
9 " Eagle 1506.
9* " Earl 1755, 2171.
8* " Edgerton 946,
1534.
9* " Edson 1374,
1944.
10 " Edson 1944.
8 " Edward 757.
8 " Edward 974.
8 " Edward 1022.
9* " Elmore 1853,
2255.
8 " Ely 840.
7 " Ewing 459.
8* " Farnum 1133,
1693.
9 " Foster 1817.
9 " Franklin 1795.
9* " G. 1770, 2192.
7 " Gardiner 504.
8* " Gardner 998,
1575.
7* " Greig 656, 1230.
9 " H. 1549.
8 " Harrison 809.
9 " Harrison 1371.
8 " Hopkins 774.
10 " Hopkins 1943.
9 " Hubbell 1740.
10 " Jacob 1950.
10 " Jay 2207.
9* " Joseph 1761,
2181.
7 " Judson 397.
- 9* Henry Kent 1352, 1928.
10 " Kent, Jr. 1928.
10 " Kingston 1974.
7 " L. 495.
8 " L. 732.
7* " Laertes 457, 931.
10 " Leavitt 2180.
9 " Lee 1482.
8 " Leonard 758.
8* " Levi 982, 1563.
7 " Lewis 659.
8* " Lewis 1236,
1833.
8* " Lyman 1171,
1760.
8 " Lyman 1252.
8* " Lysander 1020,
1597.
7* " M. 451, 921.
5* " Marshfield 56,
199.
6* " Marshfield, Jr.
199, 481.
7* " Marshfield, 3rd.
482, 962.
7 " Martin 408.
7* " Martin 511,
1022.
8* " Martyn 771,
1371.
10 " Marvin 2116.
10 " Merritt 2017.
9 " Morton 1506.
8 " N. 1191.
9 " Nelson 1720.
10 " Norman 2167.
7* " Ogden 503,
1003.
8 " Henry Olin 900.
8 " Parsons 962.
8 " R. 784.
8* " Ravillo 852,
1461.
8 " Rosco 1130.
8 " S. 896.
8 " S. 920.
11 " Sealy 2365.
9 " Seymour 1758.
7* " Sheldon 500,
998.
9* " Sterling 1506,
2015.
8 " Thaddeus 1005.
8* " Ward 965, 1546.
9* " Warner 1507,
2017.
10* " Warner 2133,
2353.
9 " Warren 1714.

8* Henry Watson 862, 1472.	6* Hitty 190, 462.	8 Howard Bennett 997.
8* " Wheelock 1219, 1822.	8 Hlern D. 732.	11 " Burdette 2310.
9 " Whitney 2161.	8 Hobart Cooper 965.	9 " Day 1572.
7 " William 487.	7 Hoit 375.	11 " Eggleston 2350.
7 " William 502.	7* Hollis 615, 1156.	9 " F. 1580.
7* " William 668, 1253.	8 " 1217.	9 " Justus 1690.
8 " William 1154.	7* Hollis Thayer 650, 1218.	9* " Millar 1838, 2248.
9* " Winfield 1395, 1957.	9* Homer Coolidge 1352, 1927.	10 " T. 2242.
8* " Winslow 1134, 1694.	9* " Curtis 1337, 1911.	9 " Wallace 1563.
8 " Ziba 1173.	8 " E. 784.	8 Hoyt Otis 747.
5* Hepsibah 36, 144.	9 " Frank 1780.	7 Hugh 453.
7* " 364, 772.	8 " Jonathan 901.	7 Hulda 630.
6 Hepzibah 133.	9 " Newton 1572.	8 " 1167.
9 Herbert 1808.	9* " Searles 1502, 2013.	5 Huldah 45.
9* Herbert Allen 1339, 1913.	4* Hopestill 23, 96.	6 " 138, 192, 283.
9 " C. 1580.	6 " 279.	7 " 469, 476, 625.
8* " Francis 1191, 1796.	8 Hopie 1140.	8 Huldah Belle 982.
10 " Frederic 1940.	6 Horace 155, 164.	7 " Trowbridge 659.
9 " G. 1465.	7 " 379, 379.	6 " Wright 202.
8 " Huyck 1133.	7* " 381, 809.	7 Huma 422.
9 " Irving 1402.	7* " 490, 977.	7* Hummiston 397, 838.
10 " Levi 2155.	8* " 749, 1338.	10 Huntley 2222.
8 " Lewis 978.	8 " 771.	5* Ichabod 51, 191.
9* " Ritenour 1684, 2121.	8 Horace, Jr. 809.	9 Ida 1549.
7* " Smith 465, 943.	8 Horace B. 1023.	9 Ida Adell 1347.
8 " Wallace 954.	7 " Billings 364.	10* " Alice 2181, 2384.
7* Herman 615, 1155.	8 " D. 997.	8* " Almira 850, 1458.
9* " 1736, 2151.	7* " Dwight 426, 891.	9 " Caroline 1602.
8 Hermon Church 1156.	9 " Dwight 1736.	9 " Clarissa 1758.
8* " Merrill 1154, 1737.	7* " Eaton 499, 995.	8 " D. 996.
9* " Mills 1740, 2153.	8* " Hart 748, 1337.	9 " Eliza 1461.
8 " Terrill 1155.	7* " J. 410, 862.	8 " Elvira 950.
10 Hester 1975.	8 " Kibbe 844.	9* " Emeline 1559, 2033.
10 Hester Rogers 1913.	9 " R. 1580.	8 " Emily 1040.
5* Hezekiah 32, 132.	8 " Samuel 891.	10 " Emma 1913.
6 " 133.	7* " Wood 608, 1130, 1131.	8 " Isabel 1236.
7 Hinkley Barnard 456.	7* Horatio 347, 750.	8 " Louise 1132.
8 " Barnard 929.	7 " 379.	8* " Maria 971, 1555.
5* Hiram 43, 166.	7* Horatio Eddy 475, 952.	9* " May 1771, 2197.
6* " 167, 427.	6 " Nelson 157.	8 " Pearl 844.
6 " 274.	7* " Pendleton 503, 1002.	8 " Rosalie 896.
7 " 337.	9 Horton 1448.	9 " Rosanna 1337.
7* Hiram Franklin 427, 891.	8* Horton Ayrault 840, 1448.	9 Imogene 810.
9 " Johnson 1708.	10 " J. 2191.	9 Inez Caroline 1485.
8* " Orlaski 1007, 1586.	7 Howard 623.	10* " Viola 2133, 2352.
9* " Tarlton 1497, 2011.	8 " 951.	10 Iola May 1993.
	8* Howard Allison 1022, 1600.	8 Ira Franklin 957
	9 " Allison, Jr. 1600.	9 " W. 1750.
	9* " Alvinza 1502, 2014.	6 Irena 186.
		5 Irene 50.
		8 " 1004.
		9 " 1352, 1547.
		9 Irene A. 1580.
		8 " Frances 1909.
		9 " Marian 1539.
		9* Iris A. 1770, 2195.

- 10 Irma Arleta 1990.
 8 " Frances 954.
 10 " Rosa 2033.
 10 " Ruth 2207.
 8 Irving 991.
 8* Irving Grassie 1132,
 1692.
 7 " Pindall 391.
 9 " Steele 1692.
 4* Isaac 15, 59.
 5 " 59.
 6* " 212, 512.
 6* " 283, 625.
 7 " 338, 379.
 7 Isaac, Jr., 625.
 7 Isaac Allerton 475.
 8* " C. 732, 1324.
 7* " N. 512, 1025.
 9* " Newton 1780,
 2208.
 8 " Ward 751.
 7 Isabel 347.
 8 Isabel G. 751.
 10* " Stillman 2227,
 2402.
 7 Isabella 522.
 7* " 527, 1049.
 10 Isabella Emma 2182.
 10 " Persis 2116.
 9 " Westervelt 1330.
 8 Isabelle Elizabeth 933.
 7 Isanna 625.
 8 " 1170.
 9* Isola I. 1761, 2182.
 5* Israel 49, 184.
 5* " 97, 292.
 6* " 128, 339.
 6* " 131, 345.
 6* " 284, 630.
 6* " 292, 655.
 7 " 345, 656.
 5 Ithamar 57.
 5* " 57, 206.
 7 " 497.
 10* Iva Leota 2206, 2394.
 10 " Roberta 2033.
 9 Ivory 1347.
 10 Ivory H. 1923.
 8* " Hawkins 753,
 1347.
 4 Jabez 10.
 5 " 37.
 6* " 148, 378.
 7 " 379.
 7 Jabez, Jr. 379.
 6 Jabiah 148.
 10 Jack Ardean 2124.
 4 Jacob 13, 15.
 5 " 49, 59.
 6* Jacob 174, 441.
 6* " 212, 511.
 6 " 283.
 6* " 283, 626.
 7 " 626, 626.
 7* " 645, 1203.
 8 " 1172.
 7 Jacob Nelson 492.
 7 " R. 494.
 6* Jairus 167, 427.
 6 " 174.
 7 Jaman 492.
 9 Jame McEune 1711.
 6 James 172.
 6* " 185, 451, 983.
 6* " 199, 481, 1302.
 6 " 216.
 8 " 337.
 7* " 397, 839.
 7 " 481, 481.
 7* " 503, 1003, 1314.
 7* " 604, 1123.
 7 " 628.
 8* " 839, 1446.
 8 " 925.
 9 " 1324, 1766.
 10 James Armstrong 2003.
 8* " Ayrault 838,
 1445.
 8 " B. 1232.
 10 " Bartlett 2182.
 7* " Corse 337, 731.
 9 " E. 1840.
 8 " Edward 844.
 7 " Edwin 650.
 8 " Elliot 1219.
 9 " Emerson 1825.
 9 " Eugene 1744.
 7 " Francis 610.
 9 " Frederick 1709.
 8 " Freeman 1222.
 9 " G. 1816.
 7 " H. 338.
 8* " H. 732, 1324.
 7* " Hale 482, 963.
 9* " Harvey 1750,
 2161.
 8* " Hayden 850,
 1458.
 8* " Henry 731,
 1322.
 8 " Henry 772.
 8 " Henry 1122.
 9 " Irving 1587.
 10* " J. 2179, 2383.
 8* " Leland 963,
 1544.
 9 " Leonard 1547.
 8* " Lorin 1123, 1682.
 8* James Manning 1171,
 1761.
 7* " Morgan 627,
 1172.
 9* " Muzzy 1677,
 2116.
 5 " O. 56.
 7 " O. 372.
 9 " Orinsbee 1445.
 7 " Otis 395.
 8 " P. 774.
 9 " Paul Marie 1506.
 6* " Power 189, 460,
 461.
 7 " Power 461.
 10 " Robert 1905.
 9 " Rossen 1702.
 7 " Robinson 650,
 650.
 8 " Thaddeus 749.
 8* " Wright 730,
 1320.
 5 Jane 50.
 6 " 174, 185, 186.
 7 " 397, 522, 631.
 9 " 749.
 8 " 1704.
 10 " 2186.
 8 Jane Ann 1177.
 8* " Anne 1178, 1772.
 7* " Aurelia 397, 840.
 9 " Davis 1329.
 7 " E. 523.
 8 " E. 945.
 8 " E. 1127.
 7 " Eliza 418.
 7 " Eliza 526.
 8* " Elizabeth 808,
 1417.
 9* " Elizabeth 1753,
 2165.
 6 " L. 206.
 7 " Libby 650.
 11 " Louise 2385.
 8 " Maria 784.
 6* " Swan 189, 461.
 9 Janet 1813.
 10 " 2056, 2247.
 10 Janet Cole 1991.
 7 Janette E. 372.
 10* Janie Amorette 2012,
 2310.
 9 Jannie 1582.
 2* Japhet 1, 3.
 4* " 10, 36.
 4 " 23.
 5 " 36.
 5* " 57, 207.
 5* " 94, 281.

6* Japhet 144, 370.	6* Jerusha 135, 352.	7 John 627, 627.
6* " 207, 501.	6 " 142, 189, 210.	8 " 627.
6 " 282.	6* " 279, 617, 642.	7* " 628, 1175.
7 " 370.	7 " 363.	7 " 657.
7* " 370, 782.	6 Jerusha Edwards 189.	8* " 749, 1338.
7 " 501, 503.	5 Jesse 57.	8 " 751.
7 " 622, 623.	6 " 169, 193.	8 " 784, 907.
5* Jason 43, 165.	6* " 290, 651.	8 " 1155, 1171.
6* " 164, 420.	10 " 2181.	8 " 1172, 1175.
8 " 1175.	9* Jesse E. 1781, 2210.	8* " 1180, 1779.
5 Jathiel 49.	7 " S. 372.	9 " 1763, 1766.
7 Jay 491, 636.	8 Jessie 732, 765.	11 " 2395.
9 " 1503.	9 Jessie Church 1742.	6* John A. 143, 366.
9* " 1795, 2222.	8 " Ethel 988.	7 " A. Jr. 366.
9* Jay L. 1782.	8 " Fremont 907.	8 " A. 892.
9* " R. 1389, 1950.	10* " Jo 2164, 2369.	9 " A. 1768.
9* " Smith 1685, 2122.	8 " Oscar 957.	10 " Arner Bell 2040.
9* " Ten Broeck 1784, 2212.	8 " Zerviah 880.	8 " Ashley 900.
9 Jeanett Andrews 1532.	10 Joan King 2004.	7* " B. 477, 958.
9 Jeanie Tilton 1738.	6* Joanna 164, 420.	8* " Bassett 783, 1386.
8 Jeanette Harriet 1041.	6 " 168, 429.	7* " Bridges 514, 1031.
6 Jedediah 282.	6 " 283.	8* " Bromham 864, 1476.
7 " 623.	7 " 628, 630.	9 " Calvin 1457.
7* Jefferson Willard 498, 988.	6 Joannah 168.	9* " Calvin 1700, 2133.
5* Jehial 53, 195.	5* Job 37, 147.	7 " Capron 649.
6 " 195.	7 Job Wright 347.	10 " Carsten 2004.
4* Jemima 11, 39.	5* Joel 32, 131.	7* " Clary 347, 752.
5* " 36, 62, 147.	5* " 37, 148, 190.	10 " David 2221.
5* " 62, 219.	6* " 131, 344.	9* " Dement 1712, 2138.
6* " 218, 519.	6 " 158.	8* " Dickinson 974, 1558.
6 " 293.	6 " 290, 649.	8* " Ebenezer 731, 1321.
7* " 622, 1164.	7 " 344, 345, 345.	10* " Edmund 2132, 2350.
8* Jemima C. 1024, 1603, 1603.	7* " 404, 853.	8 " Edward 936.
8 Jenette 734.	7 " 649.	8* " Elliot 853, 1464.
8 Jenette D. 811.	8* " 1217, 1819.	8 " Ely 831.
9 Jennie A. 1783.	8 Joel Leander 853.	9 " Estes 1495.
9 " Belle 1795.	6* " W. 148, 378.	8 " F. 913.
9 " Blodgett 1755.	3* John 3, 11.	8 " F. 1776.
9 " Delphine 1395.	3 " 5.	9 " F. 1803.
9* " Eliza 1683, 2120.	4 " 11.	8* " Farnum 1204, 1803.
9 " Estelle 1759.	4* " 23, 94.	8 " Flavel 1123.
8* " Harriot 1041, 1613.	5 " 40.	9* " Francis 1345, 1919.
7 " M. 488.	5* " 40, 155.	8* " Franklin 1172, 1762.
8* " Maria 956, 1541.	5 " 44.	10 " Franklin 2044.
9* " Mary 1321, 1903.	5 " 56.	9* " Freeman 1753, 2165.
9 " May 1538.	5* " 94, 282.	8 " Gustavus 731.
5* Jeremiah 32, 129.	5 " 99.	10 " Hale 2026.
5* " 43, 168.	6* " 155, 393.	10 " Harlow 2012.
6 " 129.	6* " 156, 396.	7* " Hart Pierce 408, 857.
7* " 651, 1219.	6 " 183.	
6 Jeremiah Mirick 129.	6* " 199, 482.	
8 Jerome 734.	6 " 274.	
8* Jerome B. 785, 1389.	6* " 283, 626.	
7 Jerry 651.	6* " 283, 628.	
5* Jerusha 43, 162.	6* " 298, 668.	
	7* " 482, 964.	
	7 " 496, 522.	
	7* " 604, 1125.	
	7* " 626, 1172.	

- | | | | | | |
|-----|----------------------|----|-----------------------|----|------------------------|
| 10 | John Heath 2133. | 7 | John W. 605. | 7 | Joseph 337. |
| 10 | " Hitchcock 2247. | 8 | " W. 988. | 7* | " 491, 978. |
| 8* | " Jacob 1216, 1817. | 9* | " W. 1344, 1918. | 7* | " 492, 980. |
| 10 | " Jay 2222. | 9* | " Wallace 1765, | 7 | " 612, 625, 629. |
| 9 | " Jewett 1386. | | 2185. | 7* | " 645, 1204. |
| 10 | " Keefer 2223. | 9* | " Watts 1582, 2044. | 8 | " 981, 1171. |
| 8 | " Kennedy 838. | 7 | " Wesley 379. | 8 | " 1205. |
| 10 | " Kent 1949. | 8 | " Wheeler 774. | 8 | Joseph A. 1132. |
| 10 | " Ladner 1997. | 8 | " Willard 1141. | 9 | " A. 1338. |
| 8* | " Lawrence 753, | 9 | " Willard 1546. | 8 | " Abbott 929. |
| | 1344. | 9 | " Willard 1718. | 7* | " Augustus 420, |
| 9* | " Lawrence 1344, | 8* | " William 1125, | | 881. |
| | 1919. | | 1685. | 7* | " Bates 617, 1159. |
| 10* | " Lincoln 2138, | 9* | " William 1497, | 8 | " Bodsworth 863. |
| | 2355. | | 2011. | 10 | " Cady 2204. |
| 11 | " Lincoln, Jr. 2355. | 10 | " William 2035. | 7* | " Corbin 340, 736. |
| 7* | " M. 512, 1025. | 6 | Jonas 216. | 7 | " Curtis 418. |
| 8 | " M. 861. | 3 | Jonathan 3. | 8* | " E. 1171, 1761. |
| 7* | " Madison 396, 837, | 3* | " 3, 13. | 7 | " Emerson 465. |
| | 1643. | 3* | " 5, 22. | 7 | " Goffe 647. |
| 8* | " Mansfield 852, | 4* | " 13, 52. | 8* | " Hawley 1254, |
| | 1464. | 4* | " 22, 91. | | 1854. |
| 8* | " Milton 1190, 1795. | 5 | " 49, 56. | 8 | " Henry 1212. |
| 8 | " Morse 1216, 1216, | 5* | " 92, 139, 271. | 8* | " Huggins 1166, |
| | 1817. | 6* | " 129, 340. | | 1754. |
| 10 | " Moshier 2005. | 6 | " 192. | 8* | " J. 1159, 1744. |
| 7 | " Munn 521. | 6* | " 194, 473. | 8* | " Jay 1131, 1691. |
| 9 | " Nettleton 1482. | 6 | " 206, 271, 272. | 7 | " Leonard 606. |
| 8 | " Newell Obadiah | 6 | " 272, 273, 275. | 8 | " Levi 981. |
| | 812. | 6* | " 282, 622. | 8 | " Lloyd 1123. |
| 7 | " O. 441. | 7* | " 607, 1128. | 6* | " Markham 168, |
| 7 | " Orr 418. | 7* | " 610, 1135. | | 431, 432. |
| 7* | " P. 366, 773. | 7 | " 615, 616. | 10 | " Morris 2169. |
| 7* | " P. 501, 1000. | 7 | " 622, 636. | 7* | " Nettleton 669, |
| 9 | " P. 773. | 6* | Jonathan B. 195, 476. | | 1254. |
| 8 | " P. 1338. | 7 | " Bartlett 469. | 6 | " P. 202. |
| 7* | " Pease 203, 849. | 7 | " Breck 340. | 8* | " P. 1166, 1752. |
| 8 | " Pease 849. | 7* | " Edwards 459, | 9 | " R. 1745. |
| 7 | " Phelps 520. | | 938. | 9* | " Reed 1778, 2204. |
| 8 | " Pitts 962. | 6* | " Ely 193, 170. | 7 | " Stebbins 608. |
| 8* | " Reuben 737, 1330. | 8* | " Wright 1156, | 8 | " Stbbins 729. |
| 10* | " Reuben, 2nd | | 1741. | 8* | " Terry 852, 1460, |
| | 1908, 2293. | 3 | Joseph 5. | | 1461, 1988. |
| 9 | " Revere 1616 | 4 | " 13, 14. | 7 | Josephine 500. |
| 10 | " Richards 1909. | 4* | " 13, 50. | 8 | " 811, 1182. |
| 10 | " Rodman 2012. | 4* | " 14, 57. | 9 | " 1796, 1804. |
| 7* | " Russell 411, 863. | 4* | " 23, 97. | 8 | Josephine Augusta 737. |
| 8 | " Russell 863. | 5 | " 43. | 8* | " E. 980, 1562. |
| 8 | " S. 1159. | 5* | " 50, 186. | 11 | " Flora 2301. |
| 9 | " S. 1694. | 5* | " 57, 204, 217. | 9 | " Lucinda 1714. |
| 9 | " Seaverns 1745. | 5* | " 92, 273. | 9 | " Miriam 1434. |
| 6* | " Sherman 290, 648. | 5* | " 97, 289. | 9 | " Sisson 1449. |
| 10 | " Shirley 2122. | 6* | " 186, 456. | 7* | Josephus 492, 981. |
| 8* | " Spooner 1173, | 6* | " 205, 492. | 5* | Joshua 91, 282. |
| | 1763. | 6 | " 272. | 6 | " 282. |
| 10 | " Sterling 2016. | 6* | " 272, 606. | 7* | " 624, 1167. |
| 8 | " Temple 1238. | 6* | " 273, 608. | 8 | " 1167. |
| 8* | " Ten Broeck 1182, | 6* | " 282, 623. | 7* | Joshua Bicknell 663, |
| | 1783. | 6* | " 289, 647. | | 1240. |

2* Josiah 1, 5.	9 Julia Belle 1795.	9 Kate 1819.
3 " 5.	9* " Bliss 1575, 2042.	9* Kate Bertha 1321, 1902.
4* " 13, 49.	7 " C. 487.	10* " Blanche 2206,
4 " 23.	7 " C. 501.	2395:
5 " 49, 49.	9* " Clarabell 1320,	9 " G. 1816.
5* " 93, 277.	1901.	7 " L. 401.
5 " 94.	7 " E. 488.	8 " Marion 958.
6 " 277.	8 " E. 975.	10 Katharine 2223.
6* " 282, 622.	7* " Electa 440, 912.	8* Katharine Elizabeth
6* " 291, 652.	7* " Eliza 347, 753	992, 1569.
7 " 504, 522, 622.	9 " Emily 1804.	9* " Southland
7* " 645, 1202.	9 " Eulalie 1582.	1444, 1986.
8 " 1141.	9* " Grace 1456, 1990.	9 " Bitley 1763.
7* Josiah Adams 612, 1140.	8* " Jeanette 1046,	9 " Bunyan 1825.
9 " Adams 1718.	1617.	10 " Eleanor 1974.
7* " Bridgman 520,	7 " M. 494.	9 " Engs 1411.
1040.	8 " M. 1025.	9 " Garrison
8 " Dexter 1040.	7* " Maria 449, 920.	1616
7 " Goddard 649.	8 " Maria 795.	9 " M. 1741.
9* " Lewis 1801,	9 " Maria 1819.	9 " Mary 1547.
2226.	10 " Neil 1965.	9* " Rosamond
8* " S. 1023, 1602.	8* " Sophia 865, 1476.	1320, 1901.
7* " Spring 648,	10* " Stanley 2171,	10* " Stedman
1216.	2373.	2037, 2312.
9* " Williamson	10* " Swindell 2012,	9 " Taylor 1569.
1780, 2207.	2310.	9* " W. 1756,
6* Jotham 271, 602.	6 Julian 292.	2172.
10 Joy 2196.	7 " 523.	11 Kathrine 2310.
6 Jube 155.	7 Juliana 465, 512.	10 Katie Luthera 2133.
5* Judah 49, 185.	7* " 505, 1006.	9 Kay Rodgers 1691.
7* Judith 617, 1159, 1188.	7 Juliana Philana 465.	9 Kendal Lucian 1532.
7* Judson 647, 1209.	7 Julianna Newbury 340.	11 Kenneth Barbour 2366.
9* Judson Clarke 1444,	10 Julie Eulalie 2045.	9 " C. 1580.
1986.	9 Julien P. 1817.	10 " H. 2209.
10* " K. 2138, 2355.	6* Juliet Eliza 188, 460.	7* Kezia 375, 791, 1081.
11 " K., Jr. 2355.	7 Juliet 503.	5* Keziah 62, 220, 375.
8* " Southland 837,	7 Juliette 465.	8* Kibbe V. 966, 1550.
1444.	8 " 925.	9 Kingsbury 1766.
6 Julia 173.	5 Julius 40.	7 Kitty 629.
7* " 497, 986.	6* " 205, 489, 493.	9* LaForest Earl 1839,
8* " 849, 1457.	6 " 218.	2250.
8* " 1041, 1613.	7 " 494.	9 LaVerne Claude 1685.
9* " 1388, 1950.	7* Julius Erastus 398, 842.	8 Laban Wheaton 1210.
9 " 1582.	9* " William 1564,	6* Laertes 187, 456.
10 " 1963.	2035.	10 Lambert 1994.
8* Julia A. 864, 1474.	8* " Willie 982, 1563.	8* Lambert Moss 1223,
8 " Adelaide 808,	10 June Lavonia 1943.	1826.
1417.	8* Iunia May 965, 1547.	5 Lament 44.
8 " Adeline 901.	6* Justin 212, 510.	7 Lamira Ann 627.
9* " Amelia 1416,	6* " 272, 604.	6 Laura 129.
1972.	7* " 347, 750.	6* " 187, 450.
7* " Ann 338, 733.	8 Justin D. 837.	6* " 190, 463.
7* " Ann 453, 924.	7* Justina Melross 416, 872.	7 " 338.
7* " Ann 512, 1023.	6* Justis 272, 604.	7* " 365, 773.
7 " Ann 631, 647.	5* Justus 43, 168.	7* " 375, 792.
7* " Ann 647, 1211.	6* " 168, 430.	7 " 474, 505.
8 " Ann 1176.	7* Justus C. 607, 1128.	7* " 651, 1221.
8 " Anna 1005.	0 Kasson Freeman 1753.	7* " 657, 1231.
10 " Annette 2035.	8 Kate 957.	7* " 668, 1250.

- 8 Laura 1005, 1166.
 8* " 1178, 1772.
 9 " 1801.
 10 " 2196.
 8 Laura A. 1220.
 9 " Adams 1475.
 8 " Amelia 753.
 7* " Ann 469, 943.
 8 " Ann 747.
 8* " Ann 941, 1531.
 8 " Ann Fletcher 1215.
 9* " Annie 1321, 1903.
 9 " B. 1763.
 8 " Belle 955.
 8 " Bemis 1232.
 8 " C. 988.
 7* " Cook 610, 1136.
 10 " Elizabeth 1951.
 9* " Harris 1506, 2016.
 7* " Jane 457, 932.
 8 " L. 986.
 8 " L. 1250.
 9 " L. 1816.
 10 " L. 2123.
 7 " Lois 382.
 8 " M. 985.
 7* " Maria 650, 1218.
 7 " Philura 463.
 7 " Sophia 463.
 7* " Sophia 488, 974.
 8* " Southwick 1202, 1801.
 8 " Submit 1252
 9* Laurence Dudley 1612, 2060.
 7* Laurinda 647, 1213.
 7 Lavenia 629.
 8 Lavenia S. 1179.
 8 Lavinia Corinthia 838, 1445.
 7 " Warner 484.
 8* " Wheeler 1181, 1780.
 10 Lawrence D. 2187.
 10 " F. 2025.
 11 " Willard 2386.
 8* Lawson L. 782, 1384.
 10 " L. 1947.
 8* Leah F. 1134, 1694.
 7 Leander 427.
 9 " 1720.
 7* Leander Z. 484, 966.
 6* Lebbeus 205, 495.
 8 " 985.
 7* Lebbeus Cornelius 609, 1133.
 8* " Dwight 964, 1545.
 10 Lee 2165.
 9 Lee Roy 1349.
 9* Lee Thompson 1784, 2211.
 9* Leila 1411, 1967.
 8 Leila A. 810.
 9 Leland 1544.
 9* Leland Thwing 1374, 1944.
 10 Lelia Corinna 2176.
 6 Lemuel 298.
 9 Lemuel Asher 1542.
 8 " Parkhurst 1142.
 9 " Russell 1708.
 7* " Steele 609, 1132.
 9 Lena Augusta 1395.
 9* " Belle 1502, 2013.
 9 " Eliza 1465.
 9 " M. 1684.
 8 Lenore 956.
 10 Leo Vern 2207.
 9* Leon 1773, 2201.
 10 Leon Ely 2123.
 10 " Fred 2185.
 9 Leona 1500.
 5* Leonard 33, 137.
 6 " 138, 138, 293.
 7 " 358.
 7* " 649, 1217.
 7 " 658.
 10 Leonard Arthur 2129.
 7* " B., Jr. 354, 758.
 9* " B. 1686, 2123.
 6* " Burnham 135, 354.
 8* " Burnham 759, 1354.
 8* " Condict 1022, 1601.
 9* " Elmer 1347, 1923.
 9 " Lee Ralph 1463.
 7 " M. 353, 353.
 8 " Wescott 1135.
 7* Leonidas 354, 758.
 9* Leonora A. 1421, 1973.
 10 Lerna May 2191.
 7 Leroy 605.
 9* " 1763, 2182.
 9* Leroy Styles 1456, 1990.
 9 " Warren 1542.
 9* Leslie 1612, 2061.
 10* Leslie Ernest 2176, 2380.
 11 " Raymond 2380.
 9 Lester 1781.
 9 Lester Davis 1349.
 9* Lester Grover 1466, 1996, 1998.
 10 " J. 2210.
 9 " Lee 1515.
 9 " R. 2209.
 8 " Van Horn 795.
 9 Lettice Cornelia 1718.
 8 Lettie 987.
 10 Leverett Asahel 1986.
 5 Levi 33.
 5* " 57, 205.
 6* " 191, 465.
 6* " 204, 491.
 6* " 205, 493, 1109.
 6* " 272, 605.
 6* " 277, 615.
 6* " 290, 649.
 7 " 382.
 7* " 492, 981.
 7 " 493, 605.
 7* Levi, Jr. 615, 1154.
 8* Levi Columbus 1156, 1741.
 7* " Hayward 625, 1171.
 8 " J. 774.
 7 " Julius 493.
 8 " Lamb 1167.
 8* Lewellyn Adelbert 852, 1463.
 5* Lewis 51, 190.
 6* " 190, 463.
 6* " 204, 490.
 6* " 293, 659.
 7 " 463, 653.
 8 " 942.
 9 " 1563.
 8 Lewis Collins 1251.
 7 " D. 489.
 9* " Ellis 1771, 2196.
 9 " M. 1768.
 8 " Osgood 942.
 8 " S. 1182, 1782.
 9 " Warren 1395.
 6* Libbeus 273, 607.
 6 Libeus 272.
 9* Lida Frances 1506, 2016.
 10 " May 2119.
 8 Lillian L. 840.
 8* Lilla Eudora 974, 1558.
 8 " Isadore 1002.
 9* Lillia M. 1597, 2054.
 8 Lillian 838.
 9 " 1320.
 9 Lillian Agnes 1434.
 9* " Alice 1515, 2019.
 10 " Alice 2163.
 9 " Farnum 1692.
 8* " I. 964, 1545.
 8 " May 925.

9 Lillian Victoria 1559.	8* Lorenzo T. 1126, 1688.	8 Louise Elizabeth 892.
9* " W. 1697, 2128.	8* Lorinda 802, 1410.	11 " Maude 2349.
9 Lillias Burdette 1497.	8* " 1122, 1681.	10* " Reeve 2208,
9 Lillie 1685.	8 " 1181.	2396.
8 Lillie Adelia 901.	7* Loring 603, 1121.	9 " Sarah 1502.
8 " Amelia 978.	7* " 604, 1122.	8 " T. 1218.
9 " Wade 1696.	10 Loring Bradley 2117.	7 Lourissa Bement 474.
8 Lilly Maggie 957.	7* " Dudley 340, 737.	5 Love 41.
8 Lily 838.	8 " Dudley 737, 737.	6 " 169, 172.
7* Linda 615, 1157.	8 " Dudley 1005.	7 " 436.
8 " 889.	10 " Dudley, 4th	8 Lovett 1217.
9 Linda L. 1817.	1908.	5 Lovica 44.
10 " Martin 1907.	9* Loris 1690, 2124.	5* " 61, 217.
8* Lindley Hoffman 1045,	7* Lorrin 393, 831.	6* " 129, 339, 595.
1616.	7 Lothrop W. 493.	6* " 149, 383.
9* " Hoffman Paul	8 Lottie 1042.	7* " 383, 804, 815.
1616, 2062.	8 Lottie C. 982.	7 " 382, 529, 630.
9* Linnetta 1320, 1901.	8 " May 897.	9 Lovilla Amanda 1708.
7* Linus Noble 631, 1183.	8 " Wilmot 975.	5 Lovina 61.
8 Livingston Henry 1142.	9 Louella 1320.	7 " 397.
10 Livonia 2192.	6* Louis 165, 425.	8* " 1128, 1689.
9 Liza H. 1390.	11 " 2395.	7* Lovina Wright 501, 999.
8 Lizz'e 773, 872.	8 Louis Augustus 887.	8 Lovincia M. 1025.
9 Lizzie Frances 1715.	8 " Coleman 889.	7 Lovisa 378.
8 " Jane 996.	10 " Frederick 2130.	8 " 799.
9* " Jenette 1758,	9 " G. 1816.	7 Lovisa C. 399.
2177.	10 " Harvey 2163.	7* " Cooley 411, 865,
7 " M. 502.	9 " Lamertime 1418.	900.
9* " O. 1677, 2116.	8* " Nathan 784, 1387.	7 " Cooley 411.
8 " S. 982.	7* " Shepard 425, 889.	7 " Meacham 496.
9* Lloyd Alleine 1771,	8* " Ward 886, 1491.	8 " Russell 864.
2196.	2294.	9* Lowell Mead 1352, 1928.
8 " Burton 955.	9* " Wilfred 1404,	7 Luana 629.
7* Loan Allen 502, 1001.	1964, 2058.	7* Lucas Boyd 389, 820.
7 Locky 422.	8* " William 889,	7* " E. 490, 978.
8 Lodie 995.	1496.	8 Lucia 1180.
5 Lois 52, 97, 98.	7 Louisa 371.	9* Lucian Augustine 1804,
6* " 129, 341.	7* " 376, 796.	2229.
6 " 184, 194.	7 Louisa 523, 618.	8* " E. 1126, 1686.
6* " 289, 648.	8* " 749, 1339.	8* " Hubert 942,
6 " 292, 296.	8 " 1130.	1532.
7* " 628, 1176.	8* " 1168, 1756.	9 Lucie 1582.
8 " 1130.	10* " 2151, 2361.	8* Lucile 956, 1541.
8 Lois Ann 811.	9* Louisa Elizabeth 1757,	8 Lucile Ann 946.
10 " Bernice 1991.	2176.	6 Lucina 165, 207.
7 " Emerilla 475.	8 " Evans 887.	7 " 365, 370.
9 " Marguerite 1539.	8* " Jane 751, 1343.	6 Lucinda 185, 212.
7 " Melissa 474.	7* " Mary 348, 754.	7* " 339, 733.
8 Loomis E. 982.	7* " Parsons 422,	7 " 436, 484.
8* Loranis Hopkins 1140,	883.	7* " 604, 1121.
1716.	7* " Patterson 502,	7 " 627, 628.
6* Lorenzo 135, 353.	1002.	7 " 629, 651.
6 " 157.	8 " W. 773.	9 " 1767.
7* " 337, 729.	7 " Wells 493.	7 Lucinda Colton 340.
7* " 354, 759.	8 Louise 978.	8* " Orne 1158,
8* " 1142, 1721.	8 Louise Abigail 973.	1743.
8 Lorenzo Adams 1141.	10 " Remis 2120.	7 " R. 470.
8* " B. 811, 1421.	9* " Catherine 1742,	5* Lucius 50, 188.
7 " Bissell 390.	2155.	6 " 148.

- 7 Lucius 458.
 7 Lucius A. 461.
 8* " A. 1219, 1822.
 9* " Almon 2161.
 2365.
 8 " D. 1024.
 7* " Delison 609,
 1132.
 9* " Horton 1769,
 2191.
 9* " Lloyd 1682, 2118.
 8 " Milo 1130.
 9* " Ovette 1687,
 2123.
 7* " P. 347, 750.
 7* " Philander 459,
 938.
 8* " Pierce 751, 1342.
 8 " R. 1253.
 6* " Rousseau 188,
 459.
 8 " Rousseau 938.
 7* " T. 399, 843.
 5 Lucretia 50
 " 188, 459.
 6 " 284.
 7 " 515.
 8 " 820.
 7 Lucretia Ann 495.
 7* " Morton 422,
 884.
 7* " Smith 389,
 819.
 5 Lucy 40, 44, 45.
 5 " 56, 130.
 6* " 145, 372.
 6* " 161, 412.
 6* " 205, 494.
 6 " 273.
 7 " 338, 379, 381.
 7 " 383, 396, 400.
 7* " 416, 872.
 7 " 482, 498.
 7 " 627, 657, 658.
 8 " 796.
 8* " 1135, 1696.
 8* " 1168, 1757.
 8 " 1181.
 9* " 1383, 1946.
 9 " 1575, 1697.
 9 " 1770.
 7* Lucy A. 490, 977, 1399.
 8* " Amelia 799, 1408.
 7 " Ann 528.
 7* " Ann 609, 1131,
 1133.
 8* " B. 1219, 1822.
 9 " B. 1758.
 9 " Catherine 1395.
- 10 Lucy Cutler 2056.
 7* " Day 499, 992.
 6* " Doolittle 220,
 527.
 7 " Edson 484.
 8* " Esther 1176, 1768.
 9 " Evelena 1325.
 10 " F. 1918.
 7 " Joanna 418.
 10 " Katharine 1986.
 6 " Lavina 157.
 8* " Loretta 852, 1463.
 9* " Mae 1853, 2256.
 8 " Maria 812.
 8* " Maria 1166, 1754.
 9 " Mary 1572.
 9 " Morris 1417.
 10* " Nell 2132, 2350.
 8* " Pease 809, 1419.
 8 " Selinda 1173.
 10 " Tapley 2227.
 10 " W. 2240.
 7 " White 377.
 10 Luella Belle 2197.
 5* Luke 92, 272.
 6 " 216.
 6* " 272, 604.
 6 " 273, 275.
 7* " 516, 1033.
 9* Luke W. 1321, 1904.
 9 Lula Hancy 1550.
 9* Lulia Elsie 1456, 1990.
 9 Lulu Belle 1349.
 10 " Fay 2165.
 6* Luna 155, 395, 500.
 10 Luna May 2132.
 7* Lura 652, 1223.
 9 " 1752.
 8* Lura Ann 1220, 1823.
 9 " Savilla 1024, 1603.
 8* Lurana 1178, 1770.
 5* Luther 36, 143.
 5* " 45, 174.
 6 " 206, 293.
 7 " 294, 366.
 7* " 370, 783.
 7 " 491.
 7* " 497, 986.
 7* " 607, 1130.
 7* " 612, 1138.
 7 " 624.
 7* " 629, 1177.
 7 " 651, 659.
 8* " 782, 1384.
 8 " 1137.
 8* " 1138, 1709.
 8* Luther, Jr. 1178, 1771.
 9 " 1384.
 8* Luther D. 783, 1385.
- 7 Luther Frink 471.
 9 " Japhet 1385.
 8 " Noel 956.
 9 " Rawson 1708.
 8* " Terry 852,
 1460.
 7 " V. 502.
 7* " Van Horn 476,
 956.
 7* " Van Horn 497,
 987.
 8 Luthera 1205.
 9* Luthera Maria 1700,
 2134.
 3 Lydia 5.
 3* " 5, 24.
 4 " 9, 21.
 4* " 13, 54.
 4* " 23, 97, 101.
 5 " 90, 93.
 6 " 145, 185.
 6 " 204, 277.
 6* " 279, 618.
 6* " 282, 623.
 6* " 298, 669.
 7 " 347, 351.
 7 " 473, 615.
 7* " 617, 1159, 1187.
 7 " 627.
 7* " 628, 1174.
 8 " 1001, 1166.
 8* " 1168, 1756.
 7 Lydia Ann 512.
 8 " Eliza 751.
 10 " Elizabeth 2181.
 7* " J. 501, 1000.
 8* " J. 849, 1456.
 9 " Jane 1682.
 8 " Jemima 991.
 8 " M. 1177.
 7 " Mosley 656.
 7 " Rosannah 371.
 10 " Seldon 1903.
 8* " Sophia 783, 1385.
 6* " Todd, 220, 527.
 8 " Tufts 1142.
 6* Lyman 155, 395.
 6* " 157, 400.
 7* " 490, 977.
 7 " 495.
 8 " 1168.
 7* Lyman Adelbert 400,
 844.
 7* " Dwight 424, 887.
 8 " Dwight, Jr. 887.
 7 " E. 395.
 7* " F. 498, 988.
 9* " Merton 1758,
 2177.

7*	Lyman Rockwood 432,	6	Marcus 206.	5*	Maria 56, 201.
	865, 900.	7*	" 347, 751.	6*	" 201, 486.
7	" Simms 401.	7*	" 488, 975.	6	" 202, 203.
6*	" T. 274, 610.	8*	Marcus Day 1174, 1765.	7	" 351, 353, 360.
8	Lynn Farnum 1134.	8*	" Marvin 975,	7	" 400, 430, 483.
9*	" W. 1782, 2210.		1559.	7	" 502, 605, 610.
7*	Lysander 376, 742, 796.	9*	" Marvin, Jr.	8	" 771.
7*	" 510, 1020.		1559, 2033.	8*	" 782, 1384.
9	Lyzbeth 1497.	10	" Marvin, 3rd	8	" 1217.
10	McElroy 1936.		2033.	9*	" 1344, 1918.
7	Mabel 428.	6*	Marcy 212, 512.	7	Maria A. 502, 502.
8	" 954, 978.	4*	Margaret 14, 56.	9	" Adelia 1383.
9	" 1404, 1763.	5*	" 32, 131.	9	" Almira 1341.
10	" 2048.	5*	" 56, 199, 715.	8*	" Antoinette 1218,
9	Mabel Claire 1540.	5*	" 56, 201.		1821.
8*	" Edith 974, 1559.	5	" 99.	8	" Augustia 1135.
9*	" Estelle 1853,	6*	" 155, 393.	9	" Bowen 1802.
	2256.	6	" 161.	7*	" Estelle 431, 898.
9	" Heath 1760.	6*	" 161, 409.	9	" Hannah 1703.
10	" Heath 2180.	6	" 274.	8	" L. 801.
9	" Huidekoper	7	" 347.	8	" L. 1171.
	1736.	7*	" 524, 1045.	8	" Louisa 1210.
9*	" Sabrina 1551,	8	" 746, 753.	9	" Louisa 1745.
	2029.	10	" 2015.	8	" Louise 1209.
8	" W. 800.	9*	" 1743, 2155.	7	" M. 523.
9	" Whitney 1762.	10	" 2172.	7	" Melvina 475.
9	Mabelle Rose 1475.	8	Margaret Amelia 978.	9	" Osborne 1331.
9	Mable 1446.	7*	Ann 648,	10	" Scott 1966.
10	Mable Luella 2122.		1215.	7*	" Ward 423, 885.
9	Madaline Griswold 1449.	10	" B. 2167.	11	Marian Ethel 2380.
9*	Madeline 1833, 2245.	10	" Elizabeth	7	" Louisa 400.
8	Mae Eliza 957.		2182.	7	Marie 371.
10	" Rose 2132.	9	" Frances 1506.	10	" 1916.
9	Maggie 1320.	8*	" Georgianna	9	Marie Antoinett 1696.
9	Maggie Edith 1424.		1005, 1582.	8	" Louise 1240.
9	" Jane 1424.	10	" Grover 1997.	9	" Pearl 1341.
6	Mahala 201.	11	" Helana 2362.	7	Marietta 523.
7	" 502.	11	" Helen 2380.	8	" 751.
7*	Mahala Julina 488, 973.	9*	" Irene 1853,	8	Marietta Hayward 1212.
8	Mahlon Barney 1130.		2257.	8*	" Hayward 1212,
7*	Malina 492, 980.	10	" Kinsman		1810.
6*	Malvina Jerusha 164,		2177.	10	" Louise 2220.
	421.	9	" Learned	7	Marinda 497.
10	Mamie E. 2179.		1507.	7	Marindy 630.
11	" G. 2383.	9*	" Louise 1736.	8	Marion 979.
7	Mandana 627.	9*	" Louise 2151.	9	" 1721.
10	Manellus Calvin 2165.	10	" Lucy 1904.	8*	Marion A. 964, 1545.
8*	" Church 1166,	10	" Oakes 2121.	8	" A. 1220.
	1753.	9	" Rebecca	9	" A. 1388.
8	Manfred 756.		1711.	8*	" Altha 1166,
7	Manley 351.	8	Margarette Dorrance		1753.
10	" 1923.		994.	8*	" Amelia 850,
6	Manly 135.	9	Margie 1534.		1458.
7*	Marana Elizabeth 668,	10	Marguerite 1911.	10	" Brooks 2120.
	1252.	9	Marguerite Estelle 1742.	11	" Carmon 2308.
8	Maranda 1138.	9	" Gibert 1616.	10*	" Elizabeth 2133,
9	Marcellus 1780.	11	Marguerite Harriot		2351.
10	Marcia Katherine 2203.		2371.	9	" Emily 1572.
8	" W. 863.	9	Margurite 1508.	10	" Ethel 2171.

- 10 Marion F. 2123.
 10 " Gertrude 2116.
 9 " Leone 1586.
 10 " Louise 2026.
 8 " May 913.
 10 " Osgood 2115.
 9* " P. 1766, 2186.
 10 " R. 2191.
 10 " Turner 1991.
 9* Marjorie 1364, 1936.
 9* " 1411, 1968.
 9 " 1571, 1691.
 10* " 2158, 2363.
 10 Marjorie Graves 2250.
 10* " Joanna 2165,
 2371.
 8 Mark 1181.
 9* Mark C. 1781, 2209.
 10 " George 2185.
 9 " Lovell 1539.
 9* " W. 1779, 2205.
 7 Marsha 410, 489.
 7* Marshall 346, 749.
 10 " 1916.
 8* Marshall Dewane 754,
 1349.
 9 " M. 1346.
 8* " P. 750, 1341.
 8* " Wright 749,
 1340.
 4* Martha 10, 38.
 5* " 36, 57, 144.
 5 " 45, 57, 58.
 6* " 168, 429.
 6 " 186, 186.
 6* " 206, 497.
 6 " 273, 273.
 6 " 297, 297, 298.
 7 " 410, 456, 504.
 7* " 515, 1031.
 7* " 610, 1135.
 8 " 734, 772.
 8 " 1122, 1172.
 8* " 1171, 1761.
 9* " 1347, 1923.
 7* Martha A. 492, 980,
 1674.
 8 " A. 747.
 7 " Amelia 609.
 8 " Amelia 751.
 7* " Ann 420, 880.
 7 " Ann 430.
 7 " Ann 459.
 7 " Ann 481.
 9 " Ann 1704.
 8 " Bascom 750.
 10 " Bell 2135.
 8 " Brewster 1254.
 11 " C. 2294.
 9* Martha Caroline 1822,
 2240.
 8* " Cook 1135.
 8* " Cook 1695.
 8 " Electa 950.
 10 " Etta 2204.
 9 " Evaline 1804.
 6* " Gold 199, 482.
 8 " Hartley 878.
 8 " J. 981.
 7 " Jane 488.
 8* " Jane 1160, 1745.
 9 " Jane 1564.
 9* " L. 1697, 2128.
 10 " L. 2242.
 9 " Lucy 1817.
 10 " Mertella 1908.
 8 " Newton 1005.
 7* " Ramsey 408,
 857.
 10 " Rebecca 2046.
 9 " Ruth 1804.
 9 " Smith 1682.
 7* " Taylor 430,
 895.
 6 Marthe 273.
 5* Martin 59, 149, 211.
 6* " 212, 510.
 7 Martin C. 510.
 7 " Charles 435.
 6* Marvel 277, 615, 643.
 7* Marvel, Jr. 615, 1157.
 7* Marvin 410, 861.
 7 " 603.
 8* " 1121, 1677.
 9 " 1760.
 3* Mary 3, 14.
 3* " 5, 22.
 4 " 9, 9.
 4* " 14, 54.
 4 " 15.
 4* " 15, 61.
 4* " 21, 90.
 4* " 22, 92.
 4* " 23, 95.
 4 " 24, 24.
 5* " 32, 129.
 5* " 42, 159.
 5 " 44, 51.
 5 " 56.
 5 " 57.
 5 " 93.
 5* " 98, 296, 304.
 5* " 99, 298.
 6 " 129, 144.
 6* " 155, 394.
 6* " 158, 402.
 6* " 161, 409.
 6 " 165.
 6* Mary 165, 423.
 6* " 172, 436.
 6 " 174, 186.
 6* " 185, 452.
 6* " 187, 457.
 6* " 189, 461.
 6 " 200, 203.
 6* " 200, 485.
 6* " 205, 491.
 6 " 210, 272.
 6 " 282, 282.
 6* " 289, 648.
 6 " 296.
 7* " 370, 782.
 7 " 379, 381, 397.
 7 " 410, 416, 422.
 7 " 436, 449, 470.
 7 " 481, 487, 502.
 7 " 610, 616.
 7* " 612, 1142.
 7* " 622, 1136, 1164.
 7 " 623, 628.
 7* " 630, 1182.
 7 " 647.
 7* " 652, 1222.
 7 " 657, 657.
 8 " 749, 773.
 8 " 784, 802.
 8* " 839, 1416.
 8 " 987, 997.
 8 " 1024.
 8* " 1137, 1701.
 8 " 1175.
 8* " 1178, 1773.
 9 " 1697.
 9* " 1796, 2223.
 10 " 1904.
 7* Mary A. 477, 957.
 8 " A. 808.
 8* " A. 1182, 1782.
 8 " A. 1191.
 9 " A. 1421.
 8 " Abby 1209.
 8* " Abigail 1220,
 1823.
 9 " Abigail 1703.
 9 " Adaline 1714.
 7 " Agnes 459.
 9 " Agnes 1700.
 8 " Alice 905.
 8* " Alice 938, 1528.
 9 " Alice 1320.
 9* " Allen 1822, 2210.
 10 " Almira 2204.
 9* " Amelia 1345,
 1920.
 9 " Amelia 1424.
 8 " Ann 345.
 7* " Ann 383, 814.

7	Mary	Ann 416.	8	Mary	Eliza Ann 950.	7	Mary	Jeannette 476,
7	"	Ann 453.	7*	"	Elizabeth 457,	8*	"	Josephine 1216,
7*	"	Ann 519, 527,	8*	"	932.	8*	"	1818.
		1037.	8*	"	Elizabeth 750,	8	"	Judson 1210.
7	"	Ann 527.			1341.	8	"	Julia 950.
8	"	Ann 730.	8*	"	Elizabeth 812,	10	"	Kate 2135.
8	"	Ann 731.			1424.	9	"	Katherine 1321.
8	"	Ann 749.	8	"	Elizabeth 907.	7*	"	L. 488, 976.
8	"	Ann 952.	8	"	Elizabeth 1022.	8	"	L. 913.
8*	"	Ann 1140, 1715.	8*	"	Elizabeth 1135,	8	"	L. 986.
8	"	Ann 1179.			1606.	10	"	L. 1066.
8*	"	Ann 1179, 1776.	8	"	Elizabeth 1139.	10	"	L. 2207.
8*	"	Ann 1189, 1793.	8*	"	Elizabeth 1216,	9	"	Laura 1817.
9*	"	Ann 1597, 2054.			1818.	9	"	Leonard 1601.
9	"	Anna 1721.	8	"	Elizabeth 1218.	8*	"	Louisa 864, 1475.
9	"	Anna 1795.	8	"	Elizabeth 1238.	9*	"	Louisa 1751, 2163.
8	"	Anne Wise 1005.	8	"	Elizabeth 1252.	8*	"	Louise 905, 1505.
10	"	Anne Wise 2046.	9*	"	Elizabeth 1374,	8	"	Louise 958.
9	"	Asenath 1322.			1943.	8*	"	Louise 1232,
9.	"	Augustine 1804.	9*	"	Elizabeth 1383,			1830.
12	"	Avalin 2442.			1946.	9	"	Louise 1354.
7	"	B. 365.	8*	"	Ella 880, 1484.	8	"	M. 949.
8	"	B. 966.	8*	"	Emeline Amelia	8	"	M. 981.
8	"	B. 1132.			809, 1420.	9*	"	M. 1340, 1915.
9	"	Beecher 1330.	8	"	Emily 971.	7*	"	Margaret 502,
8*	"	Belle 956, 1541.	8*	"	Emma 997, 1574.			1002.
8	"	Bell 1133.	8	"	Eunice 877.	7	"	Margaretta
8	"	Blanchard 771.	9*	"	Evelyn 1502,			Ulrica 391.
7*	"	Blss 453, 924,			2014.	8	"	Maritta 736.
		1643.	8	"	F. 1181.	8*	"	May 732, 1326.
9	"	Bogardus 1371.	9	"	Frances 1325.	9	"	Melinda 1718.
9*	"	C. 1722, 2141.	9	"	Frances 1709.	7	"	Merrick 340.
7*	"	Caroline 441, 913.	8*	"	Gay 965, 1548.	7	"	Merrick 340.
8	"	Caroline 731.	8*	"	Gerald 996, 1573.	8	"	Millicent 1168.
8	"	Caroline 993.	10	"	Gladys 1974.	9	"	Minnie May 1765.
8	"	Caroline 1180.	8	"	H. 801.	8*	"	Naomi 1231,
7	"	Chamberlain 650.	8	"	H. 946.			1828.
10	"	Clay 2138.	8	"	H. 1177.	7*	"	Nelson 615, 1157.
7*	"	Colby 497, 986.	8	"	Hannah 887.			Pearl 1456.
9*	"	Comfort 1571,	9	"	Hastings 1540.	9*	"	Pendleton 1753,
		2040.	8	"	Ingersoll 798.			2166.
7*	"	Cordelia 398, 841.	8	"	Isabel 1026.	6	"	R. 297.
8*	"	D. 861, 1471.	9	"	Isabel 1533.	7	"	R. 470.
8	"	DeEtte 797.	8	"	Isabelle 897.	7*	"	Roxalena Day
7	"	E. 347.	8	"	Isabelle 982.			529, 1051.
7	"	E. 430.	8	"	J. 997.	6*	"	S. 219, 501, 524.
7	"	E. 476.	7	"	Jane 498.	8*	"	Seymour 1231,
7	"	E. 503.	7	"	Jane 527.			1828.
8	"	E. 783.	8	"	Jane 731.	7	"	Sill 656.
8	"	E. 946.	8	"	Jane 750.	9*	"	Skinner 1854,
8*	"	E. 1254, 1855.	8*	"	Jane 852, 1462.			2257.
9	"	E. 1341.	8*	"	Jane 892, 1498.	7	"	Smith 425.
9	"	E. 1688.	8*	"	Jane 944, 1533.	7	"	Smith 493.
10	"	E. 2240.	8	"	Jane 988.	8	"	Sophia 942.
9*	"	Edith 1764, 2184.	8	"	Jane 1177.	8*	"	Sophia 1173,
7*	"	Electa 458, 937.	8*	"	Jane 1218, 1821.			1762.
6	"	Eliza 173.	9	"	Jane 1684.	7	"	Souly 360.
7	"	Eliza 483.	9	"	Jane 1711.	10*	"	Stevens 2154,
8	"	Eliza 1209.	7*	"	Janett 501, 999.			2363.

- 8* Mary Sumner 1141,
1201, 1718.
9 " T. 1457.
8* " Ten Broeck 1182,
1783.
6 " Thacher 163.
7 " Thudelinda 475.
8 " Tucker 1154.
9 " Uretta 1602.
9 " Varilla 1463.
8* " W. 1221, 1824.
9 " W. 1802.
8* " Ward 886, 1491.
7* " Warren 647,
1214.
9* " Waterman 1803,
2228.
8 " Watts 902.
8 " Wells 1158.
10* " Whitney 2151,
2361.
7 " Wilder 430.
7* " Williams 408,
856.
9 " Wise 1582.
9 " Wright 1406.
12 Maryett 2444.
8 Maryette 771.
10* Mason Isaac 2165, 2371.
7* " Jacobs 647, 1211.
8 " Jacobs 1212.
8 Mathilda 1179.
6* Matilda 212, 513.
9 Matilda Reicks 1505.
9* " Wyckliffe 1738,
2152.
9* Mattie Dement 1712,
2137.
8 " Warner 994.
9 Maud 1321, 1324.
9 Maud Shepard 1533.
10 Maude 1919.
9* Maude Evangeline 1816,
2237.
9 Maurice Eugene 1741.
8 Maurine 1546.
8 May 900.
9* " 1388, 1950.
10* May Elsie 2133, 2352.
9 " Gertrude 1808.
9 " W. 1697.
9 Maybird Emma 1758.
9 Mayme Pauline 1542.
7 Mehetable 365.
4 Mehitable 13.
5* " 49, 184.
5 " 52.
6* " 158, 402.
7* Melancthon Elder
462, 941.
6 Meletiah 282.
7 " 623.
6* Melia 155, 395, 500.
6* Melinda 145, 373.
8* " 1180, 1779.
7* Melissa 492, 979.
8 " 1223.
8* Melissa Ann 1141, 1718.
8* " Antinette 1160,
1746.
8 " F. 1191.
8 Mellie Bush 994.
9* Melva C. 1779, 2205.
9* " Edith 1771, 2197.
10 " May 2196.
11 Melville 2402.
8* Melvin Earl 974, 1559.
10 " Leroy 2155.
9 " Newell 1559.
8* Mercia 1189, 1793.
10* " 2220, 2401.
5* Mercy 59, 213.
6 " 278, 289.
7 " 499.
7 Mercy Esther 628.
7* Mercy Holmes 499, 992.
7* " Jones 618, 1160.
12 Merle 2444.
8* Merle Everett 965,
1548.
9 " Walter 1502.
6 Merrick 206.
7 " 338.
8* Merrick C. 1166, 1752.
8 " Millen 1168.
7 " Wallace 493.
8 " Wallace 982.
7* " Warren 340,
736.
8 " Warren 737.
8 " Warren 1005.
9* " Warren 1329,
1906.
10 " Warren, Jr.
1906.
8 Merrill Wheelock 1220.
10 Metsey Annie 2119.
10 Merton 2177.
10* Merton W. 2176, 2380.
9* " Willis 1779,
2207.
11 Merwin Hardy 2301.
10* Metta 2191, 2387.
9* Mianda Arathucy 1700,
2133.
10 Milan Adelbert 2186.
9* " Alinas 1765,
2186.
8* Mildred 988, 1567.
9 " 1534.
10 Mildred Alene 1904.
10 " H. 2123.
9 " M. 1600.
9 " Martha 1532.
10 " P. 2240.
7 Miles 606.
8* " 1168, 1757.
8* Millard Lamartine 809,
1420.
7 Milo 427.
8* " 808, 1417, 1624.
8* " 1168, 1757.
7 Milo Hoit 463.
7* " Hoyt 463, 942.
10 " V. 2179.
10* " Wallace 2176,
2380.
6* Milton 207, 503.
7 " 624, 636.
8 " 748, 957.
8 Milton E. 1161.
5 Mindwell 49.
5* " 51, 191.
6 " 184, 449.
6 Minerva 174.
7 " 473, 484.
8 " 730, 753.
9 Minnie Adeline 1685.
9 " B. 1389.
9 " Belle 1684.
9 " Davis 1329.
10 " Elizabeth 2165.
10 " Evelyne 2119.
8 " Fountain 932.
9 " G. 1776.
8 " Gerald 996.
9 " Jane 1694.
9* " Josephine 1784,
2211.
9 " M. 1585.
8 " Sheffield 978.
9 " V. 1761.
10 Minor Judson 1922.
8* Minern B. 1130, 1690.
8* Mira A. 881, 1485, 1572.
9* Mira Josephine 1346,
1921.
7 Miranda 378.
8* Miranda Cornelia 809,
1419.
8 " Louise 799.
4* Miriam 11, 39.
5* " 33, 137.
6* " 138, 360.
6 " 183.
8* " 986, 1565.

- 9 Miriam Emily 1572.
 7* " Littlefield 360,
 767.
 7* " Maria 419, 879.
 11 " W. 2310.
 7* " Zerviah 398,
 842.
 8 Mitta Adelia 1123.
 8 Molissa Amanda 1171.
 10 Mollie Kate 2116.
 9 Montana V. 1817.
 8* Monterey Maria 1007,
 1586.
 8 Montgomery 785.
 9 Montie H. 1761.
 8* Montrose Delbert 1135,
 1697.
 9* Morris B. 1760, 2179.
 11 " B. 2383.
 9 " Bennett 1563.
 10 " E. 2121.
 7* " Governor 653,
 1223.
 4* Moses 11, 43.
 5* " 36, 147, 153.
 5* " 93, 279.
 6* " 147, 220, 375.
 6* " 163, 416.
 6* " 165, 423.
 6 " 171.
 6* " 289, 645.
 7* " 375, 792.
 7* " 636, 1189.
 5* Moses Augustus 43, 165.
 7* " Bascom 347, 753.
 8* " Jewett 1189,
 1794.
 7 " Sanford 618.
 9 " Seward 1402.
 7* " Smeadley 645.
 7* " Smith 665, 1243.
 6 " Thompson 296.
 7 " Thompson 663.
 9* " West 1794, 2220.
 8* " Whitman 792,
 1402, 1569.
 8* " Williams 1205,
 1804.
 7 Munro 484.
 10* Muriel Annie 2134, 2354.
 9* Murray Hillman 1387,
 1949.
 10 Myena 2121.
 9* Myra Frances 1433,
 1980.
 6* Myron 191, 465.
 7* " 606, 1126.
 9 " 1766.
 9 Myron Butman 1475,
- 8* Myron Emerson 994,
 1485, 1572.
 7 " Holley 437.
 8* " Ovette 1126,
 1687.
 9 Myrta J. 1337.
 9 Myrta Mable 1456.
 9* Myrtle 1765, 2185.
 8* Nancie More 831, 1439.
 6* Nancy 155, 394.
 6* " 204, 490, 984.
 6 " 290.
 7* " 403, 850.
 7 " 499, 505.
 7* " 501, 999.
 7 " 649, 650.
 7* " 651, 1220.
 8 " 1178.
 7 Nancy Adelia 456.
 8 " Ann 1178.
 8* " Apama 1123,
 1682.
 8* " Augusta 991,
 1402, 1569.
 7* " Colton 360, 767.
 8 " Ellen 749.
 8 " Elvira 1127.
 10* " Florilla 2132,
 2349.
 7* " Parsons 511,
 1021.
 8 " Pease 848.
 7 " Reeder 505.
 8 " Reeder 1005.
 10 Nann Katherine 2026.
 7* Naomi 399, 844.
 7* " 504, 1004.
 5* Nathan 36, 144.
 6* " 144, 370.
 6* " 279, 617.
 6* " 283, 630.
 6 " 290.
 6* " 298, 668.
 7 " 371.
 9 " 1767.
 7* Nathan Albert 630,
 1181.
 7* " Colton 457, 932.
 7* " P. 345, 747.
 8 " Thayer 1217.
 7* " Tyler 618, 1161.
 4* Nathaniel 10, 37, 320.
 5* " 37, 148.
 6* " 148, 378.
 7* " 378, 800.
 7* " 615, 1151.
 9* Nathaniel Danforth
 1738, 2152.
- 7* Nathaniel Fisher 417,
 877.
 8* " Gates 1154,
 1736.
 6* " Mason 202,
 487.
 8 " Pierce 1156.
 6 " T. 148.
 10* " Thayer 2152,
 2362.
 7 " W. 351.
 7 Nattala 624.
 11* Neale Burton 2349,
 2442.
 9 Nealy 1321.
 8* Nealy Adolphus 731,
 1321.
 10 " Adolphus 1902.
 10 Neil 1965.
 7 Nellie 487.
 8 " 979.
 9 " 1420.
 9 Nellie Almira 1761.
 9* " Elizabeth 1550,
 2028.
 9 " Elizabeth 1719.
 9 " F. 1409.
 8* " Fairbanks 963,
 1544.
 9 " Gertrude 1755.
 10 " Louise 2045.
 10 " May 2171.
 8 " Porter 932.
 9 " S. 1479.
 6 Nelly 133.
 8 Nelly Arabel 900.
 8 " Pitts 900.
 7 Nelson 345.
 8 " 345.
 7* " 636, 1190.
 8 " 1179.
 8 Nelson E. 1177.
 9 " Frank 1796.
 8 " S. 1169.
 6* Neri 203, 488.
 9* Nettie A. 1776, 2203.
 7* Newell B. 477, 958.
 7 Newman 500.
 7* Newman A. 470, 946.
 7* Newman Smith 389,
 818.
 7* Newton 499, 992.
 8* " 731, 1323.
 8 " 1169.
 9* " 1571, 2039.
 10 Newton, Jr. 2040.
 8* Newton Spencer 1169,
 1758.
 8* " William 993,
 1572.

- 7* Nicholas Baylies 647,
 1209.
 9 Nina 1666.
 4* Noah 11, 41.
 5* " 42, 160.
 6 " 169.
 6 Noah Addison 164.
 10 Noel 1923.
 8* Nora L. 1182, 1782.
 10 Norma Grosvener 1957.
 8* " Hall 902, 1502.
 7* Norman 338, 733.
 7* " 499, 990.
 7 " 605.
 7* " 607, 1129.
 8* " 751, 1343.
 8 Norman B. 994.
 8* " Clay 1166,
 1755.
 9 " D. 733.
 9 " David 1502.
 8* " Elias 901,
 1501.
 10 " George 2014.
 9* " Henry 1753,
 2167.
 8 " Holland 1222.
 7* " Jay 433, 901.
 8* " Otway 819,
 1433.
 8 Norris E. 783.
 10 " E. 2121.
 8 " Everard 988.
 8 Novatus Nathaniel 966.
 6* Obadiah 149, 382.
 7* " 382, 812.
 5 Obed 49.
 8* Ogden 765, 1364.
 9* " 1364, 1936.
 7 Ogden Nash 358.
 7* " Nash 358, 765.
 5 Olive 44.
 6* " 207, 390, 500.
 6* " 279, 618.
 6 " 283.
 7 " 390.
 7 " 623, 623.
 7* " 626, 1171.
 8 " 785.
 10 " 1923.
 8 Olive Abigail 973.
 8 " Arnold 1220.
 8 " Augusta 1126.
 9 " Leonard 1572.
 8* " Lilley 1031, 1608.
 10 " Louise 2256.
 7* " O. 456, 929.
 9 " Russell 1321.
 8 " Sumner 1142.
 5 Oliver 42, 45, 49.
 5* " 43, 169, 405.
 5* " 49, 183, 327.
 6 " 131, 169, 171.
 6* " 161, 408.
 6* " 184, 449.
 6 " 200, 272.
 6* " 279, 616.
 7 " 345, 352.
 7* " 416, 874.
 7 " 449, 604.
 7* " 604, 1123.
 7 " 616.
 8* " 1122, 1680.
 7 Oliver Adams 484.
 8* " Artemas 1125,
 1684.
 8 " C. 913.
 8 " Coe 966.
 6* " Colton 173, 440.
 7 " Colton 441.
 7* " Hobart 483, 966.
 8 " Howard 1158.
 10 " Langdon 2155.
 8 " Manly 966.
 6* " Norton 200, 483.
 7* " Revilo 432, 900.
 6* Olivia 173, 439.
 9 Olla M. 1688.
 7 Ophelia C. 470.
 9 Ora 1347.
 8 Ora Allen 754.
 9* " Eugene 1347, 1922.
 10 " Floyd 1919.
 6* Oral 218, 519.
 7 " 449.
 7* Oramel Sibley 512, 1023.
 7* Orange 375, 791, 1012.
 7 " 505.
 7* " 629, 1179.
 9 Orange Whitman 1402.
 7 Orcily 358.
 8* Ordelia L. 1179, 1777.
 6 Oren 194.
 7 " 606.
 9 Orin Utley 1711.
 6 Orinda 168.
 5* Orlando 40, 157.
 6* " 157, 400.
 6* " 163, 417.
 7 " 370.
 7* " 483, 964.
 7* " 499, 993.
 8* Orlin 1179, 1776.
 6 Orpha 284.
 9* Orpha Linda 1551, 2029.
 7 " Louisa 456.
 8 Orphelia 945.
 6* Orphia 129, 339.
 8 " 1179.
 7 Orra Sophia 665.
 6 Orrah 519.
 7 Orrela 608.
 7* Orren 473, 950.
 7 Orril 516.
 7* Orrilla 347, 752.
 7* " 607, 1128.
 7 Orrin 371.
 8 " 1127.
 7* Orrin Bennett 608, 1130.
 8 Orris Delanson 954.
 7* Orris Taft 645, 1205.
 6* Orsamel 220, 526.
 7 Orson 526.
 8 " 1122.
 8 Orvil Beach 1167.
 8* Orville Modustus 1135,
 1698.
 7* Orythia 376, 795.
 8 Oscar 489, 607.
 9 " 1721.
 10 " 2181.
 8* Oscar D. 1167, 1756,
 2099.
 8* " Fitzgerald 1135,
 1606.
 8* " Miller 1173, 1762.
 8* " Willard 1135,
 1608.
 9 Osmyn Wedge 1714.
 6 Otis 155.
 7 " 345, 746.
 7 " 428.
 7* " 612, 1140, 1162.
 8 " 785, 1140.
 9* Otis Harrington 1708,
 2137.
 9* " L. 1686, 2123.
 9 Otto S. 1420.
 6 Otway 154.
 7 " 372.
 10 Palmer Brand 2025.
 7* Pamela Abiah 417, 876.
 6 Pamela 212.
 7 " 381.
 7* " 389, 820.
 7* " 512, 1023.
 8 " 1177.
 7 Parker 427.
 7 Parlie 625.
 5 Parmelia 40.
 6 " 200.
 7 " 463.
 6* Parmenas 206, 496.
 6 Parnel 212.
 7 Parney 623, 630.
 7* Pascal P. 473, 949.

8	Pascal P. 949.	5*	Phebe 49, 183.	6*	Pliny 207, 501.
7	Paschal P. 366.	6	" 183.	6*	" 273, 607.
6*	Patience 158, 404.	6*	" 190, 463	7*	" 607, 1127.
7	" 609.	6*	" 205, 492, 516.	6	Polly 129.
8*	Patrick Henry 731, 1321.	6	" 216, 216, 283.	6*	" 149, 381.
6*	Patty 206, 497.	7*	" 397, 839.	6*	" 156, 396.
6	" 297, 297, 298.	7	" 627.	6	" 165, 189, 294.
5*	Paul 57, 205.	7*	" 627, 1173.	7	" 361, 371, 484.
6	" 282.	8	Phebe Alberti 950.	7*	" 606, 1126.
9	" 1582.	8*	" Ann 1217, 1800,	7*	" 607, 1129.
9	Paul Henry 1320.		1820.	7*	" 622, 1136, 1164.
10	" Lloyd Howard	7	" E. 653.	7	" 624, 625, 628.
	2186.	6*	Phena 155, 394, 499.	7*	" 630, 1182.
9	" Orloff 1691.	7	Phena Eliza 499.	6	" 648.
7	" Taft 623.	8*	" Eliza 994, 1573.	8*	" 1138, 1709.
11	" Wisegarver 2354.	6*	Phila 289, 633, 645.	8*	Polly E. 1182, 1782.
8*	Pauline Antonina 1046,	5	Philana 58.	7*	Prentice H. 366, 774.
	1617.	6	Philanda 203.	6	Priscilla 275.
8*	Pausina 754, 1348.	5	Philander 40.	7*	" 416, 873.
9	Pearl 1566.	7*	Philander B. 607, 1128.	7	" 504.
9	Pearl Henry 1337.	7*	Philena 383, 813.	10	Priscilla Redfield 1912.
11*	" Margaret 2352,	8	" 751.	7	Prudence 631.
	2442.	9	Philetta 1341.	8	Prudence Maria 1123.
(*	Peletiah 142, 146, 363.	6	Philip 206.	7	Pulaski 474.
8	Penuel 1128.	7*	" 615, 1155.	7	Putnam 366.
9	Percy Jewett 1794.	8	" 931.	6*	Quartus 204, 489.
8*	" Lucinda 1125,	8	" 1155.	7	Quartus H. 490.
	1685.	9	Philip Edmund 1434.	8	Rachael E. 1250.
10	" Wayne 2240.	8*	" Eugene 1155,	4	Rachel 11.
6*	Perez 142, 364.		1740.	5*	" 45, 174.
7*	" 364, 771.	10	" Mansfield 2017.	5	" 49.
8	" 771, 771.	6*	Philo 157, 400.	5*	" 93, 279.
7	Perley 625.	6	" 296.	6*	" 183, 448.
6	Perlina 195.	8*	" 1126, 1686.	6*	" 277, 614.
6	Perly 283.	6*	Philomela 164, 419.	6	" 278, 284.
8	Permillia M. 1175.	6*	Philura 187, 458.	7	" 474.
6*	Perry 296, 662.	7*	Philura Christina 458,	7*	" 612, 1137.
6	Persis 149.		937.	7	" 625, 631.
6*	" 169, 414, 433.	4	Phineas 11.	8*	" 1138, 1710.
6*	" 204, 489, 493.	4*	" 11, 40, 60.	9	Rachel Adaline 1708.
6*	" 212, 511.	5*	" 40, 154.	7	" E. 668.
6*	" 271, 603.	5*	" 43, 163.	8	" Frances 889.
7*	" 403, 848.	5*	" 45, 171.	6	Ralph 201.
7	" 428, 494.	5*	" 45, 174.	6*	" 216, 515.
8	Persis Brandegee 1121.	6*	" 154, 391.	7*	" 365, 772.
9	" Elizabeth 1548.	6*	" 163, 416.	6	Ralph Bulkley 173.
8*	" Parsons 1020,	6*	" 172, 436.	9	" E. 1548.
	1596.	6*	" 283, 629.	10	" Edwin 1940.
8	" S. 849.	6*	" 289, 647, 678.	11	" Edwin 2386.
6	Pertia 275.	7	" 437.	9	" Emerson 1825.
5*	Peter 94, 283.	7	Phineas, Jr. 629.	9*	" H. 1338, 1913.
6*	" 282, 624.	8*	Phineas Battle 1137,	9*	" H. 1769, 2191.
6	" 284.		1700.	10	" M. 2176.
7	" 403.	7	" Lyman 416.	8*	" Pratt 772, 1372.
7*	" 403, 848.	8	" T. 1216.	9	" Ross 1578.
8	Peter Ten Broeck 1182.	10	Phyllis Eleonore 2021.	6*	" Sumner 202, 486,
5	Phares 40.	8	Pitt Kimball 877.		868.
7	Phebe Elizabeth 419.	5*	Pliny 40, 156.	8	" W. 975.
5*	Phebe 45, 172.	6*	" 156, 399.	8	" Waldo Emersom
					759.

- 8 Ralph Willard 944.
 11* " William 2366.
 2444.
 8* Randall Waterman
 1179, 1776.
 9 Ray Delanson 1538.
 10* " E. 2190, 2386.
 10 " Edwin 2191.
 9 " L. 1781.
 10 " Wesley 2221.
 8 Raymond 1132.
 9 " 1566.
 10 " 2049.
 8 Raymond A. 988.
 9 " Brooks 1405.
 10* " Eugene 2133,
 2352.
 10 " George 2119.
 10 " George 2242.
 8 " Huntington
 978.
 9* " L. 1697, 2129.
 7 Rasselas Moody 340.
 4* Rebecca 13, 53, 323.
 5* " 44, 170.
 6 " 132, 167, 200.
 6* " 205, 492.
 7 " 347.
 10 " 2220.
 8 Rebecca A. 1166.
 6* " Margaret 189,
 462.
 7* " P. 379, 802.
 9 " Starr 1330.
 7* " Webster 430,
 895.
 7 Rebeccah 622.
 6 Rectus 203.
 7 Redexa 470.
 6 Redexalana 193.
 9* Reed Thompson 1698,
 2130.
 9 " W. 1545.
 9 Reginald Fairchild
 1449.
 6 Relief 294.
 9 Rena 1752.
 8* Reoloff Henry 1182,
 1783.
 4* Reuben 11, 44.
 5* " 32, 129.
 6* " 129, 340.
 6* " 161, 411.
 7 " 404, 628.
 7* " 481, 962.
 8 " 852, 855.
 7* Reuben Asher 476, 957.
 7* " R. 339, 734.
 7* Reuben Spencer 411,
 864.
 7 " Waterman 340.
 8 Reynolds S. 897.
 5* Rhoda 36, 145, 317.
 5 " 45, 61.
 6* " 200, 484.
 6 " 216.
 6* " 277, 613.
 6* " 283, 626.
 7 " 364, 427.
 7 " 498, 626.
 8 " 753.
 7* Rhoda Ann 615, 1156.
 7 " Phidelia 665.
 8 " W. 988.
 7 Rhodolphus 473.
 7 Rhuma 622.
 9* Richard Clinton 1402,
 1963.
 7 " Henry 505.
 10 " Norman 1963.
 8* " Stuart 955,
 1539.
 10 " Traill 2009.
 8 Richmond P. 1128.
 9 Rilana 1385.
 6* Riley 138, 361.
 7 Robert 657.
 9 " 1347.
 8 Robert A. 897.
 8 " A. Hallam 864.
 10* " Bigelow 2119,
 2344.
 11 " Bigelow 2344.
 8* " Co't 931, 1522.
 9 " Crins 1837.
 9 " Cushman 1840.
 9* " Dudley 1329,
 1906.
 10 " Dudley, Jr. 1907.
 8 " Emmett 1182.
 9 " Emmet 1783.
 9 " Guy 1684.
 9 " Harold 1475.
 9 " Houston 1483.
 8 " Hunter 765.
 9* " Leverett 1677,
 2115.
 7 " M. 511.
 8 " Macfarlane 1244.
 9 " Mills 1506.
 8 " P. 1177.
 7* " Simons 431,
 897.
 8 " Smith 886.
 8 " Starr 737.
 8 " W. 1015.
 9* " Wheeler 1795,
 2222.
 9 Roberta 1395.
 5* Roderick 56, 199.
 6 " 199.
 7 " 482.
 8 Rodney Henry 808.
 10 Roger E. 2191.
 10 " Fiske 2158.
 9* Rolland T. 1456, 1990.
 9 Rollin Coe 1523.
 9 " Henry 1462.
 11 Ronald Hale 2297.
 9 Rosalett Estelle 1716.
 10 Rosalind 2256.
 8 Rosaline 811.
 7* Rosaline Azalin 474,
 952.
 7* Rosamond 475, 953.
 9 " 1697.
 9* Rosamond L. 1697, 2127.
 5* Roselle 99, 299.
 10 Rosemary 2208.
 7 Rosina 504.
 7 " 515.
 8* Ross Dunning 976, 1560.
 10 " Earle 2044.
 10 " Foster 2040.
 10 " Lambert 2242.
 9* " W. 1697, 2129.
 10 Rossie Ray 1922.
 6* Roswell 145, 371, 389.
 7 " 371.
 7* Roswell, Jr. 372, 785.
 7 " 379, 651.
 8 " 785.
 8* " 849, 1457.
 7 Roswell Lombard 453.
 7 Rousseau Stilwell 461.
 7* Roxa 505, 1007.
 7 Roxana 364.
 8 " 771.
 8* Roxana Emily 796, 1404.
 7 Roxanna 410.
 8 " 1175.
 5 Roxanna Sylvania 61.
 7 Roxena 338.
 7 Roxy 453.
 9 " 1752.
 7 Roxylana 651.
 9 Roy Adelbert 1463.
 9* " Charles 1578, 2044.
 10 " Charles 2044.
 10 " D. 2123.
 9* " Dikeman 1475,
 2004.
 10 " Dikeman, Jr. 2004.
 10 " Eldred 2206.
 10* " John 2185, 2384.
 8 " Mefford 957.
 8* " Vinet 965, 1548.

7*	Royal	348, 754.	10	Ruth	Fessenden 1989.	6*	Samuel	201, 486.
7*	"	645, 1203.	10	"	Genevieve 2134.	6*	"	283, 628.
9*	"	1802, 2228.	9	"	Gertrude 1433.	6	"	290, 297.
8*	Royal Cook	1135, 1697.	9*	"	Helen 1445, 1987.	6*	"	298, 668.
8	"	Sibley 1202.	6*	"	Louise 164, 421.	7	"	337, 371, 371.
7*	Rozina	604, 1124.	10	"	Lucile 2122.	7*	"	371, 784.
8*	"	1124, 1683.	8	"	Mary Fisk 837.	7	"	427, 487, 527.
7	Rua Mina	416.	8	"	Morton 1231.	7*	"	604, 1124.
7	Ruby	649.	10	"	Palmer 2196.	7*	"	624, 1168.
9*	Ruby Hortense	1352, 1928.	9	Ruthy	1752.	7	"	627, 629.
10	"	Thelma 1957.	5	Sabary	45.	7*	"	627, 1174.
9	Rudolph	1804.	6	Sabara	133.	7*	"	628, 1175.
6	Ruey	205.	6*	Sabrina	154, 389.	7	Samuel, Jr.	629.
5	Rufus	98.	8	"	1168.	7	"	668.
6*	"	144, 371.	8*	Sabrina Alice	1127, 1688.	8*	"	729, 1320.
6	"	147, 210, 294.	8*	"	Orpha 966, 1549.	8*	Samuel, Jr.	784, 1388.
7	"	345, 604.	8*	"	W. 372.	8*	"	892, 1498.
7*	"	612, 1142.	7	"	Belle 1551, 2029.	8	"	1139.
8*	Rufus, Jr.	1142, 1722.	9*	Sadie	May 1349.	9	"	1765.
9	"	1721, 1722.	9	"	May 1349.	8	Samuel A.	862.
9*	Rufus Henry	1515, 2019.	8	Salem Town	831.	7	"	Austin 647, 1210.
8	"	Holmes 1125.	8	Sally	133.	8	"	Austin, Jr. 1210.
7	Ruhama Pindall	391.	6*	"	205, 494.	8	"	Bailey 1236.
5	Ruhannah	45.	6	"	272, 274, 294.	8	"	Bion 951.
6	"	298.	6*	"	290, 649.	9	"	Burnham 1473.
7	Ruhema	375.	6*	"	291, 653.	7*	"	Burt 500, 996.
6	Rulon	175.	6*	"	292, 655.	7*	"	Carlos 486, 971.
9*	Rush Melvin	1779, 2206.	6*	"	298, 669.	8	"	Charles 819.
9	Russell	1575.	7	"	371.	9*	"	Chester 1433, 1980.
9*	Russell Acheson	1474, 2003.	7*	"	473, 949.	10	"	Clarence 1980.
9	"	Farley 1451.	7*	"	603, 1121.	7*	"	Cook 610, 1134.
11	"	Nathaniel 2353.	7	"	605.	9	"	Durfee 1534.
3*	Ruth	5, 22.	7*	"	622, 1165.	5*	"	Dwight 43, 166.
4*	"	21, 91.	7	"	627, 630.	6*	"	Dwight 166, 355, 426.
5*	"	41 159.	7	"	645, 649, 655.	9	"	Dyer 1388.
5*	"	43, 163.	8	"	1127.	7*	"	Farnum 609, 1134.
5	"	45, 98, 98.	8*	"	1139, 1713.	8	"	Fletcher 1210.
6	"	133, 163.	8	Sally A.	920.	8*	"	Godfrey 1161.
6	"	164, 284.	7*	"	Ann 410, 861.	7*	"	1747.
6*	"	296, 663.	8	"	Ann 785.	6*	"	Green 297, 665.
7	"	422, 605.	7*	"	Burke 344, 746.	7*	"	Hurd 416, 872.
8*	"	1179, 1776.	7	"	W. 351.	7*	"	Jones 618.
9	"	1405, 1580.	7*	Salma	628, 1177.	7*	"	Judson 648, 1215.
9*	"	1445, 1986.	6*	Samantha	204, 489.	8*	"	L. 1178, 1770.
9*	"	1690, 2124.	1	Samuel	1.	8	"	Lewis 1251.
9	"	1693.	3*	"	3, 9.	9	"	Linden 1461.
10	"	1902.	3*	"	5, 22.	9*	"	Linn 1694, 2125.
11	"	2179.	4*	"	9, 31.	7	"	Lyman 500.
10	"	2223.	4*	"	23, 95.	8*	"	Marcus 1131, 1692.
11	"	2301, 2368.	5	"	32, 33.	7	"	Mortamor 389.
7	Ruth A.	441.	5*	"	42, 160, 161.	7*	"	Nelson 668, 1251.
7*	"	Adeline 645, 1205.	5*	"	56, 201.			
7*	"	Ann 436, 905.	5	"	95.			
9*	"	Dow 1560, 2034.	5*	"	97, 290, 303.			
7	"	Ellen 459.	6	"	128.			
9	"	Emma 1534.	6*	"	128, 337.			
			6	"	158, 167.			
			6*	"	161, 410, 855.			

- 8 Samuel Nelson 1156.
8* " Nelson 1169,
1758.
9 " Ray 1684.
9* " Reuel 1757,
2176.
8 " Ritner 1125.
9* " Shipley 1826,
2242.
7* " Warner 487,
971.
7 " Watson 522.
8 " Watson 1203.
9* " Watson 1802,
2227.
7* " Wesley 470,
945.
8 " West 771.
8* " Willard 1177,
1769.
7* " Wright 346,
748.
8 " Wright 748.
7 Sara 498.
9 Sara Amelia 1758.
10 " Ann 2004.
9 " Buel 1532.
2* Sarah 1, 6.
3 " 3, 5.
3* " 3, 10.
3* " 5, 25.
4 " 10.
4* " 11, 39.
4* " 13, 48.
4* " 15, 60.
4 " 21, 24, 24.
5* " 36, 146, 363.
5* " 42, 160, 323.
5 " 44.
5* " 44, 169, 178.
5* " 93, 276.
5 " 97.
6 " 131, 145, 145.
7 " 145.
6 " 149, 157.
6* " 158, 403.
6 " 167, 297.
6* " 185, 451.
7* " 337, 730.
7 " 363, 422.
7* " 397, 839.
7 " 607, 611.
7 " 617, 622, 623.
7* " 645, 1204.
7 " 650.
8 " 748, 750.
8* " 753, 1345.
8 " 771.
- 8* Sarah 1127, 1688.
8* " 1170, 1760.
8 " 1179, 1202.
8 " 1204.
9 " 1586, 1755.
9 " 1803.
5 Sarah A. 33.
" A. 1178.
7 " Ann 432.
8* " Ann 811, 1421.
8 " Ann 1150.
8 " Ann 1703.
9 " Ann 1751.
10 " Antoinette 1968.
9* " Augusta 1753,
2166.
10 " B. 2167.
8* " C. 1250, 1255,
1851.
8 " Catherine 1254.
7 " Cornelia 656.
7* " Cornelia 668,
1251.
7* " Curtis 418, 878.
8 " Davis 798.
8* " Diantha 950,
1537.
7* " E. 668, 1252.
8* " E. 731, 1323.
9 " E. 1750.
9 " Eldora 1323.
9 " Eleanor 1765.
5* " Elizabeth 52,
193.
7* " Elizabeth 426,
890.
8 " Elizabeth 819.
8* " Elizabeth 901,
1501.
9 " Elizabeth 1709.
7* " Emelia 398, 841.
8 " Emeline 1176.
7* " Emerson 892,
1498.
8 " Emma 1252.
8 " Estelle 971.
9 " F. 1758.
8 " Fairbanks 963.
8* " Frances 1212,
1809.
9 " Gertrude 1840.
7 " Hepzibah 484.
8 " J. 747.
7 " Jane 400.
7* " Jane 490, 977.
7 " Jane 500.
8* " Jane 766, 1366.
8 " Jane 838.
8 " Jane 1020.
- 8* Sarah Jane 1020, 1596.
8 " Jane 1210.
9* " Jane 1771, 2197.
8* " Lincoln Mosher
1139, 1711.
9* " Lorraine 1770,
2195.
8* " Louisa 1156,
1742.
8* " Louisa 1243,
1840.
8 " Louise 1156.
9* " Lucile 1352,
1927.
8* " M. 884, 1486.
9 " M. 1745.
8* " M. H. 1203,
1802.
8 " Maria 757.
8 " Maria 788.
8 " Maria 1202.
8 " Maria 1203.
8 " Morton 1231.
7* " Mosher 511,
1021.
10 " Newton 1907.
7 " O. 366.
8 " Olivia 966.
8* " Olivia 1217,
1820.
8 " P. 1159.
8 " P. 1166.
9 " P. 1744.
9* " Priscilla 1744.
1800, 2156.
7* " Richardson 647,
1213.
7 " Rousseau 459.
8* " Sophia 1130,
1690.
9 " Virginia 1712.
8 " Waite 994.
8 " Yale 1041.
7 Scott H. 477.
9 Sedley Edmond 1320.
5 Selah 32, 134.
6* " 135, 351.
7 Selah, 3rd 351.
10 Seldon 1903.
8 Selwyn Jackson 951.
7 Semantha 510.
9* Seneca D. 1770, 2191.
3* Seth 5, 23.
4* " 11, 42, 225.
4* " 14, 57, 208.
4* " 23, 93.
5* " 57, 203.
5 " 93, 97.
5* " 98, 296.

6*	Seth	161, 410.	6*	Silas B.	168, 430.	7	Sophonria	515, 651.
6	"	203, 278.	7	"	Hayward 623.	8	"	753.
6	"	278, 282.	6*	"	Whitman 202, 487, 1564.	8	Southard	1134.
6*	Seth, Jr.	296, 663.	7*	Silence	505, 1006.	9	"	1694.
7*	"	346, 748, 754.	6*	Silvanus	142, 365.	7*	Spencer	629, 1180.
7*	"	488, 975.	5*	Simeon	36, 145.	7*	"	657, 1231.
7*	"	612, 1139.	6	"	145.	8	"	1232.
8*	"	749, 1341.	6*	"	145, 373.	8	Spencer A.	1024.
8	Seth, Jr.	1139.	6*	"	148, 379.	8	"	Davis 855.
6	Seth Dwight	165.	6	"	277.	9	"	E. 1778.
7*	"	Dwight 416, 874.	7	"	379.	10	Sprague L.	2125.
7	"	Dwight 424.	7*	"	612, 1141.	9	Squire Elmer	1320.
10	"	Eaton 2247.	8	"	785.	7*	Staley Nichols	440, 913.
7*	"	Pierce 408, 855. 1470.	10	Simeon B.	2220.	8	"	Nichols 913.
7*	"	Smith 411, 864.	9*	"	Brooks 1795, 2220.	10	Stanley Chester	2182.
7	"	Stacy 410.	9	"	Fowler 1718.	11	"	E. 2385.
9	"	William 1559.	6	"	Rumrill 203.	10	"	Rallen 2242.
5	Sewall	33.	7*	"	Strong 373, 787.	9	"	Wallace 1466.
6	"	137.	7	Simon J.	433.	7	Statira	354.
8	Seward Breck	736.	7	Smyrnia	629.	10*	Stella	2192, 2387.
6	Seymour	175.	8*	Sobieski, Loanda	1007, 1585.	10	Stella Amanda	2205.
7	"	523.	5	Solomon	50.	10	"	Elizabeth 2133.
7*	"	624, 1167.	5*	"	61, 214, 216.	10	"	Grace 2135.
10	"	2172.	5*	"	94, 283.	10	"	Louise 2221.
5*	Shadrack	92, 275.	6*	"	131, 345.	4*	Stephen	11, 40.
6	"	275.	6	"	212, 213.	6*	"	156, 396.
7*	Sharon Pease	381, 810.	6*	"	216, 515.	6	"	274.
8*	"	W. 810, 1420.	6	"	283.	6*	"	277, 611.
6*	Sheldon	155, 395.	7	"	345.	7*	"	397, 839.
7*	"	624, 1166.	7*	"	512, 1025.	7*	"	521, 1042.
3	Shem	5.	7	"	516, 629.	7*	Stephen, Jr.	612, 1138.
4*	"	10, 37.	7*	"	628, 1177.	7*	"	645, 1205.
7	Sherman	476.	8	Solomon Edwards	747.	8*	"	839, 1446.
7*	Sherman Spencer	373, 788.	8	Solon	1175.	9	Stephen Calvin	1704.
8	"	Willard 1135.	5*	Sophia	33, 138.	8	"	D. 974.
9	Sherod	1752	6*	"	163, 417.	9	"	Erastus 1712.
6	Sibbel	168.	6*	"	172, 438.	10	"	Lorenzo 2204.
10	Sibley Edward	2256.	6	"	184.	6*	"	M. 156, 399.
6*	Sibyl	138, 360.	6*	"	204, 490.	7	"	M. 399.
7*	"	378, 799.	6*	"	219, 522.	8*	"	Rawson 1137, 1702.
7	"	379.	7	"	338, 364.	8*	"	Rawson 1139, 1711.
7*	"	379, 801, 803.	7*	"	363, 770.	9	"	W. 1780.
8	"	1175.	7*	"	416, 873.	9	Stewart Lyle	1388.
6	Sidney	190.	7	"	500, 605, 657.	9	"	N. 1502.
6*	"	207, 502, 818.	8	"	771.	7*	Stillman	370, 782.
7	"	463, 465.	5*	Sophia Elizabeth	41, 158.	5*	Submit	32, 130.
8	Sidney Cable	801.	8*	"	Hixon 1161, 1747.	5*	"	32, 134.
10	"	Lynde 2230.	7	"	Parmenter 344.	6*	"	129, 341.
7*	"	M. 501, 1000.	8	Sophie	1190.	6	"	161.
7*	"	Pattison 487, 971.	6*	Sophonria	154, 388.	7	Sullivan	605.
9*	"	S. 1457, 1991.	7*	"	372, 785, 786.	6*	Sumner	218, 521.
5*	Silas	40, 155.	7	"	382, 391.	8	"	1142.
6	"	282.	7*	"	416, 872.	11	Sumner Raymond	2352
7	"	430, 622.				6*	Susan	156, 399.
7*	"	499, 994.				6	"	202.
8	"	1033.				7	"	481.
						8*	"	1130, 1691.

- 9 Susan 1347, 1364.
 7 Susan A. 399.
 10 " Arabella 2223.
 7* " Arvilla 526, 1048.
 9 " Belle 1515.
 8* " Caroline 799,
 1408.
 7* " Cooper 511, 1022.
 9* " E. 1781, 2208.
 8 " Elizabeth 889.
 9* " Ella 1718, 2139.
 8 " Fay 881.
 10 " Jane 1922.
 7 " Lombard 453.
 6* " Louisa 188, 460,
 461.
 8* " Louisa 863, 1474.
 7 " Lucretia 459.
 7 " M. 487.
 9 " Mary 1323.
 8 " Matilda 852.
 7* " Merrick 457,
 930.
 9 " Morell 1741.
 7* " Racilla 474, 952.
 8 " Rosaline 952.
 8 " White 1005.
 6 Susanna 133, 282.
 5 Susannah 52, 52.
 6* " 158, 402.
 7 " 622.
 8 Susie Annabel 973.
 7* " Belle 487, 972.
 10* " Mead 2117, 2343.
 5* Sybel 43, 166.
 6* " 147, 377.
 6 " 169.
 6* Sybil 148, 380.
 7 " 427.
 7 " 629, 629.
 7* Sybil Lombard 488, 973.
 7 " R. 477.
 10* Sydney 1041, 2302.
 9* Sydney Herbert 1372,
 1941.
 7 Sylvanus 364.
 8 Sylvanus D. 820.
 6* Sylvester 221, 528.
 7 " 483.
 8* " 782, 1384.
 6 Sylvia 135.
 6* " 296, 663.
 7* " 318, 748, 754.
 7* " 351, 755.
 7 " 623, 627.
 7* " 645, 1203.
 8 " 753.
 8* Sylvia Lee 758, 1354.
 8 " Maria 749.
 11 Sylvia Marion 2351.
 5 Tabitha 41, 58, 58.
 7 Tacy 476.
 8 Tacy Ann 957.
 6 Tamar 284.
 7* " 624, 1167.
 8* Tamer Janette 1166,
 1754.
 8* Taylor 784, 1389.
 9* Terry Joseph 1462,
 1993.
 8 " Mansfield 852.
 8 Tessler 1167.
 9 Testamira 1390.
 5 Thaddeus 41.
 5* " 98, 293.
 6* " 208, 504, 776.
 6* " 292, 657.
 7 " 657.
 7* " 657, 1231.
 7* " 659, 919, 1236.
 5 Thankful 36, 50.
 6* " 36, 143.
 5* " 61, 213, 216.
 6* " 131, 346.
 6* " 145, 220, 373.
 6 " 186, 216, 217.
 7 " 364.
 8 Thankful Amelia 749.
 6 " Irena 186.
 10 Thelma 1916.
 6 Theodora 284.
 6 Theodore 129.
 6* " 156, 397.
 6* " 220, 527, 1037.
 7 " 436.
 8 " 765.
 7 Theodore Bezaleel 527.
 7* " Bliss 411, 866.
 8 " Bliss, Jr. 866.
 9 " Clinton 1572.
 7 " Dwight 424.
 7 " Ely 397.
 8 " Henry 978.
 12 " James 2383.
 7 " Lewis 490.
 9 " R. 1546.
 0 " Reese 1325.
 8* " Sheffield 887,
 1493.
 8 " William 840.
 6 Theodosia 171.
 6* Theresa 156, 399.
 8 Therissa P. 837.
 3* Thomas 3, 10.
 4* " 10, 35.
 5* Thomas, 3rd 36, 143.
 5* " 93, 278.
 6* " 142, 365.
 6 Thomas 143, 143.
 6* " 149, 382.
 6 " 172, 174.
 6 " 185, 272.
 7 Thomas, 2nd 382.
 7 " 382.
 8 " 788.
 8 " 925, 946.
 8 Thomas Elisha 766.
 8 " Esterbrooks
 1212.
 8 " Fessenden
 1155.
 9 " Gideon 1794.
 9 " Green 1804.
 8 " Heber 783.
 8 " Hoyt 1215.
 7* " Jefferson 360,
 766.
 11 " Jerome 2354.
 7* " Potwine 453,
 925.
 8* " R. 1175, 1766.
 8* " Rundle 1205,
 1804.
 7 " S. 470.
 8 " S. 1176.
 9* " S. 1768, 2187.
 6* " Taylor 168,
 431.
 7* " Welch 978.
 6 Tiercy 195.
 4* Timothy 13, 53.
 5* " 53, 195.
 5* " 56, 202.
 6* " 158, 404.
 6 " 195.
 7 " 629.
 7* Timothy Barber 404,
 851, 1295
 8* " Henry 852,
 1462.
 5 Tirzah 61.
 6* " 138, 222, 359.
 6* " 210, 506.
 7* Titus 376, 759, 796.
 7 " 399.
 8 " 796.
 5* Triphena 50, 186.
 5 " 59.
 6* " 158, 404, 709.
 6* " 210, 506.
 11 Troy, Jr. 2387.
 10* Troy A. 2191, 2386.
 7 Truman D. 473.
 6 Tryphena 195.
 8 Tryphenia 746.
 10 Tuck 2219.

DESCENDANTS OF CHAPIN NAME

2501

8* Tyerck Ten Broeck 1182, 1783.	8* Volney 732, 1325.	9 Warren Partridge 1703.
6* Ulrica Elvira 154, 390, 522.	8 " 733, 1179.	9* " Storrs 1464, 1995.
3 Union 5.	9 " 1325.	10 " Storrs, Jr. 1995.
8* Upson B. 1166, 1751.	9 Volney Albert 1325.	8* " Taylor 946, 1534.
8* Uretta Jane 820, 1434.	9* Vyron 1768, 2190.	10 " W. 2123.
6 Uria 298.	9* W. Henry 1768, 2188.	10 Watts Duff 2045.
6* Uriel 142, 365.	9 Walcott 1330.	7* Wealtha 492, 980.
7 " 365.	9 Waldo Matthews 1564.	7 Wealthy 515.
6 Ursula 195.	11 Wallace Everett 2384.	7* " 630, 1180.
7* Ursula E. 477, 958.	11 " Hadley 2391.	6* Wells 194, 474.
9 Valmore Boynton 1418.	9 " Harrison 1758.	9 Wells Clarence 1563.
9* Valorus Lake 1780, 2207.	8 " T. 1132.	8 " Colton 931.
7* Vashni Hall 484, 966.	8 " W. 843.	7 " Mather 523.
5* Vashti 59, 214, 216.	6* Walter 212, 510.	9 Wesley Alfred 1560.
6 " 216.	7 " 441.	9* " C. 1770, 2192.
6 Vecissimus Strong 188.	8 " 956, 979.	11 " William 2396.
9* Velma Ann 1698, 2130.	8* Walter Bartlett 1203, 1802.	6* Whitfield 207, 395, 395, 500.
8 " L. 942.	10 " Bliss 1989.	7* Whitman 375, 759, 792.
7 Velona 436.	6* " C. 298, 669.	10 Wight Nelson 1912.
9 Venora Persis 1685.	7* " Edward 511, 1022.	8 Wilber Francis 971.
7 Venus 628.	8 " Edward 886.	8 Wilbur Bush 994.
10 Vera Helen 1944.	8 " Francis 1155.	8 " T. 945.
9* " Ruth 1691, 2124.	9 " Freeman 1339.	9* Wilfred Herbert 1759, 2177.
9 Verna Augusta 1698.	8* " Henry 1022. 1600.	9* Will Emerson 1330, 1907.
8* " Irene 912, 1511.	8 " Henry 1135.	6* Willard 199, 483.
10* " Laura 2207, 2395.	9* " Herbert 1754, 2169.	8* " 1217, 1820.
7 Vernon A. 456.	8* " Leeds 798, 1406.	9 " 1769.
6 Verranus 207.	9 " Leeds, Jr. 1406.	11 " 2385.
8 Verus B. 818.	8 " P. B. Judson 1203.	10 Willard Chester 2012.
6* Vestus 168, 430.	9 " Parsons 1683.	10* " F. 2191, 2386.
7* " 430, 896.	8* " S. 732, 1324.	9 " Hart 1777.
5 Vilana 58.	8 " Sanford 1045.	9 " Henry 1820.
8 Vimont R. 964.	9 " W. 1776.	7* " J. 629, 1178.
8 Vincent Edward 978.	9 " W. 1802.	8* " J. 1178, 1772.
7 Vinela L. 399.	10 " W. 2196.	10 " J. 2201.
7 Vinsit Lincoln 484.	10 " William 2045.	9* " L. 1768, 2190.
10 Viola Alice 1951.	9 Ward Russell 1539.	10 " L. 1947.
8 " I. 936.	8* Warner 1137, 1700.	10 " L. 2123.
10 " Lou 2207.	6* Warren 156, 397.	9* " Luther 1771, 2196.
9 " Weltha 1779.	7* " 397, 841.	8 " McKinstry 993.
9 Violet 1490.	7 " 476, 510.	8* " Parker 863, 1474.
9 Violet Eliza 1711.	8* " 1140, 1714.	9 " Parker (Nash) 2012.
9* Virgil Willard 1698, 2130.	8* " 1175, 1767.	7* " Reid Samuel 483, 965.
9 Virginia 1722.	8* " 1217, 1820.	8* " Slocum 1179, 1777.
11 " 2363.	10 " 1918.	4* William 14, 57, 144.
10 " 2220.	8* Warren Blanchard 841, 1449.	5* " 57, 207.
9 Virginia Allen 1524.	9 " Blanchard 1449.	5 " 59.
8 " Eliza 1251.	7 " Rutts 202.	5* " 59, 213, 216.
8 " Evans 933.	7 " Dexter 396.	
8 " Kensett 1240.	7* " Ely 470, 946.	
9 " Ruth S. 1448.	9 " Horton 1564.	
7 Virginius Pendleton 391.	9 " L. 1433.	
8 Vivian 972.		
7* Volney 338, 732.		

- 6 William 206, 210.
6* " 207, 498, 514.
6* " 213, 514.
6 " 274.
7 " 344.
8 " 345, 345.
7 " 353, 366.
7* " 371, 783.
7* " 379, 801.
7 " 427.
7* " 456, 929.
7* " 473, 950.
7* " 491, 979.
7 " 512, 522, 657.
7* " 657, 1232.
8* " 782, 1385.
8 " 838, 1002.
8 " 1025, 1132.
8* " 1141, 1717.
8* " 1176, 1767.
8 " 1253.
9 " 1745, 1762.
10 " 2177.
9 William Adolphus 1321.
9 " Alexander
10 " Alexander
8 " Allen 929.
8 " Alonzo 864.
9 " Alvan 1781.
9* " Andrew
Robertson
1574, 2041.
8 " Anson 801.
6* " Arms 164, 418.
7 " Arms 420.
7* " Arms, Jr. 418,
878.
8* " Arms 878, 1482.
7 " Augustus 650.
7 " B. 512.
9 " B. 1329.
8* " Barton 886,
1490.
9 " Barton 1491.
10* " Burdette 2011,
2310.
11 " Burke 2310.
9 " Bushnell 1741.
8* " C. 883, 1485.
8* " Cargill 1202,
1801.
8 " Carwin 759.
8* " Castner 783,
1386.
9 " Crouch 1496.
8 " Davis 838.
7* " Day 499, 993,
1405.
- 9 William Dean 1387.
8 " Edward 993.
9 " Edward 1329.
9 " Edward 1540.
8 " Edwin 985.
10* " Elroy 2207,
2396.
9 " Erastus 1711.
8* " Evans 933,
1524.
9 " Evans, 2nd
1524.
8 " Fisk 798.
8* " Fisk 837, 1444.
8* " Francis 1232,
1829.
8* " Franklin
956, 1540.
8 " Frederick
Hurd 997.
9 " G. 1326.
9 " Gad 1320.
9* " Grant 1755,
2171.
8* " Grover 857,
1466.
8 " H. 831.
8 " H. 986.
8 " H. 1024.
8 " H. 1191.
8* " Harlow 1167,
1755.
9 " Harper 1434.
8 " Harrison 966.
8 " Harrison Gray
Otis 1139.
9 " Hartwell 1718.
8 " Harvey 772.
8 " Henry 1024.
9* " Henry 1407,
1966.
9* " Henry 1702,
2134.
9 " Henry 1744.
9* " Henry 1753,
2164.
9* " Henry 1822,
2239.
9 " Henry 1819.
11 " Henry 2369.
8 " Henry Dexter
1040.
8* " Hewitt 787,
1394.
9 " Hewitt 1394.
8* " Horace 863.
8* " Horace 1473.
7 " J. 477.
- 9 William J. 1497.
8 " James 957.
8* " James 1177,
1769.
8* " Kidd 886, 1491.
9* " L. 1384, 1947.
10 " L. 2191.
9* " Lansing 1795,
2220.
7 " Love 505.
8* " Lowell 1174,
1765.
8 " Manutius 992.
8* " Marcellus
1166, 1755.
8* " Merrick 737,
1330.
8 " Montague 819.
7* " Morgan 437,
907.
8 " Newton 993.
8* " Newton 993,
1571.
9 " Northall 1702.
8 " Orne 1158.
7* " Osgood 416,
874.
9 " P. 1770.
10 " Pennell Good-
win 2247.
9 " Pond 1491.
8* " Porter 1239,
1837.
9* " Porter, Jr.
1837, 2247.
8 " Re'd 958.
10 " Richmond 2056.
9 " Robert 1321.
9 " Roy 1374.
9 " Ruggles 1712.
10 " Russell 1905.
7 " S. 395.
10* " Sanders 1940,
2301.
9 " Sellow 1572.
7 " Sheffield 616.
10 " Sheldon 2171.
8* " Spencer 864,
1476.
9 " Storey 1341.
7 " Strong 615.
8* " Strong 842,
1450.
8 " T. 729.
8* " Taylor 1005,
1582.
9* " Taylor, Jr.
1182, 2016.
7 " Trowbridge
659.

DESCENDANTS OF CHAPIN NAME

2503

10	William Tyler 2025.	7	Willis 487.	6	Wolcott 186.
8	" U. 1025.	9	" 1321, 1769.	8	Woodruff 1121.
10*	" Upson 2163,	7*	Willis Arthur 487, 972.	8	Wooster 1130.
	2366.	8*	" Fremont 942,	9	Wyman Flint 1374
9	" Viall 1802.		1532.	6	Younglove 284.
7	" Vinet 483.	7	" K. 487.	5*	Zadock 59, 210.
6	" W. 202.	10	" Lee 1904.	6*	" 290, 651.
9	" W. 1457.	9*	" Macdonald 1475,	7*	Zalmon 347, 751.
7	" Wallace 609.		2005.	6*	Zalmuna 132, 347.
8*	" Wallace 1386,	9*	" Oramel 1602,	5*	Zebulon 59, 198, 212.
	1949.		2056.	6	" 212.
8	" Warner 808.	9	" V. 1688.	7	" 512.
9	" Warren 1829.	8	Willser Patten 855.	4	Zediah 130.
8*	" Waterman	8*	Wilmina Rosalinda	10	Zella 1922.
	1204, 1803.		1007, 1585.	10	Zelma May 1990.
7*	" Wells 476, 956.	10	Wilson Lyle 2122.	6	Zelotes 154.
6*	" Whiting 172.	8	Winfield E. 923.	7*	" 473, 950.
	437.	9*	Winfred Ernest 1839,	5*	Zenas 57, 203.
8*	" Whiting 907,		2250.	5*	Zerah 57, 204.
	1508.	10	" Ernest, Jr.	7*	" 494, 982, 1371.
9	" Whiting 1508.		2250.	6*	Zervia 156, 398.
7*	" Wilberforce	10	Winifred 2182.	4*	Zerviah 13, 52.
	409, 857.	9	Winifred E. 1722.	7	" 510.
7*	" Wisner 425,	9	Winnie Adaline 1853.	6*	Ziba 283, 627.
	880.	10	Winnifred Leonora	7*	" 627, 1172.
10	" Wright 2256.		2165.	5*	Zilpah 98, 295.
8	Willie 1004.	9	Winona 1500.	10	Zoe 1923.
9	" 1685.	10	Winona Myrtle 2186.	9	Zora Ladena 1694.
8	Willie Joseph 981.	7	Winslow 627.	6*	Zurviah 273, 609.
7	" Neri 488.				

Descendants of Other Than Chapin Name

- Abbe**
 8 Ann C. 1037.
 8 Edgar 1037.
 7* Harriet Jencks 518,
 765, 1037.
 7 Isabella Jane 518.
 8 Jane 1037.
 7 John Alden 518.
 7* " Alden 518, 1037.
 7 Julia Ann 518.
 8 Oster 1037.
- Abbott**
 9 Luther Cheney 1710.
 9 Milo Wells 1710.
 9 Rachel Ellen 1710.
- Abemethy**
 10 Madaline 1449.
- Adams**
 4* Abigail 23, 93.
 11 Ada 2320.
 9* Adaline Clafin 1748,
 2160.
 10 " Louisa 2160.
 8 Adeline 1184.
 9 Adrian F. 1790.
 8* " Mortimer 1185,
 1789.
 10 Allen Baxter 1953.
 10 Anna Belle 1953.
 10 " Kate 2090.
 8 Artemas 893.
 11 Arthur 2320.
 9 Austin S. 1787.
 7* Barney 632, 1186.
 8 Barney Williams 1186.
 8 Belina 1104.
 8 Benjamin Franklin
 1104.
 10 Bertha 2160.
 10 Bessie Maria 2215.
 7 Betsey 632.
 11 Carrie 2320.
 8 Charles 893.
 8 Charles Madison 1185.
 9 " N. 1788.
 9 " Nahum 1805.
 10 " Wilber 2160.
 7 Chauncey 632.
 9 " 1790.
 8* Chauncey Edward 1185,
 1789.
 8 Cordelia 1104.
 10 Daisy Alpie 2259.
 8* Dolly Maria 1184, 1787.
 10 Edith 2000.
 9* Edward Milton 1789,
 2215.
- 10 Edward Milton, Jr.
 2215.
 8 " Monroe 1186.
 10* " Southgate
 2160, 2365.
 9 Edwin 1788.
 7* Eliza 646, 1207.
 10 Eliza Hildreth 2090.
 8* " Lucretia 1208,
 1807.
 9 Elizabeth Jane 1748.
 9 " L. 1807.
 8 " Lucinda 1208.
 8* Ellen Bruce 1185, 1789.
 9 Emma Prudence 1789.
 9 Emory Ely 1603.
 8 Eunice Abigail 1184.
 9* Flora Eva 1788, 2214.
 8 Frances Sophia 893.
 9 Franklin Chauncey 1789.
 10 Freddie Howard 2160.
 11 Frederick 2320.
 9* Freeman Harrison
 1858, 2259.
 7 George 646.
 8 " 893.
 10 George Sullivan 2160.
 9 " W. 1790.
 10 H. Alden 2090.
 8 Hannah Lucelia 1185.
 8 Harriet 893.
 8 Harriet Elizabeth 1185.
 8* Harris Dwight 1185,
 1789.
 7* Harry 632, 1185.
 8 " 1184.
 8 Hattie H. 1186.
 10 Helen C. 2236.
 9 Henry C. 1788.
 8* " Newton 1185,
 1788.
 9 Herbert 1790.
 9 Herbert Webster 1603.
 9 Howard Augustus 1789.
 8 Isaac 1104.
 9* James Monroe 1748,
 2160.
 8 John 893.
 8 John A. 1185.
 8* " Andrew 1208,
 1807.
 9* " Edward 1603,
 2058.
 10 " Newton 2058.
 8* " Quincy 1024,
 1603.
 8 Julia 893.
- 8* Julia Maria 1185, 1788.
 8* Junius P. 1185, 1788.
 9 " P., Jr. 1788.
 10 Kenneth F. 2236.
 9 Laura 1787.
 8 Laura Lovina 1184.
 11 Lewis Edward 2365.
 9* Lizzie Maria 1805, 2229.
 8 Lorian 1192.
 9 Lucy Ellen 1788.
 9 " M. 1185.
 10 Marion Elizabeth 2058.
 9 " Louisa 1788.
 8 Martha 893.
 4* Mary 23, 92.
 8* Mary Bolton 1207, 1806.
 8 " E. 1185, 1185.
 9 " Emela 1858.
 9 " Emeline 1858.
 8 " Louisa 893.
 9 " Lucy 1748.
 10 Millie Ethel 1953.
 7* Milton 632, 1185.
 7* Nahum 646, 1207.
 8* Nahum, Jr. 1207, 1805.
 8* Nancy Dickinson 1207,
 1805.
 11 Nellie Holbrook 2365.
 10 Nettie Blanchard 2160.
 7* Obadiah 632, 1184.
 8 Oliver 1192.
 7* Peleg 646, 1208.
 7* Polly 632, 1184.
 8 Ruth Alma 1203.
 9 " Charlotte 1807.
 9* Samuel Wilber 1748,
 2160.
 8 Sarah Adeline 1185.
 8 " Almira 1185.
 8 " Lucy 1208.
 8* " Smead 1207,
 1805.
 8 Seymour Webster 1104.
 9 Sheldon N. 1788.
 8 Silas 1104.
 9 Sullivan Benson 1748.
 7* Warren 632, 1184.
 9 Warren Bray 1858.
 9* " Leland 1748,
 2160.
 7* William 632, 1184.
 9 William A. 1790.
 8 " Carpenter 893.
 8 " Chauncey 1185.
 8* " Henry 1184,
 1787.
 8* " Herry, Jr. 1787.

- 10 Willie Jillson 2160.
 8* Wolcott Norton 1184,
 1787.
 8 Zebediah Taft 1184.
Adkins
 8* Charlotte 925, 1520.
 8 Mary Elvine 925.
 8 Theodore 925.
Adsit
 8 Carrie J. 1049.
 8 Charles Chapin 1049.
 8 Frank S. 1049.
 8* Isabella F. 1049, 1617.
 8 James M., Jr. 1049.
 8 Jeanie M. 1049.
 8 Leonard D. 1049.
Ager
 10 Harry Curtis 2291.
 10 John Winfred 2291.
 10* Louis Curtis 2291, 2438.
 10 Margaret 2291.
 11* " 2438, 2457.
 11* Muriel Winfrid 2438,
 2457.
 11 Snowden 2438.
Agnew
 10 Alice Gifford 2278.
 10 Catherine Sanford 2278.
 10 Cornelius Rea 2278.
 10 George Bliss 2278.
Ahern
 9* Frank Nelson 1764,
 2184.
 10 Paul Bartlett 2184.
Akin
 11 Frederick Malcolm
 2371.
 11 Jean Fisher 2371.
 11 Maurice Chapin 2371.
Albee
 9 Celinda Ellen 1705.
 9 Charles Sumner 1705.
 8 Cynthia 1137.
 9* Elias Wood 1705, 2135.
 8* Elijah 1137, 1705.
 9* Ellison Thurber 1705,
 2135.
 9* Harriet Amanda 1705,
 2136.
 9* Ida Delmotte 1705,
 2136.
 8 Izanna 1137.
 8* Joseph 1137, 1704.
 9* Merrill Austin 1705,
 2136.
 10 Mertie May 2135.
 8* Nathan 1137, 1704.
 6 Nathaniel 288.
 9 Sabra Partridge 1704.
- 9* Sabrina Holbrook 1704,
 1797, 2135.
 9 Sophia Elvira 1705.
 8* Stephen 1137, 1705.
 9 Stephen Chapin 1705.
 9 " Chapin 1705.
 9* William Alfred 1705,
 2136.
Albro
 8 Francis Truman 1013.
Alden
 9* Ada Elizabeth 1603,
 1964, 2058.
Aldrich
 9 Oliver Fremont 1336.
Alexander
 11 Willard B. 2345.
Alford
 7 Clara 566.
 7 George 566.
 7 Oliver 566.
 7 Rebecca 566.
 7 Rosetta 566.
Alfred
 7 Almon Smith 426.
 7 Chauncey Chapin 426.
 7 Cromwell Bowen 426.
 6 Elizabeth 166.
 7 Elizabeth Chapin 426.
 7 Frank Edward 426.
 6 John B. 166.
 6 " B., 2nd 166.
 7 " Barrett 426.
 7* Mary C. L. 426, 890.
 7 Pamela Ann 426.
 6 Samuel D. 166.
 6* " D., 2nd 166,
 425.
 7 " Dwight 426.
 7 Sarah Miranda 426.
Alger
 9* Katherine S. 1812 2234.
Allen
 6* Abel, Jr. 158, 405.
 7 Abel 405.
 8 Adaline Page 854.
 8 Albert Augustus 787.
 8* " Ebenezer 848,
 1455.
 10 Alice 2124.
 9 Alice Gertrude 1390.
 7* Amzi 372, 786.
 8 Andrew Jackson 854.
 10 Anith Mae 1956.
 9 Anna Belle 1392.
 9 Annie Florence 1455.
 8* Annie Parsons 807,
 1416.
- 9* Arthur Kingsbury 1413,
 1970.
 8 Benjamin 1125.
 8 Benjamin Clark 786.
 8* Bennett 787, 1391.
 9 Bertha Ainsworth 1393.
 9 Bertrand Cadwell 1393.
 9 Bessie Cynthia 1415.
 7 Betsey 405.
 8* Beulah Cornelia 848,
 1454.
 7 Calvin 405.
 9 Calvin Chapin 1454.
 10 Carl E. 2053.
 10 Carleton 2124.
 11 Caroline 2438.
 8* Catherine Owen 807,
 1414.
 7 Charles 685.
 8* " 786, 1390.
 9 " 1364.
 9 Charles Anthony 1393.
 9 " E. 1390.
 8 " Hoover 808.
 9 " Milna 1390.
 9 " Pliny 1536.
 8* " Roderick 808,
 1416.
 8* " Sewall 766,
 1364.
 9* " Torrey 1391,
 1951.
 9 " Vaile 1393.
 10 Charlotta May 2287.
 8 Charlotte Elizabeth 766.
 9* Clara Elizabeth 1391,
 1953.
 9 " Maria 1391.
 9 Clarence Jones 1415.
 7 Clarendon 380.
 10 Daisy Bell 1971.
 7 Daniel 405.
 6 David 158.
 8* David Albert 787, 1394.
 8 " Augustus 787.
 9 Delbert E. 1456.
 9 Delia Persis 1454.
 8* Diantha 848, 1455.
 11 Donald Mitchell 2304.
 9* Dora Edmonstone 1394,
 1956.
 10 Dorothy 1955.
 7 Dwight 685.
 9 Dwight Anthony 1391.
 10 Edith Lillian 2029.
 8* Edward 787, 1392.
 9 " 1364.
 8* Edward Earle 766, 1364.
 9 " Henry 1454.

- Allen (Cont'd)**
- 8* Edward Luther 807,
1414.
- 10* " Normand 2287,
2313, 2438.
- 8* " Payson 807,
1415.
- 10 Elbert Bancroft 1989.
- 6* Elizabeth 158, 169, 405.
- 9 Elizabeth Elvira 1391.
- 10 " Frances 1955.
- 9 " Morton 1407.
- 9 " Sherman
1454.
- 9 Elsie 1416.
- 9 Emma Caroline 1414.
- 9 " Catherine 1394.
- 9 " Isabella 1391.
- 9 " Sophronia 1391.
- 10 Endicott Chapin 2152.
- 10 Ernest Chapin 2152.
- 7* Esther 380, 805.
- 9 Esther Chapin
1413.
- 10 Ethel Edwards 1951.
- 10 " May 1952.
- 10 " May 2152.
- 10 Eunice 2124.
- 9* Flora Isabell 1391, 1951
- 9 Florence Calista 1500.
- 9 Frances Briggs 1407.
- 8 Francis Asbury 854,
854.
- 8* " Olcott 807,
1415.
- 9 " Olcott 1415.
- 8 Frank Dewey 766.
- 9 " Dewey 1364.
- 9 Franklin Roswell 1454.
- 9 Fred Harold 1479.
- 8 Frederic 787.
- 8 " 787, 1393.
- 9* Frederick Lincoln 1393,
1956.
- 9 " Owen 807.
- 10 " Stanley 1970.
- 10 Freeman 2087.
- 7 George 685.
- 8 " 848.
- 9 George E. 1414.
- 9* " Frederick 1454,
1989.
- 10 " Henry 1970.
- 8 " Phelps 786, 786.
- 9 " Robert 1393.
- 9* " Roderick 1413,
1970.
- 8* " Washington 805,
1412.
- 8 " Washington 854.
- 9 Georgiana 1390.
- 9 Gertrude F. 1455.
- 7* Gilbert 380, 807.
- 8 Gilbert Owen 807.
- 9 Grace 1415.
- 9 Grace E. 1414.
- 10 " Eva 1952.
- 9 " Hill 1394.
- 9 " Lillian 1393.
- 9 " Louise 1390.
- 8* Guy Chapin 848, 1455.
- 9 " Chapin 1455.
- 7* Harmony 380, 806.
- 10 Harold Byron 1970.
- 9* Harriet Beecher 1391,
1952.
- 9 Harris Hall 1415.
- 9* Harry Anthony 1392,
1955.
- 9* Hattie Louise 1343,
1917.
- 9 " Miranda 1456.
- 8 Henry 1125.
- 8* Henry George 787, 1392.
- 9 " George 1392.
- 9* " Gilbert 1413,
1970.
- 7 Hiram 653.
- 8* Hiram Warren 787,
1393.
- 7* Horace 372, 785, 786.
- 8 Horace, Jr. 786.
- 9 Hubert Chapin 1456.
- 7 James 353.
- 8* James Olcott 807, 1414.
- 11 Jane 2438.
- 10 Janet 1971.
- 9* Jennet Noble 1413, 1969.
- 7 Jerusha 353.
- 10 Jessie 1955.
- 7 John 353, 353, 685.
- 8 John Henry 854.
- 9 " Lucius 1343.
- 7 Joseph 372.
- 7* " 405, 853.
- 8 " 786.
- 8* Joseph Clark 786, 1390.
- 9* " Edward 1391,
1953.
- 9 " Heatly Dulles
1415.
- 8 " Willard 807.
- 7 Julia 685.
- 10 " 1982.
- 10 Julia Patton 2287.
- 7* Juna 372, 786.
- 9 Kate Thompson 1414.
- 8 Lavinia Elizabeth 1309.
- 10 Lena M. 2053.
- 10 Leslie Genevieve 1953.
- 10 " May 1951.
- 8 Lois Burnham 786.
- 7 Lorin 684.
- 7 Louisa 684.
- 9 Louise 1455.
- 8 Louise Jane 854.
- 6 Love 158.
- 7* Lucinda 380, 806.
- 7 Lucy 372.
- 8* " 787, 1393.
- 8 Lucy Adaline 854.
- 9 " Fiske 1407.
- 8 " Harvey 854.
- 9 " Jane 1391.
- 9* " Luthera 1391,
1952.
- 9 Lulu A. J. 1414.
- 7 Luther 653.
- 10 Mabel Florence 1952.
- 9 " Terrv 1500.
- 9* Margaret Dulles 1415,
1971.
- 8 " Gertrude 1309.
- 10 " Jennett 1970.
- 10 Marion Eunice 2029.
- 8* Mark Anthony 787,
1391.
- 10 " Edward 1953.
- 7 Martin 353.
- 7 Mary 405, 685.
- 10 " 2291.
- 9* Mary Cordelia 1391,
1951.
- 9* " Effe 1392, 1953.
- 8* " Elizabeth 787,
1392.
- 9 " Elizabeth 1454.
- 9 " Emily 1536.
- 8 " Esther 807.
- 9 " Louisa 1454.
- 9 " Lucetta 1392.
- 9 " Waters 1394.
- 8 Minnie E. 766.
- 7* Moses 380, 805.
- 10 Neal 2124.
- 6 Noah 158.
- 10 Norma 2287.
- 7* Olcott 380, 807, 948.
- 9 Olive 1364.
- 7* Otis 372, 787.
- 8 Persis Chapin 848.
- 6 Peter 158.
- 8 Philena 1125.
- 6 Phineas 158.
- 10 Priscilla Grant 1971.
- 9 Ralph 1364.
- 9* Ralph Chapin 1500,
2013.

- 10 Ralph Chapin, Jr. 2013.
 9 Raymond P. 1479.
 7 Rebecca 653.
 8 Richard Cleveland 1309.
 9 " Hazel 1390.
 8* " Norton 786,
 1390.
 10 Robert Chapin 2029.
 9 " Hewins 1407.
 8* " Wright 787,
 1394.
 9 Roberta Zimmerman
 1394.
 7* Roderick 380, 808.
 9* Roderick Grant 1416.
 1971.
 11 Rodger Chase 2304.
 9 Rosette 1392.
 9 Roswell 1454.
 8* Roswell Hall 848, 1453.
 9 Roy Henry 1545.
 10 Ruth Viola 1953.
 6 Samuel 158.
 8* " 848, 1454.
 8 Samuel Cleveland 1309.
 10 " Parker, Jr.
 2152.
 9 Sarah Beulah 1454.
 8 " Douglas 786.
 7 Simeon 353.
 9 Sophia Elizabeth 1479.
 8 Sophronia Chapin 786.
 9* Stanley Noble 1413,
 1970.
 10 " Rindge 1970.
 9 Susan Elizabeth 1390.
 6 Susannah 158.
 7 " 405.
 10 Susie 1970.
 7 Sylvester 372.
 8 Thomas 1125.
 9 " 1390, 1454.
 10 Tracy E. 2291.
 10 Virginia 2013.
 9 Walter Stearns 1479.
 10* Warner Mitchell 1951,
 2304.
 8 William 1125.
 8 William Cleveland 1309.
 8 William Eben 807.
 8 " H. Harrison
 854.
 9* " Henry 1391,
 1952.
 8* " Sylvester 787,
 1391.
Allin
 9 Eugenia 1443.
 9 Luman D. 1443.
- Alling**
 6 Ann Willard 263.
 6 John 263.
 6 William 263.
Allis
 5 Abel 46.
 5* " 46, 177.
 5 Chloe 46.
 6 Electa 176.
 6 Elijah 176, 177.
 6 Eunice 177.
 6 Gratia 177.
 6 Hannah 175.
 6 Henry 177.
 5 Jabez 46.
 6 Joel 175.
 5* John 46, 176, 181.
 6 " 176.
 6 John Belden 177.
 5* Julius 46, 175.
 5 Lemuel 46.
 6 Lucinda 177.
 5* Lucius 46, 176.
 6 " 176.
 6 Lydia 175.
 6 Martha 175.
 6 Mary 175.
 6 Phebe 177.
 6 Pliny 177.
 6 Rachel 175.
 5 Samuel 46.
 5* Samuel, Jr. 46, 176.
 6 Samuel 176.
 6 Sarah 176, 176.
 6 Silas 177.
 6 Solomon 176.
 6 Submit 175.
 6 Sylvia 175.
 6 Thomas Wells 176.
 6 Timothy 175.
 6 Zelinda 176.
Allyn
 10 Charles Chapin 2016.
 10 Helen Chapin 2016.
 10 Laura Starr 2016.
 10 Robert Harris 2016.
Alvord
 7 Abigail 341.
 7 Adelia 350.
 7 Albina 350.
 9 Alice Whitney 1382.
 7 Alsina 350.
 8 Arthur Randolph 739.
 7 Aurelia 349.
 7 Benjamin Bromley 350.
 7 Catherine E. 351.
 7 Celestia Clarissa 351.
 7 Charlotte 350.
 7 Cornelia 341.
- 7 Diademia 350.
 7* Edwin 341, 738.
 7 Fanny 350.
 7 Gideon Williams 350.
 7* Hiram 341, 739.
 7 Job 341.
 6* Joseph 134, 349.
 7 Joseph Bonaparte 350.
 7* Justin 341, 738.
 8 Justin Merrick 738.
 7* Lois 341, 738.
 7 Lorena 349.
 7 Lorenzo 349.
 7 Lowell 341.
 8 Lowell Lewis 738.
 7 Lucina 341.
 8 Lucina Jane 738.
 8 Maria Pratt 738.
 7 Martha Bromley 350.
 7* Mary 341, 739.
 7 Mary Ann 349.
 8 " Lois 738.
 6 Nancy 134.
 7 " 350.
 7 Reuben Adams 350.
 8 Sarah Ellen 738.
 7 Simeon Riley 350.
 7 Smyrna 349.
 7 Sophronia 350.
 6 Submit 134.
 6 Susanna 134.
 7 Sylvia 350.
 6* Thaddeus 134, 350.
 6 Theodotius 134, 350.
 7 William Alanson 351.
 9 " Clark 1382.
 8 " Edwin 738.
Amadon
 9 Beecher H. 1760.
 9 Elizabeth 1760.
 9* Ida E. 1760, 2180.
 9 Mary E. 1760.
 9* Permelia 1760.
 9 Rollin D. 1760.
Ambler
 10 Arthur Burkadyke 2029.
 10 Wyllys King 2029.
Ames
 11 Carlotta Fengar 2312.
 11 Donald Swazey 2312.
 11 Margaret Elizabeth
 2312.
Anderson
 9 Albert Gallatin 1360.
 9 Alberta Kent 1360.
 8* Ann Catherine 917,
 1513.
 8 Benjamin MacKenzie
 917.

- Anderson (cont'd)
 11 Clyde Budford 2374.
 9 Edward Chapin 1341.
 8 Elias Winchell 1360.
 8 Elizabeth Waties 917.
 10 " Yale 1934.
 9* Emma 1341, 1915.
 9* Fanny Ely 1360, 1934.
 8 Frederick Childs 917.
 11 Furman Kenneth 2374.
 10 Genevieve Olcott 2083.
 10 Helen Truesdell 2083.
 9* Jane Randolph 1360,
 1934.
 9* Jeanie 1341, 1915.
 9 Joseph Easton 1360.
 9 Mary Kate 1360.
 8 " Virginia 917.
 11 Merle 2374.
 10 Phoebe King 2083.
 9 Russella Easton 1360.
 11 Ruth 2374.
 9 Sarah Winchell 1360.
 8 Thomas Childs 917.
 9* " Lilbourne 1360,
 1934.
 10 " Lilbourne 1934.
 8 William Wallace, 1st
 917.
 8 " Wallace, 2nd
 917.
 8 Woodbury 917.
Andres
 9* Beecher Britt 1733, 2148.
 10 Cora Luella 2148.
 9* " Virginia 1733,
 2148.
 9 Julia Lorana 1733.
 10 Mary Mabel 2148.
Andrews
 10 Bertha 2074.
 8 Calvin DeWain 832.
 10 Charles Eugene 2073.
 10 Edwin Carlton 2074.
 10 Fannie Amanda 2074.
 8 Franklin Ely 832.
 9 Gladys Louise 1840.
 11 Hartwell 2397.
 11 Helen E. 2397.
 8 Horace Millard 832.
 8 Malita Augusta 832.
 8 Sullivan Dexter 832.
 8 Syrena Adeline 832.
 10 Virginia F. 2041.
 11 William 2397.
 8 William Wallace 832.
Andross
 10* Julia Harriet 2068,
 2318.
 10 Kate Webster 2068.
- Andrus**
 10 Annie 2214.
 10 Charles W. 2214.
 10 Emma A. 2214.
 10 F. Catherine 2214.
 10 Jennie B. 2214.
Angier
 9 Henrietta Maria 1872.
 9 Ida Louise 1872.
 9 Mary Jane 1872.
 9 Sarah Ann 1872.
Angus
 9 Adelaide 1516.
 9 Frank Pierson 1516.
 9 George Samuel 1516.
 9 Lillian Mae 1516.
Ansley
 10* Fannie Lou 2070, 2319.
 10 Minnie 2070.
Archer
 9 Bernard 1435.
 9 Blanche L. 1324.
 9 Carl 1435.
 9 Geneva 1435.
 9 Maud Eugenie 1324.
 9* Nellie 1435, 1981.
 9 Nettie Lena 1324.
 9 Ora Chapin 1435.
 9 Rilla 1435.
Armga
 11 Laurence John 2384.
 11 Lois May 2384.
Arms
 9 Adelaide Harriot 1613.
 9 Charlotte Avis 1613.
 9 Eleanor Root 1613.
 9 Elizabeth 1613.
 9 Jane Bogart 1613.
 9 Richard Pepperell 1613.
 9 Roger Chapin 1613.
 9 William Tyler 1613.
Armstrong
 9 Addison Gibbs 1619.
 9* Avon Stebbins 1619,
 2064.
 9 Charles Lattin 1619.
 9* Eva Lois 1619, 2063.
 9 George 1619.
 9 John Anson 1619.
 10 Paul Edward 2064.
 9* Vera 1619, 2063.
 10 Virginia Louise 2064.
Arnold
 9 Clifton Sumner 1731.
 10 Constance W. 1998.
 10 Elizabeth S. 1998.
 9 Frank de la Martin
 1731.
 9 Henry Alanson 1731.
 9 Joseph Davis 1731.
 10 Kathleen C. 1998.
 10 Margaret S. 1998.
 10 Prescott N. 1998.
 10 Priscilla Farrar 1998.
 9 Robert Bruce 1731.
 7 William 374.
Arrowsmith
 10 Harold Seth 2033.
 10 Ira Irwin 2033.
 10 Josephine Edna 2033.
 10 Phyllis Eilean 2033.
Arthur
 7 Almira 707.
 7 Alvina 707.
 7 DeWitt Clinton 707.
 7 Emily 707.
 7 Harriet Newell 707.
 7 Julia Ann 707.
 7 Louisa 707.
 7 Lovisa 707.
 7 Mary Ann 707.
 7 Rheumah 707.
 7 Warren 707.
Aschenbach
 10 Collete Loomis 2282.
 10 Ruth Harriet 2282.
Ash
 10 Della 2034.
Ashley
 9 Achsah 1878.
 7 Adaline 360.
 8 Adaline Lorinda 768.
 7 Alethea 693.
 8 Alexander Field 1280.
 7 Almira 693.
 7 Amasa 693.
 8 Ann Eliza 1282.
 7 Anna 693.
 6 Anne 315.
 6 Azariah 315.
 8 Belle Cynthia 768.
 8 Cassandra Chapman
 768.
 7 Catharine 530.
 8 Catherine 1281.
 8 Charles 1282.
 8 Charles Douglas 1280.
 7 Charlotte A. 530.
 8 " Baker 768.
 9 Chauncey Colton 1878.
 8 Clarinda 1281.
 7* David 360, 768.
 6 Editha 313.
 8 Edward Martin 1020.
 7 Eliza 360.
 7 Elizabeth Ely 530.
 8 Ellen Delina 1282.
 8 Emelia 1280.

- 8 Emily 1280.
 8 Esther Susan 1282.
 8 Franklin 1282.
 8 George Douglas 1280.
 6 Hannah 313.
 7 " 692, 692, 693.
 8 Hannah Cooley 1281.
 8 Harriet 1281.
 8 Harriet C. 1282.
 6 Jerusha 315.
 6* John 313, 693.
 7* " 693, 1281.
 7* Joseph 693, 1282.
 8 Joseph Franklin 1282.
 9 " Leonard 1878.
 6* Justin 313, 693.
 8 Lewis Dibble 1282.
 8 " White 1282.
 8* Lorenzo Chapin 768,
 1368.
 8 Louis Dwight 1020.
 6 Lovisa 315, 315.
 7 Lucinda 693.
 6 Lucy 315.
 6 Mary 313, 315.
 7 " 692.
 7* " 693, 1281.
 8 Mary Ann 1281.
 9 " Lorinda 1368.
 8 Matilda Ann 1282.
 6 Mercy 315.
 6* Miranda 315, 697.
 6 Moses 313.
 6 Moses, Jr. 315.
 7 Moses Davis 693.
 8 Naomi 1280.
 7* Noah 692, 1280.
 8 " 1280.
 8 Persis Jane 1282.
 6 Sarah 315.
 7 " 530.
 7 Sibyl 360.
 8 Simeon 1281.
 7 Sophia 693, 693.
 6* Stephen 313, 692.
 7 " 692.
 7* " 692, 1281.
 7 William 693.
Ashworth
 9 Anna 1804.
 9 James William 1804.
 9 Nellie Louisa 1804.
 9 William Henry 1804.
Atherton
 10 Clifford Kelsey 1925.
Atkinson
 10 Robert Piper 2059.
Aust
 10 Arthur James 2063.
- 10 Cecelia Althea 2063.
Austin
 11 Catherine 2433.
 10 Cyrus Daniel 2279.
 7 David 413.
 7 Deborah 413.
 7 Emily 413.
 7 Henry 413.
 10 Henry Cleveland 2279.
 10* Jason Rugg 2279, 2433.
 7 Jerusha 413.
 7 Jesse 413.
 7 John 413.
 7 Lois 413.
 10 Louise Annette 2279.
 10 Mabel Minerva 2279.
 7 Mary 413.
 10 Mary Helen 2279.
 7 Orra 413.
 7 Persis 413.
 11 Whitley 2433.
Auten
 9 Mary Chapin 1484.
 9 Robert Wilson 1484.
Avery
 10 Catherine Pinchot 2260.
 9 Charles Winthrop 1850.
 9 Edward Lester 1850.
 10 Helena Dodge 2260.
 10 Herbert Laffin 2260.
 10 Marcelite Rawson 2260.
Axtan
 10 Annie Lois 2114.
 10* Edwin Dymond 2114,
 2341.
 11 " Dymond 2341.
 11 Helen May 2342.
 10* Isaac Tracy 2114, 2342.
 11 " Tracy, Jr. 2342.
 10 John Carter 2114.
 11 " Wellington 2342.
 11 Lois Margaret 2342.
 11 Mary Lois 2341.
 10 " Vaughan 2114.
 11 Ralph Perkins 2342.
 10* Robert 2114, 2342.
 11 Robert Tracy 2342.
 10 Samuel Hill 2114.
 11 Theodore Pershing
 2342.
 10* Willie May 2114, 2342.
 11 Woodford Edwin 2342.
 10* " Fitch 2114,
 2341.
Aycrigg
 12 Richard Smith 2444.
 12 William Anderson
 2444.
- Ayers**
 10 Greig 1935.
 10 Kenneth 1935.
 10 William Dilworth 1935.
Babcock
 8 Brainerd Clark 995.
 8 Courtland Chapin 995.
 8 Heman Chapin 995.
 8 Henry Halliston 995.
 8 Leonora Ellen 872.
Bacon
 9 Cecil Frederick 1896.
 9 Janette Terry 1896.
Bagg
 5 Aaron 107.
 6 " 316.
 4* Abigail 27, 108.
 6 Abraham 316.
 5* Bathsheba 108, 318.
 6 Celina 320.
 6 Charlotte 316.
 6 Chloe 316.
 6 Clara 316.
 6 Clarissa 316.
 7 Dan Taylor 708.
 4* Ebenezer 27, 110.
 5 " 107, 316.
 6 " 316.
 8 Eddy C. 746.
 6 Electa 320.
 5 Elizabeth 107.
 6 " 316.
 8 Ernest Newton 1293.
 5 Ezekiel 110, 110.
 7 Flavia 708.
 5 Frederick 110.
 4* Hannah 27, 107.
 8* Harriet Elwell 1293,
 1883.
 7 " Newell 708.
 6 Helen 316.
 6 Herman 316.
 5 Israel 110.
 4* James 27, 108.
 5 " 108.
 6 " 316.
 6* " 320, 708, 1290.
 7* James Newton 708,
 1293.
 4* John 27, 107.
 5* " 107, 315.
 5 Jonathan 108.
 5 Judah 110.
 6 Louisa 320.
 6 Lucinda 320.
 8* Lurancy S. 746, 1336.
 5 Margaret 110.
 6 Mary 316.
 6 Mary Meekins 316.

- Bagg (continued)**
 4 Mercy 27.
 6 Miriam 320.
 5 Oliver 110.
 6 Orpha 316.
 6 Orrel 316.
 6 Pl'ny 316.
 4 Rachel 27.
 4* " 27, 109.
 8 Rosella 746.
 6 Sally 320, 320.
 4* Sarah 27, 107.
 5 " 107.
 6 Sophia 316.
 7 Sybil 708.
 4* Thankful 27, 108.
 5 " 110.
 4* Thomas 27, 109.
 5 " 110.
 5 Walter 110.
 5 Warham 110, 320.
 8 Winthrop Sears 1293.
Bailey
 7 Amos 548.
 7 Asa 548.
 9* Calvin Porter 1772, 2199.
 10 Carlton Porter 2199.
 10 Charles Everett 2199.
 9 Elizabeth 1772.
 10 Frederick Tuttle 2199.
 9 George 1772.
 9* Jennie 1772, 2199.
 7 Joshua 548.
 10 Laura Chapin 2199.
 9 Lewis 1772.
 10 Lewis H. 2199.
 7 Nathaniel 548.
 10 Norris F. 2199.
 7 Rhoda 548.
 9* Willard Chapin 1772, 2199.
 10 " Chapin 2199.
Baker
 7* Abiah Chapin 417, 875.
 9 Blanche Day 1481.
 7* Charles 417, 876.
 8 Charles Henry 875.
 8* (Edward) Day 875, 1481.
 8 " J. 875.
 6 Elizabeth 232.
 7 " 417.
 8 Elizabeth Strong 875.
 7 Emily 417.
 6 Eunice 232.
 8 Fred C. 876.
 7* James, Jr. 417, 875.
 8 James Merriman 875.
 6 Jonathan 232.
 6 Joseph 232.
 9 Louise Annette 1481.
 6* Lovinia 334, 727.
 6 Margaret 232.
 7* Martin 417, 875.
 7 Mary 417.
 8 Mary K. 875.
 8 Nellie M. 875.
 7* Parmela 417, 875.
 8 Sherbeon C. 876.
 8 William Wallace 875.
 8 Winthrop Martin 875.
Balch
 8* Hannah Amna 1021, 1599.
 8 Sarah Eliza 1021.
 8 Walter Omar 1021.
Ball
 7 Charles 370.
 7 Edwin 370.
 7* Edwin H. 370, 781.
 9 Emma B. 1800.
 8* Hepsibah Chapin 772, 1372.
 8 Lucy Ann 781.
 9 May T. 1800.
 7 Ruth 370, 370.
Ballentine
 10* Clara L. 2128, 2346.
 10* Edward Theron 2128, 2347.
 11 Lewis Edward 2346.
 10* Lillie 2128, 2347.
 10* Marie Church 2128, 2347.
 11 Marjorie N. 2347.
 10 Peter W. 2128.
 10* Royal Chapin 2128, 2346.
Bancroft
 9* Arvilla Eliza 1735, 2149.
 5* Benjamin 54, 196.
 6 Chloe 195.
 5 Daniel 54.
 5* David 54, 195.
 6 David Owen 195.
 6 Eunice 195.
 6 Henry 196.
 5 Isaiah 54.
 6 John S. 196.
 5 Lydia 54.
 9* Mary Elizabeth 1735, 2150.
 5 Ruth 54.
 9 William Eugene 1735.
Bander
 10 Doris 2286.
 10 Paul Fleming 2286.
Banister
 7 Alvan 665.
 7 Anna 703.
 7 Bathsheba 702.
 7 Fanny 702.
 7 Heman 702.
 10 Jessie C. 1947.
 7 Lucy 702.
 10 Morris H. 1947.
 7 Osmond 702.
 7 Pliny 703.
 7 Polly 665.
 7 Roderick 703.
 10 Roswell F. 1947.
 7 Rowenna 703.
 7 Ruel 665.
 7 Sarah 665.
 7 Sophia 665, 665.
 7 Theodosia 703.
 7 Warren 702.
 7 Wayne 703.
Bannister
 9 Alberta May 1574.
 9 Edwin John 1574.
Bantly
 9 Bernice C. 1561.
 9 Edward William 1561.
Barber
 6 Abel 247.
 7 Abi 574, 575.
 7 Abiah 575.
 6 Abigail 246.
 6* Abraham 246, 573.
 7 Abraham, Jr. 573.
 7 Alanson 574.
 10 Alice 2099.
 9 Alice Pinney 1460.
 7 Allen 572.
 10 Allen Dustin 2099.
 7 Almira 573.
 7 Annis 571.
 6 Asahel 246.
 7 Austin 574.
 6* Azariah 246, 573.
 7 " 573.
 6 Benjamin 247.
 7 Betsey 574.
 7 Betsey Ann 403.
 6 Bildad 247.
 7 Candace 572.
 7 Centemia 572.
 9 Charles 1656.
 8 Charles Sidney 851.
 7 Charlotte 573.
 7 Clarinda 575.
 11 Clifford W. 2378.
 7 Cynthia 574.
 6 Daniel 246.
 7* " 571, 1091.
 7 " 572, 572.

- 6* David 246, 571.
 8* " 1091, 1655.
 9 " 1656.
 10 David Byers 2099.
 7 " H. 571.
 9 " Stanley 1656.
 7 Deliverance 572.
 8 Edwin Case 1092.
 7 Elam 573.
 9* Electa Welles 1656,
 2100, 2171.
 6* Elijah 246, 571.
 7 " 571, 572.
 7 Eliza 575.
 9* " 1656, 1756, 2099.
 6 Elizabeth 246.
 7 " 573, 574.
 7* " 574, 1092.
 8 Emeline 1092.
 8* Emily Wells 851, 1460.
 8 Eveline G. 1092.
 6 Ezekiel 246, 246.
 7 " 572.
 10 Fannie Augusta 2099.
 10 Frank Allen 2099.
 10 Fred Stanley 2099.
 9 Gertrude 1479.
 6 Giles 246.
 6 Hannah 246.
 7 Harriet 403.
 10 Harry Levi 2099.
 7 Harvey 575.
 9 Henrietta 1479.
 7 Henry 403, 575.
 7 Hosea 574.
 9 Howard Francis 1460.
 6* Jacob 246, 572.
 7 James 572.
 6 Jemima 247.
 6 Jesse 246.
 6 Job 246.
 7 " 573.
 6* Joel 246, 572.
 7 " 572.
 5* John 72, 247.
 6* John, Jr. 247, 568, 573.
 7* John, 3rd 574, 1091.
 5* Jonathan 72, 247.
 6 " 247.
 6* " 247, 575.
 7 Jonathan Sherman 575.
 6 Joseph 246.
 7 " 572, 573.
 8 Josiah 1092.
 9 Julia 1656.
 7 Levi 571.
 9* Levi Allen 1656, 2099.
 7 Linda 575.
 7 Lodania 571.
- 7 Lois 572.
 8 Lorenzo Dow 1092.
 6* Lucy 246, 573.
 7* " 403, 851.
 9* Lucy Margaret 1460,
 1992.
 7 Luke 574.
 7 Luman 573.
 7 Luther 571.
 6 Lydia 247.
 9 Lydia Ann 1656.
 9 Marion 1479.
 6 Mary 247.
 7 " 574.
 9 " 1656.
 5 Mercy 72.
 6 " 246.
 7 " 572.
 6 Michael 246.
 7 Nancy 575.
 7 Noah 573.
 9 Oliver Pinney 1460.
 7 Persis 403.
 7 Peter 572.
 7 Phebe 574.
 9 Philip 1479.
 8 Phoebe 1092.
 7 Pluma 575.
 7 Prentice Satitha 572.
 6* Reuben 247, 574.
 7 Reuben, Jr. 574.
 8 Reuben 1092.
 6 Rhoda 247.
 7 " 574.
 7 Sally 403.
 5* Samuel 72, 246.
 6 " 246.
 5* Sarah 72, 247.
 6 " 246, 247.
 7 " 571, 571, 574.
 8* Sarah Elizabeth 851,
 1460, 1461.
 7 Seth 575.
 7* Shadrack 403, 851.
 7 Sodosa 574.
 7 Starling 574.
 7 Susannah 572, 575.
 7 Sylvia 574, 574.
 7 Thirza 575.
 5* Thomas 72, 246.
 7 " 572.
 6 Timothy 246.
 7 " 571.
 6 Tryphene 246.
 6* " 246, 572.
 7 " 571.
 7 William 573.
 8* William Henry 851,
 1459.
- 7 Zimri 572.
Barbour
 11 Alice Cordelia 2335.
 8 Clarinda 1091.
 8 Edward Payson 1091.
 10* Harriet Burr 2100,
 2335.
 9 " Louise 1656.
 9* Hattie Day 1526, 1656,
 2100.
 8 Heman 1091.
 8 Henry Stiles 1091.
 8 Juliaette 1091.
 8* Lucius 1092, 1656, 1881.
 9* Lucius Albert 1526,
 1656, 2100.
 10* " Barnes 2100,
 2335.
 11 " Hilliard 2335.
 8 Lucy 1091.
 9 Mary Adelia 1656.
 8 Naomi Eliza 1091.
 8 Pluma 1091.
 8 Sylvester 1091.
Barger
 10 Edna 2159.
 10* Matilda Anna 2159,
 2364.
 10* Milton Sanford 2159,
 2364.
Barker
 9* Albert Martin 1583,
 2046.
 9 Charles Wright 1583.
 9 Cora Augusta 1583.
 9 Florence Ethel 1606.
 9 Gardner Hubbard 1606.
 8 George 875.
 9 Harriet Edson 1606.
 8* Helen 875, 1481.
 9 Helen Webster 1606.
 9 Herbert Clarence 1606.
 8 Jennie 875.
 9 John George 1606.
 9 Laverna Adella 1583.
 9 Mabel Ann 1606.
 10* Vira Della 2046, 2313.
Barlett
 11 Louise Helen 2435.
Barnard
 10 Harry Martin 1907.
 10 John Herbert 1907.
 10 Lillis Ana 1907.
Barnes
 9 Addie L. 1336.
 9 Agnes Maria 1336.
 8* Alfred Cutler 935, 1525-
 9 " Victor 1525.

- Barnes (continued)**
 8* Annie Robinson 935, 1527.
 10 Charles A. 2074.
 9 Chester Simeon 1336.
 9 Clarence 1527.
 9 Courtland 1526.
 8* Edwin Morris 935, 1526.
 9* Elizabeth Williams 1526, 2022.
 9 Ellen Maria 1336.
 8* Emily Thorp 935, 1527.
 9 Ethel 1526.
 9 Forrest Raymond 1336.
 9 Genevieve Elbridge 1516.
 9 George Francis 1516.
 9 Goodrich 1526.
 8* Harriet Elizabeth 935, 1526, 2100.
 9* " Josephine 1525, 2022.
 9 " Mary 1516.
 8* Henry Burr 935, 1525.
 9 " Burr, Jr. 1526.
 9 " D. 1336.
 9 Jessie Isabella 1516.
 9 Josephine Rebecca 1516.
 9 Leola Perry 1516.
 9 Louise 1562.
 5* Lucy 78, 254.
 10 Mary 2074.
 8* Mary Chapin 935, 1525.
 9 " Grace 1525.
 9 Maude Emma 1516.
 4* Mercy (Gilbert) 19, 77, 78.
 9 Mortimer 1526.
 10 Nathan Hale 2074.
 9 Priscilla Dixon 1526.
 8* Richard Storrs 935, 1526, 2100.
 9 Roderick Barbour 1526.
 9 Ruth 1526.
 8* Sarah Frances 935, 1526.
 9 " Palmer 1526.
 9 Thomas 1526.
 9 William 1527.
 8* William DeLuce 935, 1527.
 10 " Henry 2074.
Barney
 8* Alvin Chapin 1007, 1584.
 9* " Willis 1584, 2047.
 10 Beatrice Blanche 2047.
 9 Charles Sherman 1584.
 10 Charlotte Janette 2047.
 8* Darwin Earasmus 1007, 1584.
 9* Delwin Clement 1584, 2046.
 10* Ella California 2047, 2313.
 9 Emily Sherman 1584.
 9 Erwin Lewis 1584.
 9 George Darwin 1584.
 10 Harry LaVerne 2046.
 9* Herbert Anthony 1584, 2047.
 9 Hiram Chapin 1584.
 10 Howard Hall 2046.
 9 Jennie Minerva 1584.
 8 Laura Angeline 1007.
 8* Levant Anthony 1007, 1584.
 8 Lorinda Elvira 1007.
 10 Martha 2047.
 9 Martha May 1584.
 10 Mary Evelyn 2046.
 10 Mason Horton 2046.
 10 Milan Mingus 2046.
 10 Mildred 2047.
 10 Milton Darwin 2047.
 8* Nancy Cornelia 1007, 1585.
 10 Nora Maria 2046.
 9 Olin Levant 1584.
 10 Oma 2047.
 9* Omer Lester 1584, 2047.
 9* Sara Sherman 1584, 2047.
 8 Wellman 1007.
 9* William Horton 1584, 2047.
 10 " Horton 2047.
Bartholomew
 10 Virginia 1904.
Bartlett
 9 Alice 1609.
 7 Asher 482.
 9 Austin Glazebrook 1436.
 8* Bathsheba 600, 1098, 1659.
 7 Benjamin F. 482.
 7 Catharine E. 482.
 7* Clarissa Chapin 482, 963.
 9 Clifford A. H. 1801.
 11 Earl Ephraim 2326.
 7 Edwin A. 399.
 7 Elijah, Jr. 579, 1098.
 7 Elizabeth 482.
 10 Elmer K. 2274.
 11 Elsa Parma 2326.
 10 Flsie A. 2274.
 8* Emma Shrom 823, 1437.
 8 Florida 823.
 9* Franklin 1801, 2227.
 7* Hannah S. 482, 963.
 11 Harriet 2326.
 7 Harry E. 482.
 7* Henry Edwin 482, 920, 963.
 8 Ida Rua 823.
 8 Indiana 509.
 8* Irving Chapin 823, 1436.
 8 Jerome 823.
 7 Juliet T. 399.
 8 Leroy 509.
 11 Lewis Hubbard 2326.
 8* Lizzie 823, 1437.
 7 Lucy A. 482.
 7 Martha G. 482.
 8* Mary 823, 1436.
 8* Nannie 823, 1436.
 11 Olive Elsie 2326.
 11 Otis Perry 2326.
 8 Pauline 823.
 7 Pliny 482.
 11 Raymond Griswold 2326.
 11 Ruth Carroll 2326.
 9* Willard 1801, 2227.
 7 William E. 482.
 8 Winthrop 509.
Barton
 8* Alvin 744, 1334.
 9 " 1334.
 8* Asaph Preston 744, 1334.
 8 Carl 955.
 9* Carrie Louise 1333, 1910.
 8* Clarissa Wright 744, 1334.
 9* Edwin Warner 1333, 1911.
 10 Elizabeth 1911.
 10 Elizabeth Dulles 1971.
 9 Ella Maria 1333.
 9 Etta Louise 1334.
 9 Frank Dwight 1334.
 10 George 1911.
 8 Homer 744.
 10 Homer Eugene 1911.
 9* " Rollin 1333, 1911.
 8* James Harvey 744, 1333.
 10 " Russell 1911.
 8 Leon Leonard 955.
 9 Mary Louise 1334.
 10 May Phelps 1971.
 9 Mellie Warner 1333.
 9 Minnie May 1334.

- 8* Olive Maria 744, 1335.
 8* Walter 744, 1334.
 9* " 1334, 1911.
 8* William Dwight 744,
 1333.
 9 " Dwight 1333.
Bascom
 7* Carlos Lyman 419, 878.
 10 Clara Belle 2291.
 9 Edward Oliver 1900.
 7 Elizabeth Chapin 416.
 11 " Marshall
 2438.
 8 Emily 879.
 8 Francis Sanborn 879.
 11 Franklin Buel 2438.
 9 George Herbert 1900.
 10* Harry Franklin 2291,
 2438.
 10 Helen Charlotta 2291.
 8 Henry 879.
 7 Henry Martin 419.
 11 James Marshall 2438.
 9* Jessie Elmira 1900,
 2291.
 9 Julia 1900.
 8 Mary Althea 879.
 9 " Eliza 1900.
 9 " Emma 1900.
 7* " Lauretta 416,
 871.
 10* Oliver Buel 2291, 2438.
 7* Philomela Chapin 419,
 879.
 10 Walter Eugene 2291.
 11 Warren Broughton
 2438.
 9 " Franklin 1900,
 2291.
 7 William 416.
Basford
 9* Harry Miller 1332,
 1909.
 10 Helen Josephine 1909.
 9 " Louise 1332.
 10 Jeanne Mangin 1909.
 10 Marian Elizabeth 1909.
 10 Minnie Eloise 1909.
Bassett
 10 Adolphus Chapin 2028.
 10 Emma Harriet 2028.
 10 Frances Elizabeth 2028.
Batchelor
 9 William Loring 1558.
Batchelder
 10 Charles Frederick 2045.
 10 George Lightfoot 2045.
Bates
 9 Caroline Link 1657.
 9 Elizabeth Graham 1657.
 9 Helen Phelps 1657.
 9 James Field 1657.
 8 Mary Elizabeth (Field)
 1656.
Bayley
 11 Alma Frances 2294.
 11 Eleanor 2294.
 11 Eloise 2294.
 11 Kathryn 2294.
Bazeley
 10 Louise Thayer 2156.
 10 Margaret Ley 2156.
Beach
 9 Frances Cornelia 1778.
 8* George 1180, 1778.
 9 Laura Wealthy 1778.
 9 Lucy Langdon 1778.
 8* Martha 1180, 1778.
 9 Mary Elizabeth 1778.
Beals
 8 Elizabeth 844.
 8 George 844.
 8 Harriet 844.
 8 Louisa 844.
Beaman
 9 Harriet 1245.
Beard
 7 Albert Tracy 438.
 8 Algernon Edwin 1095.
 9 Arthur 1509.
 10 Blanch E. 2017.
 8 Catherine Jane 1095.
 7 Clara T. 438.
 7* Daniel C. 438, 908.
 9 " C. 1509.
 7 David, Jr. 438.
 7 David Holbrook 438.
 9 Edwin Wildman 1658.
 7 Eliza R. 438.
 8 Elizabeth Field 1095.
 9* George 1509, 2017.
 8* George C. 908, 1509.
 9 Harry 1509.
 8 Isabella Maria 1095.
 9 James Bradley 1658.
 9 Jeanette 1509.
 8* John Frink 1095, 1658.
 9 " Payson 1658.
 7* Lucy Amelia 438, 908.
 9 Martha Maria 1658.
 8 Mary Ann 1095.
 9* " Ann 1658, 2102.
 8* " C. 908, 1509.
 7 " E. 438.
 7 Parthenia 438.
 8 Philo D. 908.
 8 Spencer Field 1095.
 9 Walter 1509.
 8 William Otis 1095.
 9 " Spencer 1658.
Beardsley
 7 Achsah 355.
 9 Chauncey Chapin 1583.
 9 Cora Augusta 1583.
 9 Edwin Willis 1583.
 7 Horace 355.
 7 Laurinda 355.
 7 Lucius 355.
Bechtel
 10 Alvina 2109.
 10 Charles 2109.
 10 Donald 2109.
 10 Eugene 2109.
 11 Harriet 2339.
 11 Harry 2339.
 10* Harry C. 2109, 2339.
 11 Joseph 2339.
 10* Lorene 2109, 2340.
 10* Michael 2109, 2339.
 10* Orville 2109, 2339.
 11 Orvillene 2339.
 11 Pauline 2339.
 11 Ross 2339.
Beckwith
 7 Alfred 429.
 9 Archie H. 1498.
 7 Edna 429.
 9 Lena C. 1498.
 7 Oliver 429.
 7 Orinda 429.
 9 Perley E. 1498.
 7 Ritzpah Field 429.
 9 Rua Martelle 1498.
 7 Silas 429.
Beebe
 9 Alexander 1447.
 8 Aurelia 840.
 9 David Chapin 1693.
 9 Dwight Sawyer 1693.
 9 Eliza 1830.
 9 George Chapin 1447.
 10 " Chapin 2245.
 8* " Warren 840,
 1447.
 8 Harriet Josephia 840.
 9 Jane Emeline 1447.
 9 Lila 1830.
 9 Melvin Henry 1830.
 9 Phillip Sidney 1447.
 9* Robert Chapin 1830,
 2245.
 10 " Richards 2245.
 9 Sophia McCay 1447.
 8* Theodore Chapin 840,
 1447.
 9 " Chapin 1447.

- Beebe (continued)**
 9 William Nottingham 1693.
Beecher
 9 Albert Louis 1639.
 9 Alice Cornelia 1639.
 10 Bertha Bigelow 2089.
 9 Catherine 1639.
 8 Catharine Esther 1071.
 8* Charles 1071, 1641.
 9 Charles McCulloch 1641.
 8* Edward 1071, 1638.
 9 Edward Lyman 1639.
 9 Eugene Francis 1639.
 10 Eunice A. 2089.
 9 Frederick Henry 1641.
 9 " William 1639.
 8* George 1071, 1639.
 9* George Buckingham 1639, 2087.
 10 " Buckingham 2087.
 10 Georgianna 2087.
 10 Gertrude Roxana 2089.
 8 Harriet 1071.
 9* Harriet Eliza 1640, 2088.
 8* " Elizabeth 1071, 1640.
 9* Henry Barton 1640, 2088.
 8* " Ward 1071, 1640.
 10 " Ward 2089.
 9* Herbert Foote 1640, 2089.
 9 Isabella King 1639.
 10 Kate 2088.
 10 Katherine 2087.
 10 Lyman O'Hara 2087.
 8* Mary Foote 1071, 1639.
 9* " L. 1641, 2089.
 10 Norman Buckingham 2087.
 9* William Constantine 1640, 2089.
 8 " Henry 1071.
Belden
 8 Anne Whitall 1103.
 9 Annetta S. 1666.
 8 Benjamin 1102.
 7 Betsey 584.
 7* Ebenezzer 584, 1103.
 9 Edgar A. 1666.
 8* Edwin Webster 1103, 1666.
 8 Eliza Jane 1103.
 8 Henry J. 1103.
 9 " John 1666.
 8 James Gridley 1103.
 7* John 584, 1102.
 8 " 1102.
 8 John Whitall 1103.
 8 Joseph Cooper 1103.
 7 Lucinda 584.
 8 Lucy B. 1103.
 8 Mary Ann 1102.
 7 Mercy 584.
 7* " 584, 1103.
 8 Mercy Webster 1102.
 7 Rachel 584.
 8 William Webster 1103.
Bell
 11 Dorothy Chapin 2387.
 11 Richard Chapin 2387.
Bellows
 9 Frederic Eugene 1873.
Bemis
 10 Aline Markham 1977.
 8* Arthur Irvin 817, 1428.
 9 Belle 1428.
 9 Charles 1346.
 9 Charles Arthur 1429.
 9 Chester Chapin 1428.
 10 Edmund Augustus 1977.
 8 Edward Fitzgerald 817.
 9* Edwin Leonard 1428, 1977.
 10 Emily Eveline 1977.
 9 Emma Wilcox 1429.
 9 Fannie Anna 1429.
 9 Florence 1428.
 9* Frank Augustus 1428, 1977.
 9 Fred Irving 1429.
 9 Grace Parker 1429.
 9 Harold Belmont 1428.
 10 Helen 1977.
 9 Henry Preston 1429.
 8* " Skeele 817, 1429.
 9* Howard Rodgers 1428, 1978.
 8* Julia Emeline 817, 1429.
 8* Kate Chapin 817, 1429.
 9 Lilly Chapin 1428.
 9 Lucinda Sackett 1429.
 9 Mabel Collins 1429.
 10 Marion Vose 1977.
 9 Maud 1429.
 7* Sophronia 388, 817.
 8* Stephen Augustus 817, 1428.
 7* " Chapin 388, 816, 1398.
 8* Thomas Otis 817, 1429.
 8* William Chapin 817, 1428.
 10 " Chapin 1978.
 9* " Stephen 1428, 1977.
Bennett
 8 Elihu Chapin 949.
 9 Florence Cornelia 1419.
 9 Gail Griswold 1419.
 8 George Austin 949.
 9 Grace Geneva 1419.
 9 Harriet 1448.
 9 Henry 1860.
 8 Hiram A. 1251.
 10 Howard Smith 1959.
 8 Laura A. 1251.
 8 Sarah Minerva 949.
Benscoter
 9 Charles 1176.
 8 Elizabeth 1176.
 8 Harriet 1176.
 8 Polly 1176.
 8 Sarah 1176.
 8 Wesley 1176.
Berryhill
 11 James Guest 2393.
 11 William Huntington 2393.
Berryman
 10 Abram Foreman 2115.
 10* Annie Lois 2115, 2342.
 10 Eliza Tracy 2115.
 10 John Parson 2115.
 10 Kitty Taylor 2115.
 10 Nannie Belle 2115.
Benson
 8* Almira Rhoba 1153, 1734.
 8 Clymena Abb'e 1153.
 8 Edwin Hiram 1153.
 8 Orrin Hook 1153.
 8 Philetus Marvel 1153.
 8 Teronia Marion 1153.
 8 Wallace Paul 1153.
Bidleman
 10* Caroline Lucretia 2263, 2417.
 10* Charles Daniel 2263, 2417.
 10 Edward 2263.
 10* Emily Prudence Barbara 2263, 2416.
 10* Evaline Sarah 2263, 2416.
 11 Frederick Stout 2417.
 11* George Hendricks 2417, 2452.
 11 Helen Louise 2415.

- 11* Henry Winslow 2415, 2450.
 12 Horace Boisselier 2450.
 11 " Charles 2417.
 12 Irene Louise 2452.
 10* Jacob George 2263, 2417.
 11* James John 2416, 2450.
 10* John Henry 2263, 2416.
 11* " Robert 2417, 2452.
 11 Louise 2417.
 11* Mary Evelyn 2416, 2451.
 10 " Jane 2263.
 12 Ray Moore 2451.
 12 William Ellsworth 2452.
 10* Winslow Raper 2263, 2415.
- Bidwell**
 8 Anson Lorenzo 959.
 8 Cordelia 959.
 9* Delia 1542, 2027, 2095.
 9 Elizabeth Warren 1542.
 8* Horton 959, 1542.
 8* James, Jr. 959, 1542.
 9* James Henry 1542, 2027.
 8 Julia Ann 959.
 8 Lovicy 959.
 8 Nathan 959.
 8 Sarissa 959.
- Bierce**
 8 Ernest Chapin 1051.
 8* Genevieve Frances 1051, 1621.
- Bigelow**
 7 Aaron 550.
 7 Abner 550.
 7 Anna 548.
 7 Asa 548.
 10 Bryant 2279.
 7 David 548.
 7 Erastus 548.
 7* Esther 548, 1068.
 7 Henry 550, 550.
 7 Isaac 548.
 7 Jesse 550, 550.
 7 John 548.
 11 John Edward 2433.
 10* Palmer Wilson 2279, 2433.
 11 " Wilson, Jr. 2433.
 7 Patience 548.
- Billings**
 8 Abby Allis 1009.
 9 Albert G. 1589.
 9 Allis S. 1588.
 8 Cornelia A. 1009.
 8 Cynthia 484.
- 5 Deidamia 54.
 9 Edward Holmes 1588.
 9 Elizabeth Hastings 1588.
 9 George Raymond 1589.
 10 Gordon L. 2050.
 9 Hannah Louisa 1589.
 8 Jane M. 1009.
 5 Joseph 54.
 9 Laura Ford 1589.
 9 Louis Allis 1588.
 5 Lucy 54.
 9 Mabel Louisa 1589.
 9 Marian Caroline 1589.
 5 Mary 54.
 8 Mary C. 1009.
 9 Minnie Allis 1589.
 9 Roswell Graves 1589.
 8 Samuel Fellows 1009.
 8* " Fellows 1009, 1588.
 9* " Fellows 1588, 2050.
 9 Silas H. 1588.
- Bingham**
 10* Edwin Henry 2094, 2332.
- Birchard**
 7 Ely 705.
 7 Horatio 705.
 7 Jesse 705.
 7 John 705.
 7 Letitia 705.
 7 Louisa 705.
 7 Mary Ann 705.
 7 Nathan 705, 705.
- Bird**
 9 Edward Lyman 1665.
 9 Fannie Mariam 1665.
 9 Frank Hobbs 1665.
 9 Henry Tucker 1665.
- Birnie**
 9* Grace Chapin 1471, 2000.
 10 Harriet 2001.
 9* Marvin Chapin 1471, 2001.
 9 Rebecca 1471.
- Bishop**
 9 Alonzo Gerald 1396.
 11 Ann Axton 2342.
 9 Charles Nelson 1373.
 9 Edgar Ormus 1396.
 11 Edith Dora 2353.
 11 Grace Elizabeth 2353.
 10 Helen Emily 1928.
 11 Herbert Lorimer, Jr. 2353.
 10 Jane 1958.
- 10 Jerome Holland 1928.
 9 Kathryn Amelia 1373.
 9 Laura Chapin 1373.
 11 Marion Woodford 2342.
 11 Ruth Christine 2353.
 10 Ruby Chapin 1928.
 11 Serelda Lois 2342.
 10 Thomas Nelson 1942.
 9* Willard Earl 1396, 1958.
 9* William Smallwood 1373, 1942.
 10 " Smallwood, Jr. 1942.
- Bissell**
 9 Caroline Day 1882.
 9 Henrietta Perkins 1882.
- Black**
 9 Ann Mary 1701.
 9 Ellen Merrium 1701.
 9 George Lebboln 1701.
 9 Orrin 1701.
 9 Sarah Jane 1701.
- Blackmer**
 8 Charles Knowlton 927.
 8 Cora 927.
 8 Cornelia Ellsworth 927.
 8 Edward Eaton 927.
 8 Ellery Hayden 927.
- Blair**
 8* Emeline Rachel 1104, 1667.
 8 Emery Woodruff 1104.
 7 Laura Chapin 459.
 7 Samuel Edward 459.
 8 Seymour Harry 1104.
 9 Sophia E. 1667.
 8 Sophia Webster 1104.
 7 Thomas Henry 459.
 8* William Emery 1104, 1667.
- Blake**
 9 Adaline 1526.
 8 Alice 833.
 9 Amy 1526.
 9 Bertram 1526.
 10 Charles Edgar 2035.
 9* " Spafford 1564, 2035.
 9 Daisy 1526.
 9 Eugene Amaziah 1581.
 9 Florence Abbie 1581.
 11 Frank Chapin 2362.
 9 " E. 1564.
 9 Frederick 1526.
 9 George H. 1564.
 9 Harriet 1526.
 8 Harriet Chapin 833.
 9 Isabelle Adelle 1581.
 9 John Roland 1581.

- Blake (continued)**
 8 Julia 833.
 9 Lucy Wyman 1564.
 9 Marjorie Helen 1581.
 9 Mazie Corrine 1581.
 9 Naomi Chapin 1581.
 10 Stanley Reeves 2035.
 9 Wilbur Maurice 1581.
 8 William S. 833.
Blakely
 9 Lois Emily 1620.
Blanchard
 11 Gertrude Sheldon 2341.
Blass
 9 Gertrude Chapin 1826.
 9 James Leslie 1826.
 9* Minnie Elouise 1826,
 2242.
Blinn
 8* Charles Amory 939,
 1529.
 9 Eloise Trowbridge 1529.
 9 Helen Augusta 1529.
 8* Horace Kemper 939,
 1528.
 9 " Manning 1529.
 8 Juliet Dorathea 939.
 9 Louise 1529.
 8* Lucretia Elouise 939,
 1529.
 8* Nellie Cora 939, 1529.
 9 Virginia Wolcott 1529.
Blish
 11 Carrie Jane 2320.
 11 Sherman H. 2320.
 10 Stanford Charles 2020.
 10* Timothy Hubbard
 2071, 2320.
 10 Virginia 2020.
Bliss
 5* Aaron 63, 223.
 6 " 223.
 6* " 226, 542.
 7 Aaron, Jr. 542.
 8 " 1055.
 8 Abby Maria 1301.
 5* Abel 39, 152.
 6* " 152, 387.
 7 " 387.
 6 Abiah 217.
 7 " 516, 694.
 8 " 1034.
 6* Abiel 223, 531.
 5 Abigail 65.
 7 " 478, 544, 713.
 8 " 1299.
 8 Abigail Cooley 1055.
 8 " O. 1299.
 6* Abijah 226, 540.
 7 Abijah, Jr. 540.
 8 Abijah, Jr. 1064.
 8 Abiram 1064.
 5 Abner 64.
 9 Abram Adrian 1543.
 6* Achsah 151, 385.
 8 Adelaide 1034.
 9 " 1543.
 9 Adelaide Esther 1629.
 7 Agnes 540.
 7 Albert 478, 541.
 7 " 543.
 8 Albert Asahel 1063.
 8 " Newell 1065.
 9 " Weeks 1629.
 6* Alexander 325, 712.
 7* " 712, 1298.
 8 " 1299.
 8 " 1299.
 7 Alfred 478, 478.
 7 " 544.
 8* Alfred G. 961, 1544.
 9 " Loomis 1887.
 8 Alice A. 961.
 8 Allis Viola 1035.
 8 Almira 1300.
 8 Alonzo 1033.
 8 Alonzo Columbus 1061.
 7 Amanda 541.
 7 " 543.
 8 Amity Lucretia 1300.
 8* Amos 1065, 1629.
 7* Andrew Jackson 517,
 1036.
 5 Anna 65.
 6 " 152.
 7 " 541, 544.
 7 " 694, 711.
 7 " 712.
 9 Anna 1543.
 9 Anna Catharine 1876.
 7 Anne 538.
 9 Annie Alice 1544.
 9 " Mercy 1612.
 8 Anson Henry 1056.
 9 Arthur Ames 1876.
 9 " T. 1543.
 6* Asahel 226, 538.
 7* " 539, 1063.
 6 Asenath 153.
 7 " 542.
 9 Augusta 1876.
 7 Augustus 543.
 7 Austin 540, 540.
 7 " 542.
 5 Bathsheba 64.
 7 " 533, 694.
 8 Bathsheba Elizabeth
 1056.
 7 Belinda 596.
 7 Belinda Kilbourn 597.
 7* Benjamin Franklin 516,
 1034.
 8 " Franklin
 1034.
 8 " K. 1299.
 10 Bertha Maria 2278.
 7 Bethesda 541.
 8 Bethia Elizabeth 1056.
 7 Betsey 542, 713.
 8 Betsey H. 1061.
 7 " S. 388.
 7 Calvin 539.
 7* " 539, 1062.
 7 " 542.
 8 Calvin Damon 1061.
 7 Caroline 542, 714.
 8 " 1282.
 8 Caroline Elizabeth 1300.
 8 " Fidelia 1056.
 8 " V. 1062.
 10 Carrie Adell 2052.
 9 " Ames 1876.
 9 " May 1611.
 9 Catharine A. 1875.
 5 Catherine 66.
 6 " 151, 153.
 7 Catharine Brewer 386.
 7 Catharine Maria
 Antoinette 387.
 7 Celesta 544.
 8 Cereia Matilda 1298.
 7* Charles 478, 960.
 7 " 542, 713.
 8 " 959, 1056.
 9 Charles Alfred 1544.
 8 " Austin 1117.
 9 " Bemis 1629.
 9 " C. 1443.
 8 " F. 1061.
 9 " H. 1875.
 8* " Henry 1065,
 1630.
 8 " Henry 1300.
 8 " L. V. 1052.
 8 " Rice 960.
 8 " Richard 1301.
 8 " W. 1034.
 9 " Wellington
 1674.
 8 " White 1061.
 8 " White 1061.
 9 " Willie 1543.
 8 " Winthrop 961.
 7 Charlotte 533, 539.
 8 " 1063.
 7 Charlotte Williams 713.
 7* Chauncey 533, 1056.
 7 " 538.

8	Chauncey Griswold	7	Edward 533.	7	Emeline Maria 517.
	1063.	8	" 961.	7	Emily 713.
8	" M. 1056.	8*	Edward Augustus 1300,	7	" 714, 714.
8	" Thomas 1056.		1887, 2089.	8	" 1035, 1055.
8	Chester Parsons 1282.	8*	" Eli 1282, 1875.	8	" 1055, 1297.
8	" William 1045.	9*	" M. 1875, 2278.	8	Emily Luceba 1300.
6	Chloe 197, 197.	9*	" Milton 1887,	8	" P. 1062.
7	" 478, 540.		2287.	9	Emma Abia 1612.
7	" 694.	9*	" Wells 1674,	7	" Jane 517.
7	Christopher 714.		2111.	8	" Luceba 1301.
9	Clara 1610.	10	" William 2111.	8	Emogene 1034.
9	Clara A. 1612.	7*	Edwin 516, 1035..	9	" 1611.
9	Clarissa J. 1875.	8	" 1036, 1297.	6	Enoch 227.
9	Clemma M. 1610.	8	Edwin B. 1033.	7	" 544.
9	Clifford N. 1443.	8	" Dwight 1063.	8	Ephraim T. 1301.
8	Cooley 1063.	8	" Elisha 1301.	7	Erastus 533.
10	Cora 2052.	9	" H. 1875.	5	Esther 65, 65.
7	Corintha 540.	8	" L. 1061.	5	" 66.
8	Cornelius 1064.	7	Elam 694.	6*	" 217, 516.
8	" 1298.	8	Eleanor 1301.	6	" 226, 255.
6	Cynthia 197.	7*	Eleazer 478, 959.	7	" 517.
7	" 478, 544.	7*	Eleazer Williams 713,	8	Esther Abiah 1036.
7	" 694.		1299.	7	Ethan 542.
9	Daisy 1610.	6	Electa 153.	6*	Eunice 151, 386.
6*	Daniel 226, 540.	6*	Eli 226, 539.	6	" 223, 226.
6*	" 227, 543.	7	" 541, 694.	6	" 227.
6*	" 313, 694.	8	" 1036.	7	" 712.
7	" 540.	7*	Eli Cooley 539, 1062.	6	Experience 313.
7*	" 540, 1064.	8*	" Cooley Weston	7	Fanny 714.
7	" 543, 695.		1092, 1628.	9	Fletcher N. 1443.
8	" 1064.	6*	Elijah 313, 695.	9	Flora Recie 1544.
8*	Daniel J. 1065, 1628.	8	" 1299.	8	Florence A. 1062.
7*	" White 539, 1061.	7	Elijah W. 694.	9	" S. A. 1443.
6*	David 224, 532.	8	" W. 1299.	7	Frances 713.
7	" 533, 712.	7*	" Williams 712,	8	" 1034, 1062.
7*	" 712, 1298.		1299.	8	Frances C. 960.
8	" 1063, 1298.	7*	Elisha 713, 1300.	6*	Francis 217, 517.
7	David Bradley 539.	8	" 1300.	7	" 516, 517.
7	" H. 517.	8	Eliza 1033, 1298.	8	" 1034.
9	" Thurston 1630.	8	Eliza Emeline 1300.	8	Francis Alexander
9	Dora 1610.	5*	Elizabeth 42, 65, 225.		1035.
7	Dorcas 541.	5	" 55.	8	Francis Champion 1300.
9	Douglass Spencer 1544.	6	" 152, 226.	8*	" M. 959, 1543.
8*	E. K. 1034, 1612.	7	" 712.	8	" Xavier 1114.
4*	Ebenezer 16, 66, 84.	8	" 1301.	8	Franklin 1297.
5	" 66.	8	Elizabeth Ann 1056.	8	Frederick G. 960.
5*	" 66, 226.	8	" Benjamin	6*	Gad 226, 540.
6*	" 226, 539.		1045.	6*	" 313, 694.
6*	" 325, 711.	10	" Chalfant 2287.	6	Gaius 153.
7	" 712.	8	" Frances 1116.	6*	" 197, 478.
8	" 1064, 1064.	8	Ellen A. 1061.	8	Geneve Loretta 1034.
8	" 1298.	9	" R. 1875.	7	George 387.
6	Eber 197.	9	" Rider 1674.	8*	" 1065, 1630.
8	Edgar 1301.	8	" S. 1035.	8*	" 1282, 1875.
9	Edgar Carroll 1630.	7	Elmira 541.	7	George B. 713.
9	" Sumner 1876.	7	Elvira 542.	9	" Edgar 1543.
9	Edith R. 1610.	9	Elwemia L. 1610.	8	" Henry 959.
7	Edmund 712.	7	Emeline 541, 713.	7	" Hyde 387.
8	" 1064, 1299.	9	Emeline Cook 1875.	8	" J. 959.

- Bliss (continued)
- 9 George Kilbourn 1674.
 8* " Lewis 961, 1544.
 8 " Spencer 1875,
 1875.
 10 " Spencer 2278.
 9* " Theodore 1875,
 2278.
 7 " W. 388.
 8 " W. 1061.
 8 " W. 1061.
 8 " W. 1298.
 9 " Washington
 1543.
 9 " Webster 1611.
 7 " Whitney 388.
 8 " William 1116.
 8 Gertrude Annette 1034.
 7 Gideon 541.
 8 Gilbert 1062.
 9 Glen Ellsworth 1611.
 6 Gordon 153.
 10 Grace Barron 2111.
 8 Hale 1062.
 4* Hannah 16, 65.
 5 " 55, 64, 64.
 6* " 197, 478.
 6* " 223, 532.
 6 " 227.
 7 " 542, 543.
 7 " 694.
 8 Hannah Adams 1063.
 6 Harriet 153.
 7 Harriet 387, 478.
 7 " 539.
 8 " 1056.
 8 " 1061.
 8 Harriet D. 1061.
 8 " E. 1300.
 7 " Louisa 386.
 8 " M. 1062.
 9 Harry J. 1443.
 7 Harvey 713.
 7* " 713, 1300.
 8 " 1301.
 9 Hattie W. 1875.
 8 Helen 1063.
 9 Helen Augusta 1887.
 8 " Frances 961.
 8 " Janet 1035.
 9 " M. 1443.
 8 " Maria 961.
 8 " Rectina 1064.
 7* Henry 478, 959.
 7 " 517.
 7 " 538.
 7* " 510, 1063.
 7 " 513, 694.
 7 " 714.
- 9 Henry A. 1543.
 9 " C. 1875.
 8 " Dwight 1035.
 8 " Hubbard 1283.
 8 " 1297.
 8 " James 1056.
 8 " Moseley 1116.
 8 " Pynchon 1116.
 8 " Seth 1061.
 7 Herman 478.
 8 Hiland Harvey 1301.
 8 Hiram 1036.
 8 Homer 1298.
 6 Horace 217.
 7 " 516.
 7 " 542.
 7* " 713, 1299.
 8 " 1034.
 8 Horace Colton 1301.
 8 " Griswold 1063.
 8 " Washburn
 1300.
 7* Hubbard 711, 1297.
 10 Ida A. 2111.
 9 " Frances 1543.
 5* Isaac 66, 226.
 6* Isaac, Jr. 227, 334, 542.
 6* " 325, 713.
 7 " 542, 543.
 7 " 713.
 7* " 713, 1301.
 8 Isaac Grout 1301.
 8 " Royal 1301.
 8 Isadore B. 1062.
 6 Israel 223.
 7 Ithamar 541.
 6* Jacob 226, 541.
 6* " 325, 714.
 7 " 714.
 6* James 153, 388.
 7 " 694, 712.
 8 " 1063.
 8 James Ferre 1298.
 8 " Henry 1298.
 7 " M. 388.
 7 " Monroe 516.
 8 Jane 959.
 8 " 1064.
 8 Jane E. 1298.
 9 " McCracken 1876.
 8 Janette 1033.
 8 Jason S. 1061.
 8 Jefferson 1034.
 7 Jeffrey 543.
 5* Jemima 39, 152.
 5 " 65.
 6 " 151, 152.
 9 Jennie Louise 1887.
 8* Jeremy Wells 1114,
 1673.
- 7 Jerusha 544.
 8 Jerusha E. 1298.
 7 Jesse Chandler 543.
 7* " Pynchon 596,
 1116.
 7 Joel 542.
 8 " 1056.
 9* Joel Everett 1674, 2111
 8* " Kilbourn 980, 1114,
 1674.
 4* John 16, 63.
 5* " 63, 222, 260.
 6* John 151, 387.
 6 " 223.
 7* " 540, 1064.
 7 " 694, 714.
 8 John Adams 1117.
 7* " Babcock 713,
 1301.
 8* " Curtis 836, 1443.
 8 " Henry 1064.
 8 " Spoor 1056.
 7 " Wesley 387.
 6* Jonathan 224, 533.
 7 " 533.
 7 Joseph 479, 479.
 9 Joseph Frederick 1630.
 6 " Talcott 217.
 7* " Talcott 516,
 1033.
 8 " Talcott 1033.
 8 Josephine 959.
 9 Josephine Amelia 1674.
 5 Josiah 65.
 5* " 66, 226.
 6 " 197.
 6 Josiah, Jr. 226.
 7* " 478, 959.
 7 " 714.
 8 " 1036.
 6 Judah 152.
 6* " 152, 387.
 7 Judah Lee 387.
 8 Julia 1297, 1297.
 7 Julia A. 470.
 8 " Ann 1061.
 9* " Augusta 922,
 1674, 2112.
 7 Julian Janette 516.
 8 Juliette 1116.
 7 Julius 516.
 8* " 1033, 1610.
 8 Julius Vincent 1061.
 9 Kate Sanford 1875.
 10 Katie Mabel 2278.
 8 Laura Abigail 1301.
 8 " Lee 1283.
 8* " S. 768, 1368.
 7 Laurence Lathrop 387.

- 7 Laurinda C. 543.
 8 Lavina 1033, 1056.
 7 Lemuel 540.
 6 Leonard 153.
 8 Leonard C. 768.
 8 Leonora A. 768.
 5* Levi 39, 153.
 6 " 153.
 7* Lewis 478, 961.
 9 Lewis Parsons 1544.
 7 Linus 540, 1064.
 10 Lizzie Bridgman 2278.
 9 " Lamira 1674.
 9 Loami 1114.
 6 Lois 151, 152.
 6* " 217, 516.
 6 " 226, 255.
 8* " 1033, 1610.
 8 " 1114, 1298.
 7 Lois Abiah 517, 517.
 8 " Abiah 1036.
 9 " Adelaide 1674.
 7 " Ferre 712.
 8 " Irene 1035.
 8 " M. 1114.
 8 Lomira 1114.
 8 Lorenda 1064.
 8 Lorenzo W. 1055.
 7* Louisa 478, 960.
 8 " 1063.
 6 Lovina 153.
 8* Lucia M. 768, 1367.
 7 Lucina 542.
 6 Lucinda 153.
 7 " 538, 539.
 8 " 1064.
 6 Lucius 152.
 6* " 152, 387.
 6 Lucretia 153.
 7 " 713.
 8 " 1114.
 6 Lucy 152, 223.
 6* " 223, 531.
 6 " 226.
 7 " 478, 539.
 7 " 540, 544.
 8 " 1033.
 8 Lucy A. 1062.
 8 " Ann 1056.
 7 " Bartlett Lee 387.
 8 " Brown 1299.
 8* " Chapin 836, 1444.
 8 " Maria 1116.
 7 Luna 543.
 6 Luther 255.
 7 " 542.
 7* " 712, 1298.
 8 " 1298.
 7* Luther Burt 597, 1117.
- 9 Luther Henry 1610.
 6 Lydia 223.
 6* " 223, 531.
 7 " 544.
 8 Lydia W. 1299.
 9 Mabel M. 1611.
 8 Marcia 1061, 1061.
 7 Marcus Theodore 388.
 3* Margaret 4, 16.
 4* " 16, 64.
 5* " 65, 225.
 6 " 223.
 7 " 694.
 7 " 712, 712.
 8 " 1298.
 8 Margaret Moore 961.
 7 Maria 387.
 8 " 960, 1062.
 8 " 1282.
 9 Maria Allen 1875.
 8 " Almira 1062.
 8 Marian 1033.
 8 Marian Livana 1035.
 8 Marietta 1035, 1064.
 8 Marshall 1301.
 6 Martha 153, 224.
 6 " 325.
 7* " 532, 1055, 1058.
 7 " 533, 1061.
 7 " 533.
 8 " 1033, 1061.
 8 Martha 1282.
 8 Martha A. 1299.
 9 " Parsons 1876.
 7* Martin 516, 1033.
 8* " 1034, 1611.
 7 Martin B. 541.
 9 " Cornelius 1612.
 3* Mary 4, 16.
 5 " 64, 64, 65.
 6 " 151, 224.
 7 " 478, 538, 539.
 7 " 596, 694, 711.
 7 " 713, 713, 714.
 8 " 1033.
 8 " 1055.
 8 " 1064.
 9 Mary A. 1875.
 8 " Abiah 1033.
 9 " Alice 1629.
 7 " Ann 388, 533.
 8 " Ann 1061.
 7 " Battis 387.
 7 " E. 388.
 8 " Elizabeth 960.
 9* " 961, 1117, 1300.
 8 " Hervey 1875,
 2278.
 8 " Sikes 1300.
- 8 Mary Warriner 1114.
 7 Matilda 539.
 9 Maud E. 1612.
 5 Mercy 64.
 7 " 543.
 8 Milton 1061.
 5* Miriam 65, 225.
 6* " 223, 532.
 6* " 152, 325, 711.
 7 " 532.
 6 Miriam Phelps 152.
 8 Mirion 1062.
 8 Monson Wheeler 1062.
 8 Morris 1035.
 6* Moses 217, 517.
 6 " 223.
 6 " 226, 541.
 6 " 255.
 7* " 516, 1034.
 7 " 517.
 6 Moses Bridgman 152.
 7 " Bridgman 387.
 8 Myron Augustine 1116.
 6 Nancy 153, 387.
 7 " 533, 533.
 7 " 539, 539.
 7 " 543, 713.
 8 " 1282.
 8 Nancy Maria 1061.
 9 Nannette Bolton 1875.
 6 Naomi 325.
 5* Nathan 55, 196.
 6* " 197, 477.
 6* " 226, 539,
 7* " 478, 960.
 7* " 539, 1060.
 8 " 1061.
 3* Nathaniel 4, 17.
 4* " 16, 63.
 5* " 64, 223.
 6* " 224, 532.
 7* " 533, 1056.
 9 Nellie G. 1543.
 10 " M. 2278.
 10 Nettie E. 2278.
 9 Nora Frances 1612.
 5* Oliver 39, 151.
 6 " 151, 223, 223.
 7 " 226.
 7 " 541.
 7 Oliver Hayes 386.
 8 Orenda 1064.
 8 Orilla 1056.
 8 Orril 1034.
 7 Orrin 542.
 8 Oscar 1034.
 8* " 1034, 1611.
 8 " 1035.
 7 Pamela 539.

- Bliss (continued)**
- 7 Parmela 712.
 7 Parmelia 533.
 7* Patty 532, 1055, 1058.
 7 " 542, 543.
 5 Pelatiah 64.
 7 Persis 542.
 6 Phebe 226, 227.
 7 " 540.
 7* Philemon 539, 1063.
 8 " 1063.
 8 Philemon A. 1064.
 7 Philenzo Payne 388.
 7 Philura 694.
 6* Pliny 151, 386.
 7 " 695, 713.
 7 Polly 542, 544, 713.
 7 Priscilla 544.
 7* Pynchon 533, 1055.
 6 Rachel 255.
 7 " 541.
 9 Ralph Potter 1629.
 8* Randolph 1065, 1629.
 9* Raymond Whitcomb
 1628, 2070.
 10 Raymond Whitcomb,
 Jr. 2070.
 7 Rectina 540.
 6* Reuben 226, 541.
 6 " 325.
 7 " 533, 541.
 7 Richard 712.
 8 Richard Woolworth
 1300.
 7 Robert H. 478.
 8* " L. 960, 1543.
 9 " S. 1629.
 8 Roderick A. 1298.
 7 Rodolphus 539.
 8 Roena 1055.
 11 Rosalie Elizabeth 2410.
 8 " M. 1062.
 7 Rosanna 542.
 7 Rosannah 541.
 8 Rosette 1114.
 8 Roswell Parker 1301.
 6 Roxanna 152.
 7 Roxsina 541.
 9 Royal Talcott 1610.
 5* Ruth 66, 227.
 6 " 227.
 7 " 541, 543.
 8 Ruth Cornelia 1065.
 8 Salina 1055.
 7 Sally 533, 712.
 7 Sally Marietta 388.
 8 Sampson 1055.
 3* Samuel 4, 15.
 4 " 16.
 4* " 16, 65.
 5 Samuel 55, 55.
 5* " 66, 227.
 6* " 226, 542.
 6 " 227.
 6* " 227, 544.
 7* " 533, 1056.
 7 " 542, 543.
 8 " 1301, 1301.
 9 Samuel Eugene 1674.
 7* " Hopkins, 543,
 1065.
 8 " M. 960.
 7* " Mosely 597,
 1116.
 7 " Phelps 544.
 8 " Pynchon 1116.
 9 " R. 1543.
 8* " Wellington
 1114, 1674.
 4* Sarah 16, 64.
 5 " 55.
 5* " 65, 224.
 5 " 66, 66.
 6 " 226.
 7 " 544.
 8 " 1114.
 8 Sarah Ann 959.
 8 " Jane 1056.
 9 " Jane 1674.
 9 " Maria 1674.
 8 " Polena 1301.
 8 " Smith 1056.
 9 Seraph A. 1629.
 5* Silas 39, 152, 711.
 7 " 387.
 6* Solomon 227, 544.
 7 " 533.
 7 Sophia 540, 544, 694.
 8 Sophia Clotilda 1056.
 8 " S. 1061.
 8 Sophronia 1055.
 7 Stephen 694.
 7* Stephen Noyes 517,
 1035.
 9 Stephen Samuel 1630.
 8 Stuart 1062.
 8 Submit W. 1061.
 10 Susan Dwight 2278.
 10 Susie W. 2278.
 7 Sybil 540.
 7* Sylvester 539, 1061.
 8 " 1061.
 8 Sylvester Sage 1301.
 6* Theodore 153, 388.
 7 " 714.
 8* " 1283, 1876.
 9 Theodore Allen 1876.
 4* Thomas 16, 65.
 6* " 224, 533.
 7* Thomas, 533, 1055.
 8 " 1055.
 7 Thomas Williams 712,
 712.
 8 Thomas Williams 1297.
 7 Timothy F. 388.
 7 Vashti 532.
 9 Walter Phelps 1876.
 9 Warren Clifford 1674.
 8 " Earle 1301.
 7 Watson 542.
 8* Webster 1034, 1611.
 7 Welthea 713.
 7 " 714.
 7* Wentworth Harrington
 517, 1036.
 8 Weston W., Jr. 1063.
 7* " Wilcox 539,
 1062.
 6 William 313.
 6* " 313, 693.
 7* " 516, 1034.
 7 " 596.
 7* " 596, 1116.
 7* " 694, 1282.
 7 " 695.
 7 William 714.
 8 " 959.
 8* " 1282, 1874.
 9* " 1875, 2278.
 10 William, Jr. 2278.
 9 William Asa 1611.
 8* " B. 959, 1543.
 8 " Bicknall 1064.
 6* " Chapin 217,
 492, 516.
 8* " Chapin 1033,
 1611.
 8 " Colton 1056.
 7 " Cooley 540.
 8 " Davis 1299.
 9 " Edward 1875.
 8 " H. 1299.
 8* " Henry 1033,
 1610.
 8 " L. 1036.
 7 " Lathrop 387.
 8 " Lewis 961.
 8 " Ripley 961.
 8* " Strong 1114,
 1674.
 8 " Wallace 1061.
 7* Zelotes 516, 1035.
 6* Zenas 325, 713.
 7 " 541.
Blodgett
 8 Charles Sumner 943.
 8 Eugene Chapin 943.
 8 Frederick Porter 943.

- 8 Harriet Sophia 943.
8 Julia Maria 943.
Bloom
9 John Porter 1625.
9 Josephine Maria 1625.
9 Martha Dolores 1625.
9* Mary 1625, 2066.
Blumenschein
10 Ernest 1973.
10 Eugene 1973.
10 Mary 1973.
Blye
9* Abbie Lucetta 1834, 2246.
9* Arad Fred 1834, 2246.
9 Arvilla Marie 1834.
9 Charles Ransom 1834.
9 Elliott Philip 1834.
9 Harry Earl 1834.
10 Henry 2246.
9 Julia Eva 1834.
9* Leona May 1834, 2246.
9* Mary Desdamona 1834, 2246.
9 Percy Lee 1834.
Bodine
10 Charles Preston 1948.
10 Dorothy 1948.
10 Francis Chapin 1948.
Boggs
10 Emmet Wilson 2211.
10 Ruth Mildred 2211.
Boies
10 Burr B. 2149.
10* Ethel 2149, 2359.
10 Inez Marion 2149.
Boise
9 Bessie 1672.
Bolles
10 Albert Thomas 2153.
10 Francis Almond, 2nd 2153.
10 Gertrude Nims 2153.
10 Margaret Chapin 2153.
Bond
8 Catherine Harris 1272.
10 E. Jennie 2102.
8 Elizabeth Lydstone 1272.
10 Ellen E. 2102.
10 Emma G. 2102.
8 Harriet Denny 1272.
9* John Lincoln 1659, 1661, 2102.
10 Lavinia 2102.
10 Sarah Ann 2102, 2102.
10 Seviah G. 2102.
Bonney
8 Edmund I. 827.
- 8 Joseph P. 827, 827.
10 Theodore Chapin 1950.
Booma
12 Grace Mildred 2440.
12 Robert Stevens 2440.
12 Ruth Louise 2440.
Booth
8 Alida Ann 943.
8 Chauncey C. 943.
10 Edward Chapin 2021.
9 " Lorrin 1440.
8 Elbert Smith 943.
9 Elmer 943.
9 Genevieve 1440.
8 George H. 943.
10 Helen 2021.
9 Ida May 943.
8 Jennie 943.
10 John Welles 2021.
8 Lillie Asenath 943.
9* Mary Chapin 1440, 1984.
9 Nancy Anna 1440.
8 Sadie Idell 943.
7 Samuel 402.
9 William 1440.
7 Zachariah 402.
Bostwick
5 Abigail 119.
7 Amarilla 725.
5 Amos 120.
7* Anna 725, 1315.
6 Anne 330.
5 Annis 120.
7 Anson 725.
5* Arthur 119, 332.
7 " 725.
6 Asel 332.
6 Asenath 332.
5 Daniel 120.
5 Elijah 119.
6 " 332.
5 Esther 120.
6 " 330, 332.
5 Eunice 119.
6 " 332.
7 " 725.
5 Gideon 119.
5 Ichabod 119.
6 " 330.
6 John Warriner 332.
6 Joseph 330, 330.
7 " 725.
10 Julie Amelia 1972.
10 Leon Chapin 1972.
5 Lois 119.
6 " 332.
7 Lorraine 725.
7 Minerva 725.
- 6* Nathaniel 332, 725.
7 " 725.
5 Reuben 119.
5 Sarah 119.
7 Sophia 725.
5 Tamar 119.
6 William 332.
5 Zadock 119.
Bothwell
9* Idella Melinda 1664, 2106.
Botsford
9 Bertha 1240.
9 Marion 1240.
Bottomo
10 Audrey 1985.
Bourn
9 Alger Stedman 1615.
10 " Stedman 2062.
10 Allan 2062.
9* Annie Church 1615, 2062, 2113.
10 Barbara 2062.
10 Eugene Bromley 2062.
9 Fred Allan 1615.
9 Pauline Chapin 1617.
9 Richard Chapin 1615.
9* William Gates 1615, 2062.
Bowen
9 Elsie J. 1892.
9 Grace Louise 1484.
9 Harlan B. 1892.
9 Joseph Chapin 1484.
9 Margaret Isabelle 1484.
9 Milan 1892.
9 Olive Eliza 1892.
9 Otis F. 1892.
9 Sarah Adaline 1892.
9 Tyler 1892.
11 Zula May 2297.
Bowman
9 Guy Chapin 1459.
9* Lois 1459, 1992.
9 Marion Margaret 1459.
9* Maude Amelia 1459, 1991.
9 Neil Eben 1459.
Boyd
9 Ernest F. 1439.
9 Emma A. 1439.
9 Leslie F. 1439.
9 Virgil L. 1439.
Boyer
11 Benjamin Franklin 2416.
11 Charles Winslow 2416.
11 Charlotte 2306.
11 Elizabeth 2306.

- Boyer (continued)**
 11 Frank William 2416.
 12 Harris Lowrey 2450.
 11* John Bidleman 2416,
 2450.
 12 Marcelle Eugenia 2450.
 12 Mary J. 2450.
 11* Miles Rutherford 2416,
 2450.
- Boyles**
 11 Robert Everett 2408.
- Boylston**
 7 Catherine 496.
 8 Clara E. 985.
 7 Clarissa 496.
 8 Edgar C. 985.
 8* Florence Isabell 985,
 1565.
 7 Francis 496.
 8 George L. 985.
 7 Henry 496.
 8 Henry L. 985.
 7 Jonathan 496.
 7 Lydia 496.
 8 Mary E. 985.
 7 Richard 496.
 7* Samuel, Jr. 496, 985,
 1369.
 7 Sanford 496.
 7 Sarah 496.
- Boynton**
 9 Daniel Wilcox 1483.
 9 Edward Chadbourne
 1483.
 9 Elizabeth 1483.
 9 Grace Morrison 1483.
 9 Marjory Lillian 1483.
 9 Morrison Russell 1483.
 9 Nehemiah, Jr. 1483.
- Brace**
 10 William Belding 1666.
- Bradley**
 10 Earl Halliday 2235.
 10 Eleanor L. 2235.
 9 Emilie Jane 1676.
 8 Frederick Ives 1104.
 9 Harriet 1676.
 8 Julia 1104.
 8 Lavinia 1104.
 8 Mary Ann 1104.
 10 Myra E. 2235.
 8 Sophia 1104.
 9 " 1676.
 8 William Webster 1104.
- Bradshaw**
 10 Archibald Harmon
 2285.
 10* Harmon 2285, 2437.
 11 " 2437.
- 11 John Oliver 2437.
 10* Martha Harmon 2285,
 2437.
 11 Mary Frances 2437.
- Bragg**
 9 Alexis Fisher 1748.
 9 Caroline 1748.
 9 Charles Walter 1748.
 9 Clement P. 1748.
 9 Frederick Alfred 1748.
 9 Henry Willard 1748.
 9 Josephine 1748.
 9 Mary Edna 1748.
 9 William Channing 1748.
- Brainard**
 8 Albert 1076.
 9 Albert Bulkeley 1646.
 9 Charles Edwin 1646.
 10 " Edwin 2093.
 9* Edith Hollister 1646,
 2093.
 9 Helen Sterling 1646.
 8* Leverett 1076, 1646.
 8 Lucy Abigail 1076.
 9* " Morgan 1646, 2092,
 2092.
 9* Mary Lydia 1646, 2092.
 9* Morgan Bulkeley 1646,
 2093.
 10 " Bulkeley 2093.
 9 Newton Case 1646.
 9 Robert Leverett 1646.
 9* Ruth Alberta 1646,
 2093.
- Brainerd**
 8 Abigail Lucinda 1076.
 9 Alice 1689.
 7* Amaziah 557, 1069,
 1076.
 9 Anna 1689.
 8* Asa 1076, 1646.
 9 " 1646.
 9 Carlton 1689.
 9 Charles 1646.
 8 Clarissa Loomis 1076.
 9 Corinne 1646.
 7 Dorothy 557.
 9 Edward Payson 1646.
 7 Elijah 557.
 7 Ezra 557.
 7 Hannah 557.
 8 Harriet Atwood 1076.
 7 Irena 557.
 8 Jerusha 1076.
 9 Leora 1646.
 7 Lucy 557.
 10 Lucy Bulkeley 2092.
 8 " Day 1076.
- 9* Lyman Bushnell 1646,
 2092, 2092.
 10 " Bushnell 2092.
 8 Margaret Foote 1076.
 9 Mary Elizabeth 1646.
 10 " Leverett 2092.
 8 Nathaniel Foote 1076.
 7 Orin 557.
 9 Robert Fellows 1646.
 7 Roxy 557.
 8 Roxy Meroa 1076.
 9 Samuel B. 1689.
 8 " Newell 1076.
 7 Sarah 557.
 7 Susannah 557.
 7* William 557, 1068,
 1076.
 8 " 1076.
- Brakenridge**
 9 Andrew Linden 1607.
 9 Arthur Edward 1607.
 9 Carlton Webster 1607.
 9 Donald 1607.
 8* Fanny Esther 1031,
 1607.
 9 Francis Chapin 1607.
 8 Frederick Lowell 1031.
 8* Harlin Augustus 1031,
 1607.
 8 Henry Dudley 1030.
 9 " Lowell 1607.
 8* " Ward 1031,
 1607.
 8 Julia Ann 1031.
 8 Lucy Celia 1030.
 8 Lyman Webster 1031.
 8 Mary Elizabeth 1030.
 8 " Emily 1031.
 8 Ozzo Ely 1031.
 8 Seymour Chapin 1031.
 9 Wilbur Tobias 1607.
- Braman**
 10 William Brinsmade
 2061.
- Branch**
 8 Andrew 839.
 8 Charles 839.
 9 Edmond Willard 1774.
- Branning**
 9 Frances 1756.
- Brass**
 9 Ann Elizabeth 1609.
 9 Franklin Walter 1609.
- Broughton**
 8 Amy 1065.
 8 Jonah 1065.
 8 Samuel 1065.
 8 William 1065.
- Brazetton**
 8 Burdette Wells 951.

- Breckenridge**
 10 Harriet Amelia 1963.
 10 Harvey Kellogg 1963.
 9* John Elliott 1402, 1963.
 10 Marion Edgar 1963.
 9* William Edwin 1402, 1963.
- Brets**
 11 George Warren, Jr. 2385.
- Brewer**
 10 Adelbert 2174.
 10 Anna 2174.
 10* Bessie 2174, 2378.
 7 Betsey 695.
 10* Blanch 2174, 2376.
 8 Chloe 1168.
 10 Cora B. 2175.
 7 Daniel Chauncey 695.
 9 Dwight J 1757.
 9 " Julius 1757.
 10 Edgar 2174.
 10* " 2174, 2377.
 9* Edgar Jackson 1757, 2174.
 10* Edith 2174, 2377.
 10* Effie 2174, 2377.
 11 Eugene 2377.
 6 Eunice 198.
 7 " 695.
 7 Francis 695.
 10 Frank 2174.
 11 Geneva 2377.
 10* George Wallace 2174, 2377.
 10 Guy 2174.
 9* Hannah Belinda 1757, 2173.
 11 Helen Bessie 2377.
 7 Henry 695.
 7 Henry Burt 447.
 10* Jackson 2174, 2378.
 7 James 695.
 10* Jennie 2174, 2377.
 9* John M. 1757, 2175.
 7 Katherine 695.
 11 Lee Justin 2378.
 11 Lenore 2378.
 9* Lucia 1757, 2173.
 7 Lucy 695.
 6 Luke 198.
 10 Lulu 2174.
 6 Luther 198.
 7 Lydia H. 447.
 10* Mabel 2175, 2378.
 7 Martin 695.
 11 Mary 2377.
 10 Mary L. 2175.
 7 " S. 447.
 6 Mercy 198, 198.
- 10* Minnie 2174, 2376.
 10* Myrtle 2175, 2378.
 10 Nettie 2174.
 7 Sarah 695.
 7 Sophia 695.
 11 Thelma 2378.
 6 Timothy 198.
 9* Wallace 1757, 2174.
 9* Warren S. 1757, 2174.
 9* Watson M. 1757, 2174.
 6 William 198.
 11 " 2377.
 10* William N. 2175, 2378.
- Brewster**
 8 Editha Colvin 890.
 11 Edwards Pierpont 2436.
 11 Frances 2436.
 11 Margaret Harmon 2436.
 8 Rachel Alice 890.
 8 William Colvin 890.
 11 " Edwards 2436.
- Bridge**
 9 Edward Mervin 1536.
 10 Frank Edward 2026.
 10 Helen Parsons 2026.
 9 Ruth Emily 1536.
 9 Stephen Allen 1536.
- Bridgeman**
 11 Donald Storrs 2357.
 11 John Burrell 2357.
 11 Margaret 2357.
 11 Ray Clafin 2357.
- Briggs**
 9 Alulah G. 1434.
 9* Artemas O. 1434, 1981.
 9 Avice B. 1434.
 10 Bernard B. 1981.
 9 Capitola 1696.
 9 Clyde R. 1434.
 9 Irma A. 1434.
 9 Ivan D. 1434.
 10 Lola E. 1981.
 9* Oel B. 1434, 1981.
 9 Retta A. 1434.
 10 Samuel O. 1981.
 10 Weldon H. 1981.
- Brigham**
 8 Catharine J. 1277.
 8 Cora Elizabeth 957.
 8 Edward Woodbury 957.
 9 Elizabeth Maria 1874.
 8 Eva Scott 957.
 8 Francis Stanton 1277.
 9 Harriet Sophia 1874.
 8 Helen Ann 1277.
 10 Henry Day 2282.
 8 John Lowell 1277.
 8 " Morrison 957.
 10 Mary Lester 2282.
- 8 William B. 957.
 8 " Henry 1277.
- Brimin stool**
 8 Caroline 1306.
 8 Electa 1306.
 8 Fanny 1306.
 8 James 1306.
 8 Orrin 1306.
 8 Polly 1306.
- Brinsmade**
 9 Abigail Irene 1614.
 8 Anna Louisa 1042.
 9 Chapin 1613.
 9 Charlotte Blake 1614.
 9 Dorothy Chapin 1614.
 9* Eleanor Gold 1613, 2061.
 9 Frederick Gunn 1613.
 8* John Chapin 1042, 1613.
 9 " Chapin, Jr. 1613.
 9 Mary 1613.
 9 William Bartlett 1613.
 8* " Gold 1042, 1614.
- Britt**
 9* Bruce Curtis 1734, 2149.
 10 Ethel Mary 2149.
 9 Florence Eusebia 1734.
 10 Mabel L. 2149.
 9* Mary Eliza 1734, 2148.
- Bromell**
 9 Albert W. 1780.
 8 Caroline Olivia 914.
 8 Charles Merlyn 914.
 9* Chester Chapin 1780, 2208.
 10 Ellyn Chapin 2208.
 9 Frances Ely 1780.
 10 " Johnson 2208.
 9 George D., Jr. 1780.
 8 Jane Esther 914.
 8 Lucy Elizabeth 914.
 10 Mary 2208.
 8 Sydney George 914.
- Bronson**
 8* Lucy Warriner 1066, 1631.
- Brooks**
 10 Agnes Raymond 2153.
 10* Chester Kingsley 2153, 2362.
 10 Clifford 1981.
 11 Clyde E. 2376.
 10 Florice 1981.
 11 Floyd W. 2376.
 11 Frank H. 2376.
 11 Harvey 2362.
 11 Laura 2362.
 9 Lillian May 1482.

- Brooks (continued)**
 11* Mary L. 2376, 2446.
 10 Nathaniel Chapin 2153.
 11* Nettie 2376, 2446.
 11 Oliver 2362.
 10 Velma 1981.
 11* Velma A. 2376, 2446.
 10 Zylpha 1981.
- Brown**
 7* Abiel 567, 1088.
 8 Adelaide 1257, 1257.
 9 Albert Day 1644.
 8 " Field 1149.
 10* Alfred Merrill 2133, 2352.
 8 Almedia Emeline 1149.
 8 Almer Davis 1149.
 8 Alonzo Fitch 829.
 9 Amelia 1655.
 8* Angeline 753, 1346.
 7 Ann 393.
 8 Anna Lucretia 1241.
 8 " Mann 1257.
 9 Anne 1655.
 10 Annie 2091.
 7* Ara 393, 829.
 9 Arthur 1346.
 11 Audrey Beatrice 2401.
 9 Austin 1655.
 7 Azubah 566.
 9 Barbara 1346.
 7* Betsey Chapin 664, 1241.
 6* Bettie 281, 622, 642.
 8 Caroline Francour 1267.
 10 Carrie 2133.
 9 Charles 1655.
 8 Charles Bowen 1242.
 7* " Edwin 664, 1242.
 8 " Frederick 1248.
 10 " Rollin 2090.
 10* Charlotte Elizabeth 2090, 2331.
 11 Clinton Rowland 2401.
 7* Collins J. 393, 830.
 8 Cornelia 1257.
 7 Cynthia 664.
 8 Cynthia Josephine 1241.
 6 Cyrus 201.
 8* Diantha Caroline 1149, 1732.
 8 " Jane 753.
 6 Dorcas 201.
 11 Dorothy May 2432.
 7* Eber Kize, Jr. 664, 1242.
 8 Edgar Oresmus 829.
 11 Edward Clifford 2352.
 8 Edwin Franklin 1149.
 8 " Winfield 1242.
 9 Eliza 1346.
 8 Eliza Ann 1089.
 9* Elizabeth Ann 1644, 2090.
 8 Elizur Owen 1089.
 9 Ellen 1655, 1655.
 8 Ellen Salisbury 1257.
 10* Elsie Kate 2090, 2332.
 9 Ernest 1439.
 11 Ernest Seward 2352.
 6 Esther 201.
 7 " 566.
 8* Esther Amelia 753, 1345.
 9 Fanny Melissa 1327.
 10 Florence E 2258.
 9 " Ina 1731.
 10 " Isabelle 1954.
 6 Francis 201.
 9 Frank 829.
 8 Frank Augustus 1241.
 10 " E. 2258.
 9 Fred 1346.
 7 Frederick 567.
 8 " 1088.
 9 " 1654, 1654.
 8 George 1242.
 9 " 1346.
 8 George Daniel 1248.
 8 " Monroe 1241.
 8* Geraldine 753, 1346.
 7* Hannah 566, 570, 1088.
 11 Harold E. 2378.
 8 Harriet Stone 1241.
 11 Harry Alfred 2352.
 8 Harvey Smith 829.
 10 Hazel Jean Kirk 2090.
 9 Helen 1345.
 9 Helen Mariah 1731.
 9 Henry 1335.
 9 Henry Day 1644.
 10 " Telfer 2090.
 8 Herbert Ellsworth 1242.
 8* Homer 753, 1346.
 8 Ida 1241.
 8 Ida S. 1241.
 8 Isabel Graham 1257.
 10 James Cyril 2091.
 10* " Duncan 2090, 2332.
 9* " Pliny 1644, 2090.
 9* Jason 1654, 2098.
 8* Jesse 753, 1345.
 7 John 566.
 8* " 1088, 1654.
 8 " 1089.
 9* " 1654, 2098.
 11 John Lewis 2432.
 8 Judson Collins 830.
 11 Kathryn Cordon 2401.
 9 Lila 1346.
 8 Louisa 830.
 9 Louise 1439.
 8 Lucia Alice 830.
 7 Lucinda 566.
 9 Lyman 1345.
 10 Mabel 2091.
 10 Mabel Frances 1954.
 11 Malcolm James 2332.
 9 Marcus 1439.
 10 Margaret 2091.
 7 Margery 566.
 8* Martha Maria 829, 1438.
 8* Martin 753, 1346.
 6 Mary 281.
 8 " 1242.
 9 " 1346.
 7* Mary Ann 393, 831.
 8 " Jane 1248.
 9* " Kate 1644, 2091.
 9 " Melissa 1731.
 8 " Tyler 1257.
 8 Moses Thompson Chapin 1241.
 9 Murray 1346.
 9 Nora 1346.
 9* Oliver 1655, 2099.
 8 Oliver Owen 1088.
 8 " Selwyn 1257.
 9 Orlina 1346.
 9 Orren Britt 1149.
 7* Owen 567, 1088, 1089.
 9 " 1654.
 7* Patty 393, 828.
 9 Peter 1655.
 7* Philo Washington 664, 1241.
 8 Phineas White 829.
 6 Polly 281.
 7 " 393.
 7* Quartus 393, 829.
 8 Quartus Smith 829.
 8 Rachel Emma 1242.
 9 Ralph 1346.
 7* Rhoda Thompson 664, 1241.
 9 Ross 1346.
 7 Roxv 567.
 9* Ruth 1654, 2098.
 8* Ruth Anna 1088, 1654.
 8 Salmon 1088.
 9* " 1655, 2099.
 8 Samantha Caroline 829.
 8 Sarah 1242.
 9 " 1655, 1655.

- 8 Sarah Estella 830.
 8 Selden Holmes 1089.
 7* Seth Chapin 664, 1242.
 8 Seymour Caleb 830.
 8* Simeon Pierce 830,
 1439.
 11 Stella 2352.
 11 Sylvia Daphne 2332.
 7 Thede 567.
 6 Timothy 201.
 8 Tirzah Orlina 829.
 9 Tully 1346.
 7* Unavilda 393, 830.
 11 Walter Barrett, Jr.
 " 2401.
 8 " Garfield 1242.
 10 Warner Alphonso 2133.
 8 Warren Augustus 1241.
 9* Watson 1655, 2098.
 8 William Aldrich 1242.
 10 " Cowey 2091.
 9* " Cyril 1644,
 2090.
 8 " Ely 1089.
 8 " English 1248.
 8 " Henry 1257.
 8 Zuah Rebecca 895.
Brownell
 8 Chester Hunt 795.
 8 Cornelia 1127.
 8* Harriet Louisa 795,
 1403.
 8 Henry Lester 795.
 8 Mianda 1127.
Brownson
 5 Eunice 118.
 5 Jerusha 118.
 5 John 118.
 5 Mary 118.
 5 Rebecca 118.
 5 Sarah 118.
 5 Thomas 118.
Brubaker
 11 Martha Hawkins 2437.
Bruce
 8 Alvin Gilbert 1100.
 9 Amanda Viola 1662.
 10 Arneta 2105.
 8* Bertha Ann 1100, 1662.
 8 Betsey Rawson 1099.
 7* Charles 581, 1099.
 9* Charles Cookingham
 1662, 2105.
 8 " Fisher 1099.
 9 Donald 1601.
 10 " 2056.
 9 Georgiana P. 1662.
 10 Grace Marjorie 2056.
- 9 Helen Grace 1601.
 10 " Louise 2105.
 8* James Henderson 1100,
 1662.
 10 " Stewart 2105.
 8 Leonard Moore 1100.
 8 Lewis Parker 1100.
 7 Lucy 581.
 8 Lucy Baker 1099.
 8 Martha Maria 1099.
 7* Nabby 581, 1100.
 9* Robert 1601, 2056.
 10 " 2056.
 11 Robert, 3rd 2314.
 10* Ronald 2056, 2314.
 9* Sarah Louise 1662,
 2105.
 9* Walter Smith 1662,
 2105.
 10 Warren Richardson
 2105.
Brumer
 11 Catherine Marian 2379.
 11 Roland Walter 2379.
Brush
 10 Helen Virginia 1992.
 10 Henry Chapin 1992.
 10 Marcella Elizabeth
 1992.
Buchanan
 10* Maria Frances 2249,
 2407.
Buck
 8 Charles Elliot 825.
 8 Edson Allen 825.
 8 Otis Henry 825.
 8 Selina Aurista 825.
 8 Semantha Jane 825.
Buckingham
 9 Frank Kennedy 1436.
 9* George Holbrook 1436,
 1983.
 9 Margaret Adelaide
 1436.
 9 Philip 1436.
 10 Ripley 1983.
 9* Ruth 1436, 1983.
Buckland
 11 Joseph 2392.
 11 Margaret Alice 2392.
 11 Melva 2392.
 11 Ruth Alice 2392.
Buckle
 7 Amos 256.
 7 Esther 256.
Buell
 8* Elizabeth Jane 1068,
 1637.
 9 Frank C. 1456.
- Buker**
 11* Horace Edward 2334,
 2442.
 12 John Horace 2442.
Bulkley
 9* Charles Gideon 1778,
 2204.
 10* Edith Louise 2204, 2393.
 10 Frederick Charles 2204.
 10 Willard Spencer 2204.
Bullard
 6 Beveth 303.
Bunnell
 9* Cora McCoy 1637, 2084.
 9 Fannie McCoy 1637.
 8 George 1068.
 9 Isaac McCoy 1637.
 8 James Fitch 1068.
 8* Thomas Fitch 1068,
 1637.
 8 William Rufus 1068.
Burbank
 7* Asher Allen 458, 936.
 8 Emeline 936.
 7* Emeline Reed 458, 936.
 7* Harriet 458, 935.
 8 Mary Chapin 936.
Burchard
 7 Alma F. 525.
 7 Benjamin Chapin 525.
 7* Caroline 525, 1047, 1880,
 526.
 7 Charles Jesse 1048.
 7 Cynthia 525.
 8 Edward Lawvey 1048.
 8 Frances Margaret 1048.
 8 George Horatio 1048.
 7 Harriett 526.
 7* Harriett Beulah 526,
 1048.
 7 Horace 525.
 7* Horatio Chapin 526,
 1048.
 7* Jesse 526, 1048.
 7 John 525.
 7 John Albert 526.
 7 Louisa 526.
 7 Mary 526.
 8 Mary Elizabeth 1048.
 7* Patrick Henry 525,
 1047.
 7 Sarah Maria 526.
 7 Seneca B. 525.
 7 William Chaffee 525.
Burden
 11 Robert Andrew 2428.
Burdick
 9* Glenn J. 1782, 2210.
 9* Leila M. 1782, 2210.
 9 Leslie E. 1782

- Burdick (continued)**
 9 Lucretia M. 1782.
 10 Ralph A. 2210.
 10 Russell J 2210.
- Burgess**
 9 Fred 1520.
 9 Leila 1520.
 9 Nellie 1520.
 9 Vinnie 1520.
- Burlingham**
 8 Eddie Harvey 1270.
 8 Eldon Holbrook 1270.
 8 Emona Hardin 1270.
 8 Irvin Z Lincoln 1270.
 8 Vera Lucy 1270.
- Burnett**
 8* Ann C. 770, 1370.
 9 " E. 1369.
 9* Catherine Isabel 1400, 1960.
 9 Charles 1369, 1369.
 8 Diantha 770.
 9 Diantha E. 1369.
 8 Elizabeth 770.
 8* " 770, 982, 1371.
 9 Ella 1370.
 8 Enoch 770, 770.
 9 Freddie S. 1370.
 9 George S. 1370.
 9 " W. 1369.
 9 Harriette L. 1370.
 9 " Preston 1370.
 9 Henry A. 1369.
 9* Julia Anna 1400, 1960.
 8* Lyman A. 770, 1370.
 9 " M. 1370.
 9 Mary 1369.
 8* Philetus Watson 770, 1369.
 8* Rodney 770, 1369.
 8* Sophia 770, 1370.
 8 William 770.
- Burnham**
 9 Clarence H. 1806.
 10 Elizabeth Barbara 2125.
 9 Frederick 1806.
 9 Leon 1806.
 8 Lizzie Lucilla 952.
 10 Sarah 2125.
 8 Willis Descom 952.
- Burns**
 10 Cynthia 1932.
 9 Emma Warner 1381.
 10 George 1932.
 9 Hortense Sophia 1381.
 9* Iilla 1381, 1945.
 9* Mary 1356, 1932.
- 9* Walter Spencer Morgan 1356, 1932.
 9 William 1356.
- Burpee**
 10 Camilla Barker 2241.
 9 Frances Louisa 1823.
 9* Frederick Chapin 1823, 2241.
 10 George Frederick 2241.
 9 " Lincoln 1823.
 10 Leah Rowe 2241.
- Burr**
 7 Albert Chapin 457.
 7 Alexander Jay 457.
 9 Anna Elizabeth 1329.
 8 Annie M. 934.
 7 Ashbel 449.
 7* Caroline Jane 457, 935.
 8 Charles 934.
 9 Charles Ely 1362.
 8 Charlotte L. 934.
 7* Cornelius A. 457, 934.
 8 " A. 934.
 10 Dorothy 1906.
 8 Edmund L. 934.
 8 Emily Chapin 934.
 7 " Cornelia 457.
 8 " Thorpe 934.
 7 Estes 449.
 9 Fanny Ely 1362.
 9 Frances Beresford 1329.
 9 George Howard 1362.
 7* Harriet Elizabeth 457, 934.
 9 Harry Kent 1362.
 8 Henry L. 934.
 7 " Laertes 457.
 8 James 934.
 7* James A. 457, 934.
 8 " Albert 934.
 7* Julia Ann 457, 934.
 9 Kate Lillian 1362.
 9* Louis Chapin 1329, 1906.
 8 Mary Chapin 934.
 7 " King 457.
 8 " L. 934.
 7 Polly 449.
 7 Susan Maria 457.
 7 Thomas 457.
 7* Timothy 457, 933.
- Burroughs**
 10 Arbuta Lucille 2024.
 10 Donald Rockwell 2024.
 9 Herbert Rockwell 1528.
 9* Lester Lombard 1528, 2023.
- 10 Norman Lester 2024.
- Burrows**
 10 Edgar E. 1972.
 9 Enola C. 1419.
 9* Ferry Fay 1419, 1972.
 10 Melba E. 1972.
 10 Ruth A. 1972.
- Burt**
 7* Abigail Munn 587, 1108.
 9 Aimee Saloma 1369.
 7 Alfred 718.
 8 Alva 976.
 8* Andrew Sigourney 770, 1369.
 8 Ann Celia 770.
 7 Aurelia 718.
 7* Calista 587, 1109.
 8 Calvin W. 770.
 7* Celia C. 447, 918
 7 " C. 448.
 6* Charles 258, 586, 603.
 7 " 587.
 6* Chloe 197, 479.
 5 Daniel 85.
 7 " 479.
 6* David 258, 587.
 7 David M. 587.
 8 Delia J. 770.
 9 Edmund 479.
 7* Eli 362, 770.
 7 Eliza 362.
 8 Eliza M. 770.
 7 Emeline M. 587.
 7 Enoch 537.
 9 Esmena Alice 1369.
 8 Eugene 918.
 5 Eunice 48.
 6* " 181, 417.
 7 " 537.
 6 Experience 181.
 7 Fanny M. 587.
 7 Flavia F. 448.
 7 Gabriel W. 587.
 5* Gideon 48, 182.
 6 " 182.
 7 Gideon J. 448.
 7 Heman 362, 362.
 7* Henry 362, 760.
 7 " 479, 718.
 9 Hiram Eddie 1369.
 7 James 362, 362.
 7 James C. 448.
 7 Jane E. 448.
 6 Jerusha 181.
 6* John 182, 448.
 7* Julia Lang 448, 919, 1236.
 8 Julius M. 770.
 8 Lenora C. 976.

- 9* Lillian Amelia 1369,
 1939.
 7 Lois 362.
 7 Louisa 479.
 6* Lovice 182, 447.
 7 Lucina 362.
 5* Lucy 48, 182.
 5 " 85.
 6 " 140, 181.
 7 " 362.
 7 Lucy Ann 587.
 7 " S. 587.
 8 " Stewart 918.
 6 Lydia 182.
 9 Mae Inez 1369.
 5* Margaret 85, 255, 265.
 8 Maria 770.
 7 Maria L. 447.
 7 Marshfield 587.
 8 Martha G. 770.
 6* Martin 326, 718.
 5 Mary 85.
 7 " 719.
 8 Mary E. 976.
 8 " Malvina Simons
 1887.
 8 " Worden 918.
 6 Milcha 181.
 6* Moses 197, 479.
 6* " 326, 718.
 7 Moses 479, 479.
 5* Nathaniel 48, 160, 181.
 8 " 182, 447.
 8 Nathaniel H. 918.
 7* " Sabin 447,
 918.
 7 Olive D. 587.
 9 Ralph L. 1561.
 6* Rix 140, 362.
 7 Roderick 479.
 6* Sabin 182, 447.
 6 Samuel M. 258.
 7 " Munn 362.
 5* Sarah 48, 176, 181.
 6 " 181, 258.
 6 " 326.
 7 " 479.
 7 Sarah A. 448.
 7 " C. 587.
 7 " E. 447.
 7 " M. 362.
 5 Simeon 48.
 6 " 182, 182.
 7 " 448.
 6* Stoddard 258, 587.
 6* Sylvia 181, 446.
 7 Walter 537.
 8* Willard H. 976, 1561
 6* William 182, 448.
- 7 William H. 448.
 8 " Osgood 770.
Burton
 10 Hazel 1987.
 10* Leonard Orrick 1987,
 2308.
Bush
 9 Avelina 1664.
 8 Charles Seymour 814,
 9 " Seymour 1428.
 8 Charlotte Helen 814.
 9 Edward N. 1664.
 8 Esther Moore 1101.
 8* George Adams 814,
 1427.
 9 " Stearns 1428.
 9 Helen Miller 1428.
 9 Henry F. 1664.
 9 Horace Chapin 1428.
 8* John Dewing 1101,
 1664.
 9 Julia 1664.
 9 Lena P. 1664.
 9 Lyman 1664.
 8 Martha Maria 1101.
 9 Mary E. 1664
 8 " Elizabeth 814.
 8 " Gilbert 1101.
 9 " Hunting 1427.
 8* " Knowlton 1101,
 1664.
 8 Nathan Moore 1101.
 9 Nellie J. 1664.
 8* Sally Moore 1101, 1665.
 9 Susan 1664.
 9 William 1664.
 8* William Snow 1101,
 1664
Butler
 8 Albert Willis 1113.
 9 Alice Jessamine 1689.
 8* Amelia Chapin 1023,
 1601.
 9 Anibel 1599.
 9 Archibald Chapin 1689.
 8 Carietta Adella 1113.
 8 Charles Howard 1113.
 9 David Harrison 1689
 8 Edward Colton 1113.
 8 Elizabeth Adelaide
 1113.
 8 Ellen Estelle 1113.
 8 Frederick Adelbert
 1113.
 8 John 80, 80.
 5 Josiah 81.
 9 Mae 1598.
 5* Mary 56, 80, 255
 9 Morgiana 1598.
- 5 Noah 80.
 5 Olive 81.
 5 Olivia 81.
 9* Pearl Eugenia 1689,
 2124.
 5 Rachel 80.
 5 Samuel Stone 81.
 5 Susannah 80
Buttolph
 7 Abigail 565.
 8 Abyram 1086.
 8 Almira 1087.
 7 Amos 565.
 8 Annis 1086.
 8 Calvin 1086.
 6 David 241.
 7* " 565, 1087.
 8 David Nelson 1087.
 6* Elijah 241, 564.
 7 " 564, 565.
 7* Ezekiel 564, 1085.
 8 Harriet Eliza 1086.
 8 Isaac 1086.
 9 Isadore Elizabeth 1653
 9* Jennie 1653, 2097.
 7 Joanna 565.
 8 " 1086.
 8 John 241.
 8* John Little 1087, 1654-
 8 " Phelps 1086
 6 Jonathan 240.
 7* " 564, 1086.
 8 Jonathan Treadway
 1086.
 7* Joseph 565, 1086.
 8 " 1086.
 6 Lucina 241.
 8 Maria Ann 1087.
 8 Martha Rebecca 1086
 9 Mary Almira 1653.
 8 Myron Barnes 1086.
 9 Nellie Adelaide 1653.
 8 Orpha Melinda 1086.
 6 Roger 241.
 7 Sarah 565.
 8 Sarah A. 1087.
 8 Seymour Erastus 1086.
 8 Solomon Bissell 1087.
 8* William Wallace 1087,
 1653.
Buxton
 9 Charles Hall 1750.
 9 Emily A. 1750.
 9 Frances J. 1750.
 9* Harriet B. 1750, 2162.
 9 Marietta 1750.
Cady
 6 Abigail 162.
 9* Alice Eliza 1503, 2014.

- Cady (continued)**
6* Anna 162, 413.
8 Antoinette L. 870.
9* Bernice Estella 1503, 2015.
9* Bertha Electa 1503, 2015.
9 Carl Howard 1502.
9 Charles 1503.
8* Charles Gardner 902, 1503.
6* David 162, 408, 413.
6* David C. 414.
9 Donald Olin 1503.
10 Earl Philip 2015.
9 Eliza 1503.
9 Eunice 1503.
7* Eunice King 413, 860, 868.
8 Frances Eliza 902.
9 Frank Walter 1503.
9 " William 1502.
8* Gilbert Everts 902, 1504.
9* " Harvey 1502, 2014.
9 Harriet Gardner 1503.
7* " Newell 413, 486, 868.
9 Helen Mary 1503.
8* Henry Olin 902, 1503.
9 Howard Meader 1504.
8 Isaac Winter 902.
6 Jerusha 162.
7* Jerusha Emeline 413, 867.
6* Jesse 162, 414, 433.
7 Julia Ann 414.
8 Lambert W. 869.
6* Lois 162, 413.
9 Luke Hitchcock 1502.
9 Marjorie 1504.
8* Martin Everts 902, 1502.
6 Mary 162.
7 Mary Ann 414.
8 " F. 869.
8 " Electa 902.
7* " Wright 412, 861, 868.
9 Mildren 1503.
6 Moses Chapin 162
9 Ralph Hammond 1503.
10 " Martin 2015.
6* Ruth 162, 414.
9 " 1502.
10 Ruth Louise 2014.
7 Sarah Collins 414.
7 Sophia Williams 414.
10 Stanton Everts 2015.
- 7* William Davenport 414, 869.
8 " H. 869.
9* Willis Elihu 1503, 2015.
8* " Noble 902, 1503.
- Cairns**
11 Ada Prudence 2410.
11 Cora Emma 2410.
11 Elsie Leona 2410.
11 Flora Estelle 2411.
11 Florence Ellen 2411.
11 Frank Emory 2410.
11 Perley T. 2411.
11 Robert Louis 2411.
11 Willis Leon 2410.
- Calhoun**
8 Charles Kingsbury 1038.
10 " Morris 2064.
10 Margaret 2064.
8 Martha Chamberlain 1038.
8 William Andrew 1038.
- Calkins**
10 William Haile 2001.
- Call**
9 Charles Amos 1399.
9 George Norton 1399.
9 Ruema Chapin 1399.
- Calvin**
8* Mary Eliza 1269, 1867.
8 Sarah Ann Catherine 1269.
- Cameron**
11 Ward Griswold 2333.
- Camp**
8 Chauncey Kilbourn 1114.
10 Doris Nora 2210.
10 Harold 2210.
10 Helen Julia 2210.
10 Leroy 2210.
8 Sarah C. 1115.
8 " Kilbourn 1115.
- Campbell**
10 Chapin Lawrence 2014.
10 Charlotte Eleanor 2014.
11 Margaret Louise 2432.
10 Marvel Elizabeth 2014.
10 Mary Merceline 2014.
10 Norma Jean 2014.
11 Roberta Bailey 2432.
10 Sulette Robeth 2014.
- Campton**
11* Ruby Esther 2360, 2443.
- Cande**
11 Eleanor Sherman 2372.
11 Flint William 2372.
- 11 Zacheus Horace, Jr. 2372.
- Candee**
9 Allan Harry 1485.
9 Benjamin Steele 1485.
8 Flora 882.
8* Fred Jason 882, 1485.
9 Robert Chapin 1485.
- Candor**
10 Mary Alice 2024.
10 Vesta Chapin 2024.
- Canfield**
10* Charles Ernest 2146, 2359.
11 Delos Lincoln 2306.
10* " Wilford 1969, 2306.
10* Florence 1969, 2306.
10 George Orlando 2146.
10 Ira Allen 1969.
11 Irene Elizabeth 2359.
11 Juliett Jane 2306.
10 Leander Randall 1969.
11 Miriam 2306.
11 Randall 2306.
10 Willie Lucius 2146.
- Capen**
9 Alene 1443.
9 Bernard Charles 1442.
8* Charles Laban 836, 1442.
9* Charlotte Briggs 1442, 1985.
8 Clarence Seward 836.
8* Harriet Eliza 836, 1442.
8* James Seymour 836, 1443.
9 Jennie L. 1821.
8 Jerome Elmer 836.
8* Lillias Celina 836, 1443.
9 Louise 1443.
- Capron**
9 Alice Louise 1813.
8 Arthur Granger 1259.
9* Bertha C. 1813, 2235.
8 Caroline Silsby 1259.
8 Catherine 1260.
9 Clara D. 1813.
8 Fanny Isabel 1259.
8 George Collins 1259.
9 Helen Maria 1813.
8 John Farill 1260.
8 Mary Tyler 1259.
8 Philip Ward 1260.
10 Robert G. 2235.
8 Susan Tyler 1259.
9* William C. 1813, 2235.

- Carpenter**
 8 Amy M. 895.
 8 Arthur Willie 895.
 7 Arvilla 429.
 7 Betsey 428.
 8 Betsey DeLana 894.
 8 Charles Edward 895.
 8* Ellen Maria 894, 1499.
 8 Eugene Roscoe 894.
 8 Flora Abigail 895.
 8 Francis Delos 894.
 8 Francis De Witt 894.
 8 Frank D. Willis 894.
 8 " DeWitt 894.
 8 Fred Arthur 895.
 7 Hannah 428, 429.
 7 Harriet 428.
 8 Harriet Delilah 894.
 8 " Ruthenia 894.
 8 Ida May 895.
 8 James Henry 895.
 8 Jasper Hazen 894.
 7* John 428, 894.
 8 John A. 895.
 8 Josephine Angeline 894.
 8 LaForest John 895.
 7 Luman 428.
 8 Luman Marshall 894.
 8 Marietta Caroline 895.
 8 Martha Adelaide 895.
 8 " Eva 895.
 7* Mary 428, 894.
 8 Mary Emma 895.
 9* " Katrina 1783, 2211.
 8 Mason Adams 894.
 8 Merrill Dudley 895.
 8 Myra Ann 895.
 7 Nancy 428.
 7* Ruth 428, 893.
 8 Walter 895.
 7* Willard 428, 893.
 7* William 428, 894.
Carrier
 9 Abby Jane 1642.
 9 Edwin T. 1642.
 9 Ellen G. 1642.
 9 Emma E. 1642.
 9 Henry B. 1642.
 9 Mary P. 1642.
 9 Omri Gates 1642.
 9 Prudence R. 1642.
Carrington
 10 Edward Lenox 2209.
Carroll
 7 Calvin 384.
 7 Caroline 384.
 7 Corydon 384.
 7 Daniel 384.
 7 Elizabeth 384.
 7 Joseph 384.
 7 Mahala 384.
 7 Rhoda 384.
 7 Salome 384, 384.
 7 Semantha 384.
 7 William 384.
Carter
 9 Ellis Elbridge 1849.
 11 William Edward 2354.
Carver
 10 Chapin 2124.
Cary
 11* Arthur John 2423, 2455.
 11* Genevieve 2423, 2455.
 12 Norma Elizabeth 2455.
 12 Robert Arthur 2455.
Case
 6 Abigail 248.
 7 Amaryllis 568.
 6 Amy 242.
 6 Asa 247.
 11 Barbara Ann 2407.
 6* Betty 244, 568, 573.
 9* Carleton Britton 1822, 2241.
 7 Charity Lavinia 568.
 6 Dorothy 242.
 8* Edward Lewis 977, 1562.
 6 Elizabeth 568, 573.
 6 Ephraim 242.
 6* Fithen 244, 568.
 7 Fithin, Jr. 568.
 6 George 248.
 6 Giles 247, 248.
 6 Hannah 244.
 11 Harley Allan 2407.
 10* Harold Mortimer 2241, 2407.
 11 Harriet Frances 2407.
 6* Hestor 244, 567, 568.
 6 James 244.
 7 Jarvis 568.
 7 Jasper 568.
 6 John 247.
 7 Josiah William 568.
 6 Judah 248.
 7 Julia 568.
 6 Levi 248.
 6 Lois 244.
 8* Luderne Augustus 977, 1561.
 7 Mamre 568.
 7 Maria 568.
 6 Martha 242.
 6 Mary 248.
 7 Melissa 568.
 6 Philip 242.
 7 Salma 568.
 6 Sarah 242, 247.
 6 Seth 247.
 11 Shirley Jean 2407.
 6 Timothy 242.
Cassell
 11 Jean 2332.
Chadbourne
 9 Alfred Topliff 1882.
 9 Charles Nathaniel 1882.
 9 Henrietta Ruth 1882.
 9 Kitieble 1882.
 9 Rodney Whitney 1882.
Chaffee
 10 Alfred 2066.
 11 Alice Bessie 2315.
 8 Arthur Billings 867.
 9 Catherine Newell 1622.
 10 Chapin 2205.
 10* Charles Washington 2066, 2315.
 10 Edward 2066.
 8 Edward James 867.
 7 Elam Sexton 412.
 7* Elizabeth 412, 867.
 11 Emma Louise 2315.
 10 Fannie Abigail 2066.
 11 Frances Burt 2315.
 10* Frank Burt 2066, 2315.
 7* Harriet 412, 867.
 8 Harriet Elizabeth 867.
 10 Hattie Belle 2066.
 11 Henry Arthur 2315.
 11 Irene Madeline 2315.
 7* James 412, 866.
 10* Lillian Augusta 2066, 2316.
 10 Louis Pearl 2066.
 9 Lucy Morris 1622.
 10 Nellie Louise 2066.
 10 Orrie Worth 2066.
 10 Robbie 2066.
 11 Robert Nichols 2315.
 7* Spencer 412, 867.
 8 Theodore Spencer 867.
 7 William 412.
 10 William Dewitt 2066.
 10* " Reuben 2066, 2315.
Chamberlain
 10 Adelaide Ida Macauley 2225.
 7* Clarissa 560, 1079.
 7 Elizabeth 560.
 10* " 2225, 2402.
 8 George Edward 937.
 7 Grace 560.
 7 Harriet 560.
 11 " 2338.

- Chamberlain (cont'd)**
 10 Helen Douglass 2225.
 9 Lydia Sophia 1871.
 10 Margaret Eleanor 2225.
 7 Mary 560.
 10 " 2225.
 10 Robert Douglass 2225.
 7 Roxanna 560.
 7 Sarah 560.
 10 Schuyler 2225.
 9 Silas Edwin 1871.
 11 Sydney Dakin 2338.
 7 Talitha 560.
 7 William 560.
- Chamberlin**
 10 Arthur E. 2145.
 11 Christine E. 2389.
 10 Clyde Vail 2145.
 10 Corydon Oscar 2145.
 11* Dorothy Ellen 2389,
 2447.
 10 Edith Lurana 2193.
 10* Ellen Adell 2193, 2388.
 10* Guy Norton 2193, 2389.
 10* John Loomis 2193, 2389.
 11 " Loomis, Jr. 2389.
 10* Lewis Hart 2193, 2389.
 10 Lila Read 2145.
 11 Martin Townsend 2389.
 11 Mary Carolyn 2389.
 10 Robert Gordon 2145.
- Chambers**
 9 Harry Edward 1618.
- Champion**
 7 Aaron 705.
 7 Elias 705.
 7 Flavia 705, 705.
 7 Francis 705
 7 Henry 705.
 7 Hervey 705.
 7 John Newton 705.
 7 Lovisa 705.
 7 Maria 705.
 7 Moses 705
 7 Reuben 705.
 7 Silence Ely 705.
- Champlain**
 10 Inez Emily 2063.
- Champlin**
 8 Areta Lillian 972.
 8 Blanche Evelyn 972.
 9 Carolyn Isabel 1556.
 8 Helen Leona 972.
 8 Irena Louise 972.
 8 Ruth Asenath 972.
 8* Silas Henry 972, 1556.
- Chandler**
 9 Alice 1810.
 7 Almira 666.
- 9 Annie M. 1842.
 8 Arthur Chapin 999.
 9 Austin Avery 1847.
 10 Bertie Lake 2251.
 9 Charles Arthur 1842.
 9 " Edward 1850.
 8* " Edwin 1247,
 1848.
 9 " Frederick 1848.
 9 " Halliday 1819.
 8* Chauncy 1246, 1846.
 9 Clarence Bertram 1847.
 11 Clayton Frederick 2421.
 10 Clide 2251.
 8* Cynthia Caroline 1247,
 1847.
 6 Daniel 298.
 8* Daniel J 1246, 1846.
 8* David Mc Kelsey 1245,
 1843.
 8* " Stone 1244,
 1842.
 9* Delos Bishop 1844,
 2251.
 9 Dwight J. 1846.
 11* Edward Dunham 2421,
 2454.
 8 " H. 1819.
 9 Edwin 1849.
 8* Eliza Felton 1244, 1841.
 8* Eliza Maria 1247, 1847.
 7* Elizabeth S 666, 1246.
 9 Ella 1841.
 9 Ellery 1845.
 9 Elmer 1845.
 8* Eloisa Maria 1248,
 1850.
 9 Estell 1847.
 8 Ezra 1245.
 9 Francis Flanders 1844.
 9 " Martin 1842.
 9 Frank 1842.
 9 Frank Bailey 1850.
 8 " Ellsworth 1244.
 9 Franklin Flanders 1844.
 9 Freddie A. 1842.
 9 Frederick C. 1846.
 6* George 298, 667.
 9 George Albert 1842.
 9* " Chapin 1819,
 2239.
 7 " Clinton 667.
 9 " Henry 1842.
 9 " James 1842.
 9 " Washington
 1841.
 7 Harriet 667.
 8* " 1245, 1843.
- 9 Harriet Eliza 1842.
 9* " Sophronia
 1843, 2251.
 8 " Wyatt 1244.
 9 Harry 1850.
 11 Harry Merritt 2421.
 8* Harvey Lamb 1244,
 1841.
 8 Hattie Melinda 1248.
 9 Henry 1842.
 9 Henry Langdon 1841.
 9 " Langdon 1841.
 8* " Stiles 1247,
 1849.
 8 James 1244.
 9 James G. 1846.
 9* " Herbert 1842,
 2251.
 8 " Perry 1244.
 8* " Perry 1244,
 1842.
 8* John Darius 1247, 1846.
 6* Joseph 298, 666.
 7* " 666, 1245.
 8* " 1245, 1845.
 8* Joseph Brayton 1247,
 1830.
 9 " Emery 1844.
 8* Julia Ann 1245, 1845,
 1846.
 8* " Ann 1247, 1848.
 9 L. Frederick 1846.
 9 Laura 1849.
 7 Lorenzo Bancroft 667.
 9 Lottie Stone 1842.
 7* Louisa 667, 1248.
 8* Louisa Maria 1244,
 1841.
 7 Lucretia 667.
 7* " 667, 1247.
 7* Luther 666, 1244.
 8* " 1244, 1841.
 8* Luther F. 1246, 1846.
 8* Lydia Almira 1245,
 1844.
 7* " H. 666, 1246.
 8 " Louisa 1247.
 8 Marcus Eugene 1247.
 7* " Marble 667,
 1248.
 9 Margery 1845.
 8 Margery Eliza 1245.
 7 Maria 667.
 10 Marian 2239.
 8* Martha R. 1247, 1848.
 9 Martin Luther 1841.
 6* Mary 298, 665.
 7 " 666.
 7* " 667, 1247.
 9 " 1849.

- 9 Mary Eliza 1841.
 8* " Elizabeth 1245, 1844.
 8 " Tryphena 1247.
 6* Mehitable 298, 667.
 9 Millie S. 1846.
 10 Nellie 2251.
 9 Phebe 1842.
 9 Phebe Ann 1842.
 9 Placencia Philura 1843.
 8 Robert George 1245.
 7* Roderick 667, 1247.
 8* Roderick Leach 1247, 1850.
 7* Rodolphus 666, 1246.
 9 " 1847.
 12 Ruth 2454.
 7* Samuel 489, 666, 1245.
 8* Samuel Chapin 1245, 1843.
 8 " Hawkins 1245.
 6* Sarah 298, 666.
 7 " 666.
 7* " 667, 1249, 1254.
 8* " 1245, 1843.
 7 Sarah Adaline 666.
 8* Seldon Steele 1247, 1849.
 8* Susan Ellen 1247, 1849.
 7 Thirza 667.
 6* Thomas 298, 666.
 8 " 1247.
 7 Thomas Seldon 667.
 7 Tryphena 667.
 9 Walter Emery 1849.
 9 " Gates 1842.
 9 " Page 1842.
 9 Warren Stone 1842.
 8* William Case 1245, 1845.
 9 " G 1819.
 8* " Henry 1247, 1848.
 9 " Henry 1848.
 8 " Knight 1247.
 12 " Merritt 2454.
 9 Willie 1846.
 9 Willie Gill 1842.
Chapman
 9 Albert 1641.
 10 Barbara 2223.
 10 Edward Wheeler 2223.
 9 Francis Marion 1546.
 9 Harriet Josephine 1381.
 9 " Lucretia 1641.
 10 Lucy Aielie 2041.
 10 Marietta Armour 2223.
 9 Philander 1641.
 10 Robert Temple 2041.
- 9 William L. 1641.
Chappell
 9 Jesse John 1346.
Charter
 9 Clara A. 1562.
 9 Franklin M. 1562.
 9 George W. 1562.
 8* Mary L. 980, 1562.
 8* Morris L. 980, 1562.
Chase
 11 Bertha Lucinda 2413.
 11 Carroll Flood 2413.
 9* Charles Edward 1866, 2275.
 11* Dora Darling 2413, 2449.
 10* Elijah Allen 2215, 2399.
 11 Elizabeth 2399.
 10 Emma Chapman 2242.
 11 Frank Nathan 2367.
 10 Genevieve 2275.
 10 George Dignan 2242.
 9* " Harlan 1824, 2242.
 10 Grace 2242.
 11 Harold Braman 2398.
 11 Harriet Belle 2399.
 11 Harry Clement, Jr. 2367.
 11 Helen Chapin 2367.
 10 Jennie Winans 2242.
 10 Jewell Sperry 2017.
 10* John Finch 2215, 2399.
 11 " Joseph 2399.
 11 Katherine Alice 2367.
 11 Lois Harriet 2398.
 10 M. Lucille 2242.
 11 Marchia 2431.
 11 Mary Henley 2399.
 10 " Henrietta 2017.
 11 Maurice Chapin 2367.
 9 Nellie Taft 1866.
 10* Porter Bourn 2275, 2313, 2431.
 10 Prescott Sawyer 2017.
 11 Robert Wood 2398.
 10 Ruth Harriet 2215.
 9 Sarah Isabelle 1866.
 10* Walter Burnside 2215, 2398.
 10* William Harrison 2215, 2398.
- Cheney**
 10* Bessie A. 2209, 2397.
 12 Catherine Myra 2442.
 11 Dorothy 2397.
 10 Florence M. 2209.
 11 Harold Leslie 2349.
 10 Leon A. 2209.
- 10 Leslie K. 2209.
 10* Manly B. 2209, 2397.
 10 Marion 2092.
 11 Myra Florilla 2349.
 10 Paul N. 2209.
 12 Ralph Albert 2442.
 11* Walter Albert 2349, 2442.
 10 Ward 2092.
Chichester
 9 Barbara 1489.
 8 Caroline Chapin 885.
 9 " Elizabeth 1489.
 8* Charles Darwin 885, 1489.
 9 " Darwin 1489.
 9 Charlotte Wright 1489.
 9 Edward Darwin 1489.
 8* Edward Louis 885, 1489.
 8 Harriet Amanda 885.
 9 Hazel LaCount 1489.
 8* Maria Ward 885, 1488.
 8* Mary Dwight 885, 1489.
 9 Samuel Chapin 1489.
 8* Susan Seldon 885, 1489.
Child
 8 George D. 1069.
Childs
 8* Albert Chapin 992, 1571.
 6 Ann Dwight 179.
 7 " Eliza 446.
 7 " Eliza Coryton 446.
 4* Anna 12, 47.
 5 " 47.
 9 Arthur Chapin 1462.
 9 " Rice 1570.
 8* Augustus Luther 992, 1570.
 7 Catherine Rachel 446.
 9 Charles Henry 1462.
 6* David Wells 179, 445.
 10 Elinor 1984.
 5 Eliphaz 47.
 9 Ella Viola 1462.
 8* Ellen Julia 992, 1570.
 9 Frances Marion 1672.
 8* Frederick Lyman 992, 1570.
 7 " Lynn 446.
 9 Grace Ely 1570.
 9 Helen May 1570.
 6* Henry Halsey 179, 445.
 7 " Lynn, 1st 446.
 7 " Lynn, 2nd 446.

- Childs (continued)**
- 8 Henry Martin 992.
 5 Jonathan 47.
 5 Lecta 47.
 9 Leonard Chapin 1571.
 5 Mary 47.
 9 Mary Boise 1672.
 6 " Mills 179.
 7* " Virginia 446, 917.
 6 " Wells 179.
 9 May Evelyn 1462.
 9* Mildred Sumner 1571,
 2039.
 9 Miriam Burdett 1570.
 6* Perry Green 179, 445.
 6* Perrygrine 179, 445.
 9 Robert Prentis 1570.
 9* Ruth Chapin 1570, 2039.
 6 Sophia 179, 179.
 9 Theron Ernest 1462.
 9 " Walstein 1672.
 7 Thomas Coryton 446.
 7 " Coryton 446.
 6* " Wells 179,
 446.
 4* Timothy 12, 47.
 5 " 47.
 5* " 47, 179.
 6 " 179.
 9 Wells Augustus 1750.
Chillson
 8 Almyra 1249.
 8 Ann Carroll 1249.
 8* Emeline Cole 1249,
 1850.
 8 Henry Harrison 1249.
 8 Joseph Chandler 1249.
 8 Lucy 1249.
 8 William 1249.
 8 William Otis 1249.
Choat
 8 Charlotte 1222.
 8 Dascome Newton 1222.
 8 Frances Maria 1222.
 8 Lura M. 1222.
 8 Nancy Arlette 1223.
 8 Sarah 1222.
Chriss
 8 Angelina 1227.
 8 Clarissa Verona 1227.
 8 Julia Ann Minerve
 1227.
 8 Polly 1227.
 8 Reuben 1227
 8 Susannah. 1227.
Christensen
 12 Albert Edward, Jr.
 2456.
Chumaseo
 10 Frank C. 2238.
- 10 Robert E. 2238.
Church
 7 Asa 465.
 7 Chauncey L. 466.
 10 Cleora Katherine 1960.
 7 Ezra Smith 465, 465.
 10 George K. 1703.
 7* Julia H. 465, 943.
 7 Laura Asenath 465.
 7 Lorinda Mead 465.
 7 Lucretia 465.
 7 Milo Miletus 466.
 10 Paul Chapin 2025.
 10 Spencer Chapin 2245.
Clafin
 9 Aaron 1821.
 9 Anna Eliza 1856.
 8* Elizabeth Thayer 1163,
 1748.
 9* Eva 1821, 2239.*
 9 Frank Adelbert 1856.
 8 Isaac Sheffield 1163.
 9 John Henry 1856.
 8 Martha Matilda 1163.
 9* Mary 1821, 2239.
 8* Mary Marilla 1163,
 1748.
 8 Samuel Wilber 1163.
Clagett
 10 Dudley Malcolm 1934.
 10 Fanny Winchell 1934.
 10 Thomas Anderson
 1934.
 10 William H. 1934.
Clapp
 5* Abigail 35, 141.
 5* Abner 35, 140.
 6 " 140.
 6 Angeline 141.
 5 Ann 35.
 6 " 141.
 6 Betsey 142.
 10 Charles Spencer 1992.
 10 Charlotte Pinney 1992.
 6 Chester 140.
 6 Clarissa 142.
 6 Cynthia 140.
 6 Daniel 140.
 6 Dennis 141.
 10 Dorothy Mowry 2217.
 5 Elizabeth 35.
 6 Fanny 142.
 6 Hannah 140.
 6 Jane 142.
 6 Jemima 140.
 5* Joel 35, 140.
 6 Joel, Jr. 140.
 6 Joseph B. 142.
 10 Joyce Bissell 1992.
- 5 Lydia 35.
 6 Mehitable 142.
 6 Mercy 140.
 6 Orris 140.
 5* Perez 35, 142.
 6 Perez Munn 142.
 6 Polly 142.
 5* Roger 35, 141.
 6 Rufus C. 141.
 6 Russell 141.
 6 Sally 141.
 5 Stephen 35.
 6 " 140.
 6 Susannah 140.
 10 Talcott Increase 1992.
 6 Tirzah 141.
 10 Wilfred Franklin 1956.
Clark
 10* Adelaide Amelia 2144,
 2358.
 10 Albert 1939.
 10 Albert Benjamin 1939.
 10 Alfred Douglas 1909.
 11 Alice L. 2337.
 10* Alice Lurana 2194,
 2389.
 8* " Maude 924,
 1519.
 8 Alzada Loisa 738.
 9 Annie Louise 1382.
 10 " Otis 2286.
 10 Bernice Maud 1988.
 8 Betsey 738.
 11 Charles 2359.
 8* Charles F. 742, 1332.
 10 " Ralph 1910.
 9* " Ruggles 1333,
 1909.
 11 Charlotte 2336.
 9 Charlotte Agnes 1333.
 9 Clinton 1333.
 10 David Sanders 2286.
 10 Doris Jane 1988.
 10* Edith Elizabeth 2194,
 2390.
 9* Edward Thornton 1333,
 1910.
 10 " Thornton, Jr.
 1910.
 8 Edwin Massena 738.
 10* Effie May 2144, 2358.
 11 Elizabeth 2337.
 9 Ella Cleveland 1382.
 10 Emma Augusta 1939.
 9 " Louise 1333.
 10 " Marietta 2144.
 11 Emma May 2359.
 10 Esther Louise 1910.
 10 Etta 2144.

- 10 Frederick Chapin 2144. 7 James Franklin 451. 9 William Neal 1895.
 9 Gordon Chapin 1605. 9 " Gordou 1518. **Clifford**
 11 Harold 2179. 9 " Lane 1517. 9 Araunah 1865.
 10 Harold D. 2155. 9 Jessie Olga 1517. 10 Betsey A. 2275.
 9* " Terry 1885, 9 John Benjamin 1518. 9 Clarissa 1865.
 2286, 2364. 8* Josiah Benjamin 922, 9 Eunice 1865.
 Hazel 1605. 1517. 9 Huldah 1865.
 10 Jean R. 2155. 9 Laure Heise 1518. 9* James 1865, 2274.
 10 Jessie Antoinette 1910. 8 Lillian Isabella 922. 9 Kilburn 1865.
 Williams 1333. 8 Luella Katie 922. 9 Lorana 1865.
 10 John Terry 2286. 9 Mary Dorothy 1518. 9 Maria 1865.
 11 Kenneth Whitman 2337. 8 Nellie Ursula 922. 10 Rufus J. 2275.
 11 L. Harvey 2347. 8 Ray Palmer 922. 10 Wright 2275.
 10 Lincoln Harold 2285. 7* Samuel Worcester 451, 9 Wright P. 1865.
 10 Loraine Crosby 2285. 922. **Clinger**
 Lucy Antoinette 1333. 8 Sanford Thomas 922. 8 Charles Edward 987.
 M. Josephine 2347. 7* Sarah Delia 451, 921. 8 Elmira 987.
 Marion Barton 1333. 8 Willard 922. 8 Elnora 987.
 " Kelsey 2285. 7 William Paine 451. 8 George Francis 987.
 Martha Gray 924. **Clements** 9 Harriet Ann 1566.
 Mary Eliza 924. 7 Caroline Rebecca 661. 8 Harriett 987.
 10 " Ermina 2286. 11* Dorothy 2363, 2443. 8 Henrietta 1566.
 10 Maud 1749. 7 Emily Ann 661. 9 James H. 1566.
 Melville 1605. 7 George Bailey 661. 8* " Henry 987, 1566.
 11 Nella V. B. 2358. 7 Harriet 661. 8 John R. 987.
 10 Norris Chapin 2016. 7 Luther 661. 9 " W. 1566.
 11 Osmer 2359. 7 Moses 661. 8 Laura C. 987.
 10* Osmer Charles 2144, 7 Sarah 661. 8 Lillie May 1566.
 2358. 7 William 661. 8 Lucy E. 987.
 Cleveland 9 Marion 1566.
 11 Philip Manchester 2337. 8* Anna 1309, 1894. 8 Martha Ann 987.
 10 Robert Allyn 2016. 9 Annie Thomas 1895. 9 Martin A. 1566.
 " Lincoln 1885. 8 Ella 907 8 Mary Jane 987.
 8* Sarah C. 742, 1333. 9 Esther 1896. 9 " Jane 1566.
 Violet 2359. 7* Francis 719, 1309. 9 Parley B. 1566.
 10 Walter Thompson 1909. 9 Francis Grover 1896. 8 William Carlo 987.
 11 William 2179, 2359. 8 " William 1309. **Clodio**
 10* William Arthur 2144, 9 Frederick Cecil 1895. 10 Adrienne 1968.
 2359. 8 Harriet Amanda 1309. 10 Albert Victor 1968.
 8 " Bardwell 742. 8 Lewis Frederick 1310. 10 Elizabeth Chapin 1968.
 9* " Bardwell 7* Margaret 719, 1309. 10 Robert Louis 1968.
 1333, 1910. 8* Margaret Louise Falley **Close**
 8 " Cary 891. 1310, 1896. 10 Ella Baxter 2039.
 9* " Meritt 1885, 9 Marion 1896. 10 George Lytton, Jr. 2039
 2285. 8* Mary Allen 1309, 1895. 10 Mary Elizabeth 2039.
 " Sanders 2286. 8 Richard Cecil 1309. 10 William Chapin 2039.
 10 " Terry 2285. 7* Richard Falley 719, **Clough**
 Clarke 1309. 8 Clarence M. 1226.
 8 Augusta Chapin 922. 9 " Folsom 1896. **Coates**
 7 Catherine Lombard 9 Rose Elizabeth 1310. 11 Harold Franklin 2409.
 451. 9 Ruth 1896. 11 Russel Theodore 2409.
 7* Daniel Chapin 451, 8* Stephen Grover 1309, 11 Stanley Alexis 2409.
 922. 1895. 11 William Frederick
 8 Ernest Chapin 922. 7 Susan 719. 2409.
 8 Ethel 922. 7* Susan Sophia 719, 1310. 11 " Prince 2409.
 8 Everett Walton 922. 8* " Sophia 1310, **Coats**
 8* Franklin Henry 922, 1897. 11 Charles 2401.
 1518. 7 William Falley 719. 8 Daniel 1227.
 7 Harriet Pomroy 451. 8* " Neal 1309, 8 Electa 1227.

- Coats (continued)**
 8 Hetty 1227.
 8 John R. 1227.
 11 Lucile Virginia 2401.
 8 Otis 1227.
 8 Polly 1227.
 8 Sally 1227.
 8 Silas 1227.
 8 William 1227.
Cobb
 8 Harriet 1105.
 10 Lulu 2053.
Cochrane
 10 George Winslow 1980.
 10 Harvey Chapin 1980.
 10 Helen Janet 1980.
Coe
 9* Laura E. 1810, 2232.
 9 Mary A. 1810.
Coes
 7 Nancy 294.
Coffin
 10 Charles Buxton 2162.
 10 Louise 2162.
 10 May 2162.
Cole
 9* Charles William 1496,
 2011.
 9 Donald Fisher 1496.
 10 Elizabeth Louise 2011.
 10* Fred Horace 2173,
 2376.
 10 George 2197.
 9* Harold Fisher 1496,
 2010.
 10 " Fisher, Jr.
 2011.
 11 Horace Broughton
 2375.
 11 Hugh Leon 2375.
 10* " Wallace 2173,
 2375.
 10* Laura 2197, 2392.
 11 Mary Inez 2375.
 12 " Jane 2375.
 11 Rena M. 2376.
 10 Richard Gordon 2011.
 9* Robert Alfred 1496,
 2011.
 10 " Alfred, Jr.
 2011.
 11* Ruth N. 2376, 2447.
 10* Tibbie Inez 2173, 2376.
Collins
 8 Abbie Sumner 1195
 8 Abi Maria 847.
 8 Adella Elizabeth 1452.
 8 Alice 858.
 7 Amelia Chapin 439.
 9 Amory 1195.
 8 Amory Davison 1195.
 9 Annie May 1738.
 8 Arthur 858.
 10 Bessie 1452.
 10 Carrie 1452.
 8 Casper Wever 858.
 9 Charles 1195.
 11 " 2226.
 7 Charles Chapin 439
 9 " Hallett 1798.
 10 " Russell 1948.
 8 Clarissa 847.
 7* Cynthia 381, 810.
 9 Edith Louise 1467.
 10 " Louise 1997.
 10 Edward P. 1988.
 8* Edwin Fuller 859,
 1467.
 7 " Williams 409.
 9 Elizabeth 1195, 1798.
 8 Elizabeth Davison 1195.
 9 " Donetta 1453.
 10 Elma Chapin 1948.
 10 Eva Louise 1988.
 10 Evelyn M. 439.
 10 Frederick Bradley 2226.
 9 George Alden 1453.
 9 " Chapin 1738.
 10 George Williston 2226.
 8* Hannah 847, 1453.
 10 Harriet E. 1988.
 9* " Ella 1453,
 1989.
 9 Harris E. 1467.
 9 Helen M. 1467.
 7 Heman Chapin 439.
 8* Henrietta 847, 1453.
 7* Jabez 409, 859.
 9 Jabez F. 1467.
 8* " Franklin 859,
 1467.
 10 Jessie Ernestine 2226.
 7* John 402, 847.
 10 " 1998.
 8* John Alden 847,
 1453.
 10 " Alden 1988.
 9* " Edward 1453,
 1988.
 9* " Mathewson 1467,
 1997.
 8 Josephine 858.
 9 Julia B. 1467.
 9 " Kate 1798.
 8 " Nelson 1195
 9 Lavinia Maria 1452.
 10 Lena 1452.
 9 Lillian F. 1467.
 9 Louisa 1453.
 9 Louise Chapin 1738.
 10* Madge White 2226,
 2402.
 8 Martha Chapin 858.
 8 Mary 858.
 10 " 2226.
 8* Mary Elizabeth 859,
 1467.
 9* " F. 1467, 1997.
 8 " Jane 858.
 10 Morton Butler 1997.
 9 Myron Samuel 1687.
 9 Nellie Frances 1738.
 9 " May 1798.
 7* Noah Chapin 409, 858.
 9 Richard Seymour 1452.
 10 Sidney Wallace 2226.
 9 Solon Ernest 1798.
 8 " Young 1195.
 11 Sumner 2226.
 10* Sumner Hallett 2226,
 2402.
 11 " Hallett 2402.
 9* " Julius 1798,
 2226.
 9 Thomas Nathaniel 1738.
 10 Vera Bagby 2226.
 9* Wallace Green 1798,
 2226.
 10 " Wilkins 2226.
 8* Washington Wallace
 1195, 1798.
 7 William 439.
 9 William Augustus 1452.
 10 " Chapin 1948.
 8* " Grant 847, 1452.
 11 " Loba 2402.
 7* " Oliver 409,
 858.
 8* " Oliver 858,
 1467.
 9* " Oliver 1467,
 1998.
 10 " Oliver 1998.
 9* " Webster 1798,
 2226.
 8 Willis 847.
Colt
 10* Anson Grant 2255,
 2409.
 10 Edna Julia 2255.
 11 Evelyn Elizabeth 2410.
 10* Olive Belle 2255,
 2410.
 11 William Alexis 2410.
Colton
 5 Aaron 86.
 6 " 264.

- 8* Abbie Amelia 1111,
1672.
 5* Abiel 83, 222, 260.
 4 Abigail 20.
 5 " 31, 86.
 5* " 85, 264.
 6* " 127, 335.
 5* Abijah 84, 263.
 5* Abner 81, 255, 265.
 6 " 255.
 7 Achsa 592.
 8* Achsah 1289, 1878.
 8 Ada Gibson 1112.
 8 Albert Elijah 899.
 9 " Newton 1536.
 6 Alexander 328.
 8* Alfred Ely 1111, 1672.
 8 " Faxon 1113.
 5 Alice 86.
 8 Alice Cushman 930.
 7 Alma 593.
 7 Almira 723.
 7 Alonzo 595.
 7 Amanda 336.
 6* Ambrose 127, 336.
 7 " 336.
 7 Amelia Dema 594.
 5* Andrew 81, 256.
 6* " 256, 581.
 5 Anna 84, 84.
 6 " 262.
 7 " 592.
 7* " 592, 1110.
 7 " 593.
 5* Anne 83, 260.
 8 Arthur Willis 1112.
 6* Asenath Burt 265, 598.
 7 Belinda 591.
 4* Benjamin 20, 83.
 5* " 84, 262.
 6 " 262.
 7 " 593, 593.
 8* " 1289, 1878.
 9* Benjamin Watson 1878,,
2281.
 8 Bertel Butler 1113.
 8 Bertha 1111.
 9* Bessie 1878, 2280.
 8* Betsey 1289, 1878.
 7 Betsey Luthera 597.
 5* Beulah 81, 256.
 10 Carl Howard 2281.
 9 Caroline Amanda 1879.
 7 Catharine 336.
 8 Cecil Frederick 1113.
 7 Celia Althia 581.
 6 Charles 263, 328.
 7 " 336, 723.
 8* Charles Henry 930,
1521.
 10 " Leonard 2281.
 7 " Runsey 597.
 6 Charlotte 264.
 7 Charlotte Amelia 595.
 8* Chauncey 1289, 1879.
 9* Chauncey Wayne 1879,
2281.
 6* Chester 263, 594.
 7* " 595, 1112.
 7* Chester Faxon 594, 1112.
 8 " Pitkin 1113.
 6 Clarinda 256.
 6* " 265, 597.
 6 Claudius 264.
 7 Cynthia 581, 581.
 8 Cynthia Marcia 795.
 4* Daniel 20, 84.
 5 " 86.
 6 " 264.
 7 Daniel Eldridge 335.
 7 " Webster 597.
 4 Deborah 20.
 5 " 86.
 7 Delia 335.
 7 Diedemia 336.
 6* Dimond 328, 722.
 5* Dinah 31, 127.
 6 Don Carlos 265, 265.
 6 Ebenezer 259.
 7 Edmund 581.
 7 Edward 595.
 8 " 1287.
 8 Edward Chapin 930.
 8 Edwin Arthur 797.
 7 " T. 336.
 6 Eleazer 261.
 5* Eli 84, 261.
 7 " 591.
 6 Eliakim 261.
 9 Eliza Jane 1879.
 5* Elizabeth 84, 257, 263.
 6 " 256, 263.
 7 " 335.
 8 Ellen Maria 930.
 7 Emeline 336.
 8 Emelyn Amelia 1112.
 7 Emma 581.
 8* Emma Faxon 1112,
1673.
 4* Esther 20, 83.
 5* " 83, 259.
 5 " 84, 263.
 5 " 85.
 6 " 255, 256.
 7 " 593.
 7 Ethan B. 336.
 9 Eudora Reynolds 1536.
 6 Eunice 261, 264.
 7 " 591, 596.
 8 Evelyn Wing 1112.
 7* Flavia 596, 1113.
 8* Florence Arabella
1113, 1673.
 10 " Maud 2281.
 7 Francis 723.
 9 Francis Parmelee 1536.
 8 " Stebbins 1052.
 8 Fred Whitman 1113.
 6 Frederick 328.
 7 " 595.
 10 " 2281.
 9 Frederick Watson 1878.
 5 George 84.
 6* " 263, 594.
 7 George Augustus 723.
 8 " Benjamin 1112.
 8 " Harwood 1111.
 7 " Horton 594.
 8* Gertrude 1111, 1672.
 5* Gideon 31, 127.
 5 Hannah 31 81.
 5* " 83, 261.
 6 " 256, 264.
 7 " 581, 595.
 6 Harold 265.
 7* Harriet 595, 1113.
 7 Harriet Amelia 336.
 9* " Newell 1878,
2280.
 8* Henry Smith 797, 1405.
 9 Helen Elizabeth 1879.
 7 Henrietta Maria 581.
 7 Henry 336, 336.
 7 " 595.
 7* Henry Chapin 377, 797.
 10* " Day 2281, 2434.
 9 " Douglas 1672.
 7 " Earl 597.
 9 " Frink 1405.
 7* " Martyn 594,
1111.
 7 " Porter 598.
 9 " Richardson
1521.
 5 Hepzibah 81, 84.
 8 Herbert Gaylord 1111.
 6 Horace 263.
 7 Horace Benjamin 594.
 8* Horatio 795, 1404.
 7 Horatio Nelson 335.
 9 Hubert Porter 1672.
 4* Isaac 20, 85.
 6 " 255, 256.
 5 Isaac, Jr. 85.
 7 Isaac Cowles 594.

Colton (continued)

- 10* Isabel Louise 2281.
2435.
6* Ithamar 261, 591.
7 Ithamar Wells 591.
5 Jacob 81.
5* " 81, 256, 258.
7 James 593.
7 Jane 581.
8* Jane Estelle 1113, 1673.
8 Jessie Tuttle 1111.
5 Job 83, 86.
6 " 259.
7 John 591.
7 John Owen 594.
8 " Owen 1111.
5 Joseph 31.
6* " 127, 335.
7 " 593.
8 " 1287.
6* Joseph E. 262, 593.
4* Josiah 20, 83.
5* Josiah, Jr. 83, 259.
6 " 259.
8 Josiah Cooley 1052.
7* Julia Ann 594, 1112.
10* " Hellen 2281, 2434.
9 " Louisa 1404.
7 " Perkins 594.
7 Laura 593.
8 Laura Marple 1112.
8* " Merrick 1287,
1877.
6* Lemuel 259, 588.
6* " 262, 592.
7 " 588, 592.
8* Leonard 1289, 1879.
9* Leonard James 1879,
2281.
7 Lester 592.
8 Lewis Gibson 1112.
8 Lillie Jane 930.
6* Lois 328, 723.
7 " 592.
8* " 1287, 1877.
6* Lorenzo 265, 597.
8 Louise Chapin 795.
10* " Gertrude 2281,
2435.
7 Lovisa 595.
5 Lucina 84.
7 Lucinda 722.
8* Lucretia D. 1287, 1877.
7 Lucy 336.
7* " 532, 1054.
8* " 1111, 1672.
8 Lucy Ann 1052.
7 " Bliss 722.
7* " Maria 377, 797.
- 8 Luther Woolworth
1052.
7 Lydia 588.
8 Mabel S. 1112.
7 Manly 335.
4 Marcy 20.
4* Margaret 20, 85.
5* " 83, 259.
5 " 86.
6 " 127, 259.
6 " 328.
9 Margaret Emily 1536.
7 Marian Gorham 597.
9* Martha Maria 1879,
2281.
5 Mary 31, 85, 86.
6* " 127, 336.
6* " 259, 588.
6* " 263, 593.
7 " 592.
8 " 1287.
4* Mary Ann 20, 86.
7 " Augusta 377.
5 " B. 31.
9 " Ellen 1404.
8* " Worthington
1111, 1671.
8 Maude Munson 1113.
5 Mercy 85.
7 Miriam 591.
5* Moses 85, 264.
5* " 86, 265.
6 " 264.
7 " 592, 595.
7 Moses Shepard 588.
7 " Winchester 597.
7 " Winslow 598.
10* Myrta 2281, 2434.
6 Nancy 328.
7* " 722, 1003, 1314.
6* Nathan 264, 339, 595.
7 " 595.
4* Nathaniel 20, 85.
4* Noah 20, 86.
5 " 86.
7 Orinda 592.
7 Orriel 596.
5 Othniel 81.
7 Pamela 597.
7 Pauline Hyde 597.
7 Polly 592, 592, 595.
6* Porter 265, 598.
5* Rachel 81, 255.
6 " 259.
5 Rebecca 84.
6* Reuben 264, 595.
5 Rhoda 86.
8 Robert Anson 930.
6* Roderick 263, 595.
- 7 Roderick Merrick 722.
6* Roxalana 218, 328, 722.
7 Royal 335.
8 Rufus 1287.
5* Ruth 84, 262.
5 " 86.
6 " 259, 262.
7 " 588, 593.
7 Ruth Seymour 581.
6* Samuel 262, 592.
7 " 592.
4* Sarah 20, 66, 84.
5 " 85.
6* " 259, 588.
7 " 591, 593.
9 Sarah Cornelia 1879.
7 " Jane 377.
7 " Walker 597.
6 Seraph 265.
8 Solomon 1287.
7 Sophronia 336.
5 Stephen 85.
7 Susan 588.
7 Sybil (Taylor) 708.
6 Thankful Experience
264.
5 Theodosia 84.
7 Theron 591.
8 Theron Ferry 797.
7* " Gaylord 594,
1111.
9* Thirza Miller 1879,
2282.
4 Thomas 20.
5 " 86.
7 Timothy 596.
7 Timothy Bliss 581.
7 Tirzah 336.
5 Tryforce 86.
6 Vespasian 256.
6 Walter 127.
8 Walter Safford 1111.
7 Whiting 593.
8 Willard Chapin 797.
7 William 723.
7 William White 581.
7* Willis Strong 594, 1112.
7 Zebina 588.
5* Zenas 84, 264.
6* Zibeah 259, 588.
7 Zulima 595.
Coltsin
10 Sherman A. 2053.
10 Viola 2053.
Colvin
10 Clarence Clyde 1924.
10 Myrtle Blanche 1924.
10 Ora Clifton 1924.

- 10 Ray Oakford 1924.
Colwell
- 10 Gertrude 2157.
Comstock
- 10* Mary Waterman 2228,
2403.
Conant
- 9 Amy Louise 1833.
9 Benjamin Whitman
1833.
9 Edward Francis 1833.
9 Elsie Davis 1833.
9 Mabel Elizabeth 1833.
Conard
- 10 Adelaide Edmonstone
1956.
10 Charlotte 1956.
10 Dorothy Edmonstone
1956.
10 Mary Waters 1956.
10 Robert Allen 1956.
Cone
- 7* Alanson B. 485, 968.
9 Annie M. 968.
9 Clark L. 1553.
8 Cyrus B. 967.
7* " Lawrence 485,
967.
9 Dwight F. 1553.
8 " H. 970.
9 " M. 1554.
8 Edward L. 967.
7 Edwin A. 485.
9 Ella C. 1553.
8 Eva E. 970.
9 Flora A. 1554.
8 George W. 970.
8 Harley 970.
8 Henry G. 968.
8* Ira R. 968, 1554.
8* Jane 968, 1554.
7 Jonas G. 485.
9 Judd L. 1553.
9 " W. 1553.
7* Laura Jane 485, 969.
8* Lyman N. 967, 1553.
8* Marcia Ann 968, 1553.
8 Marion 967.
8 Mary 968.
9 Mary A. 1553.
7* " Ann 485, 969.
9 " E. 1554.
8 Miles K. 968.
9 Miner C. 1553.
7* Nancy Marietta 485,
968.
9 Nora J. 1554.
8 Oliver 969.
8 Otis E. 969.
- 8 Parma Ianthe 967.
7 Percy A. 485.
9 Ralph 1554.
7 Rhoda B. 485.
9 Robert Harold 1555.
9 Rosa M. 1554.
8* Ruth 968, 1554.
7* Samuel Willys 485,
969.
8* Sherman W. 969, 1555.
8. Welcome F. 967.
7* Zeno King 485, 968.
Conley
- 9 Leland Hawes 1511.
9 William Merrill 1511.
Conner
- 12 Dorothy Helen 2449.
12 Kenneth Holbrook 2449.
12 Malcolm Edwin 2448.
12 Ralph Ernest 2448.
12 Rowena Adelaide 2448.
Conyers
- 10 Charles 2283.
10 Enoch 2283.
10 Frank 2283.
9* George Parsons 1884,
2283.
10 Harry 2283.
9 Laura 1884.
10 " 2283.
10 Louise 2283.
9* Margaret Jane 1884,
2282.
10 Mary 2283, 2283.
10 Nora 2283.
9* William Henry
Parsons 1884,
2283.
Cook
- 7 Charles 688.
7 Charlotte 164.
7 Susanna 687.
9 Willie Orswell 1725.
Cooke
- 8 Hannah Smith 776.
8 Henry Chapin 776.
8 Kezia 776.
8 Lois Smith 776.
8 Lucy Kellogg 776.
8 Noah Parsons 776.
8 Silas Wheeler 776.
8 Solomon 776.
8 Sylvester 776.
Cooley
- 11 Alonzo 2376.
9 Annis 1124.
6 Aretus 201.
6 Asher 201.
5 Azariah 64.
- 5 Benjamin 64.
11 Bertrand Luman 2316.
8 Charlotte 1124.
5 Ebenezer 64.
6 Elias 201.
7 Eliza 531.
7 Hannah 666.
6 Harmon 201.
7 Harriet 531.
11 Howard Chaffee 2316.
8 Hubbard 1124.
7 John Bliss 531, 531.
5 Keziah 64.
6 Lorenzo 201.
7* Lucy 531, 1052.
7 Lydia 531.
8 Madison 1124.
5 Margaret 64.
6 Mariah 201.
9 May 1124.
5 Nathaniel 64.
11 Otis 2376.
7 Rebecca 531.
8 Robert 1124.
11 Samuel 2376.
6* Sophia 201, 444, 486.
7 Sylvia 531.
9 Vinnie 1124.
9 Willis 1124.
5 Zerviah 64.
Coomes
- 7 Achsa 538.
8 Henry Burt 1060.
8 Mary 1060.
7 Miriam 538.
8* " 1060, 1628.
7* Moses Newell 538, 1060.
7 " Newell 538.
7* Noah 538, 1060.
8 Sally 1060, 1060.
7 Samuel 538.
8 Samuel Hale 1060.
7 Silence 538, 538.
7* Walter 538, 1060.
8 " 1060, 1060.
8 William 1060.
Coon
- 9 Hannah S. 1757.
9* Henry 1757, 2177.
9* Lydia 1757, 2176.
10 Naomi 2177.
Cooper
- 5* Bathsheba 37, 149, 211.
10 Grenville 1981.
5 Jacob 37, 38.
5 Lamberton 37.
Corbett
- 8 Augustus Oliver 1195.
8 Carlton 1195.

- Corbett (continued)**
 8 Cyrus Barton 1195.
 8 Mary Jane 1195.
 8 Oliver 1195.
 8 Sarah Helen 1195.
- Corbin**
 7 Calvin Merrick 341.
 11 Elinor 2328.
 7* Elizabeth 341, 739.
 7 John 341.
 7 Lornetua 341.
 7 Mary Ann 341.
 7 Minerva F. 341.
 7 Silvester L. 341.
 11 Walker 2328.
- Corbitt**
 5* Abigail 96, 278, 288.
 5* Bethiah 96, 288.
 5 Elijah 96.
 5 Josiah 96.
 5 Mehitable 96.
 5 Melatiah 96.
 5 Priscilla 96.
 5 Rachel 96.
 5 Seth 96.
- Cornell**
 10 Chapin Tracy 2125.
 10 Elizabeth 2125.
 8 Henry Selah 755.
 8 John P. 755.
 10 Owen 2125.
 8 Sylvia 755.
- Correll**
 10 Chloe T. 2233.
- Corse**
 8 Ann Hoyt 740.
 6* Asher 130, 342.
 7 Byron Lee 342.
 8 Charles 740.
 7* Charles Chapin 342, 739.
 7 Christopher Gore 342.
 6 Clarissa 130.
 7 Climene 342.
 7 Cornelius Clark 342.
 6 Funice 130.
 8 Frederick 740.
 7 Harriet 342.
 7* Henrietta M. 342, 739.
 7 Hiram 342.
 6* John 130, 341.
 7 " 341.
 8 John Hoyt 740.
 7 Lucy 342, 342.
 8 Nancy 740.
 7 Polly 342.
 7 Richard 341.
 7 Robert 341.
 7 Robert T. 342.
 7 Sarah 342.
- 7 Sarah Maria 342.
 7 Sexton Rinaldo 342.
 7 Sophronia 342.
 6 Submit 130.
 7 " 342.
- Costen**
 9 Helen Louise 1452.
 9 Myra A. 1452.
- Countryman**
 9 Emeline Perry 1516.
 9* W. Arthur, Jr. 1516, 2019.
 10 Willis Arthur, 3rd 2019.
- Cowen**
 9 Frank M. 1548.
- Cowing**
 6 Deborah 275.
 6 Elizabeth 275.
 6 Gethelius 275.
 6 Hannah 275, 275.
 6 Israel 275.
 6 Job 275.
 6 Mary 275.
 6 Rachel 275.
- Cowles**
 9 Calvin Duvall 1676.
 9 David Hamilton 1676.
 10* Edgar Warren 2219, 2401.
 11 Edythe Davie 2401.
 10 Gladys Edith 2219.
 11 Guyla L. Mae 2401.
 9 Harriet 1425.
 8 Harriet A. 812.
 9 Isabel Hitchcock 1676.
 9 John 1425.
 9 Josiah Hamilton 1676.
 8 Lincoln 812.
 9 Mary Duvall 1676.
 10* " Eliza 2219, 2400.
 10 Mercia Leola 2219.
 9 Newell 1425.
 8* Newell Mark 812, 1424.
 9 Robert Carson 1676.
 9 Rose 1425.
 8* Royal C. 812, 1425.
 9 " M. 1425.
 10 Stanley Joseph 2219.
 10 Walter Chapin 2219.
 9 William Henry 1676.
 9 " N. 1425.
- Cox**
 7 Aaron 377.
 8 Daniel William 1228.
 10 Linvell A. 2209.
 8 Lydia 1228.
 10 Mabel Ora 1923.
 10 Pearl Ethel 1923.
- Cozine**
 11 Marjorie Jean 2371.
 11 Paul Barton, Jr. 2371.
- Crackton**
 9 Arthur Talcott 1610.
- Crafts**
 9 Alla Jane 1591.
 9 Anna Laura 1591.
 9* Charles Orlando 1591, 2050.
 8* " Perry 1011, 1591.
 10 Clarence Frederick 2050.
 8* Edward Alonzo 1011, 1591.
 10 Forrest Bowers 2050.
 9 Fred Belden 1591.
 9* George Eben 1591, 2051.
 8* " Morton 1011, 1591.
 9 Gertrude May 1592.
 10 Grace Louise 2050.
 8 Harriet Cornelia 1011.
 9* Harry Caleb 1591, 2051.
 9 Hattie Louise 1591.
 10 Herbert Edward 2051.
 9* " Elwood 1591, 2051.
 10 Howard Partridge 2050.
 10 Laura Comins 2051.
 9 Leon Albert 1591.
 9 Lizzie Clayton 1591.
 8 Maria Louisa 1011.
 8 Maude Bowers 1591.
 9 Myra Ann 1591.
 10 Paul Hibbard 2051.
 8 Sophronia Morton 1011.
 8* Thomas Hart Benton 1011, 1592.
- Crahen**
 10 Elizabeth 2027.
 9* Erle H. 1545, 2027.
 9 Lyle W. 1545.
- Cramm**
 9 George David 1734.
 9 Levi 1734.
- Crane**
 8* Elizabeth Maria 970, 1555.
 10 Everett 1989.
 10 Hattie 1989.
 8 Joseph Launess 970.
 7* Julia Augusta 485, 970.
 8 Mary 970.

- 8* Mary Lavinia 970, 1555.
 10 Raymond 1989.
 7* Rollin Colton 485, 970.
 10 Wallace 1989.
 10 Walter 1989.
Crater
 9 Alice Minerva 1351.
 9 Bessie Bell 1351.
 9 Elsie Mabel 1351.
 9 Ernest 1351.
 9 Josie Adelia 1351.
 9 Lewis Greene 1351.
Craver
 9 Gladys Deville 1568.
 9* Grace Marilla 1568,
 2037.
 9 Julia Warriner 1568.
Crawford
 10 Carson J. 1924.
 10 Earle Norman 1917.
 10 Mabel Merritt 1905.
Crehore
 9* Helen Maude 1608,
 2059.
 10 Marion Harvey 1608.
 10 Norma Elizabeth 2059.
 9* Ralph Chapin 1608,
 2059.
 10 Shirley Arline 2059.
Crittenden
 10 Arleen 1969.
 10 Cecile 1969.
Crocker
 9 Frank Merriam 1773.
 9 Gertrude Harriet 1773.
 9 Helen Amlicia 1773.
Crosby
 9 Anna L. 1894.
 9 Charles T. 1749.
 10 Earl Bennett 1951.
 8 Edmund Holbrook
 1163.
 10* Flora Maude 1951,
 2304.
 10 Frank Ashley 1951.
 9 George H. 1749.
 9 Herman S. 1749.
 8* Isaac Newton 1163,
 1749.
 9 Muriel E. 1894.
 9 Rufus 1749.
 8 Sarah Holbrook 1163.
 9 " Lois 1749.
 9 Shirley 1894.
 9 William N. 1749.
Cross
 10 Edward Sumner 2139.
 10 Minnie Nora 2139.
 10 Nettie May 2139.
- Crowningshield**
 9 Annie 1375.
 9 Charles Henry 1375.
 9 Clarence 1375.
 9 Daniel Smith 1375.
 9 Francis Kellogg 1375.
 9 Louis Smith 1375.
 9 Lovina Abigail 1375.
 9 Oscar 1375.
 9 William Arnold 1375.
Crozier
 10 Melvin O. 2032.
 10 Ralph E. 2032.
Cummings
 9 Mary 1630.
 9 Nettie M. 1821.
 9 Newton 1630.
Currier
 9* Bertha Elizabeth 1393,
 1956.
 8 Charles Warren 970.
 9* Edward Allen 1393,
 1955.
 10 " Allen 1956.
 8 Emma Caroline 970.
 10 Evelyn Mae 1956.
 10 Harold Newman 1956.
 8 Jane Eliza 970.
 9 Janet Mary 1393.
 9 William, Jr. 1393.
Curry
 9 Adelaide 1565.
 9 Clara 1565.
 9 Georgiana 1565.
 9* Lulu Chapin 1565, 2036.
 9* Miriam Chapin 1565,
 2036.
 9 William 1565.
Curtis
 8 Caroline 659.
 8 Delia 659.
 11 Fanny Chapin 2361.
 11 Greeley Stevenson
 2361.
 9* Lester 1678, 2117.
 11 Marian Adams 2361.
 10 Mary Isabel 2117.
 11 Richard Pelham 2361.
 10 Sally Palmer 2117.
Curtiss
 9 Mabel Eloise 1621.
Cushing
 9 Caroline Elizabeth
 1734.
 9 Harriet Loranna 1734.
 9 Louisa Rhoba 1734.
 9 Rollin Levi 1734.
Cutcheon
 10 Roger Lewis 2255.
- Cutler**
 10 Helen Brainard 2093.
 10* Henry Hoyt 1917,
 2296.
 11 Howard Walden 2381.
 10* Lucy Jane 1917, 2296.
 11 Nahum Sumner 2296.
 10 Ralph Dennis, Jr. 2093.
 10 Ruth Morgan 2093.
Cutright
 10 Frank, Jr. 1983.
 10 Samuel Chapin 1983.
Cutting
 8 Amos Porter 1172.
 10 Charles Cady 2015.
 8 " Henry 1172.
 8 Ella Jane 1172.
 10 Ernest Earl 2015.
 10 Ezra Chapin 1813.
 8 George Hiram 1172.
 8 James Rood 1172.
 10 Sarah Olive 2015.
Dadmun
 10 Albert Chapin 2157.
 10 Clarence Henry 2157.
 10* Mabel Augusta 2157,
 2159, 2363.
 10* Valetta Elizabeth 2157,
 2363.
Danforth
 11 Donald James 2343.
 11 Dorothy 2320.
 11 Elizabeth 2343.
 11 Georgia 2320.
 11 Harrison Chester
 2343.
Daniels
 9* Aaron Clafin 1724,
 2144.
 8 Adams Chapin 1141.
 8* " Chapin 1141,
 1719.
 8 Amasa Chapin 1141.
 9* Amelia Clafin 1724,
 2143.
 9* Anna Josephine 1724,
 2143.
 9 Annie Augusta 1720.
 9 Arthur T. 1719.
 8 Augustus 1141.
 8 Austin 1141.
 10 Camilla 1984.
 10 Carroll Salem 1984.
 10 Charles 2143.
 9* Charles A. 1719, 2140.
 10 " H. 2140.
 8* Dexter 1143, 1723.
 8* Edward 1141, 1719.
 11 Edwin Sanford 2365.

- Daniels (continued)**
 10* Elizabeth 2143, 2358.
 8 Elizabeth Sumner 1141.
 9 Ellen 1723.
 10 Fannie Van Dyke 2143.
 9 George Hastings 1723.
 9 " Newton 1723.
 8 " Taft 1141.
 9 Georgiana A. 1719.
 9* Gilbert Elisha 1722, 2142.
 10 Grace 2140.
 8 Hannah Pond 1143.
 9* Harriet E. 1719, 2140.
 8* Hastings 1143, 1722.
 8 Jane M. 1143.
 9* Jennie Frances 1724, 2144.
 8 Joanna Baxter 1143.
 9 John Bates 1723.
 9 " H. 1719.
 8* " Perry 1141, 1720.
 10 Laura 2140.
 9* Lydia Mellen 1724, 2142.
 10 Marian 1984.
 9* Mary C. 1719, 2141.
 9 " J. 1719.
 10 Nancie Chapin 1984.
 8 Newton 1143.
 8* Obed 1141, 1218, 1719.
 8 Otis Torrey 1143.
 10* Richard Holbrook 2159, 2364.
 10 Roy A. 2140.
 8* Sabrina 1143, 1722.
 9 Sabrina Torrey 1722.
 8* Samuel 1143, 1724.
 9* Samuel Newton 1724, 2143.
 9* Sophia Clafin 1724, 2142.
 8* Ursula C. 1143, 1723.
 9 William Henry 1720.
Darling
 10* Ada Allis 2268, 2425.
 11 Alice Godfrey 2422.
 10 Amanda Elizabeth 2272.
 9 Anna C. 1585.
 10 " Eugenia 2271.
 10* Arland Lewis 2268, 2425.
 10 Arthur Raymond 2272.
 11 Bee 2411.
 11* Bessie A. 2415, 2449.
 9 Bostock Jason 1862.
 11 Carlos Mason 2425.
 10 " Parsons 2268.
 10* Carrie May 2268, 2425.
 8* Charles 1263, 1862.
 11 " 2430.
 10 Charles Daniel 2272.
 9* " Edgar 1861, 2266.
 8* " Edwin 842, 1450.
 9* " Henry 1863, 2271.
 10* " Hial 2266, 2422.
 10* " Joseph 2272, 2430.
 10* " Sherman 2271, 2430.
 8* Chloe 1263, 1860.
 9* " 1859, 2262.
 9* Chloe Ann 1861, 2265.
 9* " Ann 1861, 2267.
 12 Claribell 2450.
 10 Clyde Nelson 2270.
 10 David Erastus 2272.
 11 Dorris Amanda 2429.
 10* Edith Meta 2269, 2426.
 9* Edward 1859, 2262.
 10* Edward Smith 2262, 2415.
 9 Edwin Stewart 1450.
 11 Elizabeth Paul 2422.
 9 Elmer G. 1585.
 11 Elta Naomi 2426.
 9* Emmeline 1861, 2267.
 9 Emmeline Gibson 1862.
 10* Emory Smith 2260, 2411.
 11 Eunice L. C. 2426.
 10 Evaline 2266.
 9* Evaline Augusta 1861, 2265.
 11 Fay 2411.
 11 Fay Daffler 2430.
 10* Flora Delcina 2260, 2410.
 10 " Ellen 2266.
 10 Frances Corine 2268.
 9 " Ellen 1861.
 9* " Emily 1862, 2269.
 10 " Josephine 2262.
 10 Frank Nelson 2271.
 11* " Ray 2415, 2450.
 10* " Van Ness 2266, 2422.
 10* Fred Elmer 2272, 2430.
 11 Gay 2411.
 8* George 1263, 1861.
 9* " 1859, 2262.
 10* George Clement 2270, 2429.
 9 " Franklin 1861.
 11 " Franklin 2415.
 10 " Lewis 2272.
 9* " Madison 1862, 2270.
 10* " Walter 2262, 2415.
 9* Gorgianna 1863, 2272.
 11 Gladys Marjorie 2429.
 9 Grace 1450.
 10* Grace Emma 2270, 2429.
 9 Harold Curtis 1450.
 10* Helen Sarah 2270, 2429.
 8 Horace 1263.
 9* Horace Madison 1862, 2268.
 10* " Mason 2269, 2425.
 9* " Sheldon 1861, 2268.
 11 " Velpeau 2426.
 10* Hubert Kepner 2270, 2429.
 10* Janet 2266, 2423.
 8* Jason 1263, 1860.
 9* Jason Lewis 1861, 2266.
 10 " Stewart 2266.
 8 Jefferson 1263.
 11 John 2411.
 9* John Russell 1861, 2267.
 10 Katie Ruth 2272.
 11 Letitia May 2430.
 8* Lewis 1263, 1861.
 9* Lewis, Jr. 1862, 2268.
 9 " 1863.
 9* " 1863, 2272.
 11 Lewis Arland 2425.
 10* " Edward 2269, 2426.
 9 " Gibson 1862.
 12 Lloyd Elroy 2449.
 11 Lowell George 2429.
 10* Lucy D. 2269, 2426.
 9 Luke Parsons 1862.
 9* Lydia Estelle 1862, 2271.
 8 Madison 1263.
 11 Margaret Norton 2422.
 10 Mark Todd 2272.
 9* Martha 1859, 2261.
 9* Martha Amelia 1862, 2270.
 9 " Ann 1863.

- 9 Mary 1859.
 8* Mary Adelaide 842,
 1450.
 9* " Melissa 1862,
 2269.
 11 Mildred Bernice 2430.
 9 Nancy 1861.
 10 " 2266.
 10 Ned Allen 2272.
 8* Nelson Marsh 1263,
 1862.
 8* " Philander 1863,
 2271.
 11 Nina Grace 2415.
 9 Otis Luke 1862.
 8* Prudence 1263, 1860.
 9* " 1859, 2261.
 11 Richard Raymond 2430.
 11* Roy B. 2415, 2449.
 10 Ruth Ada 2272.
 9 " Malissa 1861.
 9* Salome 1859, 2261.
 8* Sarah Jane 842, 1450.
 9 " Jane 1450.
 8 Seth, Jr. 1263.
 9 Seth G. 1859.
 8* Smith 1263, 1859.
 9* Sophronia Louise 1862,
 2270.
 11 Stanley Hubert 2429.
 11 Sumner Eastman 2422.
 10* " Eugene 2266,
 2422.
 9* Thomas Velpeau 1862,
 2269.
 11 Violet Irene 2429.
 11 Virginia Nelson 2397.
 11 Waldo Pomeroy 2425.
 10 Walter William 2268.
 9* Wells Smith 1859,
 2260.
 10 William Walter 2272.
 10* Willis Jason 2266,
 2422.
 10* " Leon 2262, 2415.
Dauchy
 10* Carrie Eliza 2267,
 2424.
 10 Ella May 2267.
 10 Frank 2267.
Davenport
 9 Alice Doris 1557.
 9* Cora 1557, 2032.
 10 Eveline Grace 2032.
 9* Gilbert Bell 1557, 2032.
 9* Grace Adella 1557,
 2032.
 10 Merrilyn Belle 2032.
 9 Nellie Susie 1557.
- Davidson**
 9 Eugene Frederick 1528.
 9 Homer Chapin 1528.
 9 James Dexter 1528.
 9 Robert Louis 1528.
Davie
 10* Bertha 2219, 2400.
 9* Carrie Viola 1794,
 2219.
 9* Ella Inette 1794, 2218.
 9* Jennie Rocelia 1794,
 2219.
 9 Lavieneia Baudini 1794.
 9 Mary Anna 1794.
 9* Samuel Dewitt
 Tompkins 1794,
 2219.
Davis
 10 A. B. C. 1901.
 10 A. Maud 1901.
 7* Abigail 614, 1149.
 8* Abigail Hunt 1151,
 1733.
 8 Adams 1145.
 7* Adams Chapin 614,
 1145.
 8 " Chapin 1143.
 10 Albert Samuel, Jr.
 2040.
 9 Albertie Clara 1731.
 7* Alden 410, 860, 868.
 8 Alexander Chapin
 1146.
 8 " Hamilton
 1143.
 9 Allen Brigham 1470.
 8 Almira Emeline 1152.
 8* Almira 1149, 1730.
 8 Alson Chapin 1149.
 8 Alva 896.
 8 Amy 1145.
 11 Andrew Lee 2373.
 8 Angeline Amelia 1153.
 10 Barbara 2005.
 10 Betty 2005.
 9 Carrie Danna 1732.
 8 Charles Edgar 1151.
 8 " Frederick 866.
 9 Charlotte Eugenia 1733.
 8 Chloe Burt 961.
 9* Cleora Emery 1477,
 2005.
 8 Clorinda 1149.
 7 Daniel 410, 410.
 9 Daniel Barrett 1730.
 7 David 410.
 9* David Cady 1470, 2000.
 8* " Hunt 1151,
 1733.
- 7* Deborah 614, 1150.
 8 Dewitt Clinton 1153.
 7* Diana 614, 1144.
 8 " 1143.
 8* Dolly Althina 1149,
 1731.
 9 Donna Mabel 1478.
 9 Earle Clifton 1731.
 7* Ebenezer 613, 1143.
 8 Ebenezer Simon 1143.
 10 Edith B. 2093.
 9 " Mary 1478.
 8 Edwin Cady 860.
 8 " Page 1152.
 8 Effie Cornelia 896.
 10* " Middleton 1993,
 2309.
 8 Elanson 1149.
 7 Elisha 614.
 8 Eliza 1151.
 7 Elizabeth 412.
 8 Elizabeth Sarah Jane
 866.
 8 Ellen Eudora 1153.
 8 Emeline Caroline 1151.
 8 Emila 1149.
 8 Emily 1151.
 8 Emily Augusta 1146.
 8 " Diana 1152.
 7 Emma Eliza 1731.
 9 " Rosamond 1730.
 7* Emory 614, 1144.
 8 " 1145.
 7 Erasmus 412.
 8* Eunice Mardelia 860,
 1469.
 8 Eusebia Eliza 1151.
 9 " Rosamond 1730.
 9 Florence Madeline 1730.
 8 Francis 1153.
 9 Francis Henry 1730.
 8* " Maynard 1149,
 1730
 8 " Maynard 1151.
 10 Frank 2093.
 9 Frank Spear 1731.
 8* Franklin Chapin 860,
 1470.
 10 " Chapin 2000.
 9* Fred Cady 1470, 2000.
 10 Frederick Terry 1993.
 8 Galusha Maynard 1153.
 8 George 1146.
 10 " 2005.
 8 George Edward 866.
 9* " Stebbins 1478,
 2005.
 8 " Washington
 896.

- Davis (continued)
 8 George Washington 1143.
 10 " Whitlock 2000.
 8* " Williams 860, 1470.
 8 Gilbert Lafayette 1150.
 7* Grindall 614, 1149.
 8 " 1153.
 8 Harriet Brainard 1152.
 10 Helen Cara 2040.
 9 " Elizabeth 1477.
 8 Henry 1153.
 8* Henry Greene 1149, 1732.
 9 Horace Levi 1733.
 8* " Stebbins 866, 1477.
 9* Howard Marcius 1478, 2006.
 9 Ida Bethia 1730.
 8 Irena Louisa 1143.
 9 James 1828.
 9 James Fitz James 1731.
 8 " Winn 1145.
 9 Jane Amanda 1733.
 8 Jennie Elizabeth 1152.
 9* John Alden 1470, 1999.
 10 " M. K. 2093.
 8 " Macomber 1152.
 8 " Toby 1150.
 7* Joseph 614, 1148.
 8 " 1150.
 8 Joseph Cortland 1149.
 8 Josephine Antoinette 1151.
 8 Josiah 1150.
 8 Josiah Perry 1149.
 8* Juliann 1153, 1735.
 8 Juliette 1153.
 6 Julius 201.
 8 LaFayette 1145.
 8* Laura Amelia 860, 1471.
 9 Laurence Copeland 1470.
 10 Leverett 2093.
 7* Levi, 614, 1150.
 8* Lorena Cordelia 1151, 1733.
 7 Lorenzo 412.
 8* Lorette Serephine 1151, 1734.
 8 Lorina Emeline 1149.
 8 Louis Herbert 896.
 7* Lucinda 614, 1145.
 8 " 1145.
 8 Lucinda Read 1146.
 8 Luke 1143.
 8 Luther Spencer 860.
 7 Lydia 613.
 8* Lydia Almira 1150, 1732.
 9 Mabel Eunice 1470.
 7 Marcia 412.
 9 Margaret Alice 1470.
 8 " Sophia 860.
 8 Maria 1143.
 10 Marion Cady 2006.
 10* " Henrietta 1993, 2309.
 10 " Wheeler 1999.
 8 Martha 1149.
 10 " 2093.
 7* Marvel Chapin 615, 1152.
 8 Mary Ann 860.
 8 " Elizabeth 1146.
 8 " Helen 1151.
 8 " Jane 1150.
 8 " Laura 1146.
 8 " Louisa 1143.
 9 Minerva Lorana 1733.
 7 Noah Chapin 410.
 7* Olive 613, 1144.
 8 " 1145.
 7* Ora 615, 1152.
 8 Orpha 1151.
 8 Otis Paul 1151.
 9 Parke Benjamin 1731.
 8* Paul Harrison 1149, 1731.
 7* " Wheeler 615, 1151.
 7* Philip Chapin 412, 866, 921, 921.
 9* " Chapin 1477, 2005.
 7 Priscilla 614.
 8 Rachel 1149.
 10 Rachel Allen 1999.
 8 " Almira 1151.
 8* Rhoda Theresa 1151, 1734.
 7* Roba Thomas 615, 1152.
 10 Robert Marcius 2006.
 10 " Shean 2005.
 10 Ronald Cady 2000.
 10 Ruth Margaret 2000.
 7 Samuel 412.
 8 Samuel Adams 1146.
 8* " Alden 860, 1469.
 8 Sarah 1145.
 8 Sarah Josephine 1152.
 8 " Vioma 1149.
 8* Sarah Wells 855, 860, 1470.
 8* Saraphine M. 1149, 1732.
 7* Serephine Wheeler 615, 1153.
 7* Shepherd Ellis 615, 1153.
 7 Simeon 613.
 7* Simeon Chapin 614, 1150.
 8 " Chapin 1143, 1149, 1150.
 7 Sophia 410, 410.
 7* Spencer 410, 860, 868.
 9* Spencer Harwood 1470, 2000.
 10 " Harwood, Jr. 2000.
 8 Susan 1145.
 8 Susan Pamela 1150.
 7* Susanna 613, 1143.
 8* Susannah Fish 1151, 1734.
 11 Thomas Edward 2373.
 10 Wallace Horace 2005.
 10 Walter Whitlock 2000.
 8* William Chapin 866, 1477.
 10 " Chapin 2005.
 9 " Harrison 1730.
 8 " Henry 1146.
 9 " Vail Wilson 1733.
 9* Winthrop Isham 1478, 2006.
 Davison
 9 Abbie Amanda 1798
 7 Abigail Nelson 640.
 8 " Sumner 1194.
 10 Alice Elizabeth 2225.
 8 Almeda Merrill 1194.
 7* Amory 640, 1194.
 8* " 1194, 1798.
 9 Amory Merrill 1798.
 10 Barbara Chase 2225.
 9 Bruce Chapin 1486.
 10 Bula Amanda 2225.
 7 Daniel 640.
 8 " 1194.
 9 Edward F. 1815.
 7* Elizabeth Thayer 640, 1195.
 10 Ethel 1941.
 9 George M. 1815.
 10* Gwendolyn 1941, 2302.
 9 Hattie M. 1815.
 10 Hilda Augusta 2225.
 9 James Herbert Warren 1815.

- 9 Julius Elmer 1798.
 8 Katherine Mills 1194.
 10 Max Burton 2225.
 9 Nancy 1194.
 9 Nettie Augusta 1798.
 9* Portus Williams 1798,
 2225.
 9 Roger Clapp 1486.
 8 Solomon Van Rensselaer 1194.
 8* Susan Elizabeth 1194,
 1797.
 9 Walter Amory 1798.
 8 William 1194.
 Day
 6 Aaron 232.
 5 Abigail 108.
 6 " 317.
 7 " 700.
 8 " 1074.
 6* Abraham 234, 556.
 7 " 555, 556.
 7* " 557, 1075.
 8 " 1075.
 8* Addison 1074, 1644.
 9* Addison Lyman 1644,
 2091.
 6 Adonijah 232.
 8 Adoniram Judson 1292.
 7* Albert 528, 706, 1292.
 9 " 1645, 1645.
 8 Albert Charles 764.
 8 " Elihu 764.
 8* " Frederick 1292,
 1881.
 9 " Morgan 1644.
 9 " Spencer 1880.
 6* Alexander 317, 700.
 7 Alexander, Jr. 700.
 7 Alfred 557.
 8 " 1073.
 9 Alfred Childs 1880.
 9 Alice Hooker 1883.
 8 " Mary 833.
 7 Aliethe 699.
 8 Almeida 1073.
 7 Almon 357.
 7 Alonzo 394.
 8 " 832, 1074.
 7 Alvin 556.
 8 " 1073, 1074, 1075.
 8 Amanda 1288.
 6 Amasa 232.
 7 " 556.
 9* Ambrose 706, 1291.
 9 Ambrose Barton 1880.
 7 Amelia 699.
 6 Aminta 214.
 6 Ann 231, 232.
 8 Ann Maria 1289.
 7 Anna 553, 557.
 9 Annie Clendeling 1881.
 7 Artentia 702.
 6 Asa 232, 232.
 6* " 191, 318, 701.
 7 " 538, 556.
 8 " 1072, 1286.
 8 Asa C. 1075.
 6 Asenath 317.
 7 " 700, 701, 701.
 7 Ashbell 556.
 8 Austin S. 1073.
 6 Benjamin 232.
 7 " 702.
 7 Bliss 538.
 7 Calvin 557.
 7* " 706, 1293.
 8 " 1075.
 8 Caroline 1288.
 8 Caroline Elizabeth 1293.
 8 Carrie Louise 1293.
 6* Catharine 317, 698.
 8* Catherine 1074, 1644.
 9 Charles Albert 1881.
 8 " Edwin 1293.
 8* " Gustavus 1292,
 1881.
 8 " Horace 832.
 9 " Lombard 1643.
 9 " Nathan 1880.
 8 " Wright 1289.
 8 Charlotte 1075.
 7 Chauncey 557.
 7* Chester 698, 1286, 1289.
 7 " 702.
 7 Childs 701.
 6* Chloe 317, 698.
 8 Clarendon 1075.
 7* Clarissa 505, 556, 1073.
 7 " 700.
 8 " 1075, 1289.
 8 Clarissa E. 1073.
 7 Climena 357.
 9 Clinton Arnold 1880.
 8 Clone Taylor 764.
 8 Cornelia Merceline 1289.
 8 Cyrus 1287.
 6* Daniel 231, 553.
 6 " 232.
 7 " 553.
 8 " 1072.
 5* David 108, 318.
 6 " 232.
 6* David Jr. 318, 701.
 7 " 701.
 9 David Buell 1637.
 8 " D. 1073.
 8* Deborah Ann 1074,
 1644.
 7 Diadema 556.
 7 Dorothy 702.
 7 Dudley 555.
 8 Dwight 1287.
 8 Ebenezer Waite 1288.
 6* Edith 232, 555.
 6 Edward 317, 318.
 7* " 698, 1287.
 9 Edward Alden 1644.
 9 " Burchard 1880.
 9 " Franklin 1646.
 10 " M. 2084.
 9 Edwin 1645.
 8 Edwin Ely 1289.
 8 " Munroe 1075.
 7* Eleazer 394, 832.
 7 Electa 699.
 8 " 1075.
 9 Electa Ann 1645.
 6* Eli 317, 699.
 7 " 555.
 7* Eli, Jr. 699, 1288.
 7 Elihu 357.
 7* " 357, 764.
 6* Elijah 234, 558.
 7 " 394, 556.
 6* Elisha 234, 557.
 7 " 557.
 8* Eliza 764, 1363.
 8 " 1075.
 8 Eliza Maria 1074.
 7 Elizabeth 701.
 8 Elizabeth Ann 991.
 9 " Banister 1643.
 9 " M. 1645.
 8 Ellen 832.
 8 Ellen Clayton 1288, 1288.
 9 " Haskell 1643.
 8 Emerson 1288.
 7 Emma 357.
 5 Enos 89.
 6* Ephraim 234, 555.
 7* " 555, 1072.
 8 " 1072.
 7 Erastus 553, 557.
 8 " 1075.
 9* Erastus Sheldon 1637,
 2084.
 8 Esther 1075.
 5 Eunice 108.
 6 " 317.
 7 " 699.
 9 Eunice Alice 1646.
 8 " Amelia 1288.
 7* Eveline Mary 394, 832.
 7 Ezekiel 357.
 6* Ezra 234, 556.

- Day (continued)**
- 7* Ezra, 556, 1072.
8 " 1072.
8 Fannie Maria 832.
7 Fanny 558.
8 Fidelia 1073.
7 Flavia 538, 538.
9 Florence Ballard 1881.
8 Frances Pomeroy 1288.
7 Francis 698.
8 " 1286.
8* Franklin 1074, 1645.
8 Fred. Henry 832.
9 Frederick Ballard 1881.
9 George 1645.
9 George Chapin 1643.
6 Hannah 231.
7 " 556, 557, 701.
8 " 1072.
7 Harriet 357, 699.
8 " 1288.
9 " 1643.
9 Harriet Amanda 1644.
8 " Chapin 991.
8 " Climena 764.
8* " Louise 1292,
1656, 1881.
8* " Newell 1291,
1879.
9 Harvey 1645.
8 Helen Augusta 1292.
9 " Caroline 1880.
8 Henry 1074.
8* " 1291, 1880.
9 " 1645, 1645.
9 Henry Martin Hildreth
1643.
9 " McCarty 1880.
9 " Skinner 1880.
6* Hezekiah 318, 702.
7 " 556.
7 Hezekiah, Jr. 702.
8 Hiram 1072.
6 Horace 318.
8 Horace R. 1073.
8 " W. 1073.
7 Horatio 701.
8 Horatio Burt 1293.
7* " Ely 706, 1293.
8 Hubert 832.
8 Ida Fannie 832.
7* Ira 557, 1075.
8 " 1075.
8 Ira, Jr. 1075.
7 Irad 701.
6 Irene 234.
7 " 557.
8 " 1072, 1075.
6 Isaac 231.
6 Isaac Chapin 214.
214.
7 " Newton 699.
6 Jacob 231.
7 " 553.
5 Jael 108.
6* James 317, 700.
7 " 700.
7* James, Jr. 700, 1289.
9 James Henry 1880.
8 " Perkins 1289.
8 " Pomeroy 1288.
8 " Raymond 1293.
8 Jane Louisa 764.
9 " Maria 1637.
6* Jedediah 317, 699.
7 Jedediah, Jr. 699.
7* " 699, 1288.
8 " 1288.
5* Joel, 108, 317.
6 Joel, 2nd 214.
6* Joel, Jr. 317, 698.
7 " 698.
8 Joel H. 1287.
8 " Holmes 991.
5* John, 3rd 108, 145, 317.
6* " 231, 553.
6 " 317.
7 " 700.
8 " 1075.
7 John Bennett 553.
8* " Calvin 1293,
1882.
8 " Conklin 832.
8 " G. 1075.
6 Jonathan 214.
7 " 702.
8 Joseph 1287.
8 Joseph Sprague 1289.
8 Josephine Field 1288.
7 Joshua 557.
8 " 1075, 1075.
7 Jube C. 701.
7* " Chapin 394, 832.
7 Julia 699.
8 Julia Irene 833.
8* " Seymour 1293,
1882.
6* Justin 318, 697, 700.
7* " 556, 1073.
7 " 558.
7 Justin, Jr. 700.
8 Justin, 2nd 1073.
8* Katharine Perkins
1293, 1883.
9 " Seymour
1883.
7 Laura 699.
8 " 1287, 1288.
8 Laura Sophia 1288.
8 Levi Ely 991.
7 Linus 538, 700.
7 Lora 700.
9 Louis Walter 1880.
8 Louisa 1075.
7* Lucretia 698, 1287.
8 " 1286.
6* Lucy 214, 498, 514.
6* " 234, 557.
6 " 317.
7 " 557, 699.
6 Lydia 232.
7 " 699.
8* Major 1074, 1645.
6 Margaret 232.
8 " 1072.
10 Margaret Emma 2091.
9 McCarty
1880.
7 Maria 553.
7* Marinda 701, 1286,
1289.
7 Martha 553.
8 " 1288.
8 Martha A. 1075.
9 " Clarissa 1644.
5 Mary 108.
6 " 231, 317.
7 " 553.
7* " 706, 1292.
8 " 1075.
8 Mary Adelia 1293.
9 " Melissa 1644.
7 Mattoon 701.
10 Maude Carrie 2091.
8* Melancthon 1074, 1645.
5 Mercy 108.
6 " 214, 214.
8 Milton 1292.
8 Minerva 1074.
9 " 1645.
9* Minnie Louise 1881,
2282.
8 Nathan 1291.
6 Nathaniel 318.
7 " 700.
6* Nehemiah 234, 556.
7* " 556, 1074.
7 Newbury 700.
7* Newton 699, 1288.
7 Noah Hale 538.
6 Norman 214.
7 Octavius 701.
7 Olive Louisa 700.
6 Oliver 234.
7 Oreda 700.
9 Osmand Alonzo 1646.
8 Otis Elijah 833.

- 7 Pamela 701.
 8* " 837, 1073, 1643.
 7 Pattison 700.
 7* Plin 556, 1073.
 8 " 1073.
 8* Plin Butts 924, 1074,
 1643.
 7 Polly 556.
 8 Porter 1074.
 7 Rachel 557.
 7 Ralph 553.
 6* Rhoda 317, 697, 700.
 7 " 556.
 7 " 701.
 6 Robert 317.
 7* " 700, 1288.
 7 " 701, 706.
 8 " 1289.
 10 Robert Addison 2091.
 8 " Newton 1288,
 6 Roderick 318.
 7 Rodney 701.
 7 Roswell 556.
 7 Ruth 700.
 7 Sabrina 701.
 8 Saburna 1073.
 8 Sally 1072.
 7 Salmon 555.
 7 Samantha 700.
 7 Samuel 702.
 8* " 1074, 1643.
 8 Samuel Calvin 1292.
 5 Sarah 108.
 6 " 234, 317.
 7 " 555, 701.
 7 Sarah B. 556.
 9 " H. 1644.
 7 " Hepsibah 699.
 8 " Jane 1289, 1292.
 9 " Maria 1646.
 7 Selah 557.
 8 Seymour S. 1075.
 8* Sherubiah 1074, 1643.
 9 Sherubiah, 2nd 1643.
 7 Silence 699, 702.
 7 Sophia 394, 553.
 7* " 556, 1074.
 7 " 698.
 7 " 699, 1074.
 7 " 701.
 8 Sophia D. 1073.
 8* Spencer 1047, 1291,
 1880.
 7 Stephen O. 558.
 7* Sullivan Mattoon 394,
 833.
 9 Susan 1637.
 8 Susan Ferry 1288.
 6 Thankful 317.
 7 Timothy 538.
 6 Tryphena 317.
 7 " 699.
 8 " 1288.
 8* Walter 1074, 1645.
 8 Wealthy Frances 1292.
 9 William 1644.
 8 William W. 1075.
 9 " Waite 1645.
 8 " Whipple 1072.
 7 Zachariah 557.
 6 Zervia 317, 317.
 7 Zilpha 702.
Dayton
 10 Edith 2183.
 10 Harry 2183.
 10 Leroy 2183.
 10 Myrtle 2183.
 10 Wilbur 2183.
Dean
 10 Harriet 2243.
 10 Phillip Hunt 2243.
 10 Randle C. 2243.
Dearden
 10 Catherine Chapin 2002.
 9* Edward Chapin 1473,
 2002.
 10 " Chapin, Jr.
 2002.
 9* Grace Ella 1473, 2002.
 10 John Edward 2002.
 10 Josephine Bernice 2002.
 9 Josie 1473.
 10 Robert E. 2002.
 9* " Rowland, Jr.
 1473, 2002.
 10 " Rowland, 3rd.
 2002.
deBussy
 11 Beatrice 2316.
 11 Roger Baldwin 2316.
 11 Wales Lines 2316.
Deem
 10 Adams Charles 2002.
DeFrance
 10 Gladys 2006.
Deitz
 9 Breck 1420.
 9 Gertude Almyra 1420.
 9 Helen Mar 1420.
 9 Horace Chapin 1420.
DeMareville
 12 Charles 2446.
 12 Inez Minerva 2446.
 12 Walter Jesse 2446.
den Bleyker
 10 Allen Balch 2055.
 9 Anne 1600.
 10 Clark 2055.
 9 Gertrude 1600.
 9* Harry 1600, 2055.
 9 John 1600.
 10 " 2055.
 10 Katharine 2055.
 9 Mattie 1600.
 9 Paul 1600.
 9* Sara 1600, 2055.
 9* Walter 1600, 2055.
 10 Walter Chapin 2055.
Denise
 8 Daniel Schenck 896.
 8 Edgar Arlington 896.
 8 Elbert Lunday 896.
 8 Julia Etta Elizabeth
 896.
 8 William Henry 896.
Denison
 11 Charles Lucas 2408.
Dennehey
 10 Walter Albert 2044.
Dennett
 11* Della Genevieve 2431,
 2456.
Dennison
 10 Florence 2176.
 10* Julia 2176, 2381.
 8 Mary 1103.
 8 Mercy 1103.
 10* Pearl J. 2176, 2381.
Denny
 9 Erma Chapin 1541.
Densmore
 11 Mabel Anna 2424.
Denton
 10 Ada Chapin 1967.
 10 Emily Chapin 1967.
Detwiler
 10 Alvin Chapin 2048.
 10 Charles Philip 2048.
 10 E. Lawrence 2048.
 10 Ruth 2048.
 10 William Shambough
 2048.
Dewey
 9 Bernice Eleanor 1558.
 9 Bessie Irene 1555.
 7 Charles 669.
 8* Charles Abel 1255, 1855-
 7* Chester A. 669, 1254.
 7 Daniel A. 669.
 9 Ella P. 1383.
 8 Emma 1255.
 9 Evert S. 1855.
 9 Frank Earl 1555.
 9* Grace Nancy 1610, 2060-
 9 Harold A. 1855.
 9 Hazel Fthelyn 1558.
 8 Henry S. 1255.

- Dewey (continued)**
 9 Ira Chapin 1555.
 10 James Chambers 2060.
 8 Jessie C. 1255.
 6 Laura 138.
 7 " 669.
 9* Louis Marinus 1610, 2060.
 7 Lydia C. 669.
 7 Martha 669.
 7* Olive Ely 358, 765.
 7 Russell Ely 358.
 9 S. Leland 1855.
 7* Samuel Orrin 669, 1255.
 7 Sarah 669.
 6* Sewall 138, 358.
 9 Sidney Caleb 1555.
 6 Sophia 138.
 9 Terry Noble 1610.
 6 William 138.
- Dewing**
 9 Allen Storrs 1830.
 9 Anita Ames 1830.
 9 Chapin Anderson 1693.
 8 Clark 658.
 7* " 1234, 1830.
 8 Edwin Storrs 1233.
 9 " Storrs 1830.
 9 Elizabeth 1693.
 7* Eunice Chapin 658, 1232.
 9* Harold Ames 1830, 2245.
 10 " Ames, Jr. 2245.
 7* Hiram 658, 1234.
 9 Hiram Edwin 1831.
 8 Katie 1234.
 9 Leonard Chandler 1830.
 7* " Chapin 658, 1233.
 8* Leonard Hiram 1233, 1830.
 10 Margaret Williams 2245.
 8* Mary Burkett 1234, 1831.
 7* Nancy 658, 1233.
 7* Seth 658, 1234.
 7 Thaddeus Chapin 658.
- Dexter**
 10 Alice Florilla 2080.
 8 Charles E. 937.
 8 " E. D. 937.
 8 Chester B. 937.
 8 Edward 1070.
 8* Ellen Amory 1271, 1868.
 11 Esther Vinton 2326.
 8 Eugene Avery 937.
 10 Flora Pitkin 2080.
 11 Florilla 2326.
 10* Hart Talcott 2080, 2326.
- 8* Laura Chapin 937, 1528.
 8 Mary 1070.
 11 Mildred Talcott 2326.
 10* Ninetta Wealthy 2080, 2325.
 10 Rosa Maria 2080.
 8 Sarah Vincent 1271.
- Deyo**
 10 Francis B. 2106.
 10 Grace M. 2106.
 10 Josephine Snow 2106.
- Dickinson**
 8 Ellen 845.
 10 Leontine E. 2231.
 10 Monroe Miller 2231.
 8 Sarah 845.
- Dikeman**
 10 Lily King 2098.
- Dilleber**
 8 Adaline 980.
 8 Caroline 980.
 8 Gilbert M. 980.
 8 Henry 980.
 8 Nelson C. 980.
 8 Sanford 980.
 8 William 980.
- Dimmock**
 8 Daniel 740.
 8 Mary Ann 740.
- Dixon**
 8 Charles 1093.
 8 Clementine 1093.
 8 Elizabeth L. 1093.
 7* " Taylor 576, 1093.
 7* James 576, 1093.
 7* Mary Reynolds 576, 1093.
 7 Simeon Field 576.
 7* William Edward 576, 1092.
 8 " J. 1093.
- Dixon**
 10 Willard Ezra 2204.
- Dodge**
 10 Altha 2024.
 10 George 2024.
 10 Henry Dutton 2024.
- Dodson**
 8 Abiel 1176.
 8 Abigail 1176.
 8 Amasa 1176.
 8 Ammi 1176.
 8 Elizabeth 1176.
 8 Esther 1176.
 8 Hannah 1176.
 8 John Chapin 1176.
 8 Lydia 1176.
 8 Miner 1176.
- Dolbear**
 8 Mary Sophia 891.
- Dole**
 8 Alfred Rowell 882.
 8 Charles Elwyn 882.
 8 Clara Maria 882.
 8 Elwyn 882.
 8 Emily Charlotte 882.
 8 George Ethelbert 882.
 8 Kenneth 882.
 8 Marion Foster 882.
 8 Norman 882.
 8 Sanford 882.
 8 Walter Sanford 882.
 8 Wilfred Heinrich 882.
 8 William Herbert 882.
- Dolloff**
 11* Bertha Inez 2399, 2448.
 11* Elizabeth 2399, 2449.
 11* Eugene Malcolm 2399, 2448.
 11 George Warren 2399.
 11* Henrietta 2399, 2448.
 12 Irving Holbrook 2448.
 12 Malcolm H. G. 2448.
 12* Verna Hazel 2448, 2457.
- Dorchester**
 5 Asenah 52.
 5 Daniel 52.
 5 Eunice 52.
- Douglas**
 10 Barton March 1966.
 9 Ellen Maria 1407.
 10 " Miranda 1965.
 10 Ethel 1966.
 9* Frederic William 1407, 1965.
 10 Frederick 1965.
 10 " 1965.
 10 George Orville 1965.
 9 Henry Chapin 1407.
 9 James B. 1407.
 9* John Breed 1407, 1965.
 10 Paul 1966.
 10 Ruth 1966.
 9 Simon Barton 1407.
 9 Sybil 1407.
- Douglass**
 6 David 233.
 6 Joshua 233.
 6 Sarah 233.
- Dow**
 8 Oliver Strong 910.
- Downes**
 9 Ellen Maria Chapin 1802.
 9 Emma Willard 1802.
 9 Herbert Chapin 1802.

- 9 Louis Welton 1802.
Dowse
 11 Dorothy 2373.
 11 Robert Chapin 2373.
Doyle
 10 Edward Daniel 2028.
Dreppard
 9 Belle 1609.
Driggs
 9 Alfred Newton 1453.
 9 John Waldo 1453.
 9 William Collins 1453.
Dryden
 9 John Winchell 1359.
 9 Sarah Winchell 1359.
Dudey
 7 Albert Alonzo 468.
 7 David Hoyt 468.
 7 Harriet Mindwell 468.
 7 Hosea Lewis 468.
 7 Loren Harvey 468.
 7 Mary Ann 468.
 7 Samuel Chester 468.
 7 Sophronia Maria 468.
 7 William Henry 468.
Dudley
 7* Edwin Rutherford 669,
 1255, 1851.
Dunham
 10* Emma Nancy 2265,
 2421.
 10* Eva Martha 2265, 2421.
 10* Jason Simeon 2265,
 2421.
 11 Walter Dunn 2421.
 9 William 1624.
Durfee
 11 Arthur Gordon 2412.
 11 Catherine Lavina 2412.
 11 Chester Hiram 2412.
 10* " Smith 2261,
 2412.
 10* Edward Dewey 2261,
 2412.
 11 Edwin Martin 2412.
 11 Eva 2412.
 10* Franklin Dorsey 2261,
 2412.
 11 " Joseph 2412.
 10* George Hiram 2261,
 2411.
 10 Jason Darling 2261.
 11 Jennette Salome 2412.
 11 Margaret Irene 2412.
 11 Mary Ida 2412.
 10 " Salome 2261.
 11 Pinkie Lee 2412.
 11 Raphael Burke 2411.
 11 Willie Dewey 2412.
- Durfor**
 10 Helen Gould 2036.
 10* Miriam Isabelle 2036,
 2312.
Dush
 11 Harry J. Jr. 2404.
 11 Louis Miller 2404.
DuShane
 10 Andrew 1915.
 10 Annie 1915.
 10 Donald 1915.
 10 James, Jr. 1915.
 10 John B. 1915.
 10 Mary 1915.
Dustin
 10 Mildred Elizabeth 2025.
Dutcher
 7 Cornelia Frances 437.
 8* " Frances 906,
 1508.
 7* John Ashley, Jr. 437,
 906.
Dutton
 9* Altha Luella 1532, 2024.
 9* Laura Anne 1532, 2024.
Dwight
 11 Cecil Britnall 2334.
 11 Elizabeth Ward 2334.
Dwinnell
 8 Alvan Hyde 1281.
 9 Bessie Maria 1874.
 9* Elizabeth 1874, 2277.
 8 Fidelia Lucinda 1281.
 8 George Washington
 1281.
 9 " Washington
 1874.
 8 Harriet Lane 1281.
 8 Henry Alden 1281.
 9 " Alden 1874.
 8* John Bliss 1281, 1874.
 9 " Lincoln 1874.
 9 Mary Louise 1874.
 8 " Marinda 1281.
 8 Solomon Ashley 1281.
 9 William Stanley 1874.
Eames
 9 Albert Whiting 1872.
 9 Ellen Bemis 1872.
 9 John Henry 1872.
 9 William Chapin 1801.
Eastham
 8 Albert 879.
Eastman
 10 Gilbert C. 2156.
Easton
 9* Adella Gertrude 1556,
 2031.
 8 Amy Isabelle 973.
- 8 Arthur E. 973.
 10 Edna Laura 2031.
 8* Edward Chauncey 973,
 1556.
 9* " Raymond 1556,
 2031.
 10 " Raymond, Jr.
 2032.
 8* Herbert Leslie 973,
 1556.
 8 Ida Mary R. 973.
 9 Laura Esther 1556.
 9 Mabel Agnes 1556.
 9* Mary Irene 1556, 2031.
 9 Myrtie Inez 1556.
 8* Susan Eveline 973,
 1556.
 9* Wilbur Herbert 1556,
 2031, 2034.
 8 Willis Irving 973.
Eaton
 8 Alice Maud 926.
 8 Allen Knowlton 927.
 7* Andrew 454, 926.
 7* Ann 454, 926.
 6 Anna 157.
 7* Asahel Knowlton 454,
 926.
 7 Bridgeman Nott 401.
 7* Caroline 454, 927.
 8 Charles Andrew 926.
 7 Charlotte Sophia 401.
 7* Clarissa Amelia 401,
 845.
 8 Clark Stiles 926.
 7* Cornelia Jane 454, 925.
 8 Elizabeth Purdy 927.
 7 Ellen 402.
 7* Emeline Monroe 454,
 928.
 8 Emma Marion 927.
 7 Frances 402.
 8 Frankie 926.
 8 Grant 926.
 8 Hugh McDougal 926.
 6* James 157, 402.
 8 Julian Stiles 927.
 6* Justus 157, 401.
 7 Leonard Nott 401.
 8 Marion Malcolm 926.
 8 Mary Lavinia 927.
 8 Rose Wood 926.
 7* Samuel Chapin 454, 927.
 8 " Edward 927.
 8 " Emory 926.
 6* Sarah 157, 401.
 6 Thaddeus Chapin 157.
 6 Walter 157.
 8 William Alfred 927.
 7 " Stiles 454.

- Eckhart**
 10 Charlotte Capen 1985.
 10 Eleanor 1985.
 10 Elizabeth 1985.
 10 Marion West 1985.
- Ecrement**
 9 Junia Arlone 1547.
- Edgar**
 11 * Emma Brown 2418,
 2452.
 11 Margaret 2418.
 11 Robert Charles 2418.
- Edgecomb**
 10 Albert 2247.
- Edgers**
 10 Newton Wesley 2230.
- Edson**
 8* Albert Emery 1026,
 1605.
 9 " Emery, Jr. 1605.
 8 Ellen Augusta 1026.
 9 Frederick C. W. 1605.
 8* Harriet Marcy 1026,
 1606.
 8 Sarah Louisa 1026.
 8 William Francis 1026.
- Edwards**
 9 Benjamin K. 1328.
 10 Bessie 2018.
 10 Calvin Harmon 2284.
 8* Caroline E. 736, 1328.
 8 " Lombard, 918.
 9 Charles R. 1328.
 8* Charlotte Smith 918,
 1513, 1899.
 9* Clarence R. 1513, 2018.
 9 Edwin S. 1520.
 10* Elizabeth Taylor 2284,
 2436.
 8* Eugene 735, 1328.
 8 Frank 918.
 8 Frederick 918.
 8 Harriet Vastine 735.
 9 Harry R. 1513.
 10 Heman Harmon 2284.
 8 J. Hart 736.
 8 Julia 918.
 9 Lucia R. 1513.
 10* Lucy Maria 2284, 2436.
 9 Marion 1520.
 9 Marion Cornelia 1520.
 9 " E. 1328.
 8 Mary 918.
 9 Maud 1520.
 8 Oliver 918.
 9 Robert Burton 1520.
 8 Sally M. 735.
 8 Sophia Orne 918.
- 8 Stanley 918.
 10 Timothy Dwight 2284.
 8* William 918, 1513.
 8* William C. 736, 1328.
 9 " Rufus 1328.
- Eldridge**
 8 Alpheus Chapin 1126.
 8 Delia 1126.
 8 Harriet 1126.
 8 Harrison 1126.
 8 Jane 1126.
 8 Myron 1126.
 8 Permelia 1126.
 8 Sophia 1126.
- Eliot**
 9* Amory 1422, 1974.
 9 George 1422.
 10 Lydia 1974.
 10 Mary 1974.
 10 Rosamond 1974.
 10 Samuel 1974.
- Ellery**
 10 Edward S. 2138.
 10 Julia D. 2138.
- Ellis**
 8 Ellen Margaret 911.
 10 James Glenn 1902.
 10 John Robert 1902.
 10 Nealy P. 1902.
- Ellsworth**
 5 Abigail 42.
 9 Alice Greenleaf 1667.
 9 Edith Townsend 1667.
 8 Elizabeth 1105.
 8* " 1105, 1669.
 8* Emily 1105, 1668.
 9 Emily Orah Janvrin
 1686.
 9 " Webster 1667.
 9 Ernest Bradford 1667.
 8* Harriet 1105, 1668.
 9 " 1667.
 5 Joel 42.
 9* Julia Sterling 1667,
 2107.
 5 Moses 42.
 8* Oliver 1105, 1668.
 9 " 1668, 1668.
 8* Pinckney Webster 1105,
 1667.
 9 William Sterling 1667.
 9 " Webster 1668.
 9 Wolcott Webster 1667.
- Elmer**
 7 Chloe 547.
 5 Daniel 87.
 5 Elizabeth 87.
 5 Margaret 87.
 5 Molly 87.
- 5 Rhuma 87.
 5 Theophilus 87.
 5 Theodorus 87.
- Elton**
 10 William 2002.
- Elwell**
 8 Albert H. 960.
 8 Charles B. 960.
 8 Charlotte F. 960.
 8 Chester 960.
 8 Hannah 960.
 8 Henry 960.
 8 Lewis 960.
 8 Lucy A. 960.
- Ely**
 7* Aaron 698, 1286.
 7* Abel Chapin 376, 793.
 8 " Chapin 793.
 6 Abigail 197.
 6* " 319, 703.
 7 " 702, 704.
 6* Abishai 319, 704.
 7 Achsah Maria 386.
 9 Adaline Isabella 1362.
 6 Adrial 228.
 7* Albert Stiles 455, 928.
 8 Alexis Leonard 703.
 8* Amanda Graves 791,
 1398.
 8 Andrey Delancy 928.
 7* Asaph 376, 794.
 8 Asaph Blake 793.
 7 Asenath 375.
 7* " 698, 1285.
 7* Austin 375, 791.
 9 Bessie Putman 1358.
 7 Betsey 356.
 6* Beulah 319, 705.
 7 Catharine Ann 386.
 9 " Marion 1362.
 7* Catherine Bliss 386,
 816.
 8 Celia Sophia 763, 1358.
 8 Charles 790.
 8* " 790, 1397.
 8 " 1286.
 7 Charles Augustus 386.
 9 " Cotton 1362.
 8 " Frederic 764.
 9 " Frederick 1362.
 9 " Harvey 1397.
 8* Chauncey Cotton 764,
 1362.
 8 " Kent 763.
 7 Chloe 698.
 8 Chloe 1285.
 7 Clarissa Betsey 386.
 7 " Eunice 386.
 8 Cordelia Balsora 1285.

- 7* Cotton 356, 764.
 6 Cullick 228.
 7 Curtis 355.
 7 Cynthia 375.
 6 Deborah 228.
 8 Edward 1286.
 8 Edwin Hulburt 1285.
 7 Elihu 376.
 8 " 793.
 6 Elisha 228.
 8 Eliza Jane 1285.
 7 " Maria 386.
 8 " Maria 816.
 8 " Rosamond 763.
 5* Elizabeth 55, 198.
 7 " 698.
 8 " 1285.
 8 Elizabeth Bradley Lyon
 794.
 8 " Lyon Bradley
 794.
 7 Emeline 705.
 8 Emeline Coburn 928.
 8* Emma Louisa 790,
 1397.
 9 " Noble 1361.
 5* Esther 55, 197.
 8* Esther Maria 763, 1358.
 7 Eunice 376.
 7 Fannie 704.
 8* Fannie Elizabeth 764,
 1361.
 7* Fanny 356, 763.
 6 Fellows 319.
 8* Frances Ann 763, 1357.
 8 " Augusta 793.
 7* Frederick 356, 764.
 7 Frederick Augustus 705.
 9 " Chauncey 1362.
 8 George Albert 763.
 9 " Ashley 1362.
 8 " Carter 794.
 7 Hadassah 376.
 7 Harriet 704.
 8 " 816.
 8 Harriet Hadassah 793.
 8* " Prince 793,
 1403.
 8 Harvey 1285.
 8* Helen Amanda 790,
 1398.
 8 Henrietta Pomeroy
 1286.
 5 Henry 55.
 7 Henry Bliss 386.
 8 " Cornelius 794.
 8* " Gilbert 763,
 1358.
 9 " Gilbert 1361.
 8 Henry Moore 1285.
 7* Herrett 376, 794.
 7 Hester Ann Rogers 705.
 7* Homer 356, 763.
 8 " 763.
 8* " 763, 1358.
 9 Homer Arthur 1358.
 8 Horatio 793.
 7* Horatio Gates 376, 793.
 7 Isabella 704.
 8 James 1285.
 7 James Emerson 386.
 7 " Price 707.
 8 Jane Eliza 1285.
 6* Joel 319, 702.
 7 " 705.
 7* John Day 698, 1284.
 7 " Fletcher 705.
 5 Jonathan 55.
 5* " 55, 197.
 6 " 197.
 7 Joseph 375.
 7* Joseph, Jr. 375, 790.
 8* " 790, 1398.
 9 Joseph Harold 1398.
 5 Judah 55.
 7 Julia Ann 707.
 7* Kezia 376, 794.
 8 Leicester Kent 763.
 9 " Kent 1358.
 7* Livia 376, 793.
 7 Lois 376.
 8 Loren Sylvester 928.
 7* Louisa 698, 1286.
 7 Louise Cecelia 386.
 8 Lovica 1285.
 6 Lovina 319.
 7 Lovisa 375.
 6 Lucretia 228.
 6* Lucy 319, 706.
 8* Lucy Ann 764, 1362.
 8 " Bliss 793.
 5 Lydia 55.
 5* Lydia 55, 198, 212.
 6 " 319.
 7 " 707.
 7 M. LaFayette 704.
 7* Mahala 376, 795.
 6 Margaret 228.
 8 Marian 790.
 8 Mariette 1285.
 8 Marion 764.
 8 Marion Elizabeth 764.
 6* Martha 319, 706.
 7* " 375, 789.
 7 " 455.
 8 Martha Maria 790.
 6 Mary 197, 319.
 6* " 319, 706.
 8 Mary 764, 816.
 8 Mary Adeline 928.
 8 " Catherine 816.
 8 " Chapin 793.
 8 " Elizabeth 816.
 9 " Gilbert 1358.
 8 " Moore 1285.
 7 " Sophronia 386.
 5* Mercy 55, 198.
 6 Molly 228.
 8 Morris 1285.
 7 Moses 698.
 7 Nancy 355.
 6* Nathan 319, 707.
 7 " 707.
 7 Novatus 698.
 8 " 1285.
 7* Peletiah 698, 1285.
 7 " 707.
 7 Quartus 355.
 9 Raymond Wing 1398.
 6* Rheumah 319, 707.
 6 Richard 319.
 7* " 386, 816.
 7 Richard Montgomery
 704.
 8 " Spence Whiting
 816.
 8 " William 816.
 6 Ruama 228.
 8* Ruggles Kent 764,
 1361.
 6* Ruhama 319, 704.
 7 Russel 355.
 7 Russel Curtis 355.
 6 Samuel 197.
 7* " 375, 790.
 8 Samuel George Whiting
 816.
 8 " Mills 816.
 9 " Putnam 1358.
 8 Sanford 1285.
 6 Sarah 197, 228.
 8 Sarah Elizabeth 790,
 790.
 8* " Maria 764, 1361.
 6* Silence 319, 705.
 6 Solomon 319.
 6 Sophia 197.
 7 " 375.
 6* Sybil 319, 703.
 6* Thankful 319, 702.
 7 " 698.
 7* Willard 698, 1285.
 8 " 1285.
 7* William 386, 815.
 8 William Buck 816.
 8* " Kent 763, 1362.
 8 " Whiting 816.

- Emerson**
 9 Margaret Longfellow 1899.
 9 Mary Brayton 1899.
 9 Roswell Dwight Hitchcock 1899.
- Emery**
 10 Myra Teel 2183.
- Emmons**
 9 Clarissa Gregg 1827.
 9* Elizabeth Williams 1827, 2244.
 9 Halmer Hull 1827.
 10 Janet Read 2147.
 11 Katherine Louise 2327.
 10 Marion Irene 2147.
 10 Mildred Burgess 2147.
 9 Sarah Cary 1827.
 10 Wilber Durant 2147.
- Engstrom**
 11 Helen Wilhelmina 2329.
- Erving**
 10 Henry Williams 2224.
 8* " Wood 1191, 1797.
 8 Mary Emily 1191.
 10 Selma 2224.
 8 William Augustus 1191.
 9* " Gage 1797, 2224.
- Estes**
 10 Ralph Hewitt 2019.
- Estey**
 10 Bertha M. 1937.
 9* Caleb Bradley 1364, 1937.
 9* Clara Ellen 1364, 1937.
 9 Joseph William 1364.
 10 Mabelle I. 1937.
- Estin**
 9 Angeline Roselles 1716.
 9 Ellen Maria 1716.
 7 Frances Elizabeth 1716.
 9 Sarah Abigail 1716.
- Evans**
 10 Alma Josephine 1921.
 10* Austin 1921, 2299.
 10 Burl Kelley 1921.
 12 Dorothea 2443.
 10* Earl 1921, 2298.
 9 Eddie J. 1351.
 10 Ethel 1921.
 8* Fannie Edwards 939, 1530.
 10 George Dewey 1921.
 11 Goram Henry 2298.
 9 Harry S. 1351.
 11 Herman Lee 2298.
 9 Ida 1351.
- 11 Imogene 2298.
 11 John Wilson 2299.
 8 Marguerite Barnitz 939.
 8 Mary Pierpont 939.
 10 Ralph Chapin 1921.
 11 Raymond 2298.
 12 Robert Clements 2443.
 10* Roy Chapin 1921, 2298.
 8 Sarah Chapin 939.
 9 William S. 1351.
 11 Willie Lorene 2299.
 10 Zelda Maurie 1921.
- Evardon**
 8* Martha Ann 895, 1499.
- Evarts**
 8 Alvorda 904.
 8 Andrew 904.
 8 Annette 904.
 8 Arthur Holland 903.
 6 Asenath 170.
 7 Benjamin Franklin 434.
 6 Charles 170, 171.
 7* Charles Elisha 434, 902.
 8 " Weeks 902.
 7 Christopher Columbus 434.
 8 Comfort Ann 904.
 6 Cyrus 171.
 8 " 904.
 6 Darius 171.
 8 Edwin Bertel 903.
 8 Eli 904.
 6 Elisha 171.
 7 " 434.
 7* Eliza Laurens 433, 902.
 8* Elizabeth Jane 904, 1504.
 6 Esther 170.
 7 " 434.
 7 Esther Moseley 434.
 8 Frances Esther 902.
 7 George Martin 433.
 8 " Walter 903.
 6* Gilbert 170, 433.
 7* Gilbert Chapin 434, 903.
 8 " Chapin 903.
 8 Hannah 903.
 8 Harriet 903.
 6 Henry 170.
 8 Henry Elmer 902.
 7 Holland 434.
 7 Holland Weeks 434.
 6 Horatio 171.
 8 John Howard 904.
 7 " Joel 434.
 8* " Moseley Weeks 903, 1504.
 6 Lament 171.
- 7 Levi 434.
 8 " 904.
 7 Lucy 434.
 8 " 903.
 7 Lucy Ann 433.
 7 Margaret 434.
 7 Maria Hopkins 434.
 6* Martin 170, 433.
 8 Martin Gilbert 902.
 7 " Gilbert 434.
 8 Mary Ann 903.
 8 Matilda Catherine 903.
 8 Norman Ward 903.
 7 Polly Holt 434.
 7 Rebecca 434.
 8 " 904.
 7 Rebecca Chapin 434.
 8 " Jane 903.
 6 Reuben 170.
 7* " 434, 903.
 8 " 903.
 8 Reuben, Jr. 904.
 8 Robert 904.
 7 Sarah 434.
 8 " 903.
 8 Sarah E. 904.
 8 Solomon 903.
 8 Susannah 903.
 6* Timothy 170, 434.
 7 " 434.
 8 Wallace Homer 903.
 8 Walter Holland 903.
 7* William Henry 434, 904.
- Everts**
 12 Dorothy Jane 2456.
- Ewing**
 10 Adelaide Isabel 2018.
 10 Parnellee Dixon 2018.
- Fagan**
 11 Mary Dorothea 2340.
- Fairbank**
 10 Estelle Jessie 2146.
 10 Helen Morrison 2146.
 10 Ida Dexter 2146.
 10 LeRoy Jenkins 2146.
 10 Lottie Irene 2146.
 9 Marian Ida 1823.
 10 Ralph White 2146.
 9 Wilson Henry 1823.
- Fairbanks**
 9 Ada Grace 1761.
 9 Elmira 1761.
 9 Fanny Leila 1761.
 9 Mary Viola 1761.
 9 Monterey 1761.
 9 Theron Howard 1761.
- Fairfield**
 8* Anna Morgan 762, 1357.

- 8 Henry Luther 762.
7* Luther Morgan 356,
762.
8 Roswell Morgan 762.
Fairlee
10 Katrina Ulshoefer 1905.
10 Sidney Richardson 1905.
Falley
6 Alexander 327.
6 Daniel 327, 327.
6 Frederick 327.
6 Lewis 327.
6 Louisa 327.
6* Margaret 327, 719.
6 Richard 327.
6 Russell 327.
6 Ruth 327.
6 Samuel 327.
Farmer
11 Theron Chapin 2298.
Farnum
9 Edgar 1499.
9 Frank Eugene 1499.
9 Rose Belle 1499.
Farr
8 Catherine Elizabeth 932.
8 Elizabeth Colton 932.
8 Jane Chapin 932.
8 Laura Colton 932.
8 Lucius Chapin 932.
Farrar
8 Abbie Chapin 859.
9 Alden G. 1468.
8* Anna Hazen 860, 1469.
9 Doris E. 1468.
8 Edward Rogers 859.
8* Eliza Rotch 860, 1468.
10 Elizabeth 1999.
7* George 409, 859.
8 " 859.
8* Grace 860, 1469.
10 Helen 1999.
9* Herbert Giles 1468,
1999.
8* " Williams 860,
1468.
7* James 409, 859.
9 James French 1468.
8 " Hyde 859.
10 John Biggs 1999.
8* " French 860,
1468.
7* " Williams 409,
859.
8* Julia Carleton 860,
1468.
8 Lizzie French 860.
10 Margaret 1999.
8 Mary Bradley 859.
- 9 Mirriam Phillis 1468.
10 Priscilla 1999.
8 Rebecca Dora 860.
9 " Olive 1468.
7 Samuel 409.
8 " 859, 859.
Faulconer
10* Amy Elizabeth 2244,
2407.
10 Clara Emmons 2244.
10 Ethel Louisa 2244.
10 Kathleen 2244.
10 Lillian Emmons 2244.
10 Margaret Constance
2244.
Faxon
7 Charlotte 593.
7* Chester 593, 1110.
8 Henry Martyn 1111.
7 Jane 593.
8 Julia Lucy 1111.
7 Julius 593.
7 Laura 593.
7 Lewis 593.
8 William Edward 1111.
Fay
9 Alfred Everett 1874.
8 Arthur 746.
9* Charles Eliot 1874,
2277.
8* Chester Chapin 1049,
1618.
10 Edith Hyde 2277.
9 Emma Clark 1874.
10 Ernest Burnap 2277.
8 Eugene 746.
8* Florence Adair 1049,
1618.
9 Frank 1618.
9 Frankie Emma 1717.
9 Freddie Eli 1717.
9 Georgie Chapin 1618.
8 Helen 746.
9 Josie Lucinda 1717.
11 Marshall Howe 2432.
10* Robert Ervin 2277,
2432.
9 Warren Rawson 1717.
9 Willie Eli 1717.
Felt
8* Athalia Frances 779,
1379.
8* Festus C. 809, 1418.
8* Frances Ann 809, 1418.
9* Levi Lincoln 1418,
1972, 1973.
8 Margaret 809.
10 Marion 1972.
- 9* Mary Pamelia 1418,
1972, 2064.
8 Parmelia C. 809.
9 Sarah Malinda 1418.
10 William Hunter 1972.
Felton
8 Elias R. 1226.
8 Mary 1226.
Fengar
9 Allison Crane 1555.
9* Carlotta Lindsay 1555,
2030.
9 Ella Church 1555.
9 Ernest Stuart 1555.
9 Letitia Litchfield 1555.
Fenton
8 Sarah Roena 1268.
Ferguson
11 Dudley Chapin 2374.
11 Irving Bruce 2374.
11 Jean 2374.
Ferre
5 Aaron 63.
5* Abner 63, 222, 359.
6 Ann 131.
6* Catharine 222, 530.
5* Charles 63, 221, 359.
5 Elijah 63.
5* Eunice 63, 221.
6 Jube Ely 222.
5 Katherine 63.
5 Lewis 63.
5 Lucy 63.
6 Marquis 222.
5 Martha 63.
5 Pauline 63.
5* Sabrina 63, 222.
6* Tirzah 222, 530.
Ferris
10 Adelaide L. 2235.
10 Edwin Alden 2235.
10* Frank Halliday 2235,
2405.
11 " Halliday, Jr.
2405.
10 Lincoln Stuart 2235.
11 Proctor 2405.
Ferry
8 Ada E. 993.
7* Adolphus 343, 741.
8 " 743.
8 Alice E. 993.
7* Archimedes 343, 741.
10 Arlene J. 2208.
8 Arthur E. 743.
8 Catherine P. 742.
7* Charles 343, 742.
8* Charles B. 741, 1332.
7* Elishah Chapin 343, 741.

- Ferry (continued)**
- 8 Elliot P. 742.
 9 Gideon Lewis 1332.
 8 Joan 741, 741.
 7* Justus 343, 741.
 8 Louis W. 993.
 7* Lucy Ruggles 343, 742.
 8 " U. 743.
 7 Mary 343.
 7* " 343, 742, 796.
 8 " 743.
 8 Mary Ann 741.
 8 " Ann E. 741.
 8* Orpha D. 741, 1332.
 8 Pamela 741.
 8 Rosamond E. 742.
 8 Sarah P. 741.
 8 Theron 743.
 7* Thomas M. 343, 742.
- Field**
- 5* Aaron 75, 251.
 5 Abigail 73.
 7 " 579.
 8 Abigail Mattoon 1097.
 6 Abner 251.
 7* Alfred Lorenzo 576, 1094.
 8 Almira Olivia 1094.
 6 Anna 251.
 8 " 1096.
 8 Anna M. 1097.
 7* Betsey 578, 1095.
 8* Caroline Maria 1094, 1658.
 7 " S. 576.
 5 Catherine 74.
 7 " 577, 579.
 8 Catherine Elizabeth 1094.
 7* Charles 579, 1097.
 8 " 1097.
 8 Charles Edgar 1095.
 6 " Edwin 1095.
 6 " F. 250.
 7 " Frederick 577.
 9 " Hubbard 1659.
 8 " Spencer 1097.
 10 " Walker 2101.
 7 Charlotte 576.
 7 Charlotte Prudden 576.
 6 Chloe 251.
 6 Christian 251.
 7 Christian H. 579.
 8 Clarissa M. 1096.
 9 Cornelius James 1659.
 8 " Robbins 1097.
 8* " Robbins 1097, 1659.
 9 " Robbins 1659.
 5 Daniel 76.
 5* David 73, 248.
 6 " 248.
 6 Dezena 252.
 8 Dorastus Fitch 1097.
 9 Douglas G. 1657.
 4* Ebenezer 17, 74.
 5 " 73, 74.
 5* " 75, 251.
 5 " 76.
 6 " 251.
 9 Edith Loraine 1659.
 6 Editha 251.
 6 Edward 249.
 6 Elihu 248.
 7 Eliza D. 576,
 5 Elizabeth 73, 75, 75, 76.
 8 " 1096.
 8 Elizabeth Daur 1095.
 7 Eloisa 578.
 8 Eloisa Antoinette 1096.
 7 " Piana 578.
 7 Elvira 577.
 7 Emily 577.
 8 Erasmus Darwin 1095.
 7* Erastus 578, 1096.
 8 " 1096.
 5* Eunice 73, 249.
 6 " 251.
 6 Fanny 250.
 6 Filana 248.
 6 Francis 250.
 9 Frank Harvey 1659.
 8 Frederick F. 1097.
 5 Gaius 74.
 6 George 250.
 7* George A. 579, 1097.
 8 " Parker 577.
 8 " Parker 1094.
 8 " W. 1096.
 7 Gratia 578.
 8 Harriet 1095.
 8 Harriet Allen 1095.
 8 " Newell 1095.
 10 Helen Gill 2101.
 6 Henry 250.
 8 Henry Martin 1097.
 9 " R. R. 1659.
 6* Hubbard 251, 579.
 8* " 1097, 1659.
 6 Irene 251.
 7 Isabella 578.
 8 Jabez Upham 1095.
 8* James Alfred 1094, 1657.
 9* " Alfred 1657, 2101.
 10 " Alfred 2101.
 10 " Bates 2101.
 7 Jane Day 578.
 6 Jesse 251.
 5 Joanna 75.
 7* John 578, 1095.
 8 " 1095.
 8 John Bowman 1095.
 4* Joshua 17, 75.
 4* Josiah 17, 75.
 5 " 75.
 6 Katherine 250.
 6 Keziah 251, 251.
 8 Levi Rawson 1097.
 9 Lucia 1659.
 7* Lucius 579, 1096.
 8 " 1097.
 8 Lucius Hubbard 1097.
 8 Lucretia 1096.
 6 Lucy 251.
 7 " 577.
 6 Lydia 251.
 9 Mabel Della 1659.
 6 Margaret 249.
 6 Maria 252.
 7 " 579.
 9 Maria Virginia 1659.
 4* Mary 17, 75.
 5 " 75.
 6 " 248.
 6* " 249, 576.
 8* Mary Elizabeth 1094, 1656, 1657.
 10 Mary F. 2101.
 8 " Lusk 1094.
 5 Moses 73, 75.
 7 Nancy 578.
 5 Nathaniel 76.
 6 Olive 250, 251.
 6 Oliver 248.
 7 Orus 577.
 5* Paul 74, 250.
 7 " 578.
 6* Peter Reynolds 249, 576.
 7 Philinda 578.
 7 Piana 578.
 6 Rachel 251.
 6 Rhoda 250.
 9 Robert Estes 1659.
 6 Roxanna 251.
 7 " 578.
 5 Rufus 74.
 6 " 248, 250.
 4* Samuel 17, 73.
 5 " 73, 73, 73.
 5 " 74, 76.
 6 " 248.
 4* Sarah 17, 73.
 5 " 73, 74, 75.
 6 " 251, 251.

- 7 Sarah 578, 578.
 8 Sarah E. 1096.
 9 " E. 1659.
 3* " (Gilbert) 4, 17,
 21.
 5* Seth 74, 250.
 6 Seth 250.
 5 Silas 74.
 5* Simeon 73, 249.
 6 " 249.
 7 Sophia 579.
 6* Spencer 251, 578.
 7 " 579.
 7* " 579, 1097.
 8 " 1095, 1097.
 6* Susanna 250, 577.
 6 Sybil 250.
 8 Sylvester Graham 1094.
 5* Thankful 73, 249.
 5 " 75.
 6 " 248, 251, 251.
 6* Theodore 250, 577.
 7* Theodore, Jr. 577, 1094.
 4* Thomas 17, 73.
 8* Thomas J. 1096, 1658.
 7 " Jackson 577.
 9 " Jackson 1659.
 6 Tirza 248.
 6* Walter 251, 578.
 7 " 578.
 7* " 578, 1096.
 9* William Lusk Webster
 1657, 2101.
 8 " Pomeroy 1097.
 8 " Theodore
 1095.
 5 Zachariah 74.
 4* Zechariah 17, 74.
 6* " 251, 578.
 7 " 579.
 6 Zuba 251.
Fielding
 9 Edward 1487.
 9 George 1487.
 9 Roy 1487.
Fields
 8 Della 1129.
 8 Dora 1129.
 8 Elizabeth 1129.
Fifield
 11 Gladys 2414.
 11 Harold 2414.
 11 Leon 2414.
Finch
 8 Abigail Rebecca 761.
 8 Eli Richards 761.
 8 Emily Theodosia 761.
 8 Eunice Maria 761.
 8 Jesse Foot 761.
 8 Willard Winthrop 761.
Firmin
 9 Alfred Scott 1566.
 9 Carl Giles 1566.
 9 Clara Harriet 1566.
 8 Ella Maria 986.
 8* Francis Wilber 986,
 1565.
 9 Frank Bope 1566.
 9 George Wilber 1566.
 8 James Knox Polk 986.
 9 John Clingan 1565.
 8 " Curtis 986.
 9 " Meeks 1566.
 8 Josephine Olivia 986.
 8 Mary Julia 986.
 8* Orange Scott 986, 1565.
 9 Otis Fred 1566.
Firoved
 9 Fred Chapin 1324.
 9 "Helen" Jennie Kirk-
 wood 1324.
 9* Nina Ethel 1324, 1904.
Fish
 9 Cyrenthia Elizabeth
 1710.
 9 Edwin Chapin 1710.
 9 Emily Angelina 1709.
 9 Esther Adeline 1709.
 9 Francis Wesley 1709.
 9 Julia Eliza 1709.
 9 Leroy Franklin 1709.
 9 Lewis Austin 1710.
 9 Louiston Consul 1710.
 9 Mary Evangeline 1709.
 9 " Louisa 1710.
Fisher
 9 Albert Judson 1879.
 10 Arthur Gilbert 1957.
 10 Avis Cora 1957.
 8 Charles Alfred 890.
 9 " Henry 1879.
 8 Frederick Alfred 890.
 10 " Augustus
 1957.
 8 Gertrude Anna 890.
 10 Harriet Elizabeth 1957.
 9 " Frances 1879.
 10 Hazel May 1957.
 10 Jessie 1775.
 10 Judevine Roy 1957.
 8* Mary Elizabeth 890,
 1496.
 10 Myron Thomas 1957.
 10 Sarah 1957.
 10 Susan Vera 1957.
 10 Velma 1957.
Fisk
 10 Barton C. 2195.
 10 Mary A. 2195.
 10 Maud E. 2195.
 8 Wesley Chapin 734.
Fiske
 10 Agnes Mowry 2217.
 7* Almira C. 664, 1241.
 10 Bertha Greenhalge
 2217.
 7 Daniel Edward 664.
 7* David Brainard 663,
 1240.
 7* Hannah P. 663, 1240.
 7 John Milton 664.
 8 Myra 1240.
Fitch
 6* Abner 230, 547.
 6 Bettie 230.
 7 Cornelius Root 547.
 7* Diantha 547, 1068.
 7 Ebenezer Root 547.
 7 Elizabeth 547.
 6 Jephthah 230, 230.
 6 Jeremiah 230.
 7 Latham 547.
 7 Mary 547.
 7 Polly 547.
 6 Ruth 230.
 6 " 230.
 7 Thomas 547.
 7 Ursula 547.
 7 Vine 547.
 7 William 547.
Flagg
 9 Ann M. 1813.
 9 Carolina F. 1813.
 9* James E. 1813, 2236.
Flaherty
 11 Delcenia Stockton 2420.
 11 Robert Israel 2420.
Flanders
 8 Ann B. 1246.
 9 " Elizabeth 1846.
 8* David Lambert I. 1246,
 1845, 1846.
 8 Elizabeth Chandler
 1246.
 8 Francis 1246.
 9 Francis W. 1846.
 8 Jonathan 1246.
 8 Lydia 1246.
 9 Mary Emma 1846.
 8 " Jane 1246.
Fletcher
 8 Abby Elizabeth 1215.
 8* " Elizabeth 1215,
 1814.
 9* Alice L. 1914, 2236.
 9 Bertha J. 1814.
 9 Bessie L. 1814.

- Fletcher (continued)**
- 9 Carrie S. 1814.
 8 Charles A. 1213.
 9* Clara A. 1814, 2236.
 8* " Ann 1215, 1815.
 9 David T. 1815.
 9 Edith L. 1815.
 9* Edward S. 1814, 2236.
 10 Eleanor 2236.
 9* Eliza C. 1814, 2237.
 8* Emily Maria 1215, 1815.
 9 Ethel M. 1815.
 8 Ezra Wood 1213.
 9* Frank L. 1814, 2237.
 10 " L. 2237.
 9 " W. 1814.
 9 George F. 1814.
 8 " Fergo 1215.
 9 " L. 1814, 1815.
 10 James A. 2237.
 9 " B. 1814.
 8 " Brainerd 1215.
 9 John R. 1814.
 10 " R. 2237.
 8* Josiah Spring 1215, 1814.
 11 Kimball, Jr. 2409.
 8* Laura A. 1213, 1810.
 8* Lewis Clark 1215, 1815.
 9 Margaret 1814.
 10 Mary E. 2237.
 8 " Jane 1215, 1813.
 9* Nellie C. 1814, 2236.
 9 Robert S. 1814.
 8* Samuel Judson 1215, 1814.
 10 William E. 2237.
 9 " T. 1814.
 8* " W. 1215, 1814.
- Flewhart**
- 10 Fred Chapin 1903.
 10 Laura Margaret 1903.
 10 Lucille Isold 1903.
 10 Paul 1903.
 10 Richmond 1903.
- Flint**
- 8 Clifford Henry 945.
 8* Georgiana Chapin 945, 1533.
 8 Marion Louise 945.
- Flood**
- 10 Chloe Violette 2261.
 10* Edward Ellsworth 2261, 2414.
 10 Ellen Francelia 2261.
 10* Harriet Elbertsen 2261, 2413.
 11 Harry E. Flood 2413.
- 10* Martin Adelbert 2261, 2413.
 11 Mary 2413.
 10* Mary Angelica 2261, 2414.
 10* Robert Emmett 2261, 2413.
 11 " Emmett, Jr. 2413.
 10 Violetta Estelle 2261.
 11 William Adelbert 2413.
 11 " Chittenden 2413.
- Floor**
- 9 Norma Louise 1471.
- Floyd**
- 10 Dorothy Louise 1946.
- Folsom**
- 11 Ann Gerard 2364.
 10 Charles William 2103.
 11 John Chapin 2364.
- Fonda**
- 9 Albert Frederick 1362.
 9 Charles Ely 1362.
 9 Lucy Aleda 1362.
 9 Nannie Elvira 1362.
 9 Rodolphe Hicks 1362.
- Foote**
- 6* Aaron 230, 549.
 7 " 549.
 5* Abigail 68, 236.
 6* " 231, 549, 553.
 7* " 549, 1069, 1642.
 7 " 670.
 7 Absalom 549.
 8 Acsah Sophia 1071.
 5* Adonijah 68, 235.
 6 " 233.
 6* " 235, 559.
 7 " 559, 559.
 7 " 560.
 7 Adrian 551.
 7 Alanson 670.
 8 Albert 1256.
 8 Alfred R. 1078.
 10 " Sherman 2022.
 9 Alice C. 1648.
 7 Almeda 560.
 8* Alonzo L. 1079, 1648.
 8 Alpheus G. 1078.
 8* Alvin C. 1078, 1648.
 8 Amanda 1079.
 9 " 1649.
 7 Amasa 549.
 7 " 554.
 5 Ambrose 69.
 6 " 237, 237.
 7* Amelia 670, 1256.
 7 Andrew Ward 555.
- 8 Angenette 1079.
 5* Ann 67, 231.
 6* " 230, 548.
 6 " 231, 237.
 5 Anna 69.
 6 " 238, 238.
 8 Anson T. 1078.
 7 Appollus 670.
 5 Asa 68.
 6 " 233.
 7 " 549.
 8 Asa M. 1078.
 6 Asahel 236.
 7 Ashael 554.
 7* Augustus 670, 1255.
 7 Betsey 551, 552, 559.
 8 " 1079.
 6 Betty 237.
 8 Calvin 1083.
 8 Caroline Delia 1071.
 5 Catharine 69.
 7 Catherine 555.
 7 Celestia 560.
 8 Celinda 1079.
 7 Cemantha 560.
 5 Charles 67, 68.
 9 Charles Seward 1650.
 9 Clara 1650.
 8 Cynthia M. 1256.
 7 Cyrus 559.
 9 Daisy 1651.
 6* Dan 230, 551.
 7 " 549.
 7 " 551, 551.
 5* Daniel 67, 231, 267.
 6* " 231, 553.
 6* " 299, 670.
 7* " 554, 1070.
 7 " 670.
 8 " 1070.
 8 Daniel H. 1256.
 5 David 69.
 6 " 236, 299.
 7 " 549.
 8* David L. 1079, 1648.
 6 Deborah 233, 235.
 8 Delilah 1256.
 7 Diantha 560.
 5* Dorothy 68, 235.
 7 " 549.
 7 Dyer 549.
 6 Ebenezer 231.
 8 Edmond 1079.
 9 Edson J. 1649.
 9 Effie 1648.
 7 Electa 559.
 6* Eli 231, 554.
 7 Elihu 560.
 7 Elijah 552.

7	Eliza Crosset 561.	7	Huldah 548.	4	Margaret 16.
4*	Elizabeth 16, 67.	7*	" 549, 1069,	5*	" 68, 232.
5*	" 68, 232.		1076.	6*	" 230, 550.
6*	" 231, 551.	7	Huron 560.	6	" 231, 231.
6	" 233.	5*	Irene 68, 234.	6	" 238, 238.
8	Ellen Eliza 1080.	6*	Isaac 231, 554.	7	" 549, 554.
9	Ellen L. 1648.	7	" 554, 554.	8*	Margaret Eliza 1080,
8	Emily 1080.	8	Isaac W. 1078.		1650.
9	Emily E. 1648.	7	Isabella 551.	10	" Ellsworth
9*	" Nash 1650, 2095.	5*	Israel 67, 230.		2022.
6	Epaphroditus 235.	6*	" 231, 552.	7	" Parsons 554.
4*	Ephraim 16, 68.	7	" 549, 552.	8	" Parsons
5*	" 68, 233.	7	James 559.		1071.
6	" 233.	5	Jared 68.	10	Maria Garvin 2085.
6*	" 235, 560.	5*	Jeremiah 69, 237.	6	Martha 231.
7	Erastus 552, 559.	6	" 237.	7	" 555.
7	" 559.	7	Jerusha 549.	6	Martin 237.
6*	Esther 230, 550,	6*	Jesse 235, 558.	4*	Mary 16, 67.
6	" 237.	7	" 559.	5	" 69.
7	" 551.	5	John 69.	6*	" 230, 551.
4*	Eunice 16, 69.	6	" 231, 233.	6*	" 231, 552.
5	" 69.	7*	" 554, 1070.	7	" 549.
5*	" 69, 236.	9*	John Crocker 1638,	7*	" 552, 1069.
6	" 238, 238.		2085.	7	" 554, 559.
9	Fannie Fern 1650.	10	" Garvin 2085.	8	" 1071.
6	Fenner 236.	8*	" Johnson 1071,	9	" 1649.
9	Flora C. 1648.		1638.	8	Mary Ann 1256.
10*	Florence Annette 2085,	7	" Parsons 555.	9	" Annette 1638.
	2329.	5*	Jonathan 69, 236.	9	" Ellen 1650.
7	Foster 559.	6	" 236.	8*	" Elmina 1080,
9	Frank E. 1648.	7*	" 561, 1080.		1651.
9	" Milton 1648.	4*	Joseph 16, 69.	8	" Elsie 1080.
9	Frederick Hodgeman	5	" 69.	9*	" Esther 1648, 2094.
	1650.	6	" 238.	9	Mary Florence 1650.
8	" William	6*	" 299, 670.	10*	" Helen 2085, 2329.
	1071.	4*	Josiah 16, 68.	8	" Kellogg 1071.
6*	Freelove 236, 560.	5	" 69.	7	" Ward 555.
6	George 233.	6	Justin 231.	7	Matilda 559.
7	George Augustus 555.	7	" 552, 554.	7*	Milton 560, 1079.
9	" Clark 1651.	9	Kilbourn M. 1648.	9	" 1648.
8	" W. 1071.	7	Laura 551.	9	Minerva 551.
6	Grace 235.	8	Laura A. 1078.	9	Miney 1648.
7	" 559.	8	Loretta L. 1078.	8	Moses W. 1256.
5	Habakuk 69.	7	Louisa 670.	4*	Nathaniel 16, 67.
5*	Hannah 68, 232.	8	Louisa 1256.	5*	" 67, 230.
6	" 233, 237.	6	Lovica 236.	6*	" 230, 548, 553.
7*	" 554, 1070.	7	" 549.	7	" 549, 551.
7	Harriet 555, 559.	7	Lucinda 549, 560.	5	Noah 69.
9	" 1638, 1650.	8	Lucinda A. 1078.	7	" 559.
8	Harvy E. 1649.	8	Lucius 1256.	6	Olive 238.
8	Helen 1080.	7*	Lucius Archibald 561,	7	" 559.
7	Henry 551.		1080.	7	Orrin 559.
8	Henry Cady 1071.	6*	Lucy 230, 550.	6*	Patience 230, 548.
8*	Henry Solomon 1080,	7	" 549, 551.	7*	" 549, 1068,
	1650.	9	Lura May 1648.		1076.
8*	Hilah Eliza 1080, 1650.	5*	Lydia 68, 234.	9	Pearl 1649.
7	Hiram 554.	6	" 233.	6	Peggy 233.
5*	Hosea 69, 237.	7	" 560.	7	Phebe 559.
6	" 238.	8	Lydia L. 1078.	7	Phila 560.

- Foote (continued)**
 9 Phoebe J. 1648.
 6 Polly 233.
 7 " 551, 560.
 7 Ralph 559.
 10 Ray Palmer 2022.
 5* Rebecca 68, 233.
 6* Reuben 235, 559.
 8 " 1256.
 8 Rhoderic D. 1078.
 6 Roderick 299.
 7 Rosette 559, 559.
 7* Roxanna 555, 1071.
 6 Ruhamah 237.
 9 Ruth 1650.
 6 Sally 233.
 7 " 670.
 6 Samuel 233.
 7 Samuel Edmonds 555.
 7 Sapphina 560.
 4* Sarah 16, 66.
 5* " 68, 233.
 5 " 69.
 6 Sarah 235, 236.
 7* " 552, 1069.
 8 Sedate 1256.
 9 Seth Emery 1649.
 8 Seward Allen 1080.
 6* Solomon 236, 561.
 7* " 561, 1080.
 8 Solomon S. 1080.
 7* Sophia 552, 1070.
 7 Sophronia 559.
 6 Stephen 231, 237.
 8 Susan 1071.
 9 Susan Emily 1651.
 7 Talitha 559.
 6* Talitha Cumi 235, 560.
 8 Temperance 1083.
 7* Teresa 670, 1256.
 6 Thankful 299.
 9 Thomas Heermans
 1651.
 6 Uzziel 237.
 9 Vinnie Elizabeth 1650.
 9 Wallace Turner, Jr.
 1650.
 6 William 233.
 7 " 670.
 8* " 1079, 1648.
 8* William Dow 1080,
 1649.
 7 " Henry 555.
 8 " Johnson 1071.
 7* Zelona 560, 1078.
 8 Zelona, Jr. 1078.
 8 Zepheniah 1256.
Forkuhl
 10 Frank C. 2236.
 10 John 2236.
- 10 Margaret A. 2236.
 10 Mary B. 2236.
Forster
 9 John Elgin Blinn 1529.
Foster
 6 Abigail 297.
 9 Albert Stanton 1523.
 10 Angelyn 2159.
 8 Caroline E. 809.
 8* Chapin Clarke 1243,
 1839.
 9 " Davenport 1523.
 9 Christopher Herbert
 1746.
 9* Clarence Marvin 1838,
 2248.
 7 Daniel 664.
 6 Ebenezer 297, 297.
 9 Edgar Harmon 1839.
 8* " John 1243, 1838,
 2284.
 7 Elizabeth Jane 664.
 10 Ella Bradford 2138.
 9* Florence Day 1839,
 2248.
 9* Frances Harmon 1839,
 2248.
 11 Harry Duane 2355.
 9* Henry Winslow 1746,
 2159, 2363.
 6 Huldah 297.
 6 Jared 297.
 7 " 664.
 6* Jonathan 297, 664.
 7 " 664.
 9 Lucia Shriver 1838.
 7 Lucy 664.
 8 Lyma P. 809.
 9* Margaret Delano 1839,
 2249.
 9* Maria Parson 1839,
 2249.
 9 Martha Martindale
 1839.
 10* Mary Ann 2138, 2356.
 10 " Edith 2250.
 9* " McIntire 1839,
 2249.
 10 Maryanna Roberts
 2248.
 11 Minnie Winchell 2355.
 7* Riley Shaw 664, 1242.
 8* Robert Sanford 1243,
 1838.
 9* " Sanford 1839,
 2250.
 10 " Sanford 2248.
 9 Rose Shartle 1838.
- 9* Sarah Wallace 1839,
 2248.
 8* Wallace 1243, 1838.
 10* Wilbur Brainard 2138,
 2355.
 6 William 297.
 9 " 1838.
 11 William Joseph 2355.
 8 " Riley 1243.
Fowler
 8 Charles Chauncey 1106.
 8 Emily Ellsworth 1106.
 8 Webster Winthrop
 1106.
 8 William Worthington
 1106.
Fox
 10 Alice J. 2275.
 8 Amerus Goodsil 747.
 9* Amos K. 1866, 2275.
 8 Celestia Ophelia 747.
 10 Charles A. 2275.
 9 " E. 1594.
 11 Clarence M. 2386.
 9 " N. 1594.
 8 Edmund Burk 747.
 10 Ella M. 2275.
 9 Etta Irene 1594.
 9 Herbert A. 1594.
 8 Julia Ann 747.
 8 Luke Gilmore 747.
 11 Mildred C. 2386.
 8 Solomon Chapin 747.
 9 William H. 1594.
Fraleigh
 10 Bessie F. 1954.
 10 Mary Alice 1954.
Francis
 9 Dwight Clark 1519.
 9 Helen 1519.
Franklin
 11 Guy 2358.
 11 Harold Clark 2358.
 11 Henry 2358.
 11 Leone Eitta 2358.
Frary
 6 Deborah 149.
 5* Eleazer, Jr. 38, 149.
 6 " 149, 149.
 6 " 149.
 5 Esther 38.
 6 Fanny 149.
 6 Hannah 149.
 11 J. E. Newton 2365.
 6 Joel 140.
 5 Mary 38.
 6 Miriam 10, 149.
 5 Nathan'el 38.
 6 Ctis 149.

- 5 Sarah 38.
5* Seth 38, 150.
Freeland
11 Lorna Bell 2427.
11 William M. 2427.
Freeman
8* Chloe Alpha 1264,
1863, 1863.
Frink
8 Cyrus Luther 1286.
8 Orra Louise 1286.
Fritts
9* Clara 1796, 2223.
9 Gertrude 1796.
9 Herbert 1796.
9 Mable 1796.
Frost
8 Arthur Knowlton 927.
8 Caroline Eaton 927.
8 Cornelia 927.
8 Elizabeth Marion 927.
8 Ethel Emeline 927.
8 Henry Asahel 927.
8 Jane Stiles 927.
8 Olive Theodora 927.
8 Theodore 927.
8 William Eaton 927.
Frothingham
11 Gwendolyn 2302.
Frye
10 Agnese Elizabeth 1943.
10 Ardath A. 2109.
10 Charles C. 2109.
10* Claude H. 2109, 2339.
10 Edgar M. 2109.
10 Eva F. 2109.
10 John Louis 2109.
10* Nadine V. 2109, 2339.
10 Percy L. 2109.
11 Ruth Pauline 2339.
10 Velma M. 2109.
10* Vera K. 2109, 2338.
10 Wilfrid H. 2109.
Fuller
9 Abbie Louisa 1716.
7 Amos Holbrook 686.
9 Bert C. 1549.
8 Caroline Rebecca 823.
9 Charles Austin 1549.
10 " Lewis 2272.
10 Chloe A. 2272.
8 Cynthia Collins 810.
8 Dwight Seymour 823.
8* Elizabeth Annis 810,
1421.
7 " Holbrook 686.
9* Emma Augusta 1549,
2027.
10 Florence H. 2272.
- 8 Frank 823.
9 " 1549.
10 Fred J. 2272.
10* Grace E. 2272, 2430.
9* Harriet Ellen 1716,
2138.
8* " Stuart 1310,
1897.
10 Helen E. 2272.
8 " Sophia 810.
8 Henrietta 810.
9 " 1716.
8 Henry Lathrop 810.
8 Horace Smith 823.
10 Mabel M. 2272.
8 Mary 823.
8 Mary E. 810.
8* " L. 810, 1420.
7 " Thomas Robin-
son 686.
8 Reuben Tinker 823.
7 Samuel Holbrook 686.
8 Sarah Jane 823.
8 William Cleveland 1310.
Fulton
7 Hannah Lucretia 461.
7 James Power 461.
7 Margaret 461.
Furman
11 Elizabeth Barbara 2374.
11 Gordon 2374.
10* Lydia 2173, 2374.
10* Mortimer 2173, 2374.
Furness
10 Edgar Stephenson, Jr.
1996.
Gagnier
10 Cleora Elizabeth 2005.
10 James Chapin 2005.
Gaines
7 Alpheus 573.
7 Elizabeth 573.
7 Enoch 573.
7 Eunice 573.
7 Lois 573.
7 Lucy 573.
7 Moses 573.
7 Ruth 573.
7 Theresa 573.
Gains
6 Esther 258.
6 Jacob 258.
6 James 258.
6 Mabel 258.
6 Marshfield 258.
6 Martha 258.
6 Rachel 258.
6 Samuel 258.
- Gale**
10* Caroline Huntington
2200, 2392.
10 Frances May 2200.
10 Lucy Jeannette 2200.
Gallagher
9 Marion A. 1566.
9 Robert A. 1566.
Gamble
10 Telford Chapin 2172.
Gannett
6 Benjamin 276.
5* Deborah 92, 275.
5 Elizabeth 92.
6 Hannah 276, 276.
6 Joseph 276, 276.
6 Lucy 276.
5 Samuel 92.
5* " 92, 276.
6 Sarah 276.
5 Seth 92.
Garde
10 Marjorie Smith 2044.
9* Walter S. 1579, 2044.
9 William R. 1579.
Gardner
8 Bert. Kenan 1029.
11 Charles Bunnell 2345.
7 Clarissa Holbrook 686.
8 Clifford 1271.
8 Edith May 1029.
8 Elizabeth Wood 1271.
8 Fred Beebe 1029.
8 Frederic Wilmot 1271.
8 Giles Lester 1029.
8 Harriet Matilda 1271.
8 Helen Clara 1271.
11 " Corinna 2425.
8 Henry 1271.
7* Henry Joseph 686, 1271.
8 Herbert 1271.
11 Ira Horace 2425.
7* Isaac Lester 513, 1029.
7* Louisa 513, 1029.
7* Lucy 513, 1030.
11 Mary Frances 2425.
7 Matilda Susanna 686.
8 Miles Chapin 1029.
10* Nellie D. 2127, 2345.
11 Robert Roy 2345.
10* Roy Dresser 2127, 2345.
8 Seth Webster 1029.
7 Solomon Chapin 513.
7 William Beebe 513.
Gates
10 Allan Bourn 2061.
9 Allen Hazen 1566.
8 Arabella Corning 1043.

- Gates (continued)**
 9* Beryl Frances 1466, 1996.
 8* Betsey Chapin 1043, 1615.
 7 Caleb 550.
 7 Charles 660.
 9* Edith 1466, 1995.
 7 Eli 550.
 10 Emily Ruth 2061.
 7 Epaphroditus 550.
 7 Esther 550.
 8 George Thayer 1043.
 9* Helen Chapin 1466, 1995.
 9* Henry Thomson 1614, 2061.
 10 Howard Henry 2061.
 9 James Horton 1614.
 9 John Boardman 1614.
 7 Leonard 660, 660.
 8* Levi Stedman 1043, 1614.
 7 Lewis 660.
 9* Lorin Henry 1466, 1996.
 7 Lucy 550.
 9 Mary Matilda 1614.
 7 Nancy 660.
 7 Nathan 660.
 7 Olive 550.
 7 Orrin 550.
 7 Russell 550.
 7 Samuel Franklin 660.
 7 Selden 550.
 7 Uri 550.
 8 William Elias 1043.
 9 " Hazen 1466.
Gatley
 9 Agnes Frances 1567.
 9 George Edward 1567.
 9 Henry Stearns 1567.
 9 Kate Olivia 1567.
Gaulrapp
 10 Harry Arman 1911.
Gay
 10 Eleanor 2064.
 8 Ethel Eliza 882.
 8 Harold Sinclair 882.
 8 Leslie Sinclair 882.
 8 Normal Charles Sinclair 882.
 8 Percy Sinclair 882.
Gaylord
 8* Fred Arthur 827, 1438, 1959.
 9* Helen Brita 1438, 1984.
 8 Henry E. 827.
 8 James W. 827.
- 8 Josiah S. 827.
 8 Lewis M. 827.
 9* Raymond Montague 1806, 2230.
George
 10* Bertha Palmer 2103, 2336.
 11 Betty Bruce 2337.
 11 Cynthia Miner 2336.
 10 Eleanor Hinkson 2103.
 10 Elizabeth 1949.
 11 Elizabeth Margaret 2336.
 10* Grace Palmer 2103, 2336.
 10* Henry Clinton 2103, 2336.
 11 Irving True 2336.
 11 Rachel Ellen 2336.
 10 Thomas Miner 2103.
 10* Wallace Bruce 2103, 2337.
Gerring
 10 Ruth Elizabeth 2246.
Gibbs
 10 Cornelia Walton 2228.
 9 Edith 1429.
 10 Elizabeth Huntington 2228.
 10 Frank Bowers 2228.
 10 John Willard 2228.
 9 Ralph Bemis 1429.
Gibney
 10 Mary Bartlett 1997.
 9* Robert Alexander 1467, 1997.
 9 Virgil Chapin 1467.
Gilbert
 5 Aaron 80.
 6 " 253, 253.
 6 " 254.
 5 Abiel 79.
 5 Abigail 79.
 6 " 253.
 8* Abigail 1098, 1660.
 5 Abner 79.
 5 Abraham 76, 79.
 5 Augur 76.
 10 Alfred Carlton 2103.
 10 Alice Ruth 1945.
 7 Amy 580.
 9 Andrew Taylor 1662.
 7 Andrus 441.
 4 Anna 18, 19.
 5 " 76, 79.
 8 Arthur Gillispie 914.
 8 Asa 441.
 7 Asa Shepherd 441.
 8 Augustus 1098.
- 9 Barbara F. 1511.
 5 Bathsheba 77.
 6* " 252, 579.
 5 Betty 76.
 8 Catherine R. 914.
 9 Charles Henry 1601.
 9 " Theodore 1662.
 9 Charlotte D. 1661.
 8 " Hortense 1023.
 7 Chloe 579.
 6 Comfort 252.
 6 Cornelius 254.
 5 Damaris 78.
 6 " 252.
 8* Danforth 1098, 1661.
 5* David 77, 252.
 6 " 252.
 7* " 580, 1099.
 5 Deborah 79.
 5 Dinah 77.
 9 Donald Foster 1601.
 7 Dorothy Morse 580.
 4 Ebenezer 19.
 4* " 19, 78.
 5 " 79.
 5 Eli 76.
 6 " 253, 253.
 6* Elias 254, 580.
 5 Elihu 76.
 6 Elijah 254, 254.
 6 Elisha 254.
 4 Elizabeth 19.
 4* " 19, 80.
 5 " 79, 79.
 6 " 252.
 7 " 580.
 8 " 914.
 6 Elrel 253.
 7 Ephraim 580.
 9 Ernest Theodore 1601.
 5 Eunice 77.
 6 " 253, 254.
 6 " 254.
 6 Ezekiel 253.
 6 Ezra 253.
 4 Frances 18.
 9 Frances A. 1661.
 8 " M. 914.
 10 Francis Chapin 1948.
 11 Frank H. 2336.
 10 " Nellington 2103.
 9* " Newton 1662, 2102.
 8 Frederick 441.
 7 Grove 441.
 5 Hannah 78, 80.
 6 " 252.
 7* " 579, 1098.

10*	Harold Simeon 2103, 2336.	7	Lucy 580.	5	Sarah 80.
10	Harriet Elizabeth 1948.	5	Luke 78.	6	" 253, 254.
3*	Henry 4, 19.	5	Lydia 78.	5	Sarah Ann 76.
4	" 19.	6	" 254.	5	Seth 79.
5*	" 79, 254.	7	" 580.	7	Simeon 580.
5	" 80.	8*	Lydia W. 1098, 1661, 2102.	8*	" 1099, 1661.
6	" 254.	9	Lyman Henry 1662.	6	Solomon 252.
8	" 1099.	5	Marchant 76.	7	" 580.
9	Henry E. 1661.	4	Margaret 19.	7	Susannah 579.
8	" H. 914.	5	Martha 77.	5	Thankful 79.
7*	Hiram 441, 914.	6	" 252.	7	Thirza 580.
8*	Horace Nathaniel 914, 1511.	6	Martha Ann 1099.	3*	Thomas 4, 18.
5	Huldah 76.	8	" L. 914.	4	" 18.
6	" 252.	8	" Shepherd 441.	4*	" 18, 76.
8	Ira 441.	5	Mary 77, 79.	4*	" 18, 77, 78.
8	Isaac Newton 1099.	6	" 253, 254.	4*	" 19, 79.
5	Isaiah 80.	8*	" 1098, 1660.	5	" 76, 76, 77-
5	Jacob 79.	8	Mary Ann 1099.	5*	" 77, 253.
6	Jacob 253, 253.	4*	Mercy 19, 77, 78.	5	" 79, 79.
5	Jedediah 79, 79.	5	" 80, 80.	6	" 253.
6	" 252.	6*	" 254, 580.	6	Tilly 253.
5	Jemima 76.	5	Miriam 80.	6*	Titus 174, 441.
5	Jesse 78.	5	Miriam 253.	7	" 441.
6	" 254.	6	Moses 78.	5*	Uriah 77, 252.
7	" 580.	6	" 252, 252.	6	" 252.
5	Joel 76.	6	" 253, 254.	7	" 579.
3*	John 4, 18.	8	Myrtis Emogene 914.	5	William 77.
4	" 18.	5	Naomi 78.	7	" 441.
4*	" 18, 76.	4*	Nathaniel 19, 80.	6	" 252.
4	" 19.	5	" 80, 80.	8	" 1098.
4*	" 19, 77.	8	Newell H. 914.	10	William Morris 1948.
5	" 76, 77.	5	Olive 254.	5	Zermah 79.
5	" 79.	6	Oliver 79.	5	Zeruiah 79, 79.
7	John Fisk 580.	5	Othniel 78.		Giles
4	Jonathan 18.	6	Parmelia 254.	9	Edmund N. F. 1469.
5	" 77.	6	Patience 252.	9	Elizabeth F. 1469.
5*	" 77, 253.	7	" 579.	9	John Farrar 1469.
5	" 80.	11	Paul Luckey 2336.	9	Thomas T. 1469.
6	" 253.	6	Persis 253.		Gilman
5	Joseph 79.	8*	Persis D. 1098, 1660.	10	Bessie 2087.
6	" 253.	5	Philip 79.	10	Francis 2087.
4	Josiah 18.	5	Prudence 254.	10	Houghton 2087.
5	" 76.	6*	Reuben 252, 579.	10	Theodora 2087.
5*	" 77, 253.	7*	" 579, 1098.		Gilnere
6	" 253.	7	Richard 580.	9	Thomas Monroe 1484.
6	Jude 253.	5	Ruth 76.		Gladwin
5	Judith 79.	6	" 252.	10	Frank Colton 2281.
8*	Katharine Mary 1023, 1601.	4	Samuel 18.		Gleason
7	Lavina 580.	4*	" 19, 78.	7	Abner 609.
5	Lemuel 76.	5*	Samuel, Jr. 78, 254.	6	Alice 261.
8	Leonard 1098.	5	" 79.	7	Azubah 609.
5	Lois 77.	5	Samuel 80.	7	Dille 609.
6	" 253.	7	" 580.	10	Edith 1336.
10	Louis Douglas 1945.	8*	Samuel Eugene 1023, 1601.	6	Elijah 261.
8	Lucretia 914.	3*	Sarah 4, 17, 21.	7	Eunice 609.
6	Lucy 253.	4	" 18, 18, 19.	10	Gertrude 1336.
		5	" 76, 78, 79.	6	Hannah 261.
				7	Jared 609.
				6	Joseph 261.

- Gleason (cont'd)**
 6* Joseph, Jr. 261, 589.
 7 Mary 589.
 7 Reuben, Jr. 609, 609.
Glenn
 10 Helen Elizabeth 1903.
 10 John Jay 1903.
 10 Mary Chapin 1903.
 10 Robert 1903.
Glidden
 8* Asa Chapin 1121, 1679.
 8 Emeretta B. 1121.
 9 Galen McKee 1679.
 9 Harold Bicknell 1679.
 8 Perrin Augustin 1121.
Goddard
 7 Charlotte Mary 464.
 7 Edward 464.
 7 Edward Lewis 464.
 9 Edwin Nathan 1871,
 1871.
 7 Evelina Pamela 464.
 7 Harriet Martha 464.
 9 Henry Lyman 1869.
 9 Luther Maynard 1869.
 9 Mary Parker 1869.
 7 Nathan Chapin 464.
 7 Nichols White 464.
 9 Sarah Rebecca 1869.
 9 Zerviah Johnson 1869.
Godfrey
 10 Arthur G. 2262.
 11 Carol Vesta 2398.
 10 Grace 2141.
 10 Herbert 2262.
 11 Loyal Taft 2398.
 10* Mabel Lee 2141, 2356.
 10 Stuart Chapin 2141.
Goldsmith
 12 Harry L. 2456.
Good
 11 Georgia Olive 2430.
 11 Gertie Helen 2430.
 11 Vaughn Ralph 2430.
 11 Walter Leigh 2430.
Goodenough
 10 Mildred Abella 1978.
 10 Walter Pendleton 1978.
Goodman
 8 Alexander P. 1043.
 8 Charles S. 1043.
 8 Eldad White 1012.
 8 Eliza C. 1043.
 8 Harriet Alice 1012.
 8 Henry A. 1043.
 8 " L. 1043.
 8 Julia Ann Chapin 1012.
 8 Juliet E. 1043.
 8 Lucy 1012.
 8 Lucy Caroline 1012.
 8 Martha M. 1043.
 8 Mary C. 1043.
 8 Nellie M. 1043.
 8 Oton 1012.
 8 Rebecca A. 1043.
 8 Samuel D. 1043.
 8 Sarah Jane 1043.
 8 Thomas Truxton 1012.
Goodrich
 8 Charles 1256.
 8 Chauncey 1105.
 9 Cornelia Frances 1508.
 8 Edward Cobb 1105.
 8 Eugene 1256.
 8 Frances Louisa 1105.
 9 John Dutcher 1508.
 8 Julia Webster 1105.
 8 William Henry 1105.
Goodwin
 10 Albert Morgan 2042.
 9 Alice Fenwick 1355.
 9 Arthur Morgan 1576.
 10 Charles 1931.
 9* Charles Archibald 1355,
 1930.
 9* Clarence Wilbert 1576,
 2042.
 10 Clinton Wesley 2042.
 10 Dorothy Cheney 1931.
 9 Dudley Chapin 1613.
 10 Edward Clarence 2042.
 9 Elizabeth 1613.
 8* Francis 762, 1355.
 10 " 1930.
 9* Francis Spencer 1355,
 1931.
 10 Granville Parker 1929.
 9 Harold 1355.
 10 Helen 1930.
 10 Henry S. 1929.
 9* James 1355, 1930.
 8* James Junius 762, 1354.
 9 " Lippincott 1355.
 9* Jeannette 1355, 1931.
 10 John 1929.
 10 Jonathan 1931.
 9 Katherine 1613.
 9 Louise 1613.
 8 Lucy 762.
 9 Lucy Morgan 1355.
 10 " Morgan 1930.
 9 Margaret 1613.
 8 Mary 762.
 10 " 1930.
 10 Nancy 1931.
 9 Philip Lippincott 1355.
 9 Robert Owen 1576.
 8 Sarah Morgan 762.
 8 " Morgan 762.
 9* Sarah Morgan 1355,
 1930.
 8 Walter 762.
 10 Walter L., Jr. 1929.
 9* " Lippincott
 1355, 1929.
 9 William Brownell 1355.
Gordon
 9 Charles Brooks 1703.
 9 George Allen 1703.
 8 Jean 1021.
 8 Mary 1021.
 9 Mary Ann 1703.
 8 Thomas Chapin 1021.
Gorton
 8 Gorum 1306.
 9 Gratia B. 1893.
 9 H. Spencer 1893.
 9 Jessie 1893.
 8 John 1306.
 9 Louise A. 1893.
 9 Quartus 1306.
 8 Tyler 1306.
Gossler
 10 Katherine 2239.
 10 Mary Clafin 2239.
Gould
 8 Augustine 1206.
 8 Luthera 1206.
Gowdy
 10 Donald Mahlon 2028.
 10 Hazel Belle 2028.
Graham
 11 Donald Wilmer 2380.
 11 Erma Lucille 2380.
 11* Guinevere 2302, 2439.
 11 Mildred Chapin 2302.
Granger
 8 Anna Davis 908.
 9 " Mildred 1508.
 8 Harriet Avis 905.
 8 Henry Chapin 905.
 8* Mary 908, 1508.
 8 Sophia Elizabeth 908.
 8 Virginia 908.
 8* Walter Norton 908,
 1509.
 9 " Norton 1509.
 8 Warren 908.
 8* William Harrison 908,
 1508.
 8* " Sterling 905,
 1507.
Grant
 9* Adah Belle 1852, 2255.
 9 Ann Eliza 1814.
 10 Bertie S. 2251.
 10 Edward E. 1916.
 9 Emily 1844.

- 10 Esther Frances 1916.
 10 Ida Rose 1916.
 9* J. Ernest 1342, 1916.
 9 Joseph Lather 1844.
 10 Marshall Daniel 1916.
 9 Martha Pamela 1844.
 9* Ray Chapin 1342, 1916.
 9 Robert George 1844.
 10 Rosalie Marion 1916.
 10 Ruth Mary 1916.
 9* Samuel Chandler 1844,
 2251.
 9 Ulysses S. S. 1342.
 10 Vivian Aneta 1916.
 10 Walter Ray 1916.
 10 Willard Houghton
 1916.
 9 " Justin 1342.
 9 William Perry 1844.
Graves
 8* Abby Frances 1010,
 1589.
 8* Alfred Howard 1010,
 1589.
 9 Alice Cutter 1588.
 8 Almira Jane 1008.
 8 Ann Eliza 1008.
 10 Archie Warren 1947.
 5 Azubah 124.
 5 Bethula 124.
 8* Carrie Elizabeth 1010,
 1589.
 9 " May Sophia
 1385.
 9 Charles Fowler 1587.
 9 Clark Ransom 1588.
 10 Dorothy Chapin 2155.
 8* Dwight Lathrop 1008,
 1587.
 9 Edward Lewis 1587.
 8* " Livingston
 1008, 1587.
 5 Elizabeth 124.
 8 Fsther 1008.
 5 Eunice 124.
 9 Eunice Belle 1385.
 9 Flora Wells 1588.
 8 Frances 1008.
 8* Frank Harvey 1008,
 1588.
 10 Harold 2049.
 7* Harvey 507, 1008.
 9* Harvey Lathrop 1587,
 2049.
 9 Hattie Louisa 1588.
 9 Helen Elizabeth 1587.
 9 Howard Morton 1589.
 7* Jonathan Smith 507,
 1009.
 7* Levi, Jr. 507, 1009.
 8 Lewis Cass 1008.
 9 " H. 1587.
 9 Lillian 1587.
 8 Louisa Field 1009.
 8 " Malinda 1010.
 9* Luther Ransom 1385,
 1947.
 9 Margaret May 1587.
 8 Maria C. 1009.
 9 Marion 1587.
 9 Marion Putnam 1588.
 8 Mary Louisa 1009.
 7* " S. 507, 1009.
 8 " Sophia 828.
 9 Minnie Reba 1589.
 9 Murray Breed 1589.
 8* Myron C. 1009, 1588.
 9 Nellie Eliza 1588.
 10 Norma May 1947.
 5 Samuel 124.
 5* Sarah 124, 334.
 8 Sarah Louisa 828.
 9 Wallace Foote 1588.
 9 Wilda Stevens 1588.
 5 Zebadiah 124.
Gray
 9 Henrietta Chapin 1442.
 9 Henry Colton 1672.
 12 Jannet Onolee 2446.
 12 Lois Eileen 2446.
 9 Lucy Dodge 1442.
 9 Marian Seelye 1442.
 9 Percival 1672.
 9 Samuel Herbert 1672.
 9 Theodore Woolsey
 1672.
Green
 9 Charles Benjamin 1713.
 11 Donald C. 2387.
 9 Elizabeth 1469.
 9 Emma 1384.
 9 Emma Marie 1469.
 9 Florence 1384.
 10 Frances Olin 2200.
 9 George Francis 1713.
 9 Harriet Ames 1713.
 9 Henry Chapin 1713.
 9 James Toby 1713.
 11 Judson C. 2387.
 11 Martha C. 2387.
 9 Mary Chapin 1713.
 10 Milo Olin 2200.
 9 Sarah Chapin 1713.
 11 Virginia Grace 2313.
 9 William Warren 1713.
Greene
 8* Ada Eliza 756, 1351.
 8* Albert Alonzo 756,
 1350.
 8* " Joseph 841,
 1449.
 9 Albert Joseph, Jr. 1449.
 7 Alonzo 352.
 7 Amanda 352.
 8* Arabella 756, 1351.
 9 Bertha May 1449.
 7* Carlo 352, 756.
 8* Edward Stewart 841,
 1449.
 8 Elizabeth Bartlett 963.
 11 " Catherine
 2361.
 9 Frank M. 1350.
 8 Frederick Lewis 963.
 9 Gertrude E. 1350.
 9 Gladys Sibyl 1542.
 7 Hannah Adelia 352.
 8 " Adelia 756.
 8 Henry Clifford 841.
 8 Jennie Eliza 841.
 9 John Luther 1542.
 9 Joseph H. 1350.
 8* Julia Amanda 841,
 1449.
 8 " Amanda 1206.
 8 Julius Chapin 841.
 7 Laura 352.
 11 Laurence Archie 2361.
 8 Lillian May 841.
 11 Mary LeGeyt 2361.
 8 " R. 756.
 8 Moses Chapin 1206.
 9 Norman Rosco 1350.
 8 Robert Edgar 1206.
 9 Stanley F. 1350.
 8 Ulyses Nathaniel Ben-
 jamin 756.
 8 Walter Ernest 1206.
 8 William Bartlett 963.
 9 " E. 1350.
Greenfield
 9 Alice Irene 1835.
 9 Francis Robert 1835.
 9 Harold Austin 1835.
 9 John Howard 1835.
 9 Lois Estella 1835.
 9 Marjorie Lucille 1835.
 9 Mildred Evelyn 1835.
 9 Orville Elwood 1835.
 9 Raymond 1835.
Greenhalgh
 11 Edgar Hawarth 2405.
 11 Priscilla Halliday 2405.
Greenleaf
 6 Clarina Parsons 270.
 6 Ebenezer 270.

- Greenleaf (cont'd)**
 6 Jonathan 270.
 6 Moses 270.
 6 Simon 270.
Greenwood
 9 Florence (Chapin) 2171.
 10* Marjorie 2172, 2374.
Gregg
 9 Ann Mariah 1319.
 9 Charles Clark 1319.
 11 Donald W. 2347.
 11 Dorothy M. 2347.
 9 Harriett Jane 1319.
 9 Nancy Bethiah 1319.
 9 Rachel Flora 1319.
 11 Robert B. 2347.
Gregory
 8 Caroline 962.
 8 Henry Curtis 962.
 8 Jared Comstock 962.
 8 Julia Ann 962.
 8 Mary Esther 962.
 8 Milo Burden 962.
 8 Nelson Brainard 962.
 8 Sarah Amelia 962.
Grier
 9* Elizabeth Perkins 1552, 2030.
 9 Mary Woodbridge 1552.
 9 Wyllys King 1552.
Griffin
 8 Frank Peter 757.
Griggs
 9 Alice Kitchell 1505.
 9 Caroline Chapin 1505.
 9 Charles Wesley 1505.
 9 Elizabeth Wesley 1505.
 9 Harriet 1505.
 9 John Stillwell 1505.
 9 Louise Alice 1505.
 9 Mary Chapin 1505.
Grinnell
 8* Carrie Holmes 924, 1520.
 8 Catharine Hastings 924.
 8 George Chapin 924.
 8* Mary Chapin 924, 1519.
Griswold
 10 Abby Jane 2080.
 10 Alice Bell 2081.
 10* Alice Eliza 2081, 2327.
 11 " Elizabeth 2328.
 11 Burton E. 2326.
 9* Charles 1636, 2081.
 11 Charles Gale 2328.
 10* " Henry 2081, 2328.
 9* Charlotte Jane 1636, 2082.
- 9* Daniel White 1636, 2080.
 11 Edith Irene 2328.
 10 Edward 2080.
 9* Edward Hubbard 1636, 2080.
 11 " Philip 2328.
 10 Ella Maria 2080.
 10 Ellen Elizabeth 2080.
 10 Emerette Ione 2080.
 9 Emerson Foster 1851.
 8 Frances J. 1036.
 10* Frank Henry 2080, 2326.
 10 " Herbert 2081.
 8 Frederick 1036.
 10* Harriet 2080, 2326.
 10 Harriet Talcott 2081.
 9* Henry Alvord 1636, 2081.
 11 " Vidal 2327.
 9 Herbert Taylor 1851.
 10 Ida 2080.
 10 James Edwin 2252.
 9 " Pease, Jr. 1851.
 9 John Milton 1851.
 8 Joseph 1036.
 9* Laura 1636, 2081.
 10 Lloyd Chilson 2252.
 8 Lucy Ann 1036.
 9* " Jane 1851, 2252.
 10 Marion Irene 2081.
 9 Mary A. 1636.
 10 " Elsie 2080.
 9 Otis Chilson 1851.
 9 Ralph 1636.
 10 Ralph Edward 2081.
 10 Ruth Emeline 2252.
 8 Sophia Warner 1036.
 10 William Harrison 2252.
 9* " Henry 1851, 2252.
 10 " Morse 2081.
- Groves**
 10 Marion Barney 2048.
Gunn
 5 Daniel 114.
 5 Elizabeth 114.
 5 Israel 114.
 5 Mary 114.
 5 Samuel 114.
 5 Sarah 114.
 5 Waite 114.
Gurley
 6 Gideon Chapin 166.
 6* Jesse 166, 426.
 6 Lot 166.
 7* Mary 426, 891.
- 7* Sophronia Spafford 426, 891.
 7 Sybel Sophia 426.
Hackett
 9 Laura Evelyn 1673.
 9 Ray Edna 1673.
Hager
 11 Alice Jane 2370.
 10* Effie Chapin 2165, 2370.
 11 Elizabeth Katherine 2370.
 10 George Abram 2165.
 11 " Ralph 2370.
 11 Helen Harriot 2370.
 10 Leonora Katherine 2165.
 11 Orson Mathews 2370.
 10* Ralph Bristow 2165, 2370.
 11 Robert Bristow 2370.
Haight
 10 Charles C. 1908.
 10* E. Adelaide 1491, 1908, 2294.
 10 H. Mortimer 1908.
 10 Jonathan G. 1908.
Haile
 9* Alice 1472, 2001.
 9* Henry Chapin 1472, 2001.
 10 " Pennington 2001.
 9 William Chapin 1472.
Hale
 7 Abigail 537.
 8 Albert Curtis 878.
 7* " F. 418, 878.
 10 Alexander 2086.
 7 Anna 537.
 10* Arthur 2086, 2329.
 7 Catherine 418.
 10 Charles Alexander 2086.
 8 " Woolsey 878.
 10* Edward Everett 2086, 2330.
 10 Ellen Day 2086.
 6* Eunice 225, 538.
 10 Henry Kidder 2086.
 10* Herbert Dudley 2086, 2330.
 11 " Dudley 2330.
 8 Israel 1069.
 8 Katharine Frances 878.
 8* Lillian May 878, 1482.
 6* Lucy 225, 538.
 7 Lydia 537.
 11 Margaret Curzon 2330.
 11 Maurice Perkins 2330.

- 6* Miriam 225, 537.
6 Moses 225.
11 Nathan 2330.
6 Noah 225, 225.
10 Philip Lesley 2086.
10 Robert Beverley 2086.
11 " Beverly 2330.
11 Russell Marquand 2330.
6 Sarah 225.
7 Sophia 418.
11 Sybil Dyer 2329.
8 Titus 1069.
Hall
9 Alice May 1431.
9 Arthur E. 1431.
8 Augustus 1165.
9 Azariah 1733.
9 Beatrice C. 1574.
8 Catharine A. 909.
9 Catherine Maria 1510.
8 Chapin 1144.
8* Charles H. 909, 1510.
8 Cyrus 1165.
8 Deborah C. 1144.
11 Dorothy 2366.
8 Edson 1144.
8 Edward Chapin 932.
9 Edwin Hollister 1510.
8 Elona 1144.
9* Florence A. 1574, 2041.
9 Frank 1431.
8 George D. 909.
9 " Gilbert 1733.
9 Georgine P. 1431.
10 Gerald B. 2040.
9* " G. 1574, 2040.
8* Hannah 1165, 1750.
8 Horace Nathan 932.
8 James M. 1144.
9 " Madison 1733.
11* Janet Ellen 2366, 2443.
11 Jasper Landen 2366.
8 John Adams 1144.
8 Jonathan Chapin 1165.
9 Kate A. 1431.
9 Lawrence M. 1510.
8 Mary Jane 1165.
9* Maude L. 1574, 2040.
8 Noah 1165.
8* Rebecca Chapin 1165,
1750.
12 Richard Smith 2443.
11* " Ware 2366,
2443.
8 Samuel 1165.
8 Samuel Davis 1144.
9 Simeon Davis 1733.
Halliday
8 Amelia D. 1214.
8 Amy E. 1214.
10* " W. 2234, 2405.
9 Arthur S. 1812.
8* " T. 1214, 1812.
10 Byram L. 2235.
8 David H. 1214.
10 Edith 2234.
9* Esther Crane 1813,
2235.
8* Francis S. 1214, 1812.
9* Frank C. 1813, 2234.
10 " C. 2234.
9* Frederick B. 1813,
2234.
10 Grace C. 2235.
10 Howard 2235.
9 Lillie L. 1813.
10 Mabel 2235.
8 Mary A. 1214.
9* " A. 1813, 2235.
10 Philip Arthur 2234.
10 Raymond 2235.
8 Sarah J. 1214.
Hallock
11 Ralph C. 2367.
11* Roy Edgar 2367, 2444.
Hamblin
9* Annie Elizabeth 1756,
2173.
9* Mary Louisa 1756,
2173.
Hamilton
10 Alexander 1932.
8 Bertha 1273.
9 Chapin Todd 1683.
10 Charles Wallace 2249.
10 Dessie Bell 2121.
10 Earnest Justin 2121.
10 Edgar Robert 2249.
9 Elizabeth Miranda
" 1474.
10 " Schuyler
1932.
9 Elmina Fimetta 1683.
9 Elvira Delpretta 1683.
9 Erskine Erasmus 1474.
10 Ethel Eva 2121.
9 Helen Marcia 1683.
10 " Morgan 1932.
9 Horatio Arnold 1474.
10 Jessie Mable 2121.
10 John Chapin 2121.
9* Josephine Eliza 1474,
2003.
9* Justin Edward 1683,
2120.
10 Laurens Morgan 1932.
10 Leona May 2121.
9 Livonia Esmerelda
1683.
11 Lorenzo 2316.
10 Marion Elizabeth 2121.
9 Marshall Burr 1683.
11 Maude Lines 2316.
10 Paul Foster 2249.
9 Percy Marjorie 1683.
10 Pierpont Morgan 1932.
9 Polly Melissa 1683.
10 Presley Porter 2030.
9 Sylvanus Holmes 1683.
10 Vanie 2121.
Hammond
8 Candace 627.
9 Frank Nahum 1766.
9 Fred Samuel 1766.
9 George W. M. 1766.
9 James Rumrill 1617.
9 Mary Ironside 1617.
Hancock
10 Abbe Jane 2067.
6 Abel 267.
6 Abner 196.
10 Arthur Clark 2067.
6 Bathsheba 196.
10* Charles Joseph 2067,
2318.
10* Elvie Josephine 2067,
2317.
6 Eunice 267.
10* Frederick Otis 2067,
2318.
6 Freelove 196.
6 Gad 196.
10* Harriet Marion 2067,
2317.
8 Horace 1247.
6 Jabez 196.
11 Leslie Clark 2318.
6 Loranda 196.
8 Louisa 1247.
6 Lovina 196.
6 Naomi 267.
6 Phebe 196.
6 Piercy 267.
6 Rachel 196.
6* Rosanna 196, 477.
6 Sabra 267.
8 Thomas Chandler 1247.
6 Uriah 196.
Hanford
10 Arthur 1446.
9 Arthur S. 1446.
10 Edna 1446.
9 Warren D. 1446.
Hanley
10 Frances Foster 2249.
10 Ruth Elizabeth 2249.

- Hansen**
 10 Alice E. 2057.
 10 Berton H. 2057.
 10 Henry W. 2057.
- Harcourt**
 10 Barbara 1932.
 10 Doris Vernon 1932.
 10 Olivia 1932.
 10 William 1932.
- Hardy**
 8 Angeline 752.
 8 Bartlett 752.
 8 Benjamin B. 752.
 8 John 752.
 8 Martha 752.
 8 Mary 752.
 8 Urban 752.
- Harmon**
 10 Aurelia Pier 2284.
 10 Blanche Barnhisel 2283.
 9* Calvin Austin 1884, 2283.
 10* " Fred 2283, 2436.
 11 Calvin Roper 2436.
 9* Clara 1884, 2285.
 10* " 2283, 2436.
 11 Cornelia Fuller 2437.
 9* Frances Parsons 1838, 1884, 2284.
 9 George 1884, 1884.
 10 George Parsons 2283.
 10 Heman Fuller 2284.
 9* " Rising 1884, 2284.
 10* John Berry 2284, 2437.
 11 " Berry 2437.
 11 Julia 2436.
 10 Lucius Percival 2284.
 11 Lydia Shelley 2437.
 9* Margaret Kibbe 1884, 2284.
 9 Maria 1884.
 9* " 1884, 2283.
 9* Martha Loomis 1884, 2285.
 11 Sara 2436.
- Harrington**
 7 Andrew 660.
 7 Henry 660.
 7 Jane 660.
 7 Lois 660.
 10 Loraine Adelaide 2113.
 7 Maria 660.
 7 Nancy 660.
 7 Samuel 660.
- 7 Sarah Ward 660.
Harris
 9 Alice Barton 1335.
 7 Amos Holbrook 687.
 7 Catherine 687.
 8 Catherine Holbrook 1272.
 7* Charles 687, 1272.
 8 Charles Chapin 1158.
 8 " Clarendon 1272.
 9 " Parker 1868.
 7* Clarendon 687, 1272.
 8 " 1272.
 8 Edith Holbrook 1273.
 7* Edward Doubleday 687, 1272.
 8 " Doubleday 1272.
 5 Elizabeth 91.
 7 " 687.
 10 Elizabeth Hunt 2023.
 11* Ella Phynetta 2356, 2443.
 8 Ellen Van Kleeck 1273.
 8 Emma 1273.
 7 Emma Forbes 687.
 9 Eunice Preston 1335.
 8 Frank Orne 1158.
 11 " Wilbur 2356.
 8 Frederick Harper 1158.
 10 George Arnold 2288.
 8 " Oliver 1158.
 10 Harriet Eugene 2023.
 7* " Gardner 687, 1272.
 9 " Lombard 1527.
 5 Joseph 91.
 8 Julia Jones 1158.
 9* Julian Chapin 1527, 2023.
 10 " Chapin, Jr. 2023.
 8 Katherine 1272.
 8 Katherine Brattle 1273.
 9 Louise Chapin 1501.
 8 Margaret 1273.
 10 " 2023.
 8* Marian Chaplin 1272, 1868.
 8 Mary Chapin 1158.
 8 May Robinson 1273.
 9 Myron Russell 1501.
 11 Ralph C. 2138.
 5 Richard 91, 91.
 8 Robert Van Kleeck 1273.
 5 Samuel Jackson 91.
 5 Sarah 91.
- 7 Sarah Catherine 687.
 7* " Harriet 687, 1273.
 8 " Orne 1158.
 9 Stephen 1335.
 8* Thaddeus William 1272, 1868.
 9 " William 1868.
 8 Thomas Edwin 1158.
 7* " Robinson 687, 1273.
 8 " Robinson 1273.
 8 William Cary 1273.
 9* " Lombard 1527, 2023.
 10 " Lombard, Jr. 2023.
 7 " Thaddeus 687.
 8 " Thaddeus 1273.
 9 Winifred Holbrook 1868.
- Harrison**
 8 Abbie 1174.
 8 Ammi 1174.
 8 Amy 1174.
 9 Anna Byrd 1436.
 9 Chapin Waite 1436.
 8 Clarissa 1174.
 9 Frederick William 1436.
 10 George M. 2116.
 8 Hannah 1174.
 10 Helen 2116.
 10 Merton E. 2116.
 9 Nina Pauline 1436.
 9 Phipps Mayburry 1436.
 10* Ruth 2116, 2343.
 8 Stephen 1174.
 8 Susan 1174.
 10 William Chapin 1986.
- Hart**
 8 Adeline Eliza 735.
 9* Alonzo Northway 1770, 2193.
 8 Caroline 736.
 7* Caroline Maria 339, 735.
 8 " Maria 735.
 9 " Maria 1327.
 9* Celia Ann 1770, 2194.
 9* Charity Chapin 1770, 2193.
 7 David Wood 339.
 7 Eber Coe 339.
 11 Edith M. 2388.
 9 Edna Augusta 1327.
 11 Eleanor Mae 2390.

- 9* Elizabeth Jackson 8 Hermon Chapin 1156. 11 Judson Worthington
1770, 2194. 8 John Platts 1156. 2307.
10* Frank A. 2193, 2388. 11 Kenneth Eugene 2350. 10 Lucretia 2289.
8 George 735. 11 Kitty Ray 2350. 10 Mary Alida 2289.
9 Georgiana 1770. 11 Marjorie Winnifred 9 " Louise 1895.
9 Harold E. 1557. 2371. 10 Minnie Katherine 2289.
7* Hiram George 339, 8 Melvin Gordon 1156. 8 Orlando Burr 935.
736. 11 Olive Marthy 2350. 11 Percival Vining 2307.
10 Janet B. 2234. 11 Stanley Chanin 2350. 9* Richard Cleveland
10* John G. 2193, 2388. 10 Thomas Crehore 2060. 1895, 2289.
9* " Merton 1770, Harwood 10 " Cleveland
2194. 9 Ada Marv 1669. 2290.
7 Jonathan Walter 339. 11 Allen 2338. 10 Robert Day 2290.
11* Leon A. 2388, 2447. 9* Anna Claudia 1670, 8 Thomas Edwin 935.
11 Lois A. 2388. 2108. Hatch
11 Lucile Olin 2390. 8 Calista Anna 1108. 10 Forrest Giles 2139.
9* Lurana Adell 1770, 8* Charles Burt 1108, 10 Harold F. 2139.
2194. 1669. 10 Linus M. 2139.
9* Luther Chapin 1770, 9* Clara Rice 1669, 2108. 10 Willis Chapin 2139.
2194. 8* Daniel Newell 1108, Hatfield
8 Maria 736. 1669. 9 Ann 1867.
12 Maxine Irene 2447. 9* Eber Moor 1669, 2108. 8 Anna Rebecca 1267.
10* Milo Olin 2194, 2390. 9* Estella E. 1670, 2109. 9 Blanche 1867.
11 " Olin, Jr. 2390. 9* Eugenie E. 1670, 2110. 9 Elizabeth 1867.
9 Miriam Louise 1327. 9 Florence Lydia 1669. 8 Elizabeth Ann 1267.
10 Nettie C. 2193. 9 George Nathan 1669. 8 Emily Marcia 1267.
9 Olive Eliza 1327. 9* Georgietta 1670, 2109. 8 Franklin S. 1013.
7* Orphia Harriet 339, 8 Haden Page 1108. 9 Henry Caraway 1867.
735. 10 Hazel May 2108. 8 " Rand 1267.
7 Polly Sophronia 339. 9 Herman Griggs 1670. 9 " Wilson 1866.
8 Samantha 735. 9 Leona M. 1670. 8* James Taft 1267, 1866.
8* Samuel Collins 735, 8* Lucy Maria 1108, 8 Lucy A. 1013.
1327. 1670. 8 Marcus Patten 1267.
7* Seth Chapin 339, 735. 8 Mary Abigail 1108. 9 Margaret 1866.
7* Susan Luana 339, 734. 10* Raymond Newell 2108, 8 Mary Imogen 1267.
11 Thelma Imagene 2390. 2338. 8 Robert Miller, Jr.
7* Theodore Ephraim 339, Haskell 1267.
735. 8* Calista Chapin 1233, 9 Theodore Merryman
8* " Henry 735, 1830. 1866.
1328. 8 Celestina B. 1233. 8 William 1013.
9 " Henry 1328. 8 Larned 1233. 8 William Woodbury
11 Thorton Leon 2390. 8 Melissa H. 1233. 1267.
12 Una Ruth 2447. Haskins
10* Victor Leon 2194, 2390. 9 Amanda Diantha 1712. Hathaway
8 Volchardt 735. 9 Lucinea Cordelia 1712. 8 George Street 1019.
8 Walter 736. Hastings 8 Marion Aurelia 936.
11 Ward T. 2388. 10 Alma Sibley 2289. Hauber
Hartt 9 Anna Sophia 1895. 9 Blanche 1585.
11 Charles Frederic 2320. 8 Arthur Chapin 935. 9 Giles Chapin 1585.
10 Mary Bronson 2071. 9 Caroline Ella 1895. 9 Mary 1585.
10* Rollin Lynde 2071, 10 " Louise 2289. Hauer
2320. 9* Catherine Elizabeth 12 Wilbur Clesson 2446.
Hartwell 1895, 2289. Havens
10 Marian L. 1902. 9 Charles Edgar 1895. 7 Elizabeth Elvira 419.
10 Sarah Ruth 1902. 11 Dorothy Rose 2307. 8 Ellen Frances 1197.
Harvey 8 Frederick Emmons 935. 8 Louisa P. 1197.
11 Carrie Lucy 2350. 9* Henry Eurotas 1895, Hawkes
11 Clyde Mary 2350. 2290. 9 Frances 1628.
11 George Walter 2350. 10 " Pand 2290. 9* Mary Avery 1628, 2069.
11 John Newton 2307. 9 Sylvia 1628.

- Hawkins**
 10* Clara Harmon 2285, 2437.
 10 Gaylord Benjamin 2285.
 10 " Roscoe 2285.
- Hawley**
 11 Alton White 2373.
 9 Benjamin Franklin 1398.
 11 Chapin 2303.
 11 Charles B. 2303.
 11 Eleanor Chapin 2303.
 11 Emily 2303.
 10* Henry Bartlett 1946, 2303.
 10* Jesse Benson 1946, 2303.
 11 Merle Ethel 2304.
- Hayes**
 8 Alice 1082.
 8 Alpheus 1082.
 8 Alson 1085.
 8 Ansel 1082.
 8 Anson Byron 1083.
 8* Betsey Maria 1084, 1652.
 8 Casson 1083.
 8 Cephas 1083.
 8 Chauncey 1083.
 8 Cullen 1082.
 8 Drayton 1083.
 8 Elizabeth Adelaide 1083.
 8 Emily 1084.
 8 Emma Lucretia 1083.
 8 George 1084.
 8 George Edward 1084.
 8 Gunilda 1083.
 8 Guy 1083.
 8 Harold 1083.
 8 Hector 1083.
 8 Henry 1083.
 8 Henry Osmond 1084.
 8 Hilpah 1082.
 7* Joseph 563, 1084.
 8 Joseph Byron 1084.
 8 " Martin 1085.
 8 " Pliny 1084.
 8 Laura 1083.
 8 Lester 1085.
 7* Levi 563, 1083.
 8 Levi Loring 1083.
 7* Martin 563, 1084.
 8 Mary Marinda 1085.
 8 " Rosanna 1084.
 8 Mehitable 1082.
 8 Melissa 1082.
 8 Mumford 1083.
 8 Nancy 1083.
- 8 Orlin Parsons 1083.
 7* Pliny 563, 1083.
 8 " 1083.
 8 Priscilla Della Pretta 1084.
 7* Rosanna 563, 1082.
 8 " 1083.
 8 Roxy Ann 1085.
 8 Ruhama 1083.
 8 Rutherford Burchard 315.
 7* Samuel 563, 1082.
 8 " 1083.
 8 Sarah 1083.
 7* Seth 563, 1082.
 8 " 1082.
 7* Simeon 563, 1084.
 8 " 1084.
 7* Temperance 563, 1083.
 8 Thaddeus 1082.
 7* Theodosia 563, 1082.
 8 William Reeves 1084.
 8 Willis Gilbert 1084.
- Hayt**
 7 Lucy Ann 527.
 7 Sarah Thankful 527.
- Hayward**
 7* Abigail 619, 1140, 1162.
 7 Anna 634.
 8* Bainbridge 1188, 1791.
 10 " 2216.
 10 Daisy B. 2216.
 7* Elias 634, 1159, 1187.
 8 Eliza Ann 1188.
 7 Experience 619.
 7 Ezra 634, 634.
 10 Gordon B. 2216.
 8 " Newell 1188.
 9* Henry James 1791, 2216.
 7* Hopedill 619, 1163.
 10 Ida L. 2216.
 7 James 634.
 7 Jonathan 634.
 7* Judith 619, 1162.
 7 Levi F. 634.
 7* Lydia 634, 1187.
 10 Martha 2216.
 7 Polly 634.
 7 Samuel 619.
 10 Selina 2216.
 8 William Austin 1188.
 9* " Bainbridge 1791, 2216.
- Hazen**
 8 Charles Dana Chapin 867.
 10 Donald Robert 1995.
 10 Edward Gates 1995.
- 8 Ellen Leora 825.
 8* Frances Anne 857, 1465.
 8 Harriette Stoddard 857.
 8 Henry Allen 857.
 8 Martha Chapin 857.
 8 Mary Sophia 857.
 8 William Oliver 857.
- Heath**
 8* Betsey Lewis 1162, 1626, 1747.
 7* Daniel 619, 1162.
 8 Ellen Maria 944.
 8 Ernest Hayden 944.
 8 Lillie Fuller 944.
 8 Nettie Bartlett 944.
 7 Samuel Wilbur 619.
 8 William Elisha 944.
 8 " George 944.
- Heaton**
 8* Adeline M. 735, 1327.
 8* Caroline O. 735, 1326.
 6 Daniel 249.
 6 Huldah 249.
 8* James H. 735, 1326.
 8* Luana Lola 735, 1327.
 9 Nat 1326.
 9 Nathan 1326.
 6 Seth 249.
- Heiney**
 11 Mildred Ruth 2312.
- Hendel**
 10 Charles Ernest 2010.
- Henderson**
 10 Edward Stanley 2004.
 10 Philip Macdonald 2004.
- Henrickson**
 11 Hazel Agnes 2429.
- Henry**
 8 Amelia 514.
 8 Eliza 514.
 11 Marion Bertha 2368.
 11 Mellis Louise 2368.
 11 Miles William 2368.
 11 Ralph Whitfield 2368.
- Herrick**
 9* Alice Edna 1560, 2034.
 7 Alonzo Chapin 423.
 9* Amy Sophia 1560, 2031, 2034.
 7 Calinda 597.
 9 Clarence Lamar 1487.
 9 Cora Wright 1560.
 8 Corzella Z. 884.
 9* Daisy Louise 1560, 2032, 2033.
 7 Edward Mercer 423.
 7 Esther Maria 423.

- 8* Eugene DeWitt 884,
1488.
 9 Florence Belle 1487.
 8* " Magoon 884,
1488.
 8* Frances Mary Chapin
884, 1488.
 7 Freedom 597.
 7* George 423, 884.
 8 George Dwight 884.
 7 Henry Dwight 423.
 9 Howard Eugene 1488.
 8* Louis Chapin 884, 1487.
 7 Lucina 423.
 7 Mary 597.
 7 Moses Chapin 423.
 7 " Colton 597.
 9 Nina Frances 1487.
 7 Ozias Bissell 597.
 7 Ruby 597.
 7 Susan 597, 597.
 7 William Augustus 423.
 7 Zebulon Porter 597.
Hersey
 9* George Lincoln 1432,
1979.
 9 Hattie Maria 1432.
 9* Mabelle Edith 1432,
1979.
 9 Minnie Chapin 1432.
 10 Myron Chapin 1979.
 9 Nellie May 1432.
 10* Ralph Deming 1979,
2308.
 11 " Wilbur 2308.
 9 Willie Herbert 1432.
Heumann
 10 Chapin 2040.
 10 Helen Barbara 2040.
 10 Mary Ottilie 2040.
Hewins
 8 Anna Fiske 798.
 8 Bertha 798.
 8 Caroline Maria 798.
 8 Edith 798.
 8* Elizabeth Fiske 798,
1406.
 8 Florence Emmons 798.
 8* Frank Alden 798, 1406,
1807.
 8 Lucy Chapin 798.
 8* Margaret 798, 1407.
Hews
 8 Lavinia 627.
Heywood
 9 Clarence Chapin 1447.
 9 Sidney Chapin 1447.
Hibbard
 7 Charles D. 684.
- 7 Harriet 684.
 7 Mary E. 684.
Hickox
 9* Bradford Carlos 1458,
1991.
 9 Marion Almira 1458.
 10 Sarah Blake 1991.
 9 Wells Chapin 1458.
Higby
 9 Edith Vosburgh 1448.
 7 Laura Chapin 463.
 9 Margarette 1448.
 9 Samuel Chapin 1448.
Higginbotham
 10 Gordon William 1917.
 12 William 2439.
Higgins
 9* Aldus Chapin 1569,
2037.
 10 Bradley Carter 2038.
 8* Caroline Wiswall 887,
1492.
 10 Carter Chapin 2038.
 8* Charles Chapin 887,
1493.
 9 Dorothy Blanche 1493.
 10 Edward Chapin 2182.
 8* " Vandenburg
887, 1493.
 10 Elizabeth Brosius 2037.
 10 Frank Lewis 2078.
 10 Franklin Chapin 2182.
 9 Gladys Corynith 1493.
 9 Hazel 1493.
 9* Helen Brelsford 1493,
2010.
 8 James Mortimer 887.
 9* John Woodman 1569,
2038.
 10 Joshua Warren, Jr.
2182.
 9* Katharine Elizabeth
1569, 2038.
 10 Lucy Ann 2078.
 8 " Terry 887.
 8 Mary Barton 887.
 10 Milton Prince 2037.
 10 Nellie Taylor 2078.
 9* Olive Chapin 1569, 2038.
 9 Paul Barton 1493.
 9 Roger Chapin 1493.
 10 Sue Hubbard 2078.
 9 Virginia Chapin 1493.
 8 William Corydon 887.
 9 Winfield Charles 1493.
Higley
 7 Annie 565.
 6* Apphia 244, 569.
 5* Brewster 71, 242.
- 6* Brewster, 3rd 243, 565.
 7* Brewster, 4th 565, 1087.
 6* Carmi 244, 567, 568.
 7 " 568.
 5 David 71.
 7 Delight 565.
 6 Eber 244.
 5* Elizabeth 71, 244.
 6 Enoch 243.
 7 Erastus 565.
 5* Esther 71, 244.
 6 " 243.
 7 " 565.
 5* Hannah 71, 243.
 6* " 243, 565.
 7 Harley 565.
 5* Hester 71, 244.
 6 Huldah 243.
 6 Iola 565.
 6 Isaac 244.
 6 Job 244.
 6 Joel 243.
 5* John 71, 244.
 6 " 244.
 5 Joseph 71.
 7 Louisa 565.
 5* Naomi 71, 245.
 6 Obed 244.
 6 Roger 244.
 6 Seth 243.
 7 Zeruah 565.
 7 Zilpah 565.
 Hill
 10* Ambrose Charles 2269,
2427.
 6* Amos 310, 688.
 6 Artemon 310.
 6 Charles Austin 310.
 6 David 310.
 10 Edward Darwin 2269.
 9 Elizabeth Chapin 1387.
 8 Frederick Paris 1204.
 11* Garnette Jannita 2427,
2456.
 8 George Amory 1204.
 11 Grace Imogene 2427.
 10* " Vivian 2269,
2428.
 10 Leolene E. 2269.
 11 Lewis Nelson 2427.
 11* Lola Grace 2427, 2455.
 10* Louis Mortimer 2269,
2427.
 11 Margaret Marie 2427.
 11 Merlin Elroy 2427.
 10 Minnie Darling 2269.
 6 Paulina 310.
 6 Phebe 310.
 9 Robert Carmer 1387.

Hill (continued)
 6 Solon 310.
 6 " 310.
 9 Susan Clarkson 1387.
 6 Sylvester 310.
 10 Virginia Evalyn 2256.
 9 William Chapin 1387.
Hills
 8 Abigail 1067.
 9* Abigail Hubbard 1632, 2072.
 9 Adeline Cornelia 1632.
 10 Albert 2074.
 9 Amanda Rebecca 1632.
 9 Asa 1631.
 9 Augden A. 1632.
 10 Carrie Belle 2073.
 10 Charles Eugene 2073.
 10* " Sutton 2073, 2321.
 8* Chester 1067, 1632.
 8* David 1067, 1632.
 9* David Hubbard 1633, 2074.
 9 Dennison Josiah 1632.
 9* Eleanor 1632, 2071.
 9 Eliza Ann 1633.
 11 Elizabeth A. 2322.
 9* Eunice Fidelia 1632, 2073.
 9 " Hale 1632.
 9 Fidelia Hale 1633.
 10 Florence Adella 2073.
 9 Frances Elizabeth 1632.
 10 Frank Sutton 2073.
 10* Hubert Chester 2073, 2322.
 9* Jane Eliza 1632, 2072.
 10* Josephine Augusta 2073, 2322.
 8* Josiah 1067, 1631.
 9 " 1631.
 9* Judith Ann 1632, 2073.
 9 Lois Maria 1633.
 10 Lucy C. 2074.
 11 Lulu E. 2321.
 9 Lydia Catherine 1633.
 11 Mabel A. 2321.
 9 Mary A. 1631.
 11 " J. 2322.
 10 " Josephine 2073.
 11 Myrtle J. 2322.
 9 Olive Dyantha 1633.
 11 Philip A. 2322.
 9 Ruth Hollister 1632.
 8* Samuel 1067, 1632.
 9* Samuel Augden 1632, 2072.
 10 " Harrington 2073.

11 Vivian T. 2322.
 9 William 1631.
 10* William Andrews 2073, 2322.
 11 " C. 2322.
 9* " Chester 1632, 2073.
 10* " Pell 2073, 2321.
Hinchman
 10 Chapin 1914.
 9* Charles Chapin 1340, 1914.
 10 " Frederick 1914.
 11 David Ballentine 2295.
 11 Elinor Shelden 2295.
 10* Ford Archer 1914, 2295.
 11 " Archer, Jr. 2295.
 9* " de Camp 1340, 1914.
 9 Franklin 1340.
 9 George Prime 1340.
 10* Grace Ella 1914, 2295.
 10* John Herbert 1914, 2295.
 9* " Marshall 1340, 1914.
 11 " Marshall 2295.
 9 Lesbia 1340.
 9 Louis 1340.
 9* Louise Weed 1340, 1915.
 10 Marshall Thompson 1914.
 9 Mary 1340.
 11 Mary Chapin 2295.
 9 Theodore Henry, Jr. 1340.
 10* " Henry 1914, 2295.
 11 " Henry, Jr. 2295.
 11 William Williams 2295.
Hinckley
 11 Alice Lois 2305.
 9* Grace Marion 1401, 1962.
 9* Hattie Amelia 1401, 1962.
 9 Henry Harvey 1401.
 9 Laura Chapin 1401.
 10* Louis Chapin 1961, 2305.
 9* " Dwight 1401, 1961.
 10 Luther Morse 1961.
 9* Myron Rufus 1401, 1962.
 9* Nellie Ida 1401, 1962.
 10 Roger Myron 1962.

Hinds
 5 Elizabeth 80.
 5 Ezekiel 80.
Hine
 12 John Alden 2451.
 12 Robert Van Norden 2451.
Hitchcock
 4* Aaron 29, 122.
 5* " 118, 330.
 5 " 122.
 5 " 124.
 6 " 330.
 6* " 325, 715.
 7 " 715.
 8 Aaron Ely 1304.
 8 Abbott 1307.
 4 Abigail 28, 29, 30.
 5 " 114, 120, 121.
 5* " 122, 333.
 6 " 326, 329, 330.
 8* Abigail Lucy 487, 984, 1564.
 5 Abijah 123.
 5* Abner 117, 329.
 7* " 725, 1315.
 8 Abner Millard Filmore 1315.
 6 Achsa 268.
 5 Achsah 121.
 8 Ada E. 1313.
 7 Adaline 725.
 8 " 1305.
 7 Adam C. 720.
 9 Adelaide 1890.
 9* Adolphus F. 726, 1316.
 9* Agnes 1892, 2288.
 7 Albert A. 722.
 9 " J. 1891.
 7 Alden 494.
 7 Alfred 717.
 8 Alfred E. 1313.
 8 Alfreda Ann 1311.
 8 Alice 833, 1307.
 7 Alvah 718.
 7* Alvin 717, 1306.
 8 Alvin 1306.
 9 Alvin E. 1893.
 7* Amborilda 716, 1305.
 7 Amanda 716.
 7 Amelia O. 722.
 8 Angelina 1307.
 7 Angeline 722.
 8 Ann 1305.
 9 Ann E. 1890.
 8 " Eliza 1308.
 4 Anna 30.
 8 Anna C. 833.
 9 " Charlotte 1381.

- 9 Annie M. 1897.
 6* Annis 330, 725.
 7 Anson 394.
 8 " 1305.
 5 Apollos 122.
 5 Arthur 116.
 8 Arthur E. 1313.
 9 " E. 1891.
 5* Asahel 120, 332.
 6 Asenath 328.
 7 " 719.
 8 " 1304.
 9 " 1890.
 7* Asher 716, 1303.
 9 Asher H. 1890.
 8 Augustus W. 1313.
 6 Azubah 325.
 6* Barnabas 333, 726.
 7 " 720.
 5 Bathsheba 122, 124.
 6 " 334.
 9 Becca T. 1893.
 5 Benjamin 114.
 6* Bethuel 326, 716.
 7* " 717, 1307.
 8 " 1305.
 7 Betsey Angeline 721.
 7 " Lucretia 721.
 6 Betty 330, 330, 331.
 8 Bradford Washburne
 1313.
 5 Ruel 120.
 9 Burt DeWolf 1889.
 5* Caleb 89, 267.
 5 " 117.
 5* " 117, 329.
 6 " 329.
 6* " 329, 723.
 6 Caroline 268.
 7* " 451, 494, 983.
 8 " 1302.
 9 Caroline Emma 1888.
 9 " J. 1891.
 6 Catherine 333.
 7 " 536, 717.
 11 Celia Edwena 2389.
 6 Charles 329.
 8 " 1304.
 9 " 1890, 1894.
 8 Charles E. 1315.
 9 " E. 1891.
 9 " Edgar 1888.
 7* " Edwin 600,
 1118.
 9 " Henry 1898.
 7 " Rollin 724.
 9 " W. 1893.
 9 Charlotte Smith 1898.
 7 Chester 727.
- 8 Chester 1307.
 5 Chloe 121, 122, 123.
 6 " 329.
 7* " 481, 715, 1302.
 8 Clara 833.
 8 Clara Maria 1311.
 7 " Munda 494.
 9 Clarence 1893.
 7 Clarissa 719.
 9 Clarissa E. 1888.
 7 " Melinda 724.
 6* Collins 332, 726.
 6 Comfort 331.
 8* Consider B. 1310, 1897.
 9 Cora 1892.
 8 Cornelius 1304.
 6 Cynthia 333.
 7 " 716, 727.
 5 Dan 117.
 5 Daniel 118.
 5* Daniel 118, 331.
 5 " 123.
 6 " 267, 331.
 7 " 717.
 8 Daniel Webster 984.
 3* David 7, 29.
 4 " 29.
 5 " 89.
 5* " 118, 330.
 5 " 125.
 6* " 329, 724.
 6 " 330.
 7 " 714.
 4* Deborah 28, 119.
 5 " 117.
 7 Delia 494.
 5 Desire 123.
 7 Dexter 394, 721.
 8 Dexter B. 833.
 5 Dorothy 123.
 7 Dwight W. 722.
 8 " W. 1308.
 9 Earl 1892.
 5 Ebenezer 117, 117, 120.
 6 " 331.
 9 Eddie G. 1893.
 8 Edgar 1307.
 5 Editha 116.
 7 Edward 726.
 8 Edward Fitch 1316.
 8 " Newlin 984.
 8* Edwin 1306, 1893.
 7* Edwin Milton 717, 1308.
 5 Eldad 123.
 6 Eleanor 329.
 7* Eleazer 715, 1302.
 7* Electa 717, 1306.
 7 " 721.
 7 Electa Amelia 724.
- 6 Eli 328.
 5 Eliab 125.
 5 Elias 116.
 8 Elias Russell 1308.
 4 Elijah 29.
 5 " 123.
 6 " 331.
 7 " 725.
 7 Elijah Bartlett 600.
 5 Elisha 124.
 7 Elisha Kingsley 725.
 7 Eliza 724.
 8 " 1302, 1302.
 8* " 1305, 1892.
 7 Eliza Abby 724.
 8 " Ann 984.
 7 " Augusta 600.
 7* " H. 722, 1314.
 8 " Jane 1304.
 8 " P. 1307.
 4* Elizabeth 29, 121.
 5 " 117, 122.
 6 " 329, 331.
 8 Elizabeth A. 730.
 9 Ella C. 1891.
 8 Ellen J. 1308.
 8 Elmira D. 1310.
 8 Elvira C. 1303.
 9 " White 1890.
 8 Emerret C. 1307.
 7 Emily 536.
 7 Emily N. 722.
 5 Emma 123.
 10 Emma Eliza 2287.
 5 Enos 89.
 8 Ephraim Burt 1303.
 6* Erastus 328, 722.
 7 " 717, 1307.
 7 Erastus Preston 722.
 7 Eri 719.
 8* Eri Whitman 1311,
 1897.
 9 Ernest H. 1888.
 4* Esther 28, 119.
 5 " 117.
 9 " 1892.
 6* Ethan 328, 719.
 7 " 719.
 7* " 719, 1310.
 8 Eugenia Clarissa 1314.
 4 Eunice 29.
 5 " 116, 120.
 5 Eunice 124.
 8 Euphrasia E. 1313.
 5 Experience 122.
 6 Ezra 331.
 7* Fanny 717, 1306.
 8 Felicia Rosamond 1311.
 7 Festus 717.

- Hitchcock (cont'd)**
- 9 Florence M. 1893.
 7 Florilla 724.
 9 Florion J. 1898.
 9 Frances Maria 1889.
 8 " Sophia 1311.
 8 Francis 1304.
 8 Francis H. 1313.
 8 " M. 1307.
 7 " Whitney 721.
 8 Frank 1307.
 9 Frank G. 1893.
 8* Franklin 1304, 1891.
 9 Fred 1893.
 9 Freddie C. 1898.
 9 Frederick 1893.
 9 Frederick A. 1891.
 9 " Smith 1898.
 7 Gad 717.
 5 Gaius 116.
 7* Gaylord 724, 1315.
 6 George 217.
 8 " 1303.
 8* " 1304, 1890.
 8 " 1305, 1306.
 8 George A. 1315.
 9* " A. 1890, 2288.
 9 " B. 1888.
 7 " Bartlett 600.
 7 " W. 720.
 9 " W. 1892.
 7 " Williston 600.
 9 Georgiana Swazey
 1889.
 9 Gertie M. 1898.
 9 Gertrude M. 1893.
 5 Gideon 115.
 9 Glen P. 1893.
 4* Grace 29, 124.
 6* Gratia 328, 721.
 4* Hannah 28, 120.
 4* " 29, 36, 121.
 5 " 115, 118.
 5 " 120, 123.
 6 " 268, 331.
 7 " 715.
 8 " 1307.
 6 Hannah Ann 332.
 3* " Chapin 7, 27,
 8 " Lucina 1305.
 7 Harriet 717.
 7* " 717, 1306.
 7 " 721.
 8* " 1305, 1892.
 9* " 1893, 2289.
 9 Harriet Lavinia 1889.
 7* " Newell 725,
 1315.
 9* " Newell 1381,
 1945.
- 8 Harriet Washburne
 1313.
 9 Harriette Bradford
 1898.
 8* Harvey Cooley 1304,
 1891.
 6* Heber 326, 717.
 9 Helen Louisa 1888.
 8 " M. 1313.
 5 Heli 124.
 5 Heman 116.
 8 Henry 1302, 1306.
 8 " 1308.
 9 " 1889, 1892.
 9 Henry Aden 1888.
 9 " F. 1891.
 7 " H. 720.
 8 " H. 730.
 8 " H. 1313.
 8* " Samuel 1311,
 1898.
 8 Herbert A. 1314.
 9 " R. 1897.
 8* Hiram 1302, 1888.
 9* Hiram Milton 1888,
 2287.
 9 Howard Eaton 1891.
 5 Huldah 118.
 6 " 330.
 7* " 536, 717, 1059.
 8 Ida M. 1314.
 5 Isaac 114, 120.
 8 Isabel Gray 1118.
 7* Ithamar 715, 1302.
 6 Ithamer 331.
 8 Jackson P. 730.
 4* Jacob 29, 37, 121.
 5 " 122.
 5* " 123, 308, 334.
 9 James 1890.
 7 Jane 726.
 8 " 1306.
 8 Jane A. 1307.
 8 " M. 1308.
 9 " S. 1889.
 7 Jeremiah 727.
 8 Jerome Eugene 1311.
 4* Jerusha 28, 116.
 3* John, Jr. 7, 27.
 4* " 28, 114.
 4* " 28, 119.
 4 " 29.
 5* " 114, 325.
 5 " 120.
 5* " 120, 333.
 6 " 267.
 6* " 325, 714.
 7 " 714, 715.
 7 " 717.
- 8* John 1304, 1891.
 8 " 1307.
 9 " 1890.
 8 John K. 1307.
 8 " Pease 1302.
 3 Jonathan 7.
 4* " 28, 118.
 4* " 30, 125.
 5 " 89.
 5* " 118, 329.
 5 " 125, 125.
 6 " 330.
 6 Jonathan Parsons 268.
 6* " Wright 329,
 724.
 4* Joseph 29, 123.
 5 " 124.
 6 " 331.
 9 " 1890, 1890.
 7 Joseph Burt 716.
 5* Josiah 114, 326.
 6* Josiah, Jr. 326, 717,
 1059.
 8 Josiah 1307, 1307.
 7 Julia 718, 721.
 8 Julia A. 1304, 1308.
 7 " Ann 724.
 8 " Ann 1305.
 9 Juliana 1889.
 9 Juliette E. 1889.
 6 Julius 331.
 9 Justina 1889.
 8 Kate Hamilton 1118.
 7 Laura 727.
 11 " 2389.
 8 Laura Ann 1303.
 7 Lebeus 536.
 8* Lena Abigail 1315,
 1899, 2056.
 9 " M. 1898.
 7 Leonard F. 720.
 5* Levi 114, 326.
 6* " 326, 718.
 7 " 718.
 8* " 1303, 1888.
 8 " 1308.
 8 Lewis 1308.
 9 " 1890.
 8* Lewis Franklin 1308,
 1894.
 9 Lilian May 1891.
 7 Lineas 718.
 9 Lizzie A. 1891.
 5* Lois 116, 183, 327.
 5 " 118.
 7 " 716.
 9 Lora 1892.
 7 Lotan 720.
 9 Louie B. 1897.

- 9 Louis Bowles 1891.
 7 Louisa 717.
 7 Louisa Marie 724.
 6 Lovina 333.
 8 Lovinia 1304.
 7 Lovisa 394.
 5 Lucinda 122.
 7 " 717.
 7* Lucius 494, 983.
 6 Lucy 326, 330.
 7 " 718, 718.
 8 " 1302.
 8 Lucy A. 1304.
 8* " Chapin 983, 1564.
 7 " Emeline 600.
 9 Luella 1893.
 3* Luke 7, 28.
 4* " 29, 121.
 5 " 117.
 5* " 121, 333.
 6 " 331, 333.
 7 " 726.
 5 Luther 123.
 6* " 205, 326, 716.
 9 " 1890.
 8 Luther White 1304.
 4 Lydia 30.
 8 " 1307.
 8 Lydia Aurelia 1311.
 9 Lyle 1892.
 7* Lyman 717, 1307.
 8* " 1302, 1887.
 8* " 1304, 1889.
 8 " 1306, 1307.
 9 " 1890.
 9 Lyman Allen 1888.
 8 " H. 1308.
 8 Mahala R. 1307.
 4 Margaret 28.
 5* " 116, 327.
 6 Maria 268.
 7 " 717, 721.
 8 " 1307.
 8 Marietta 984.
 8 Marion Elizabeth 1311.
 5 Martha 123.
 6 " 326.
 7 " 716.
 0* Martha A. 1890, 2288.
 7 " Longley 720.
 7 Martin 715.
 4 Mary 28.
 4* " 28, 34, 114.
 5 " 115, 118.
 5 " 123, 124.
 6 " 268, 330, 331.
 6 " 715, 717, 718.
 7 " 720, 720, 724.
 8 " 1303.
- 8 Mary A. 1310.
 9 " A. 1890.
 7 " Adaline 600.
 8* " Ann 1307, 1894.
 8* " Brayton 1313,
 1899.
 8 " Celestia 1311.
 8* " Ella 1118, 1676.
 9 " Ella 1888.
 9 " Ellen 1888.
 8 " Elvira 730.
 9 " Evelyn 1888.
 8 " G. 1313.
 8* " J. 1306, 1894.
 9 " J. 1889.
 9 " Sophia 1890.
 10 " Z. 2288.
 8 Matilda 1306, 1307.
 9 May 1892.
 5 Medad 124.
 7 Melinda Himena 724.
 9 Melva 1893.
 9* Melvina J. 1892, 2288.
 4* Mercy 28, 117.
 5 " 123.
 8* Milo 1306, 1893.
 10 Milton Pitt 2287.
 7* Miner 494, 983.
 6 Minerva 333.
 8 " 1307.
 9 Minnie 1894.
 7 Miranda Asenath 721.
 5* Miriam 114, 325.
 5 " 118.
 6 " 331.
 4 Moses 29, 29.
 4* " 29, 123.
 5* " 89, 267.
 6 " 268, 325.
 8 " 1307.
 9 Myra 1892.
 8 Myron R. 1310.
 7 Nancy 715.
 8 Nancy J. 1308.
 5 Naomi 116.
 5* Nathan 118, 331.
 6 " 331.
 3* Nathaniel 7, 29.
 4* " 28, 115.
 4* " 29, 122.
 5 " 124, 115.
 10 Nellie Maria 2287.
 9 Nettie 1894.
 10 Nettie Bailey 2288.
 4* Noah 29, 123.
 5 " 123.
 8 " 1307.
 6 Noble Barnum 332.
 7 Obadiah Ward 724.
- 5 Obed 124.
 6 Olive 331.
 8 Olive L. 1308.
 5 Oliver 116.
 8 " 1307.
 8 Orlando A. 1313.
 7* Orrin 716, 1303.
 8 " 1303.
 9 Orville 1892.
 9 Oscar Delano 1892.
 6* Othniel 325, 714.
 7* Otis 717, 1305.
 9 Otis C. 1893.
 7 Pamela 716, 717.
 8 Parmelia 1304.
 9 " 1889.
 9 Parmelia Warriner
 1890.
 4* Paul 29, 125.
 5 " 125.
 9 Paul B. 1893.
 5 Pelatiah 89.
 5 Peter 124.
 7 Peter M. 726.
 4 Phebe 30.
 5 " 124.
 6 " 325.
 7 " 536, 715.
 7 Philander Chase 726.
 6 Philo 331.
 6* Pliny 328, 720.
 7 " 716, 716.
 8* " 1304, 1889.
 6 Polly 330, 333.
 7 " 724.
 6* Prentice 333, 726.
 6 Prudence 332.
 7 Prudentia 726.
 7* " 726, 1316.
 7 Quartus 717.
 7* " 719, 1310.
 8 " 1307.
 8 Ralph A. 1302.
 5 Rebecca 117.
 6 " 331.
 8 " 730.
 5 Regina 124.
 7 Relief 494.
 7 Renselaer 726, 726.
 5 Reuben 114.
 6* " 199, 325, 715.
 6 " 331.
 7 Rosamond 719.
 6* Roswell 328, 721.
 7 " 721.
 7* Roswell Dwight 721,
 1312.
 8* " Dwight 1313,
 1898.

- Hitchcock (cont'd)**
- 4 Ruth 29.
 5 " 117, 122.
 5* " 124, 334, 542.
 6 " 328.
 7 " 536.
 5* Ruth Stebbins 116, 326.
 7 Sabrea 536.
 6 Sally 267, 268, 333.
 7 " 715.
 7 Sally Ann 600.
 8 " M. 1303.
 7* Samantha 720, 1312.
 3* Samuel 7, 28.
 4* " 28, 116.
 4* " 28, 117.
 5* " 116, 327.
 5 " 117.
 5 Samuel 123, 124.
 6* " 328, 719.
 6 " 331.
 7 " 720.
 8 " 1304.
 8* " 1304, 1890.
 8 " 1305.
 7 Samuel Foote 724.
 8 " H. 730.
 7* " Jones 722, 1314.
 3 Sarah 7.
 4* " 28, 114.
 4* " 28, 118.
 4 " 30.
 5* " 118, 330.
 5 " 120, 124, 125.
 6 " 330.
 7 " 724, 725.
 8* Sarah A. 1306, 1893.
 7 " Ann 600.
 8 " C. 730.
 8 " E. 1308.
 7 " Emily 724.
 8 " Jackson 1311.
 7 " Morris 720.
 7 Serena 716.
 8 " 1303.
 7* Sheldon 394, 833.
 9 Sidney Cooley 1898.
 5 Silas 115.
 5 Simeon 114.
 6* " 325, 715.
 8* Simeon A. 1303, 1889.
 7* " Cooley 720, 1311.
 6 Sophia 268.
 6 " 1303.
 8 Sophia A. 1313.
 8 Sophronia 1303, 1304.
 9* Sophronia B. 1890, 2288.
 6 Spencer 331.
- 6 Stephen 331.
 7 " 536.
 5 Submit 122.
 7 Susan Sophia 600.
 8 Susannah M. 730.
 6 Sybil 334.
 7* Sylvia Russell 720, 1311.
 9 T. Henry 1889.
 5 Tabitha 121, 121.
 6 Tamar 329.
 4* Thankful 28, 115.
 6 " 325, 328.
 7 Theodosia 716, 720.
 7* Theodore 716, 1305.
 8* Thomas J. 1305, 1892.
 7 Tirza 725.
 5 Triphena 123.
 8* Truman 1305, 1892.
 7 Ulysses 724.
 6* Urban 328, 720.
 7 " 720, 720.
 8 Urban Gillespie 1312.
 7* " Longfellow 721, 1312.
 6 Ursula 326.
 7* Ursula J. 720, 1312.
 5 Venus 123.
 7* Walter 716, 1304.
 8* " 1303, 1888.
 8 " 1304.
 9 Walter Duane 1888.
 7* Warham 718, 1308.
 7* Warren 394, 833.
 7 Warren Ferris 726.
 7 Wealthy Field 720.
 7* Whitney J. 722, 1313.
 8 Willard Alden 984.
 6* William 268, 600, 1659.
 6 " 326.
 6* " 330, 725.
 7* " 717, 1308.
 7 " 720.
 9 William H. 1891, 1891.
 8 " Harrison 984.
 10 " Henry 2288.
 10 " Lyman 2287.
 8 " O. 983.
 8 " P. 1307.
 7 " Parsons 600.
 8 " Philander 1307.
 5 Zadoc 124.
 7 Zebiah 536.
 7* Zeruiah 716, 1305.
 5 Zina 120.
- Hoag**
 10 Esther 2189.
 10 Martha 2189.
 10 Norma 2189.
- 10 William A. 2189.
Hobbs
 10 Ethel May 1995.
 10 Mildred Eliza 1995.
Hodge
 9 Angelia 1841.
 9 Benjamin 1508.
 7* Edward Benjamin 489, 976.
 9 Felton Perry 1841.
 7 Harriet A. 489.
 9 Ida E. 1551.
 9 John Alfred 1841.
 8* Luwella Hattie 976, 1561.
 8* Mamie Samantha 976, 1561.
Hodges
 9 Julie Chapin 1617.
Hodgkins
 9 Caroline Maria 1707.
 9 Charles 1707.
 9 Cynthia Wedge 1707.
 9 Henry Brigham 1707.
 9 Hiram Augustus 1707.
 9 Luther Chapin 1707.
 9 Melinda 1707.
 9 Sarah Jane 1707.
Hoffman
 12 Olive May 2412.
Holbrook
 4* Aaron 26, 105.
 6 " 310.
 8 Abbie Fox 1269.
 5 Abi 105.
 6 Abigail 302, 306.
 5 Abner 103, 104.
 6 " 305.
 6* Adolphus 305, 682.
 6 Albert 307.
 7 " 682.
 6 Alfred 305.
 8 Alfred Bowen 1270.
 5 Alice 100, 100.
 9* Alice Rich 1515, 2018.
 7 Alina 683.
 7 Almira 682.
 6 Altamira 307.
 6 Alvan Bond 685.
 6 Amanda 306
 7 " 688.
 5* Amariah 104, 307.
 6 " 307.
 7 Amelia 682.
 5 Amos 104.
 5* " 104, 308.
 5* Amzi 105, 310.
 8 Anna 1187.
 5 Annah 100.

- 6 Arad 306.
 6 Arbe 305.
 6 Artemesia 307.
 5* Asa 103, 305.
 6* " 305, 682.
 5* Baruch 103, 307.
 5* Bathsheba 104, 308, 334.
 8 " 1187.
 5 Benajah 105.
 5* " 105, 311.
 6 " 311.
 6 Bethia 280.
 6 Betsey 310.
 8 " 1187.
 6* Betsey Allen 308, 686.
 6 Catherine 309.
 6* " 309, 687.
 7 Chandler 684.
 7 Chapin M. 682.
 6 Charles 311.
 6* Charles A. 306, 682.
 8 " D. 1269.
 7 " H. 683.
 6 " Harvey 308.
 6 Charlotte 308.
 7 " 682.
 6 Chloa 302.
 8 Clara B. 1270.
 7 Clarence 683.
 9 Clarence Alfred 1515.
 6* Clarissa 309, 686.
 6 Clary 309.
 8* Cora Jane 872, 1479.
 7 Cornelia 683.
 6 Daniel 307.
 5* David 103, 306.
 6 " 306.
 7 David B. 683.
 7 " C. 683.
 5* Deborah 100, 289, 301.
 6 DeWitt 311.
 5* Dinah 104, 309.
 8 Dwight 1269.
 9 Earle 1479.
 7* Edena 619, 1162.
 7 Edward 685.
 7 Eggleton W. 683.
 8* Elbra Augusta 872, 1479.
 6 Electa 306.
 5* Eli 103, 306.
 5* Elias 103, 306.
 5* Elijah 104, 307.
 7 Eliza 683.
 7* " 685, 1270.
 8* Elizabeth 1187, 1790,
 1791.
 9 Elizabeth Richards 1515.
 7 Emeline 682.
 6* Emily 306, 683.
 6 Emily 307.
 7 " 682.
 7 Emily C. 683.
 10 Emma L. 2215.
 10 " M. 2216.
 5 Enos 104.
 6* Erasmus 308, 685.
 5 Esther 104.
 6 " 280.
 6* " 309, 687.
 9 Ethel Mae 1515.
 6 Eunice 307.
 5* Ezra 103, 305.
 6 " 305.
 9 Fannie Johnson 1515.
 6 Festus 306.
 8* Frank Seymour 872,
 1479.
 8 Franklin 1269
 6 Freeman 307.
 7 " 685.
 6 George 307, 309.
 7 " 685.
 7 George Emmit 683.
 7 " Thomas 686.
 6* " Wells 306, 683.
 4 Hannah 26.
 5 " 104, 105.
 6* " 302, 677.
 6 " 307.
 6 Harriett 308.
 6* " 308, 685.
 6 Harvey 307.
 7 Henry 682.
 6 Henry B. 308, 311.
 7 " H. 682.
 6* " L. 306, 683.
 8 " L. 1269.
 7 " Wells 683.
 7 Hepsiba 619.
 6* Hiram 306, 683.
 7 Hiram M. 683.
 7 Horatio 682.
 8 Idella Louise 1270.
 8 James Munroe 1274.
 6 Jared 305.
 9 Jared J. 1479.
 5 Jerusha 104.
 5 Joel 104.
 4* John 26, 104.
 5* " 104, 308.
 6 " 308.
 6 Jonathan 280.
 6 Jonnath 302.
 6* Joseph 280, 619.
 6 " 307.
 7 " 684.
 8 Joseph Field 1269.
 7 " Warren 688.
 4* Josiah 26, 103.
 5* " 103, 306.
 7* Josiah E. 682.
 7* " G. 682.
 6 " Gates 306.
 6 Judith 311.
 7 Julia 619, 619.
 7* " 685, 1271.
 8 Laura Jane 1270.
 9* Leander 1197, 1790,
 2215.
 10 Leander, Jr. 2215.
 9 Lelia 1479.
 5 Levi 105.
 7 Levi S. 682.
 7 Lewis 619.
 5 Loomis 104.
 7 Lucinda 685.
 6* Lucretia 308, 685.
 5 Lucy 104.
 5* " 104, 309.
 7* " 685, 1270.
 4* Luke 26, 104.
 5* " 103, 307.
 6 " 309.
 10 Lurinda B. 2215.
 4 Lydia 26.
 5 " 103.
 6 " 302, 302.
 8 " 1187.
 8 Mahala 1187.
 7 Marcy C. 683.
 5 Margaret 103.
 7 Margaret Lucia 683.
 8 Margery 1187.
 7 Maria 682.
 9 Marietta 1790.
 9 Marion Pamela 1515.
 6 Martha 306.
 5 Mary 103, 103.
 6 " 307.
 6* " 308, 684.
 7 " 682, 685, 685, 688.
 10 Mary A. 2215.
 6 " Ann 311.
 9* " Ann Ruth 1715,
 2138.
 6 Mehitable 305.
 7* " 683, 1269.
 7 Melatiah 619.
 6 Mel'itiah 280.
 5 Mercy 104.
 5* " 104, 310.
 6 Milton 311.
 9 Minnie Eileen 1515.
 6 Miranda 309.
 4* Moses 26, 103.
 5 " 104.
 6* " 308, 684.

- Holbrook (cont'd)**
- 7 Nancy A. 683.
8 Nathan 1187.
9 " 1790.
9* " 1790, 2216.
10 Olive Elizabeth 2216.
10 Orlando S. 2215.
9 Otis Rawson 1715.
5 Patience 104.
6 " 307.
6 Patty 310.
5 Perley 103.
6 Persis 309.
8* Peter 1187, 1790, 1791.
5 Phebe 105.
6 " 280.
7 " 684.
7 Phineas 619.
6 Polly 308.
5 Rachel 104.
6 " 306, 307.
6* " 309, 687.
6 Rainy 307.
5 Rhoda 103, 105.
6 " 310.
9 Rolland 1479.
10* Rowena Maria 2216.
2399.
6 Roxa 311.
6* Roxanna 309, 688.
5 Ruth 100, 104.
6* Sabin 309, 688.
7* Sabin, Jr. 688, 1274.
6 Sally 305.
6* " 307, 684.
7 Sally Wells 683.
6* Samuel 308, 686.
6 Samuel W. 306.
7* " W. 682, 1269.
8 Sanford Wesson 1269.
6 Sarah 305, 307, 310.
7 " 685.
6* Sarah Perkins 309, 686.
5 Sena 104.
8 Serepta 1187.
6 Seth 280, 309.
5 Silas 103.
8 Silas Dunton 872.
7* " L. 682, 1269.
6* Silas W. 306, 682.
7 Silva 619.
6 Socrates 307.
7 Supply Twyng 688.
6* Sylvester 308, 684.
7* " 685, 1270.
4* Thomas 26, 103.
5 " 100.
6 " 305.
6 Tirzah 307.
- 6 Ursula 305, 311.
7 Violet 685.
6 Valentine Rathbun 309.
5 Walter 103.
6 William 307, 309, 309.
7* " 685, 1270.
8 William Edward 1270.
Holcomb
7 Alpheus 564.
9 Annie Louise 1319.
8 Benjamin 1085.
8 Betsey Matilda 1085.
8 Chester 1085.
7 Cynthia 564.
8* Cynthia Shaw 1085,
1653.
7 Eli 564.
9 George Nevers 1319.
7 Hannah 564.
8 " 1085.
8 Harry 1085.
8 Hiram 1085.
8 Horace 1085.
7 Hugh 564.
7 Jared 564.
8 Louisa 1085.
8 Sarah 1085.
8 Seelye 1085.
7 Selah 564.
8 Silvia 1085.
7* Sterling 564, 1085.
8 Sylvester 1085.
7 Truman 564.
Holcombe
6 Amos 240.
5 Ann 71.
5 Asahel 71.
6 " 242.
4 Benajah 240.
4 Benjamin 17.
5 " 70.
5* Catherine 17, 71.
6 Cyrus 242.
6 Dan 240.
5* David 70, 241.
6 " 241.
6 Deborah 241.
5 Dinah 71.
6 Ebenezer 242.
6* Eli 241, 564.
6 Elijah 240.
5 Elizabeth 70.
6 " 240.
10 Emily Johnson 2096.
6 Ephraim 240.
4* Esther 17, 71.
5* " 71, 242.
6 Ezekiel 241.
6 Ezra 241.
- 6 Hannah 240, 240.
11 Harold Goodwin 2335.
5* Hester 71, 242.
7 Increase 564.
9* James Huggins 1653,
2096.
10 " Winthrop 2096.
6 Jedediah 241.
4* John 17, 70.
5 " 71.
10* John Marshall 2096,
2334.
11 " Marshall 2335.
4 Jonathan 17.
6 Joseph 240.
5* Judah 70, 240.
6 " 240.
6 Keziah 242.
6 Lyman 241.
4* Margaret 17, 72.
11 Marguerite 2335.
5* Martha 70, 240.
5 " 71.
6 " 241.
4 Mary 17.
5* Mary 70, 241.
6 Mehitable 241.
6 Mercy 240.
5 Moses 71.
4* Nathaniel 17, 70.
5* " 70, 239.
6 " 240.
7 Norman 564.
6 Ozias 240.
6 Penelope 240.
5* Peter 70, 242.
6 " 242.
7* Phineas 564, 1085.
8* " 1085, 1653.
6* Reuben 241, 563.
7 " 564.
6 Rhoda 240.
6 Roger 240.
6* Rosanna 240, 563.
7 Roswell 564.
4* Sarah 17, 72.
5* " 70, 242.
5 " 71.
10 Sarah Catherine 2096.
7 Seth 564.
6 Silas 240.
6 Simeon 241.
6 Susanna 241.
7 Susannah 564.
6 Thankful 240.
6 Theodocia 242.
6 Tryphene 242.
10 William Howard 2096.

- Holkins**
 8* Caroline Eliza 800,
 1409.
 8* Harriet Jane 800, 1408.
 8 Julia Maria 800.
 8* Louise 800, 1409.
 8 Mary Ryan 800.
 8 William Henry 800.
- Holl**
 10 Marion Jane 1992.
- Holland**
 8* Annie Elizabeth 998,
 1574.
 8 Arthur Gilbert 998.
 8 Eugene Francis 806.
 8 Henry 806.
 8 John Milton 806.
 8 Julia 998.
 8 Kate Melia 998.
 8 Theodore 998.
 8 Virgil Stowe 806.
 8 William 806.
- Holley**
 9 Alexander S. 1507.
 10 Alfred Wildman 2102.
 10* Harriet Beard 2102,
 2335.
 9 John C. 1507.
 10 Mary Louise 2102.
- Hollihan**
 11 Bessie 2381.
 11 Clarence 2381.
 11 Dennis H. 2381.
 11 Gertrude 2381.
 11 James 2381.
 11 Mary 2381.
 11 Nellie 2381.
- Hollister**
 8 Ada Byron 911.
 8 Adoniram Judson 1286.
 7* Caroline Amelia 440,
 911.
 7* Charles Edward 440,
 911.
 7* Chloe Maria 439, 909.
 8 Edwin Ely 1286.
 7* Ely Treat 439, 909.
 8 Fanny Ellen 911.
 8 George Jamison 911.
 8 Gertrude Mitchell 910.
 7* Henry Reed 439, 909.
 8 Hiram Dwight 1286.
 8 Hugh Leroy 910.
 8 Jane Asenath 1286.
 8 John Bennett 1286.
 8 Julius Field 1286.
 8 Mary Eliza 911.
 8 " Elizabeth 1286.
 8 " M. 910.
- 8 Oliver Carey 911.
 7* " Chapin 440, 911.
 8* Phebe Adelaide 909,
 1510.
 8 " Elizabeth 910,
 1510.
 7* Ralph Heman 440, 911.
 8 " Oliver Chapin
 911.
 7* Sarah Emily 439, 910.
 8 Thankful Diany 1286.
- Holly**
 10 Edwin Morgan 1967.
 10 Elizabeth Chapin 1967.
 10 Henry Hobart, Jr. 1967.
 10 William Morgan 1967.
- Holman**
 10 Arthur Palmer 2211.
 10* Clarence Jerome 2211,
 2397.
 11 Currier Jerome 2397.
 10 Edith Chapin 2211.
 10* Helen Josephine 2211,
 2397.
 11 Lewis Grant 2397.
 10 Mary Alice 2211.
- Holmes**
 10 Charles Crompton 1926.
 9 " H. 1351.
 10 Dorothea Sadler 1926.
 11 Dorothy Porter 2337.
 9* Frederick Chapin 1351,
 1926.
 10 " Huntington
 1926.
 10 Grace Elizabeth 1926.
 9 Harry Kent 1351.
 11 Joseph Palmer 2337.
 10 Joyce Hoyt 1926.
 9* Margaret Humphrey
 1351, 1926.
 10 Reeve Collins 1926.
 10 Rennie Chapin 2053.
 10 Theodora Huntington
 1926.
 10 Theodore Duncan 1926.
 9* " Sherry 1351,
 1926.
- Hood**
 10 Helen 2095.
- Hooker**
 11 Pauline Augusta 2310.
 11 William Chapin 2310.
- Hooper**
 10* Ellen Sturges 2151,
 2360.
 10* Fanny 2151, 2360.
 10* Louisa Chapin 2151,
 2360.
 10* Mabel 2151, 2360.
- 10* Mary 2151, 2361.
- Hopkins**
 10 Carolyn Barton 2009.
 10 Frances Forbes 2009.
 10 Mary Ring 2009.
 10 Mildred 2239.
 10 Rutherford 2239.
 10 Willis Gorham 2009.
- Horn**
 10 Hazel 1923.
 10 Orin J. 1923.
 10 Shockley 1923.
- Horning**
 8 Catharine 755.
 8 Erastus 755.
 8 Lucy Ann 755.
 8 Mary 755.
 8 Phylinda 755.
 8 William 755.
- Horton**
 5* Aaron 112, 322.
 6 Abigail 192.
 7 Benjamin Bigelow 710.
 6 Betsey 192.
 7 Catherine Pike 710.
 7 Clarissa 710.
 5* David 112, 322.
 5 Hannah 112.
 8* Helen 1296, 1886.
 7 Horace Seaver 710.
 6 Jeremiah 192, 192.
 7 Lucy Amelia 710.
 6 Mary 192.
 8* " 1296, 1885.
 5 Miriam 112.
 5 Moses 112.
 6 " 322.
 7 Nancy 710.
 5 Nathaniel 112.
 5 Ruth 112.
 7 " 710.
 6 Samuel 192.
 5 Sarah 112.
 7* Thayer 710, 1296.
 9 " 1886.
 7 Valentine Baxter 710.
 6 Zebina 322.
 7 Zena 710.
 6* Zenas 322, 709.
- Hoskins**
 8 Dexter Everett 1144.
 8 Elisha Davis 1144.
 8 Eliza Jane 1144.
 8 Rhoda Ann 1144.
 8 Samuel Adams 1144.
- Hosley**
 11 Allen Stone 2309.
 11 Susanna Chapin 2309.

- Hotalin**
 7 Albert T. 684.
 7 Charles S. 684.
 7 Cornelia 684.
 7 David H. 684.
 7 Ellen A. 684.
 7 Garrett 684.
 7 George W. 684.
 7 Guy J. 684.
 7 Hiram M. 684.
 7 Nancy 684.
 7 William D. 684.
- Hotson**
 9 Constance Frances 1482.
 9 Dwight Alexander 1482.
 9 John Robert 1482.
 9 Vera Dorothy 1482.
- Houghton**
 10 Esther Lillian 2019.
 10 George William 2019.
- Houlette**
 8 Cornelia Ann 1256.
 8 Lewis Fletcher 1256.
 8 Violetta Wadsworth 1256.
- H'ouse**
 10 Eleanor Chapin 1902.
- Hovey**
 10 Eleanor Chapin 1979.
 10 James Buckley 1979.
 10 Madeline Hersey 1979.
 10 Marshall Stewart 1979.
 10 Mildred Haviland 1979.
- Howard**
 7 Abigail 639.
 8 Alcesta 1193.
 9 " 1797.
 10* Anna M. 2178, 2381.
 8 Archibald K. 1193.
 9 " Kennedy 1797.
 8 Aurelius Chapin 1170.
 8 Aurilla 1169.
 8 Bainbridge Elliot 1170.
 8 Catharine Amelia 1170.
 7* Chapin 625, 1169.
 8 Charles 1169.
 9* Charles D. 1759, 2178.
 8 Charlotte B. 1193.
 9 Clara E. 1443.
 9 Clarence F. 1443.
 8 Clarina Irene 1170.
 8 Cornelia 1169.
 9* Dana H. 1443, 1985.
 10 " Hyde, Jr. 1985.
 7 David 625.
 8* David 1169, 1759.
 9 " 1759.
 8 Ellen Sophia 1170.
- 8 Emily 1169.
 9 Frederick S. 1443.
 7* Henry 625, 1169.
 8 " 1169.
 8 Jane 1169.
 10 Jerome Frederick 1985.
 7* Jesse 639, 1192.
 8* " 1193, 1797, 2135.
 7 Jotham 639.
 8 Laurinda Maria 1170.
 7 Levi 625.
 8 Louisa 1169.
 7 Lucinda 639.
 8 Lucretia E. 1193.
 9 Mabel H. Seymour 1443.
 8 Mary 1169.
 7 Mary Ann 639.
 8 " Atlanta 1170.
 8 " Eliza 1193.
 7 Mehitabel Fay 639.
 8 Nancy 1169.
 7 Olive 625, 639.
 8 Ormando Smith 1170.
 9 Orrin 1688.
 9 Pliny Chapin 1688.
 9 Samuel Wheelock 1797.
 9 Sarah 1759.
 8 Sylvester Batchelder 1193.
 7* Sylvia 625, 1170.
 10 Theodore Martin 1985.
 8 Willard 1169.
 8 William 1193.
- Howe**
 11 Abram Frederick 2358
 6 Allacia 232.
 11 Arthur Lorenzo 2358.
 8 Betsy Jane 1113.
 11 Carlana Emma 2358.
 10* Charles Truman Adams 2229, 2403.
 6 Damaris 232.
 8 Daniel Colton 1113.
 11 Eva Marianna 2358.
 6 Hannah 232.
 8 Hiram L. 1113.
 8 Isaac Powers 1113.
 11 Katherine Addie 2358.
 8 Laura 1113.
 11 Marjorie Snow 2404.
 6 Perly 232.
 11 Ralph Osmer 2358.
 11 Raymond Walter 2358.
- Howell**
 7* Alexander Hamilton 655, 1230.
 7* Julianna Chapin 655, 1230.
 8 Mary Olmstead 1230.
- 7 Thomas Morris 655.
- Howland**
 10 George 1390.
- Howlett**
 9 Ellen Cummings 1681.
 9 Larene Mary 1681.
 9 Lemuel Eleazer 1681.
 9 Lewis Monroe 1681.
 9 Lorinda Abbie 1681.
 9 Loring Chapin 1681
 9 Louisa Maria 1681.
 9 Louvan Caroline 1681.
 9 Luther Sylvester 1681.
 9 Lydia Ann Wood 1681.
 9 Lyman Henry 1681.
- Hoyt**
 5 Abigail 75.
 9* Charles Grover 1895, 2290.
 5 David 75.
 9 Emily M. 1573.
 10 Fred Cleveland 2290.
 5 Hannah 75.
 9 Hannah Sophia 1343.
 9* Harriet Isabella 1343, 1917.
 9 Hiram Chapin 1573.
 5 Jonathan 75.
 5 Mary 75.
 9 Richard Cleveland 1895.
 5 Sarah 75.
 10 William Cleveland 2290.
- Hubbard**
 7* Abigail 545, 1066.
 9 " 1635.
 7 Ann 545.
 8* Anna 1067, 1634.
 7 Asahel 545.
 9 Aurora Ann 1633.
 10 Bessie Hughes 2077.
 10 Carrie Conklin 2082.
 10 Carrie Elizabeth 2076.
 9 Charles Clark 1596.
 10 " Edward 2082.
 9* " Henry 1636, 2082.
 9 Clarissa Ann 1633.
 7 David 545.
 9 David B. 1635.
 8 Denison 1067.
 9 Denison Gibson 1633.
 8* " Hale 1067, 1636.
 10 Dorrie Killomne 2077.
 9 Dwight Street 1596.
 9 Edward D. 1636.
 8* Edwin 1067, 1634.
 9 " 1635.
 9 Edwin Phelps 1635.

- 7 Elijah 545.
 8* " 1067, 1633.
 9* Eliza 1635, 2077.
 7 Elizabeth 545.
 9 Elizabeth Hale 1634.
 7 El'zur 545.
 9 Emeline 1633.
 8* Eunice Alvord 1067,
 1634.
 9* " Alvord 1634,
 2074.
 8* Florilla 1067, 1635.
 8 Florinda 1067.
 9 Frederick Oliver 1366.
 7 George 545.
 9* " 1635, 2077.
 10 Georgia Conklin 2082.
 7 Hannah 545.
 9 Harriet 1633.
 9 Harry Willard 1596.
 9* Henrietta Augusta
 1635, 2077.
 7 Hezekiah 545.
 10 Jennie Denison 2082.
 7 John 545.
 7 Josiah 545.
 8* " 1067, 1633.
 8* Laura 1067, 1635.
 10 Lucy List 2077.
 9 Mary Althea 1596.
 9* " Ann Hale 1634,
 2074.
 9 " Jane 1636.
 10 " Pamela 2082.
 10 Milton Bird 2076.
 9* Myron 1635, 2077.
 7* Nathaniel 545, 1067.
 8* Nathaniel 1067, 1633.
 9* " 1635, 2076.
 9 Nathaniel Taylor 1634.
 9 Nelson 1633.
 10 Nettie May 2076.
 7 Roswell 545.
 10 Samuel Hildreth 2077.
 9* Sarah Kingsbury
 1634, 2074.
 9* Sophia Hale 1635, 2076.
 10 Thomas List 2077.
Hubbel
 8 Aaron 733.
 8 Elijah, Jr. 733.
 8 Israel 733.
 9 Mary 733.
Hubbell
 9 Ella Sherman 1828.
 9 George Cameron 1828.
 9 Henry Seymour 1828.
 9 Jennette Phelps 1828.
- 11* Marian Estelle 2371,
 2445.
 9 Mary Chapin 1828.
 11 Mellville Sparks 2371.
Huber
 11 Josephine Marie 2426.
Hudson
 10 Annie Chapin 2237.
 10 David Venable 2237.
 10 Eirene Chapin 2237.
 10 George Alexander 2237.
 10 Lois Chapin 2237.
 10 Maude Chapin 2237.
 10 Waddy Hampton 2237.
Hughes
 10 Miriam 2039.
Hulbard
 7 Achsa 589.
 7 Anne 589.
 6 Asa 259.
 6 Ebenezer 259.
 6 Eliphalet 259.
 6* Esther 259, 321, 589.
 6* Job 259, 589.
 7 " 589.
 6 Mehitable 259.
Hull
 7 Amanda 442.
 7 Amos G. 442.
 10 Charles Stewart 2198.
 10 Edna M. 2198.
 10 Edward L. 2198.
 10 Elinor Chapin 2198.
 7 Elmer W. 442.
 9* Emogene M. 1772, 2198.
 7 Franklin 442.
 9* George Eugene 1772,
 2198.
 10 Herbert Chapin 2198.
 10 Ivan Willard 2198.
 10 Margaret L. 2198.
 7 Margarie 442.
 10 Robert Edward 2198.
 10 Walter Austin 2198.
 10 Warren Ralph 2198.
 9* Willard Chapin 1772,
 2198.
- Humphrey**
 7 Abraham 575.
 8* Amanda C. 1110, 1671.
 8 Anson 1110.
 6 Augustus 245.
 7 Candace 570.
 7 Clarinda 570.
 8* Cornelia Adaline 1110,
 1671.
 8 Edward Porter 1089.
 7 Electa 570.
 7* " 173, 575, 1092.
- 7 Elizabeth 575.
 6 Esther 245.
 7 " 575.
 7 Ethan 575.
 7 Eunice 575.
 7 Guy 576.
 7 Hannah 570
 7 Harriet 570.
 7* Heman 570, 1089.
 8 Henry Martyn 1090.
 7 Horace 570
 8 " 1110.
 7 Isaac 575.
 8 James 1089.
 8 John 1089.
 7 Jonathan 575.
 8 Lester C. 1110
 8 " Cornelius 1110.
 7 Lucy 570.
 8 " 1089.
 7 Luther 570.
 8 Mary 1090.
 8 Mary Elizabeth 1090.
 6 Naomi 245.
 7* " 570, 1091.
 7 Rosanna 575.
 7 Roswell 575.
 6 Ruggles 245.
 7 Samuel 575.
 8 Sarah Wetmore 1090.
 8 Simeon Edward 1110.
 6 Solomon 245.
 6* " 245, 569, 1088.
 7 " 570.
 8 Sophia 1089.
 7 William 576.
 8 Zephaniah Moore 1090.
Hunn
 10 Lillian 2282.
 10 Margaret 2282.
 10* Minnie Eva 2282, 2435.
Hunt
 10 Alvin Warren 2026.
 8* Asahel Adolphus 865,
 1477.
 9 Bertram Sylvester 1403-
 9 Chapin Pearson 1541.
 8* Charlotte Fidelia 865,
 1477.
 9 Clarence Clark 1477.
 8 Cornelia Maria 865.
 11 Delbert Clyde 2355.
 9 Ellen Augusta 1403.
 8 Eunice Samantha 865.
 9* George Ellie 1533, 2025-
 10 " Willard 2026.
 8 Hannah Mary 813.
 8 Harriet Gertrude 1403-
 11 Helen Frances 2355.

- Hunt (cont'd)**
 8 Henry Clay 813.
 9 Jared Chapin 1713.
 9 Lottie Emily 1477.
 8 Louise Brewster 813.
 9 Mary Lucina 1713, 1713.
 9 Raymond Earl 1533.
 11 Wilda Winifred 2355-
 9 Willard Albert 1533.
 8* William Chapin 865,
 1476.
Hunting
 9 Asa Lyman 1682.
Huntington
 9* Abby Augusta 1772,
 2199.
 10* Helen 2202, 2393.
 8 Henry Augustus 1257.
 9 Horace 1788.
 10 John Chadwick 2202.
 8 Julius 1257.
 8 Louise Augusta 1257.
 9 Martha F. 1788.
 8 Mary Elizabeth 1257.
 9 Miles Thomas 1788.
 8 Sophia 1257.
 8 William Chandler 1257,
 10 " Chapin 2202.
Hurlburt
 10 Corlys Ray 2169.
 11 Effie 2311.
 10 Ralph Walter 2169.
Huston
 11 Flora Jane 2313.
Hutchins
 9 Augustus Schell 1669.
 9 Julia Sterling 1669.
 9 Waldo 1669.
 9 William Ellsworth 1669.
Hutchinson
 9 Arnold Chapin 1747.
 9 Maud Adelaide 1747.
Hyde
 8 Albert N. 835.
 8 Charles M. 835.
 10 David Dutton 2024.
 9 George Fuller 1897.
 9 Gertrude Stewart 1897.
 8 Harriet Eliza 835.
 9 " Louisa 1897.
 10 Helen Louise 2024.
 9 Jessie Elizabeth 1897.
 9 Minetta Alice 1442.
 8 Mortimer A. 835
 9 Susan Cleveland 1897.
 8* Valentine Mott 835,
 1442.
 9 Welton Mortimer 1442.
Igo
 10 Lillie Lucille 2110.
- 10 Vesper LeRoy 2110.
Ingalls
 11 Albert Simpson 2382.
 11 Anne Taft 2382.
 11 David Sinton 2382.
Ingalsbe
 9 Grenville Howland
 1699.
 8* Grenville Mellen 1136.
 1699.
Ingersoll
 8 Daniel Winthrop 888.
 9* Flora Edwards 1474.
 2003.
 9 Grace Chapin 1474.
 8 Helen Elise 888.
 8 Henry Gilbert 888.
 8* Isabel Dwight 888, 1495.
 8 Marian Ward 888.
 9 Thaddeus 1494.
 9 Truman Howe 1494.
 8* " Ward 888,
 1494.
 9 Ward H. 1494.
Ingles
 8 Elvira 1229.
 8 Henry 1229.
 8 James Davis 1229.
 8 Sarah 1229.
Isham
 8 Abbie Jannes 868.
 8 Daniel Cady 686.
 9 " Ralph 1478.
 8* David Thomas 868,
 1478.
 10 Delpha Margaret 2006.
 6 Dorothy 235.
 10 Edith Ambler 2006.
 6 Ephraim 235.
 6 Ezra 235.
 9 F. Annabell 1478.
 8 Frances Emeline 868.
 9* Frank Sumner 1478,
 2005.
 10 Frankie Ethel 2006.
 10 George Alvin 2006.
 9 Harriet Clements 1478.
 10 Harvey Alonzo 2006.
 8 Jerusha Williams 868.
 6 John 235.
 9 John Burt 1478.
 8* " Newell 868, 1478.
 6 Jonathan 235.
 6 Lois 235.
 6 Lucy 235.
 6 Mary 235.
 8* Mary Anna 868, 1478.
 9 " Emeline 1478.
 9* Nellie May 1478, 2006.
- 6 Noah 235.
 6 Samuel 235.
 6 Sarah 235.
Israel
 11 William Chapin 2298.
Ives
 9* Annie Louisa 1521, 2021.
 9* Frederick Chapin 1521,
 2020.
 10 Louis King 2021.
 10 Nettie King 2021.
 9* Ralph Burkett 1521,
 2020.
 10 Richard King 2020.
Jackman
 11 Charles Timothy 2349.
 11 Dorma May 2349.
Jacks
 10 Eva Isabelle 1941.
 11* Grace Luella 2302, 2440.
 10* Noel Henry 1941, 2302.
 11 " Henry, Jr. 2302.
 11 Robert Dutton 2302.
 10 " Lewis 1941.
 10 William Porter 1941.
Jackson
 5 Abigail 91.
 11 Arthur Lewis 2433.
 8 Bertha White 1238.
 11 Charles Frederick 2433.
 5 Daniel 91.
 11 Deming Lancaster 2433.
 5 Ebenezer 91.
 9 Edith 1668.
 11 Edward Watson 2433.
 5 Elizabeth 91.
 9 Elizabeth H. Wolcott
 1883.
 7 Ellen 600.
 9 Emily Elizabeth 1668.
 5 Hannah 91, 91.
 11* Harriet M. 2433, 2456.
 9 Harry Everett 1426.
 11 " Oren 2433.
 7 Isaac Rand 600.
 5 John 91, 91.
 9 John Day 1883.
 9 Joseph Cook 1883.
 9 Katherine Seymour
 1883.
 5 Lydia 91, 91.
 5 Nathaniel 91.
 8 Nellie Madeline 1238.
 5 Ruth 91.
 5 Samuel 91.
 5 Sarah 91.
Jameson
 10 Barbara Louise 2033.
 9 Belle 1557.

- 9 Florence Victoria 1557.
 8* Francis Abiezer 973,
 1557.
 9* Henry Francis 1557,
 2032, 2033.
 9 Lawrence S. 1557.
 9 Lucy 1557.
 9* May 1557, 2033.
 8 Ross Bela 973.
 9 Ruth 1557.
 Jamieson
 10 Elizabeth Chapin 2042.
 10 Emily Chapin 2042.
 Jamison
 10 Archer Leroy 2186.
 10 Carroll Isaiah 2186.
 10 George Maxwell 2186.
 10 Herbert C. 2186.
 Janes
 9 Frank W. 1457.
 Janin
 7 Joseph Denoville 546.
 7 Margaret 546.
 Jefferys
 11 Charles P. Beauchamp
 2407.
 11 Edward Miller, Jr.
 2407.
 11 Robert Faulconer 2407.
 Jenks
 6 Joel 310.
 6 Lucy 310.
 6 Sylva 310.
 6 William 310.
 Jennings
 9 Daniel Buford 1735.
 9 Grant Clinton 1735.
 9 Jay Davis 1735.
 9 Nellie Mertie 1735.
 Jessup
 8 Cornelia Stiles 928.
 8 Harriet Foster 928.
 8 Joshua Eaton 928.
 8 Samuel Stansbury 928.
 Jewell
 9 Adelaide Elmina 1417.
 11 Arthur George 2370.
 7* Augustus P. 436, 906.
 12 Bruce Tillery 2445.
 8 Catharine R. 906.
 11 Clarence Bruce 2370.
 11* Effie Crystal 2370, 2445.
 7 Ezra 436.
 9 Frederick Chapin 1417.
 7 Graham H. 436.
 8 Henry A. 906.
 7* " Chapin 436, 906.
 11* James Russell 2370,
 2445.
- 11 Jennie Mary 2370.
 12 " Virginia 2445.
 8 Maria C. 906.
 7* Mary C. 436, 906.
 8* " Eleanor 906, 1507.
 11 Ray Hager 2370.
 8 Robert G. 906.
 9 Roland Conger 1417.
 8 William E. 906.
 Jinks
 9 Elizabeth 1578.
 9 Margaret 1578.
 Johnson
 9 Abbie Sophia 1873.
 7* Abigail 691, 1280.
 6 Abner 233.
 9* Addison Fay 1873, 2276.
 8 Alfred Edwards 1279.
 8 Alice L. 1017.
 9 Alvah Stearns 1871.
 7* Anna 691, 1277.
 8* Anna Baxter 1279, 1872.
 9 " Mercer 1870.
 11 Annie Campbell 2431.
 9 Antoinette Eliza 1870.
 8 Arethusia Maria 1279.
 10 Arthur Robert 2277.
 9 " Stowell 1872.
 7* Asahel 690, 1275, 1276.
 8 Baxter Amasa 1279.
 7 Benjamin 690.
 8 " 1275.
 9 Benjamin Franklin
 1869.
 10* Bertha Louise 2277,
 2432.
 8 Catharine 1278.
 6 Charles 233.
 9* Charles Littlefield 1873,
 2276.
 9 " Perry 1871.
 8 " William 1278.
 10 " Winslow 2276.
 11 Charlotte McVean 2332.
 7 Chloe 572.
 9 Cornelius Winslow
 1873.
 8* Daniel Bemis 1279, 1872.
 6 David 233.
 11 Deborah Ann 2332.
 11 Dorothy 2332.
 8 Ebenezer 1275.
 7 Ebenezer Bragg 690.
 10 Edith Rice 2276.
 8 Edward Stowell 1279.
 8 Eleanor 1278.
 8 Eleanor Elizabeth 1277.
 8 Elias 1274.
 6 Elihu 233.
- 6* Elisha 311, 691.
 7* Elisha, Jr. 691, 1279.
 9 Elisha F. 1871.
 6* Elizabeth 311, 688.
 7* " 690, 1275.
 9 Elizabeth Lankton 1873.
 8 " Lee 1279.
 8 " Saddler 1278.
 10 Ella Adams 2276.
 9 " Maria 1873.
 8 Ellen Augusta 1279.
 8 " Tyler 1279.
 8 Emelie Waldo 1112.
 8 Emily 1278.
 8 Emily Davis 1279.
 7 Ephraim 690.
 8* Ephraim Sherman 1275,
 1870.
 9 " Sherman, Jr.
 1870.
 8* Fannie Pitkin 1279,
 1873.
 8 Frances Elizabeth 1112.
 8 Francis Asbury 1017.
 8 " E. 1017.
 9 George Austin 1871.
 9* " Henry 1873,
 2277.
 8 " Whitefield 1277.
 11 Gordon Campbell 2431.
 6* Hannah 311, 689.
 7 " 691.
 8* " 1278, 1871.
 8 Hannah Josephine 1277.
 8* " Perry 1279,
 1872.
 9 Harriet 1870.
 8 Harriet E. 1017.
 8* " Eliza 1275,
 1870.
 8 " Newell 1278.
 10 Harry Stone 2276.
 10* Hattie May 2276, 2432.
 10 Helen Georgia 2277.
 8* Henry Flavel 1279,
 1873.
 9 " Harrison Nelson
 1869.
 10 " Francis 1939.
 9 " Lankton 1873.
 6 Hepzibah 311.
 8 Hiram Austin 1279.
 8* Honestus Hervey 1277,
 1870.
 6* Isaac 311, 689.
 7 " 689.
 8 Isaac Thomas 1278
 7 Israel 689.
 6 Jacob 311.

- Johnson (cont'd)
- 10* James Brigham 2276,
2431.
- 11 " Hardesty 2332.
- 8 Jennette Colton 1112.
- 6* John 311, 690.
- 7* " 690, 1276.
- 8 John, Jr. 1276.
- 8 John Webster 1277.
- 9 " Webster 1870.
- 7 Joseph 689.
- 9 Josephine Mabel 1872.
- 7* Josiah 691, 1279.
- 10 Juanita Olive 2181.
- 8 Julia Sophia 1279.
- 9 Justin Herbert 1872.
- 8 Laura Ann 1278.
- 8 " Butler 1112.
- 10 " Frances 2181.
- 9* Lewis Fay 1873, 2276.
- 8 Liberty 1274.
- 9 Louis Williston 1873.
- 10 Lucia Belle 2277.
- 6 Lucy 233.
- 7* Lydia 691, 1277.
- 8 Lydia Ann 1277.
- 8 " Harrington 1278.
- 10 Mabel Corbett 2276.
- 10 Margaret Hilda 2277.
- 10* Marian Christine 2277,
2432.
- 8 Marion E. 1017.
- 8* Martha Ann 1279, 1874.
- 8 " Augusta 1275.
- 8 Mary 1275.
- 9 Mary Ann E. 1871.
- 9 " Ann Rockwood
1873.
- 8 " Augusta 1112.
- 9 " Dexter 1870.
- 8 " E. 1017.
- 8* " Fisk 1279, 1871.
- 9 " Lizzie 1872.
- 9 " Lottie 1873.
- 8 " Parker 1275.
- 9 " Rebecca 1538.
- 7 Mercy 690.
- 8* " 1275, 1869.
- 9 Minnie Arabella 1873.
- 8 Moses Dana 1279.
- 7* Nathan 691, 1278.
- 8* Nathan Loomis 1279,
1873.
- 8 " Perry 1278.
- 7 Nathaniel 689.
- 9 Nellie Sophia 1873.
- 6 Noah 233.
- 7 Olive 572.
- 8 Othello Otis 1276.
- 7* Patty 690, 1275, 1276.
- 8 Patty Augusta 1275.
- 7* Persis 690, 1276.
- 7* Polly 691, 1276.
- 6* Rachel 311, 689.
- 7 " 690.
- 8* Ralsa Fisk 1278, 1871.
- 10 Roger Wolcott 2276.
- 8* Roxa Newell 1279, 1872.
- 7* Rufus 691, 1274, 1278.
- 8 Rufus Perry 1278.
- 10 Ruth Alice 2277.
- 11 " Marcella 2431.
- 8* Sally 1275, 1869.
- 7* Sally Daggett 691, 1278.
- 8 " Daggett 1277.
- 7 Samuel 572.
- 7* " 690, 1274.
- 8 Samuel, Jr. 1275.
- 8* " Jr. 1275, 1868.
- 9 Samuel Emerson 1869.
- 7 Sarah 690, 691.
- 8 " 1278.
- 9 Sarah Ann 1870.
- 9 " Augusta 1870.
- 9 " Brackett 1869.
- 8 " Butler 1278.
- 8 " Eliza 659.
- 8 " P. 1017.
- 8 Sarah Priscilla 1279.
- 9* Sereno Birge 1873, 2276.
- 7 Sherman, 690, 1276.
- 8 Sherman, Jr. 1276.
- 8 Silas F. 1274.
- 8* Sophia Loomis 1278,
1871.
- 6 Stephen 311.
- 7* " 689, 1274.
- 9 Susan Green 1869.
- 8 " Harrington 1277.
- 9 " Sophia 1869.
- 7 Taylor 690.
- 8 Walter Armstrong 1279.
- 7* Webster 691, 1277.
- 6* William 311, 690.
- 7 " 690.
- 8* " 1275, 1870.
- 9 " 1870.
- 9 William Augustus 1870.
- 9 " Louis 1873.
- 9 " P. 1869.
- 11 " Sereno 2431.
- 8* Zenas Dwight 1278,
1871.
- 7 Zerviah 690.
- 8* " 1275, 1869.
- Johnston
- 11 Amory Gale 2392.
- 11 Lucy Jeannette 2392.
- Johnstone
- 10 Lottie May 2136.
- Jones
- 11 Abbe May 2317.
- 8* Alfred Tuck 923, 1518.
- 10* Alma C. 2229, 2404.
- 8 Almon Leroy Dickinson
1154.
- 12 Anna Cornelia 2451.
- 11 " Laura 2417.
- 9* Arthur Merrick 1519,
2020.
- 9 Beatrice Julia 1520.
- 6 Caleb 324.
- 5* " 113, 324.
- 10* Charles Albert 2081,
2327
- 11 " Alfred, 3rd
2407.
- 11 " Darlington
2417.
- 9 " Hermon 1736.
- 7 " Parsons 452.
- 8* " Parsons 923,
1518.
- 11 Clarence 2417.
- 8 Clinton Howell 923.
- 7 Daniel 452, 452.
- 7* David Chapin 452, 923.
- 7 Delia 452.
- 9 Earl E. 1538.
- 11 Edward Joseph 2317.
- 10 " William 2081.
- 9 Elaine 1520.
- 9 Eliot 1520.
- 8 Eliza Webster 1107.
- 10 Ellen Jessie 2081.
- 8 Emily Ellsworth 1107.
- 9 Emma Pauline 1518.
- 6 Esther 324.
- 9 Etta Laura 1518.
- 11* Eva Bidleman 2417,
2451
- 6 Ezra 324.
- 11 Flacy May 2404.
- 11 Ford Hinchman 2295.
- 8 Frances Juliana 1107.
- 11 Francis Johnstone 2295.
- 9* Frank Allen 1805, 2229.
- 10* " Alpheus 2229,
2404.
- 8 Frederick David 923.
- 9 George Herbert 1736.
- 9 George Herbert 1736.
- 11 Grace Davies 2295.
- 9 Grinnell 1520.
- 7* Hannah 452, 923.
- 9 Helen Maria 1736.
- 9 Henry Charles 1519.

- 9 Henry Gates 1736.
 7* " Simeon 452, 923.
 8 " Webster 1107.
 11 Herbert Main 2404.
 7 Irene Tuck 452.
 11* Irley Edward 2417, 2451.
 5 John 113.
 8 Julia 1107.
 8 Junius Alexander 1154.
 9 Katherine 1518.
 12 Katherine Evaline 2451.
 9* Lilian Maud 1519, 2020.
 9 Marion Elizabeth 1519.
 5 Mary 113.
 7 Mary Eliza 452.
 10* " Laura 2081, 2327.
 5 Miriam 113.
 10 " 2020.
 9 Myron Fuller 1518.
 6 Nathaniel 279.
 11* Nellie May 2327, 2441.
 7* Pamela 452, 924.
 9 Percival 1520.
 6 Philip 324, 324.
 6 Rachel 279.
 11 Raymond Alpheus 2404.
 9 Richard Chapin 1520.
 10 Robert Franklin 2020.
 8* " Henry 923, 1519.
 5 Samuel 113.
 5 Sarah 113.
 6 " 279.
 7 Sarah Annette 452.
 6 Seth 279.
 7 " 642.
 6 Solomon 279.
 9 Wendell Phillips 1520.
 9 Wilfred Fuller 1519.
 8 William Merrit 923.
 11 " Wallace 2327.
Judd
 9 Alfred Taylor 1400.
 8 Charles 826.
 8 Clara L. 826.
 8 Clarence E. 826.
 10 Cleora Marion 1960.
 10 Clifford Kellogg 1960.
 8 Edward W. 826.
 9* Eliza Chapin 1400, 1960.
 8 Emmeline A. 826.
 8 Henry 826.
 7* Henry H. 392, 826.
 9* John Kellogg 1400, 1960.
 7* Lucy A. 392, 827.
 8 Mary 827.
 8 Mary Laura 1400.
 8 Myron H. 826.
 10 Phillip Munson 1960.
 7 Warren S. 392.
 7* " S. 392, 826.
 7* Zebina 392, 826.
Kaiser
 11 Lawrence Edward 2096.
 11 Marguerite 2096.
 11 Miriam Edna 2096.
Kane
 10 Margaret Sarah 2166.
 10 Mary Chapin 2166.
Kaynor
 10 Allen Reed 2001.
 10 John Chapin 2001.
 10 Kenleth Winter 2001.
 10 William Kirk, Jr. 2001.
Keeler
 10 Allen David 1969.
 10 Anna Jennett 1969.
 10 David Arthur 1969.
 10 Esther Chapin 1969.
 11 Marston 2405.
 10 Mary Esther 1969.
Keery
 10 Arthur Graydon 2029.
 10 Malcolm Chapin 2029.
Keiser
 9 Horton 1886.
Keith
 6 Abijah 285.
 6 Chapin 285.
 6* Jemima 285, 632, 674.
Kelley
 8 Betsey 1242.
 8 Edna 1242.
Kellogg
 8 Abigail 776
 8 Albert 777.
 8 Alpheus Wheelock 1220.
 8 Alvin Chapin 1220.
 7* Amanda 583, 1102.
 8* Amos 792, 1399.
 8 Arthur Smith 778.
 7 Benjamin 367.
 9 Benjamin Crowther 1376.
 7 Caroline 367.
 7 Catherine 583.
 8* Catherine Brown 792, 1400.
 9 Cecil Nicholas 1376.
 7 Charles Austin 367.
 8 " Foster 775.
 8 Chester 744.
 7 Chloe 367.
 8 Clara Belle 777.
 9 " Louisa 1376.
 9* " Luella 1401, 1961.
 9 Cora Hattie 1335.
 7 Cynthia 583.
 7 Diathena 368.
 10 Doris 1961.
 10 Dorothy 1961.
 12 Dorothy Elizabeth 2439.
 11* Earle Nahum Whiting 2296, 2439.
 9 Edgar Wallace 1375.
 9 Edith Jennie 1335.
 8* Edward 1079, 1649.
 8 Edward Payson 1221.
 10 Edwin Raymond 1961.
 9 Effie Louise 1335.
 9 Eleanor Mary 1376.
 8 Eliza Orelia 744.
 7 Elizabeth Colton 583.
 8 Ella 777.
 8* Ellen 778, 1375.
 8* Ellen Clarissa 744, 1335.
 8* Ellis Chapin 778, 1376.
 7 Elvira 368.
 9 Emily Chapin 1376.
 8 Emma 777.
 8 Emma Frances 777.
 9 Eustace Earnest 1376.
 9 Eveline 1376.
 11* Evelyn 2296, 2439.
 9 Frances E. 1649.
 8 Gardiner 775.
 7 Gardner 367, 368.
 6* " 143, 367.
 7* " 367, 775.
 7 George 583.
 8* " 776, 983, 1374.
 7* Hannah 368, 777.
 8* " 776, 1374.
 8* Harriet Eliza 792, 1402.
 7 " Newell 367.
 8 Henrietta 1221.
 7 Henry 367.
 8* " 744, 1335.
 9 Henry Bates 1336.
 8 " Chapin 778.
 11* " Cutler 2296, 2439.
 8 " Martyn 1221.
 8 Hester Ann 777.
 8* Isabelle 1049, 1618.
 8 Jane Maria 744.
 8* " Maria 744, 1336.
 8* John Edwin 792, 1401.
 9* " Edwin Smith 1401, 1961.
 8 " Harvey 777.
 8 " Mason 1220.
 7* " Preston 368, 777.
 10 " Stewart 1961.
 8 " William 775.

- Kellogg (cont'd)**
 6* Josiah 143, 367.
 7* " 368, 504, 776.
 8* Josiah Henry 778, 1376.
 7 " Steele 583.
 7 Julia 367.
 8* " 792, 1401.
 8 Julia Elvira 777.
 8* Kezia Chapin 792, 1399.
 8 Laura Evelyn 777.
 8* " M. 792, 1400.
 9 " Maria 1399.
 8* Lois Amelia 792, 1401.
 8 Louisa Terrell 775.
 6* Lucy 143, 208, 368.
 7* " 367, 775.
 7 " 368.
 8* " 776, 1375.
 8 Lucy Elizabeth 775.
 7 Maria 583.
 8 Marietta 776.
 9 " 1376.
 7 Marshfield 583.
 8 Martha Ann 776.
 8 " P. 777.
 8 Mary A. 777.
 8 " Church 744.
 8 " Eaton 1220.
 9 " Eliza 1335.
 8 " Elizabeth 775.
 8 " Foster 775.
 9 " Louisa 1375.
 8* " Whitman 792, 1402.
 7 Merab 368, 368.
 8 Merritt Gardner 777.
 7 Molly 367.
 7* Moses Smith 368, 778, 1003.
 7* Naomi Parsons 368, 504, 776.
 7 Nathaniel 367.
 6* Nathaniel C. 143, 367.
 12 Norman Earle 2439.
 8 Norris Preston 744.
 9 Olive Bonita 1376.
 8 " Maria 778.
 9 Otis Harold 1376.
 12 Phyllis 2439.
 8 Preston 777.
 8 Preston Stanley 777.
 7* Priscilla Smith 368, 778, 1003.
 9* Raymond Nelson 1401, 1961
 10 " Nelson 1961.
 7 Roswell 367.
 8* Ruth Cordelia 792, 1400.
 8 Sarah 776.
 9* Sarah Amelia 1649, 2094.
- 8* Simeon 744, 1335.
 8 Smith Moses 777.
 7* Thankful 368, 775.
 8 Titus Taylor 1220.
 9 Walter Emery 1376.
 8 Will Keith 777.
 9 William Josiah 1375.
- Kelsey**
 9* Carrie 1348, 1924.
 8 Dennis 752.
 8 Eli 752.
 9 Enos Burton 1348.
 9* Flora 1348, 1925.
 8 George W. 752.
 9* Ida Alice 1348, 1924.
 8 Justin 752.
 8 Mary 752.
 9 Ora 1348.
 8 Sidney 752.
- Kemmerer**
 11 Blanch 2376.
 11 Etta 2376.
 11 Fird 2376.
 11 Frank 2376.
 11 Lillie 2376.
 11 Mary 2376.
- Kemper**
 7 Charles Edward 460.
 9 Edwin Chapin 1528.
 7 Harriet Eliza Jane 459.
 7* Helen Lucretia 460, 938.
 7 James Lucius 459.
 7 Juliet Augusta 460.
 9 Mary Alice 1528.
 9 Ruby Webb 1528.
 9* Vesta Curtis 1528, 2024.
- Kendall**
 9 Daniel Ingraham 1671.
 9 Frank Leslie 1671.
 9 Frederic Moseley 1671.
 9 George Lyman 1671.
 9 Harriett Amelia 1671.
 9 Isadore Sherwood 1671.
 9 Jennie Cordelia 1671.
 9* Julia Shipman 1671, 2110.
 9 Leonora Clementine 1671.
 8 Lucy Maria 1195.
- Kennedy**
 8 Amy 1066.
 8 Elizabeth 1066.
 8 Ellen 1066.
 8 Eunice 1066.
 8* Keziah 1066, 1631.
 8 Rachel 1066.
 8 William 1066.
- Kent**
 6 Bathsheba 318.
- 9 C. Jeanne 1600.
 8* Edwin W. 1022, 1600.
 8 Henry 1022.
 9 Wilhelmina Cooper 1600.
 8 William E. 1022.
- Kentfield**
 8 Chapin 484.
- Kerfoot**
 10 Edward L. 2137.
 10 Ella May 2137.
 10 Garland Stanley 2137.
 10 George Chapin 2137.
 10 Katherine V. 2137.
 10 Lucy C. 2137.
 10 Ralph S. 2137.
 10 William T., Jr. 2137.
- Kessler**
 10 Grace Evelyn 2036.
 10 Melville Chapin 2036.
- Kidder**
 8 Alexander 1223.
 8 Alzoa 1223.
 8 Josiah Herbert 1223.
 8 Laura 1223.
 8 Lura Olivia 1223.
 8 Mary Eloise 1223.
 8 Nancy Chapin 1223.
- Kies**
 11* Cora May 2423, 2454.
 11 John Harry 2423.
 11 Veva 2423.
- Kilbourn**
 6 Abigail 264.
 6* Belinda 264, 596.
 6 Calvin 264.
 8 Caroline Hatch 1115.
 8 Charles Wood 1115.
 7 Chauncey 596.
 8 Cornelia Melinda 1115.
 7* Eunice 596, 1115.
 7 George 596.
 8 George Baldwin 1115.
 8 Henry 1115.
 8 Henry S. 1115.
 7* John 596, 1115.
 8 John Luther 1115.
 6 Jonathan 264.
 7* Lois 596, 1114.
 6* Luther 264, 596.
 7* Luther Kimberly 596, 1115.
 7* Mary 596, 1115.
 8 Mary Ann 1114.
 6 Olive 264.
 7* Samuel 596, 1114.
 8 Samuel D. 1115.
 8 " Luther 1115.
 7* Sarah 596, 1114.

- Kilburn**
 9 Adaline K. 1866.
 10* Alice Amanda 2274, 2431.
 9 Ann Eliza 1865.
 9 Betsey A. 1865.
 8* Deborah 1266, 1865.
 8* Ebenezer 1266, 1865.
 9* " 1865, 2275.
 10 Edgar 2275.
 9 Edwin J. 1865.
 10 Ella 2274.
 8* Eunice 1266, 1865.
 10* Florence Adella 2274, 2431.
 9 Honestus F. 1866.
 8* Josiah 1266, 1864.
 9 Lucius 1865.
 9 Marcellus D. 1866.
 10 Onias T. 2274.
 8* Otis 1266, 1866.
 9* Otis A. 1865, 2274.
 9* Samuel 1865, 2274.
 9* Sarah 1865, 2274.
- Kilham**
 8 Dwight Taylor 1291.
 8 Jannet 1291.
 8 Leonard Colton 1291.
 8 Mary Ann 1291.
 8 Obedience 1291.
 8 Sarah Elizabeth 1291.
 8 Solomon Ely 1291.
- Kilmer**
 11 Clifford Wellington 2356.
 11 Miriam Chapin 2356.
- Kilpatrick**
 10 Marianne Heatherington 1926.
 10 Marjorie Kent 1926.
 10 Walter Kenneth 1926.
- Kimball**
 8* Arthur Reed 939, 1529.
 9 Chase 1529.
 8 Edward Calvin 939.
 9 Elizabeth Chase 1529.
 8* Joseph Chapin 881, 1485.
 8 Marion Newell 881.
 9 " Rich 1485.
 8 Mary Eliza 939.
 8 Ogden Edwards 939.
 8 Otis Cushing 881.
- King**
 9 Albert Freeman Amory 1868.
 9* Amelia Taylor 1413, 1971.
- 8* Aurelia Susan 1295, 1885.
 9 Benjamin Arthur 1551.
 9* Caroline Grier 1551, 2029.
 8* " Morris 967, 1552.
 9 " Morris 1551.
 11 Carrie 2213.
 9 Charles 1417.
 8* Charles Edward 967, 1551.
 9 " Edward 1551.
 9 Clarence Edwin 1417.
 8* Cordelia 967, 1551.
 7 Cornelia 485.
 10 Edward Albert 2031.
 9* " Charles 1551, 2029.
 9 Elizabeth 1886.
 10 Elizabeth Easton 2031.
 9 " Griswold 1552.
 8 " Sarah 1295.
 8 Erastus Sprague 1295.
 10 Esther Irene 2031.
 8 Francis Grove 1417.
 8 Frank 509.
 9 Franklin 1417.
 8 George 509.
 9 George S. 1296.
 9 Gertrude Bigley 1552.
 10 Harriet Janette 2043.
 8 " W. 1039.
 9 Helen 1552.
 8 Henry 509.
 9* Horace Wheeler 1578, 2043.
 9* Howard Edward 1578, 2043, 2359.
 8 John A. 1039.
 9 " Griswold 1552.
 10 Joseph 2213.
 10 Katharine Adelaide 2030.
 9 Katharine Graham 1551.
 9 Kathryn Louise 1552.
 9 Leah 1512.
 9 Louisa Freeman 1868.
 11 Lucia 2213.
 10 Lucy Ellen 2098.
 9* " Graham 1551, 2030.
 10 Madge Estelle 2270.
 9 Mary Alsop 1886.
 9* " Woodbridge 1552, 2030.
 10 Maud Polly 2270.
 9 Minnie Josephine 1512.
- 9 Myra Howell 1552.
 10 Nelson Madison 2270.
 9 Normand 1552.
 8* Normand Smith 967, 1552.
 9* Owen Brown 1654, 2098.
 8* Robert Arthur 967, 1552.
 8 Rodolphus Spencer 1295.
 9 Roswell Bill 1552.
 9 Ruth 1552.
 8 Sarah S. 1039.
 9 " Vincent 1868.
 9 Seila 1551.
 7* Seymour Zeno 485, 967.
 11 Thomas 2213.
 10 Wheeler Howard 2043.
 8 William B. 1039.
 7* Wyllys 485, 967.
 9 " 1551.
 8* Wyllys Seymour 967, 1551.
- Kingsbury**
 7 Abel Chapin 519.
 9 Adelbert Raymond 1768.
 10 Almond D. 2188.
 9* Amy Oliva 1767, 2187.
 9 Andrew Boyd 1768.
 9* " Chapin 1767, 2187.
 10 Arthur Daniel 2188.
 9 Bessie Elva 1499.
 9 Charles Arthur 1499.
 7 " Lyman 519.
 9* Clara G. 1768, 2190.
 9* Dana William 1768, 2188.
 9 Delia Florence 1499.
 10 Eben Preston 2188.
 9 Eddie Miles 1499.
 7* Elizabeth 519, 1038.
 8 Ellen Lull 1039.
 10 Erma N. 2188.
 10 Ethel 2188.
 9* Eva Bernetta 1768, 2190.
 9* Ezra Adlaska 1768, 2189.
 9* Frank Burnside 1499, 2012.
 7* George S. 519, 1038.
 9* Gilbert Chapin 1768, 2188.
 7* Hannah Worthington 519, 1038.
 10 Harold G. 2189.

- Kingsbury (cont'd)**
 10 Harriet 2189.
 8 Henry Lay 1039.
 10 Jennie 2187.
 9* John Willard 1767,
 2187.
 10 " Willard 2187.
 9 Lizzie Ellen 1499.
 7* Margaret Howard 519,
 1038.
 10 Marian Elizabeth 2188.
 10 Marjorie Esther 2188.
 8 Marston Cabot 1039.
 8 Mary Elizabeth 1039.
 9* " Luella 1768,
 2189.
 10 Maud G. 2188.
 9 May Daniels 1499.
 10 Millicent Ellen 2012.
 10 Oscar J. 2188.
 9* Rebecca Dora 1768,
 2189.
 10 Russel Sage 2188.
 9* Susan Jane 1768, 2189.
 7 Thomas Dwight 519.
Kingsley
 9 Elizabeth Holman 1486.
 9 Helen 1486.
Kinney
 9 Brockway 1751.
 9* Ellen Hall 1751, 2162.
 9 John Fitch 1751.
 9 Julia Beatrice 1751.
 9 Renfrew 1751.
 9 Samuel Hall 1751.
 9 Steptoe 1751.
Kinser
 10 Lois 2125.
Kinsey
 10 Daniel Chapin 1994.
 9* Edith 1463, 1994.
 10 Edmund 1994.
 9* Edmund Raymond
 1463, 1994.
 10 George 1994.
 10 Halladay M. 1994.
 9* Laura M. 1463, 1994.
 10 Milton Mansfield 1994.
 9 Ralph Henry 1463.
 9 Robert Oliver 1463.
 9 Thaddeus Stevens 1463.
 9 William 1463.
 10 William Putnam 1994.
Kinsley
 7 Caroline Eliza 454.
 7 Charlotte Maria 454.
 7 Emeline Matilda 454.
 7 Fanny Melissa 454.
 7 Harriet Tryphena 454.
 7 Helen Minerva 454.
 7 Henry Stiles 454.
 7 Jane Mellona 454.
 7 Sarah Howard 454.
Knapp
 9 Albert D. 1695.
 10 Alice M. 2126.
 10 Bartley 2126.
 10 Cecil 2126.
 9* Charles L. 1695, 2126.
 9 Dexter 1695.
 9 Edward W. 1695.
 10 Elbert D. 2126.
 10 Esther Marie 2126.
 11 Farwell 2330.
 9* Fred S. 1695, 2126.
 10 Harold A. 2126.
 9* Henry Eno 1658, 2101.
 10 Ida Bell 2126.
 9* Lucy A. 1695, 2126.
 9 Mary Ellen 1695.
 10 Robert 2126.
 10 Ruth Katherine 2126.
 9 Wesley M. 1695.
 9* William F. 1695, 2126.
Kneeland
 9 Edith H. 1438.
 9 Eudora 1438.
 9 Frederick Lincoln 1438.
 8 Harriet U. 829.
 8 Horace P. 829.
 9 Howard Grant 1438.
 9 Leander 1438.
 9 Lenwick 1438.
 8* Levi Brown 829, 1438.
 8* Martha A. 829, 1439.
 8 Mary Ann 829.
 8 Quartus 829.
 8* Samantha A. 829, 1439.
 8 Samuel Otis 829.
 8* Sarah A. 829, 1439.
 9 William P. 1438.
Knieht
 11 Jarvis P. 2374.
 10* Justin P. 2173, 2374.
 11 Kern 2374.
Knox
 11 Kenneth Chapin 2386.
 11 Lucile 2386.
 11 Russel Wayne 2386.
Koons
 10 Carolyn L. 2190.
 10 Elizabeth Horton 2190.
 10* Esther Ruth 2190, 2385.
 10 James Sterling 2190.
Krech
 11 Mary Esther 2363.
 11 Merrill Chapin 2363.
 11 Shepard 2363.
Kuder
 11 Elizabeth 2390.
 11 Margaret H. 2390.
Kuhn
 9 Clarence Warren 1547.
 9 Kenneth Aldred 1547.
 9 Ralph Eugene 1547.
 9 Raymond Maxwell
 1547.
Kyle
 10 Kellogg Warriner 2037.
Ladd
 8 Charles Grant 758.
 9 Edna 1353.
 8 Emma Eliza 758.
 8* Eva Josephine 757,
 1353.
 9 Frank 1353.
 8 Frank Chapin 758.
 9 George 1353.
 8* George Chapin 757,
 1353.
 8 Harriet Estelle 757.
 8 Henry Kent 757.
 9 Horace 1353.
 9 Jessie 1353.
 8 Lilly 757.
 10 Virginia 1353.
 8 Will Horace 757.
Ladner
 9 Archibald Collins 1467.
 9* Marion Collins 1467,
 1996, 1998.
Lafarge
 11 Edward Hooper 2360.
 11 Henry Adams 2360.
 11 Louis Bancel 2360.
 11 Thomas Sargent 2360.
LaFargue
 9 Ruth Mary 1561.
 9 Stanley Hodge 1561.
Laffey
 11 George 2294.
Lakeland
 12 William Curtis 2457.
Lamb
 9 Alan Stewart 1836.
 10 Angus Stewart 2246.
 10 Bryan Guilford 1901.
 10 Emma Linnetta 1901.
 9* Francis Stewart 1836,
 2246.
 8 George 839.
 10 George Elwin 1901.
 8 Henry 839.
 10 Jean Maxwell 2246.
 10 Joshua Manwarring
 1901.
 8 Mary 839.

- 10 Mary Elizabeth 2246.
 9 Maurice Chapin 1481.
 9 Sidney Mortimer 1836.
 10 William Charles 1901.
Lancaster
 11 Diana Maria 2403.
Lanchantin
 10 Adrian Clark 2007.
 10 Charles Emil 2007.
 10 Harold Lester 2007.
 10 Harry Lester 2007.
 10 William Eugene, Jr. 2007.
Lane
 9 Abbot Atwood 1517.
 8* Alfred Church 922, 1517.
 9* " Page 1517, 2020.
 8 Augusta Benjamin 921.
 8* Benjamin Clarke 922, 1517.
 9 Frederic Chapin 1517.
 8* Frederick Henry 922, 1517.
 9 Harriet Page 1517.
 8* John Chapin 921, 1517.
 9 Lauriat 1517.
 8 Lucius Page 922.
 10 Mary 1935.
Lang
 7 Harriet Florence 468.
 7 James H. 468.
 7 Julius E. 468.
 7 Lewis C. 468.
 7 Martha Amelia 468.
 7 Mary Ann 468.
 7 Ransom Gillet 468.
Langdon
 6 Achsa 200.
 11 Catherine L. 2379.
 6 Hannah 200.
 6 John 200.
 6 Martin 200.
 7 Sarah 534.
 11 Vera L. 2379.
 11 Vernon S. 2379.
Lange
 12 Edwin Chapin 2443.
Lankton
 7 Ardelisa 623.
 7 Joseph 623.
 7 Reuben 623.
Lathrop
 8 Annie Strong 910.
 8 Charles Bradley 910.
 8 Cyrus Edwin 910.
 10 Frank C. 2156.
 8 George Howard 910.
- 8 Helen Arms 910.
 8 Henry Brown 910.
 8 Howard 910.
Lattin
 8 Lena 1051.
 8* Mary Georgia 1051, 1620.
Laughlin
 11 Oliver Chapin 2396.
 11 Shirley Eloise 2396.
Lawrence
 11 Rolland Merwin 2347.
Lawrence
 10 Anna Theresa 2048.
 9* Cassius Milan 1585, 2048.
 10 Conrad Washington 2048.
 9* Elvira 1585, 2048.
 9 Eugertha Emily 1586.
 9 Fred 812.
 8* George 780, 1380.
 9 Grace 1380.
 9 Mace 1586.
 9* Maud Chapin 1586, 2049.
 9 Milton 1586.
 9 Mott D. 1586.
 9 Ralph Eugene 1380.
 9 William M. 1380.
Laws
 10 Carrie Emma 1920.
 9* Elmer 1345, 1920.
 10 John Logan 1920.
 9 Lillian 1345.
 10 Mabel Louisa 1920.
 10 Ora Lawrence 1920.
Lawton
 9 Allan 1575.
 9 Edward Parker 1575.
 9 Katherine May 1575.
Lee
 9* Carrie 1425, 1975.
 8 Celestia 1006.
 8 Charles S. 1006.
 8 Cornelia H. 813.
 8 David 813.
 12 Effie Jewell 2445.
 8 Elizabeth 813.
 8 Erwin D. 1006.
 8 George 1425.
 8* Judson L. 813, 1425.
 8* Laura 1006, 1583.
 9 Lizzie 1425.
 8 Roswell 1038.
 8 Samuel Kingsbury 1038.
Leete
 10 Margaret Lucie 1082.
- 10 Virginia Webster 1082.
LeFavor
 9* Caroline Thompson 1747, 2159.
 9* Edna Jeanie 1747, 2159.
Legg
 8* Ann Maria 1260, 1856.
 7 Charlotte 674.
 7* Elijah 674, 1260.
 8* Eliza 1260, 1856.
 8 Harriette 1260.
 8 Julia 1260.
 7* Lydia 674, 1260.
 8 Martha Johnson 1261.
 8 Mary Thayer 1261.
 7* Nahum 618, 674, 1260.
 7 Sophia 648.
 8 " 1260.
 8 Sylvia 1260.
 8 William 1260.
 8 William Warren 1260.
 8 Willis 1261.
Lemmon
 8* Ellen 1165, 1751.
Leonard
 9 Anna Estelle 1421.
 5 Eleanor 109.
 9 Emma L. 1830.
 5 Fellows 109.
 9 Florence M. 1830.
 5 George 109.
 8 George Chapin 1233.
 5 Hannah 109.
 8 Jessie E. 1233.
 5 Joseph 109.
 5 Lucy 109.
 9 Mary A. 1830.
 8 Newton C. 1233.
 8 Susan A. 1233.
 5* Thankful 109, 318.
 8 Thomas Jefferson 1233.
 9 William D. 1830.
 8 Zenas 1233.
LeRoy
 9 Annita 1416.
 9 Charlotte Otis 1416.
 9 Margaret Allen 1416.
 9 Philip Newbould 1416.
LeValley
 9 John, Jr. 1732.
Lewis
 8 Cynthia 1129.
 8 Eliza 1129.
 8 Elwin 1129.
 8 Emily 1129.
 10 George Elon 2288.
 8 Henry 1129.
 8 Hester 1129.
 8 Huldah Amelia 1129.

- Lewis (cont'd)**
 10 Lena M. 2288.
 10 Mabel Amelia 2288.
 8 Mary 1129.
 8 Sarah 1129.
Light
 10 Ada L. 2202.
 10 Carrie E. 2202.
 10 Nettie E. 2202.
 10 Rhoda W. 2202.
 10 Walter T. 2202.
Lightfoot
 9 George Chapin 1582.
 9 Georgiana 1582.
 10 Georgiana Chapin 2046.
 9 Geraldine 1582.
 9* James Herndon 1582,
 2045.
 10 " Herndon 2046.
 10 " Owen Dorsey
 2046.
 9* Laura Catlett 1582,
 2045.
 10 Virginia Dorsey 2046.
Lincoln
 11 Almon Kemp 2300.
 12 Caroline Edgar 2452.
 12 Robert Spencer 2452.
Lines
 10* Clarissa Belle 2066,
 2316.
 10* Ellie Munger 2066,
 2154, 2316.
 10* Harriet Louisa 2066,
 2316.
 10 Henry Washington
 2066.
 10* Sarah Lavinia 2066,
 2316.
Litten
 10 Annie E. 2141.
 10 Gertrude 2141.
 10 Mira L. 2141.
Littlefield
 9 Dana Judson 1799.
 9 Emily Stearns 1799.
 9 Lincoln Scammell 1799.
 7* Maria 360, 768.
Livingston
 8 Edward Parsons 937.
 10 Gordon Hinckley 1962.
Livermore
 9 Harlan Newell 1762.
Lockwood
 9 Dorothy Chapin 1522.
 10 Elliot Chapin 2021.
 9 Gilbert Ingersoll 1495.
 9 Hanford Nicholas, Jr.
 1495.
 9 Isabel Wildman 1495.
 9 Marian Dwight 1495.
 9 Mary Thomas 1495.
 9* Richard Bigelow, Jr.
 1522, 2021.
Loggins
 9 Agnes 1539.
 9 Ahira Tad 1539.
 9 Edgar 1539.
 9 Edith M. 1539.
 9 Joseph Milton 1539.
 9 Shirly Cathrine 1539.
 9 William Woodrow
 1539.
Lombard
 7 Albert 446.
 7 Caroline 446.
 7 Daniel 446.
 7 Delia 446, 446.
 7 Elsey 446.
 7* Eunice 446, 918.
 8 Frances Brown 937.
 8* Harriet Augusta 937,
 1527.
 8 Joseph Edward 937.
 7 Julia 446.
 8* Mary Chapin 937, 1527.
 7 Nathaniel 446.
 7 Parmela 446.
 7 William 446.
Long
 9 Albert Douglass 1560.
 10 Henry 1689.
 10 Mabel 1689.
 10 Maude 1689.
 10 Mildred 1689.
 10 Viola 1689.
Loomis
 9 Abigail Foote 1642.
 11 Adelaide Ernestine
 2323.
 10* Alba Levi Parsons
 2074, 2322.
 9 Alfred 1642.
 8* Alfred Isham 1069,
 1072, 1642.
 8 Ann E. 1278.
 11 Arthur Cornelius 2323.
 10* " Mosely 2074,
 2323.
 7 Caroline 495.
 11* Charles Whittlesey
 2323, 2441.
 10 Donald Dewey 2060.
 11 Edward Nathaniel 2323.
 10* " Payson 2074,
 2323.
 8 Emily 1072.
 9* Emily Harvey 1642,
 1887, 2089.
 8 Emily J. 984.
 11 Emma Stoughton 2323.
 11 Florence Sarah 2323.
 11* Frederick Brewster
 2323, 2441.
 9 George Champion 1642.
 8 " E. 984.
 9 " W. 1564.
 8 Hart 735.
 7 Henry 495.
 8 Hezekiah R. 984.
 11 Horace Arthur 2323.
 9 Israel Foote 1642.
 8 Jane A. 984.
 9 " Clarissa 1642
 7* Joseph 490, 495, 984.
 11 Julia Theodora 2323.
 8* Loren Williams 1072,
 1642.
 11 Louise Frances 2323.
 8 Lucretia Hubbard 1072.
 7 Lucy 495.
 7* Marcus Chapin 495,
 984.
 9* Maron Sybil 1883,
 2282.
 7 Martha 495.
 7 Mary 495.
 9 Milton Lathrop 1642.
 11 Nathaniel Edward 2323.
 10* " Hubbard 2074,
 2323.
 11 " Hubbard 2323.
 12 Newell Calhoun 2441.
 8* Prudence Robbins 1072,
 1641.
 11 Robert Payson 2323.
 8 Russell H. 984.
 11 Sarah Anna 2323.
 8 " D. 1278.
 7* Warren 495, 984.
 8* William M. 984, 1564.
Lorimer
 10 Henry Taylor 1971.
 10 John Ingram 1971.
Loring
 8 Edward Payson 974.
 8* Lizzie Adella 974, 1558.
Losey
 9 Grace Marie 1511.
 9 Theodore Chapin 1511.
Lothrop
 10 Ellen Windsor 2200.
Love
 9* Lucius Delos 1593,
 2051.
 10 Martha S. 2051.
 10 Savilla A. 2051.
 9 William Ozro 1593.

- Lovell**
 8 Edmund 953.
 8 Emma Jane 953.
 8 Frederick Randall 953.
 8 Ray Clinton 953.
Lowe
 11 Marjory Chapin 2314.
Lowell
 9* Frank Willoughby 1827, 2243.
 8* Franklin B. 1224, 1826.
 10 Frederick W. 2243.
 10 George Hudson 2243.
 8* Hudson Rawson 1224, 1827.
 9* Ida May 1827, 2243.
 10 Lilburn Ivan 2243.
 10 Lottie 2243.
 8 Louisa 1224.
 8 Milan W. 1224.
 10 Sarah Irene 2243.
 9 Willie E. 1827.
Lucas
 11 Charles Hunt 2408.
 10 " Wadhams 2253.
 11 Charlotte Russell 2408.
 10 Daniel Edwin 2253.
 10* Franklin Calvin 2253, 2408.
 8 George 1246.
 8 Harvey 1246.
 8 Laura 1246.
 10* Mabel 2253, 2408.
 10 Mary Addie 2253.
Luce
 11 Jane C. 2402.
Ludeman
 11 Merwin 2343.
Ludlow
 8 Benjamin Franklin 805.
 8* Harriet Ella 805, 1412.
 8 Linnaeus Charles 805.
 8 Louisa Maria 805.
 8 Lycurgus C. 805.
 8 Marie Antoinette 805.
 8 Oliver Ellis 805.
 8 Washington Irving 805.
Lusaddar
 9 Gladys Evarts 1504.
 9 Grant 1504.
Lutz
 11 Adelaide Louise 2393.
 11 Charles Bulkley 2393.
Lyle
 9 Jessie Chapin 1389.
Lyman
 8 Abby 1252.
 8 Amelia Sophia 824.
 8 Charles Dwight 1007.
- 11 Clarence Victor 2319.
 10 Ellsworth 2107.
 11 Ethel Gertrude 2319.
 8 Eunice Almena 824.
 9 Frank, Jr. 1440.
 8 George Seymour 1007.
 9 Hannah Chapin 1440.
 11 Harold Sidney 2319.
 8 Henry Alexander 1252.
 8 Horace Smith 824.
 8 Jane Elizabeth 1252.
 8 John Elliott 828.
 9 Joseph 1440.
 8 Josephine Maria 1252.
 8 Mary Elizabeth 1007.
 8 " Isabella 828.
 8 Nellie Emily 828.
 11 Raymond Everett 2319.
 8 Sarah Jane 1007.
 8 William Elliott 828.
Lynde
 10 Alice 2071.
 11 Burdett 2071.
 9* Burdett A. 1631, 2070.
 9* Charles James 1631, 2071.
 10* Lillian 2071, 2319.
 9* Lucy Cornelia 1631, 2071.
 9* Mary Elizabeth 1631 2070.
 10 Samuel Houston 2071.
 10 William Burdett 2071.
Lyon
 9 Barbara Chapin 1604.
 7 David 536.
 7 Eunice Stebbins 536.
 7 Gad Stebbins 536.
 7 Leonidas 200.
MacKay
 9 Alfred 1527.
 9 Donald 1527.
 9 Hugh 1527.
 9 Lois 1527.
 9 Madaline 1527.
McCandlish
 11 James Malcolm 2327.
McCann
 9 D'Arcy Vivian 1436.
 9 Icie Ulrica 1436.
 10 Jannes Y. 1983.
 10 Madge Ulrica 1983.
 9 Malcolm Waldo 1436.
 10 William 1983.
 9* Xillo Yeamer 1436, 1983.
McCartee
 10 Elsie Eliot 2143.
 10 Graham 2143.
- 10* Sophia Clafin 2143, 2357.
McCloth
 10 Etta 1920.
 10 George Nafton 1920.
 10 Mabel Z. 1920.
 10 Rachel 1920.
 10 Sherman 1920.
 10 Yulu R. 1920.
McClure
 10* Edith Maurie 1921, 2299.
McCrea
 8 D. L. 844.
 8 Oviatt 844.
McCulloch
 11* Earl 2381, 2447.
 11* Gladys 2381, 2447.
 12 Magdalen Lenora 2447.
 12 Marjorie 2447.
McDonald
 11 Gertrude 1945.
 11 Marion 1945.
McElevian
 10 Marbrete Belle 2013.
 10 Robert 2013.
McElwain
 9 Charles Henry 1332.
 9 Cornelia 1332.
 9 David 1332.
 9 Henry Ely 1358.
 9 Herbert 1332.
 9 Reuben 1332.
McFarland
 9 William Dwight 1681.
McGee
 11 Barbara Elizabeth 2338.
 11 Dorothy Dudley 2338.
 11 Henrietta Bruce 2338.
McKee
 10* James 2118, 2344.
 11 James, Jr. 2344.
 10 Rose Bessie 2118.
McKenzie
 11* Albert LaFayette 2375, 2446.
 11 Carl Jackson 2375.
 11 Celia Lou 2375.
 10 Fred 2173.
 11* Grace E. 2375, 2445.
 11 Harry C. 2375.
 10 Helen Frances 1933.
 12 Jean Arvilla 2446.
 10* Julius Clesson 2173, 2375.
 10 Kenneth Reid 1933.
 11 LaFayette H. 2375.
 12 Lauren Julius 2446.
 11* Lulu May 2375, 2446.

- McKenzie (cont'd)**
 10 Mabel Millar 1933.
 11 Mildred Esther 2375.
 11 Myrtle 2375.
 10* Nathan 2173, 2375.
 10* Wallace 2173, 2375.
- McKinlay**
 9* Harriet Chapin 1492, 2009.
 9* Llewellyn Edward 1492, 2010.
 9* Mabel Frances 1492, 2009.
 9* Mary Ayers 1492, 2010.
 9* Percy William 1492, 2009.
 9* William Olmstead 1492, 2010.
- McKinley**
 10 Irwin Angus 2010.
 10 Llewellyn Garner 2010.
 10 Louise Florence 2009.
 10 Paul Smits 2010.
 10 William Harding 2010.
 10 Zola May 2010.
- McKinney**
 9 Anne Carolyn 1545.
 8 Charles Edward 1199.
 9 David Earl 1545.
 8 Ellen Louise 1199.
 8 Fanny Elizabeth 1199.
 8 Henry Nelson 1199.
 8 Mary Urania 1199.
 9 Robert Stevenson 1545.
- McKinstry**
 7 Alfred 355.
 7* Alfred Lyman 355, 761.
 8 " Williams 761.
 8 Anna 760.
 6 Archibald 135.
 7 " 354.
 7* Archibald Winthrop 355, 761.
 8 Arthur 760.
 7 Augustus 354.
 6 Candace 135.
 8 Edgar Granger 761.
 7 Eliza 355.
 6 Elizabeth Lucy 135.
 7* Emily 355, 759, 796.
 7 Eunice 354.
 6 Eunice Theodosia 135.
 8 Grace 760, 761.
 8 Harriet Elvira 760.
 6 John Alexander 135.
 7* " Alexander 355, 760.
 8 " Morton 760.
 8 Laura Jane 760.
 8 Louis 760.
- 7 Lucina 354.
 7 Lucy 354.
 7 Lyman 354.
 7* Mary 355, 760.
 7 Orrin 354.
 6* Perseus 135, 354.
 6* Roger Augustus 135, 354.
 7* Theodosia 355, 759, 792.
 7 Willard 355.
 7* " 355, 760.
 8 " 760.
 7* William 355, 760.
 8 William Alexander 760.
- McLean**
 9 Edwards 1530.
 9 Helena Chapin 1530.
 9 Lucy Berthea 1530.
- McMiller**
 11 Maude 2096.
- McNear**
 10 Charles Francis 2110.
 10 Norleigh 2110.
- McNeil**
 9 Edward Archibald 1673.
 9 Florence Faxon 1673.
 9 Gretna Colton 1673.
- McQuay**
 9 Florence 1080.
 9 Jonathan 1080.
 9 Robina 1080.
- Mace**
 8 Abby L. 1014.
- Machotka**
 11 Carmen Josephine 2293.
 11 Eva Carola 2293.
 11 Manon 2293.
 11 Sylvia 2293.
- Mack**
 8 Ada Augusta 1008.
 7 Catharine 506.
 7 Daphne Mellissa 480.
 7 Dwight 506.
 8 Eva Frances 1008.
 8 James Seigel 1008.
 7* " Wallace 506, 1008.
 7 Jane Maria 506.
 7 John Foster 480.
 8 " Parsons 1008.
 7* Lydia Randall 506, 1007.
 7* Lyman 506, 1008.
 7 Mary Elizabeth 480.
 8 " Ellen 1008.
 7 Nathan Parsons 480.
- Mahoney**
 10 Constance Munn 1939.
 10 Edwin Munn 1939.
 10 Stephen Edwin 1939.
- Majors**
 10 Edith 2175.
 10 Katherine 2175.
 10* Lydia 2175, 2379.
 10 Nettie 2175.
 10 Ruby 2175.
 10 Vernon 2175.
- Malone**
 9 Daisy 1670.
 9* Edith Talitha 1670, 2110.
 9 Newell 1670.
- Mann**
 7 Caroline 671.
 7 Harriet 671.
 7 Mary Ann 671.
 7 Nancy Brewster 671.
 7 William Hill 671.
- Manning**
 9 Charles Newell 1423.
 9 Emma Maria 1423.
 9 George Henry 1423.
 9 " Henry 1423.
 11 Helen Taft 2383.
 9 Mary Ella 1423.
- Manny**
 12 Carter 2441.
 11* Carter Hugh 2317, 2441.
 10 Frank Addison 2066.
 11 Harriet 2317.
 10* Hugh John 2066, 2317.
 11 Mary 2317.
 12 Mary Jane 2441.
 11* Norman Priest 2317, 2440.
 10 Robert McNeil 2066.
 10* William Bloom 2066, 2317.
 12 " Norman 2441.
- Manville**
 7 Almira 384.
 7 Burrill 384.
 7 Clarissa 385.
 7 Daniel 384.
 7 Eleanor 384.
 7 Harriet 385.
 7 Mary Ann 384.
 7 Murray 385.
- Maple**
 10* Newton Melville 1921, 2299.
 10 Ora Sheaff 1921.
- March**
 9 James Henry 1544.
 9 Lorenzo Fairbanks 1544.
 10 Theres 1383.
- Marcus**
 9* Chapin 1491, 2008.
 9 Dorothy 1491.

- 9 Eleanor Chapin 1491.
 10 Jane 2008.
 10 Linda 2008.
 10 Stanley Boone 2009.
 9* William Elder 1491,
 2008.
Markle
 11 Grace Darling 2425.
Marlay
 10 Carrie 2264.
 10 Charles Edward 2264.
 10 Emma 2264.
 10 Frank 2264.
 10 Jessie 2264.
 10 Louise 2264.
Marriott
 8 Charles Smith 1271.
 8 George Frederick 1271.
 8 John Holbrook 1271.
 8 Sarah Louise 1271.
Marsdale
 8 Althina 969.
 8 Edwin R. 969.
 8 Francelia 969.
 8 Gerald E. 969.
Marsh
 9 Alice Frances 1793.
 8 Alvarez 1262.
 8 Ann 1262.
 8 Armida 1263.
 7 Beulah 675.
 8 Caliza 1262.
 7* Chloe 675, 1263.
 10 Clarence Edwin 2160.
 7* Daniel 675, 1262.
 8 Deborah 1262.
 9 Dellavan Spencer 1599.
 8 Dulcina 1262.
 8* Eliza Isabel 941, 1531.
 8 Emily 1263.
 8 Ernest Blackmore 941.
 10 Estelle Addie 2160.
 8 Eveline 1262.
 9 Franklin Winter 1599.
 7* George 675, 1263.
 8 " 1263.
 10 Harry 2160.
 8 Henry Taft 1262.
 7* Jason 675, 1262.
 8 " 1262.
 7 John 675.
 8 " 1262.
 9 Louise Taft 1793.
 7 Lydia 675.
 8 Mabel E. 941.
 10 Maria 2131.
 10 Mary 2160.
 8 Nelson H. 1262.
 8 Orpha 1262, 1263.
 9 Owen 1262.
 7 Polly 675.
 8 " 1263.
 7* Royal 675, 1262.
 8 Sophronia 1262.
 8 Susan 1263.
 9 Theodore Taft 1793.
 8 Volney 1262.
 10 Warren Leland 2160.
 8 William A. 941.
Marshall
 11 Cynthia 2343.
 9 Edward Herbert 1737.
 9 Elizabeth Anna 1737.
 9 George Hermon 1737.
 9 Jennie Ray 1737.
 9 John Malden 1737.
 11 Roberta 2343.
 9 Sarah Goodell 1737.
 9 William Bryant 1737.
Marshfield
 4* Catherine 20, 82.
 4 Elizabeth 20.
 5 " 82
 3* Esther 4, 20.
 4* " 20, 81.
 3* Hester 4, 20.
 3* Josiah 4, 19.
 4 " 20.
 3* Margaret 4, 20.
 5* Martha 82, 258.
 4* Mary 20, 80.
 4 Rachel 20.
 5* " 82, 256, 258.
 4 Samuel 20.
 4* " 20, 82.
 5 " 82.
 5 " 82.
 4* Sarah 20, 81.
Marston
 9* Fannie Loraine 1675,
 2112.
 9 Hannah Chapin 1707.
 9 Louise Wells 1707.
 9* Martha Louise 1675, ,
 2112.
 9 Sarah Chapin 1707.
 9 " Chapin 1707.
 9 Stephen Chapin 1707.
Martin
 8 Abraham Foster 1222.
 7 Allen 652.
 8 Alonzo 1222.
 7 Amarrilla 652.
 8 Amasa 1222.
 7* Amasa Turner 652,
 1222.
 7 Chapin 652.
 8* Chapin Alva 1222, 1824.
 7 Daniel 652.
 9 Dora Louise 1824.
 8 Emily 1222.
 7 Foster 652.
 7 Jane 652.
 9 Leon 1824.
 9 Mabel Regina 1824.
 8 Mary 1222.
 7 Melinda 652.
 8 Minnie 1222.
 7 Olive 652.
 7 Orrin 652.
 9 Willsie Manning 1824.
Martindale
 9 Alice Maria 1605.
 9 Bertha Houghton 1605.
 9 Florence Louise 1605.
 9 Martha Elisabeth 1605.
 9 Mary Diana 1605.
 9 Susan Fobes 1605.
 9 William Webster 1605.
Mason
 8 Almon E. 968.
 8 Charles F. 968.
 10 " Wilkins 2122.
 8* Clara F. 968, 1553.
 10 Elizabeth H. 2122.
 8 Emily L. 968.
 10 Eugenia Chapin 2122.
 8 Franklin C. 968.
 10 Joseph John 2122.
 10 Shirley Lowell 2122.
 8 William E. 968.
Masters
 10 Albert Nicholas 2112.
 10 Edna Loraine 2112.
 11 Elizabeth Tuller 2340.
 10 Helen Elizabeth 2112.
 10* Perrin Marston 2112,
 2340.
 10 Robert Shelton 2112.
Mather
 8* Anna Chapin 1000, 1576.
 8* Arthur 1000, 1577.
 9* Dexter Phelps 1576,
 2042.
 9 Dorothy 1577.
 9* Edith Adelaide 1576,
 2042.
 8* Frank Henry 1000,
 1577.
 9 Frederick Bolles 1577.
 8* Julia Yale 1000, 1577.
 9 Kenneth Crocker 1577.
 10 Linwood 2042.
 9* Lucy 1577, 2043.
 9 Lydia 1577.
 8 Lydia Chapman 1000.
 9 Nancy 1577.

- Mather (cont'd)**
 8* Nancy Elizabeth 1000, 1577.
 10 Oliver T. 2043.
 8* " Timothy 1000, 1576.
 9* Osmond 1576, 2043.
 9 Pliny Chapin 1576.
 10 Walter 2042.
 8* Walter Strong 1000, 1576.
 8 William Allen 1000.
 9 " Chapin 1577.
- Matthais**
 12 Eleanor Marion 2445.
- Matthews**
 11 Alta Dorothy 2395.
 7 Ely 706.
 11 Estine Neil 2395.
 7 Gideon 706, 706.
 7 Julia 706.
 11 Laurel Olmstead 2300.
 7 Martha 706.
 7 Samuel 706.
- Maxwell**
 9 Anne Caroline 1732.
 10 Atta Amelia 1921.
 7 Betsey 479.
 9* Dewitt Clinton 1345, 1920.
 10* Donald Price 1920, 2298.
 9 Emma Eliza 1345.
 7 Esther 479.
 9 Eugene 1345.
 9 Francis Adams 1345, 1920.
 10 Frank Jay 1920.
 11 " Price 2298.
 10 Iva Fay 1921.
 11 Janet 2298.
 10* Laura Blair 1920, 2298.
 11 Mary Lois 2298.
 7 Mille 479.
 7* " 479, 961.
 7 Moses Burt 479.
 9 Myron Charles 1345.
 10 Robert Seymour 1920.
 9 Roscoe Conklin 1345.
 7* Sally 479, 961.
- May**
 8* Sarah W. 999, 1575.
- Maynard**
 11 Augusta Chiswell 2308.
 8 Edwin Anderson 1277.
 8 John Johnson 1277.
 11 Richard Pendleton 2308.
 8 William Jackson 1277.
- Mayne**
 9 Clifford Ellery 1782.
 9 Lloyd Adelbert 1782.
 9 Louis Harrison 1782.
 9 Vaughn Jay 1782.
- Mayo**
 11 Dorothy 2310.
 11 Julia Chapin 2310.
- Meacham**
 6 Ambrose 265.
 6 Dorcas 265.
 8 Eliza Maria 806.
 8 Elizabeth 1117.
 9 Franklin A. 1789.
 9 Grace Francisco 1789.
 8 Harmonia 806.
 8 Harris Harvey 806.
 8 Henry 806.
 7* Horace 598, 1117.
 10* Ida Blyth 2112, 2340.
 11 " Lloyd 2340.
 6 Isaac 265.
 6 James 265.
 8 Jane Elizabeth 806.
 6* John 265, 598.
 7 " 598.
 9* John Chester 1675, 2112.
 8* " Horace 1117, 1675.
 10* " Lloyd 2112, 2340.
 11 " Lloyd, Jr. 2340.
 7 Lemuel 598.
 6 Levy 149, 265.
 11 Louis Page 2340.
 6 Lucia 265.
 8 Lucinda Allen 806.
 8 Martha 1117.
 8 Mary Ann 1117.
 6 Philip 265.
 8 Roswell Steele 1117.
 8 Sarah 1117.
 6 Tabitha 265.
 7 Tallitha 598.
- Mead**
 10 Albert Chapin 2054.
 11 Alice Louise 2346.
 10 Charles Eugene 2054.
 10 Earl Chapin 2129.
 10* Florence Hortense 2054, 2314.
 10* Frank Lynn 2127, 2346.
 11 Franklin Chapin 2346.
 10 Fred Larkin 2239.
 10 Helen 2239.
 11 Lewis F. 2346.
 10 " Stephen 2129.
 10 Lillian Hazel 2054.
 10 Lois Helen 2054.
 10 Marion Amabelle 2054.
- 10* Mary Florence 2127, 2346.
 11 Mathe Sanderson 2313.
 10* Rose Chapin 2054, 2314.
 10 Roy 2239.
 10* William Henry 2054, 2313.
- Means**
 7* Elvira A. 462, 941.
 7 Hannah Elizabeth 462.
 7 Nathan Amzi 462.
 7 Rebecca M. 462.
 7 William Swan 462.
- Mears**
 9 Eliot Grinnell 1519.
 9 Helen Grinnell 1519.
- Melville**
 11 Cora Winifred 2434.
 8 Mary Helen 878.
- Melvin**
 9 Edgar Howard 1834.
 9 Lester Earl 1834.
- Merrick**
 9 Horatio Tully 1878.
- Merrill**
 7 Gordon C. 506.
 7 Harriet Mariah 506.
 7 Julia 506.
 7 Sarah 506.
 10 Stanley Chapin 2025.
- Merritt**
 9 Nettie 1481.
 9 Robert J. 1481.
- Messenger**
 6 Aaron 245.
 6 Abner 245.
 8 Alvin Cicero 1284.
 7 " Rudd 697.
 7 Benoni 697.
 7 Betsey 571.
 7 Beulah 697.
 7* Bille, Jr. 697, 1284.
 8 Bille Norman 1284.
 6 Carmi 245.
 7 Caroline 697, 697.
 5 Catherine 72.
 8 Charity 1284.
 7 Cornish 570.
 7 Cyrus 697.
 7 Damaris 570.
 7 Diadama 571.
 6 Dorcas 245, 245.
 7 Elihu 571.
 5 Elijah 72.
 6 " 245.
 6 Elisha 245.
 6 Eliza Ann 1284.
 9* George Holbrook 1867, 2275.

- 9 Georgie Anna 1867.
 6 Hannah 245.
 7 " 570.
 7 Hannah Hooker 697.
 9 Henry Augustus 1327.
 7 Hira 571.
 7 Hiram 697.
 9 Hiram John 1327.
 10 Irene 1906.
 5* Isaac 72, 245.
 6* " 245, 570.
 8 Isaac, Jr. 570.
 8 James Lorin 1284.
 6 Jehiel 72.
 7 Jemima 570.
 7 John Ashley 697.
 5 Joseph, Jr. 72.
 6* Joseph 245, 570.
 7 Joseph, Jr. 570.
 6 Keziah 245.
 7 Loditha 571.
 8 Lorin Ashley 1284.
 9* Luana Augusta 1327, 1905.
 7 Lucy Pamela 697.
 8 Martha 1284.
 10 Mary Day 2275.
 8 " Parks 1284.
 8* Minerva 1284, 1876.
 7 Miranda 697.
 6 Moses 245.
 8 Moses Ashley 1284.
 9* Nathan Heaton 1327, 1906.
 5 Nathaniel 72.
 8 Nomy 1284.
 8 Patty Lovina 1284.
 6 Reuben 245.
 6 Rosy 245.
 5 Sarah 72.
 6* Simeon 245, 571.
 7 Simeon, Jr. 571.
 7 Trueman 571.
 7 William 571.
 7 Zebina 570.
 8 Metcalf
 8 Alfred 803.
 7* Asa B. 380, 803.
 8* Catharine Lovica 804, 1412.
 8 Charles Henry 804.
 9 Delia Paulina 803.
 7* Eben 380, 804, 814, 815.
 8 Eliza Dixon 804.
 8* " Dixon 804, 1411.
 7 Elizabeth 380, 380.
 8 Ellen 803.
 8 Frank 803.
 9* Garda 1412, 1969.
 7 George 380,
 8 George 803.
 7* Harriet 380, 804.
 8 " 803.
 8 Henry 803.
 8 Henry E. 804.
 7* Horace 380, 801, 803.
 8 " 803, 803.
 8* Isabella L. 804, 1411.
 8 James 803.
 8 John 804.
 8 Levira 803.
 8 Louis E. 804.
 7 Orin 380.
 7 Samuel 380.
 8 Sarah 803.
 7* Sibyl 380, 802.
 7* Sidney 380, 804.
 8 Sybil Cordelia 803.
 8 Theodore F. 804.
 7* Thomas 380, 803.
 8 " 803.
 8* Willis Seymour 804, 1412.
Meyer
 10 Albert 2170.
 10 Carl 2170.
 10 Clifford 2170.
 10 Harry 2170.
 10 Lucy Chapin 2170.
 10 Mabel Frances 2170.
 10 Margaret 2170.
 10 Nellie 2170.
Michael
 9* Neva Chapin 1686, 2122.
Mighill
 5 Nathaniel Bliss 64.
Miles
 10* Bertha Louise 2163, 2368.
 10 Frank Maurice 2221.
 11 Franklin Murray 2368.
 10* George Franklin 2163, 2368.
 11 Harry Franklin 2368.
 10 Laurence Chapin 2221.
 10 Leland John 2221.
 11 Louis George 2368.
 10 Marjorie Janet 2221.
 10 Sarah Helen 2221.
Miller
 6* Abner 144, 369.
 7* " 369, 780, 1037.
 9 Alden 1483.
 9 Alfred Donaldson 1332.
 8* " Silvester 739, 1332.
 8* Ann Eliza 781, 1382.
 9 Anna Elizabeth 1380.
 8* Anson H. 779, 1377.
 6 Asaph 144.
 8* Augustus Chapin 1211, 1808.
 10 " Chapin 2231.
 9* Carrie E. 1809, 2231.
 8* Celemene 779, 1376.
 8* Charles Henry 1211, 1809.
 8 " Pynchon Lyman 781.
 7 Charlotte 369, 369.
 8* Charlotte Sophia 781, 1381.
 9* Clara Ida 1735, 2149.
 9 Clarence Emile 1332.
 9 Clifford C. 1809.
 8 Delia Torrey 1211.
 8 Dorcas Chapin 781.
 7* Elizabeth 369, 778.
 8* Elizabeth D. 779, 1377.
 8* Emory Francis 1211, 1809.
 10* Ethel Anna 2231, 2404.
 9* Evangeline 1332, 1909.
 8* Ezekiel Lamb 780, 1379.
 9 Fannie B. 1377.
 7* Frances 369, 779.
 8* Frances Adeline 1070, 1637.
 8* " Louise 1995.
 9 " Parsons (Harmon) 1838.
 9 Frank 1809.
 6 Frederick 137.
 10 Frederick Gaylord 1984.
 9 Hannah E. 1377.
 8* Harriet Street 781, 1381.
 9 Henry Guy Trumbull 1380.
 7* Hepzibah 369, 779.
 6* Hepzibah Chapin 144, 369.
 9 Hiram Jesse 1735.
 10 Howard Burnette 1984.
 8 Isabel 781.
 9 James Freeman 1332.
 9 Jane Lewis 1380.
 8* " Sally 781, 1381.
 7* Janette Robertson 369, 780.
 6 Joel 144.
 7* " 369, 780.
 6* John 144, 368.
 7* " 369, 779.
 8* " 770, 1377, 1380.
 9 John Nash 1380.
 9* Joseph Augustus 1809, 2230.

- Miller (cont'd)**
 8 Joseph Mason 1211.
 9 Julia E. 1377.
 10 Karl Edward 1984.
 9 Katie Bell 1735.
 8 Lazette Maria 1070.
 9 Lilla M. 1377.
 9 Lloyd Wilcox 1483.
 9* Lucy W. 1809, 2231.
 10 Margaret 1984.
 9 Marion M. 1809.
 6 Mary 127.
 9 Mary Clarissa 1380.
 8* " Eliza 739, 1332.
 9 " O. 1377.
 9 Mason Chapin 1809.
 6* Merab 144, 370.
 9 Minnie 1809.
 8* Nancy Brittania 780,
 1377, 1380.
 9 " Lamb 1380.
 7 Nathan Douglas 369.
 10 Raymond Goodrich
 2231.
 7 Rebecca 369.
 9 Ruth Elvira 1735.
 7 Sally E. 369.
 6* Sarah 137, 356.
 8* Sophia Warner 781,
 1382.
 8 Thomas D. 779.
 9 Truman B. 1809.
 9 Victor Hugo 1332.
 9 William Oakley 1332.
Millet
 10 Bernice 1689.
 10 Dorothy 1689.
 10 Ruth 1689.
Mills
 8 Amanda 1089.
 7 Ammi 567.
 11 Amy 2394.
 6 Anna 245.
 11 Beth Loretta 2394.
 7 Chloe 569.
 10 Daniel 2224.
 9* Daniel Davison 1798,
 2224.
 10* Edna Rosa 2139, 2356.
 6 Eli 243.
 6* Elihu 243, 567.
 7* " 567, 1089.
 8 " 1089, 1089.
 11 Elis Truman 2394.
 6 Elizabeth 245.
 7 " 569.
 9* Elizabeth Davison
 1798, 2225.
 8 Ezra Hayden 1089.
 6 Faith 245.
 10 Frederic 2224.
 6 Frederick 243.
 9 Frederick Solomon
 1798.
 8 George 1089.
 6* Gideon 245, 569.
 7 " 569.
 8 Henry 906.
 7 Hetty 567.
 8 Jane 906.
 7 Jared 569.
 6 Jedidiah 245.
 7 Joel 569, 569.
 10 John 2224.
 9 Julia Katherine 1798.
 10* Kathryn Audrey 2224,
 2401.
 11 Leo Chapin 2394.
 10 Lily 2224.
 10 Lizzie Alberta 2139.
 7 Lucretia 569.
 6 Martha 243.
 11 Mary C. 2394.
 9 Minard 1798.
 7 Oliver 569.
 6 Pelatiah 243.
 10 Raleigh 2224.
 6 Roger 243.
 7* Ruth 569, 1088, 1089.
 6 Samuel 243, 245.
 10 Sanford 2224.
 9 Sanford James 1798.
 7 Sarah Ann 569.
 9 Susan Emily 1798.
 10 " Jane 2224.
 6 Susannah 243.
 7 " 569.
 10 William 2224.
Milnor
 10 Dorothy Semmes 1966.
Miner
 7 David 589.
 7 Ira 589.
 7 Irene P. 589.
 7 Luther 589.
 7 Orrin 589.
 7 Philena 589.
 7 Polly 589.
 7 Roswell 589.
 7 Ruth 589.
 7 Samuel 589.
 7 William 589.
Minter
 10 Pendleton Greenwood
 1979.
 10 Ruth Esther 1979.
 10 William Baxter 1979.
Mirick
 9 George Burt 1670.
 9 Mary Anna 1670.
 8 Myra 1109.
 8* Rufus Burt 1109, 1670.
Misner
 8 Charles Ezra 951.
 8 Eldelmer Chapin 951.
 8 Harvey Chase 951.
Mitchell
 7 Abigail 291.
 10* Carrie Mary 2265, 2420.
 10* Charles Perry 2265,
 2420.
 11 Gilbert Kelsey 2420.
 7 Levi 291.
 10 Marselles 2265.
 10 Morris Bocker 2277.
 10 Virginia 2277.
Moffat
 8 Alfred 987.
 8 Charles O. 987.
 8 Elizabeth L. 987.
 8 William 987.
Moger
 9 Jane Ellen 1533.
 9 Mildred Pinks 1533.
 9 Wilbur Chapin 1533.
Monnier
 10 Dwight Chapin 1988.
 9* May Chapin 1450, 1988.
 9* William Darling 1450,
 1987.
 10 " Nottingham
 1988.
Monroe
 8 Anna L. 1193.
 10* Benjamin B. 2205, 2394
 8 Diana 1193.
 11 Dorothy 2394.
 11 Elliott Collyer 2394.
 10* Ervie H. 2205, 2394.
 8 Harriet H. 1193.
 10* John C. 2205, 2394.
 10 Ordell 2205.
 10 Ray 2205.
 10 Sophie Olive 2139.
 11 Viola 2394.
 10 Viola R. 2205.
Montague
 7 Abigail 467.
 7 Adelpia 467.
 7 Amanda M. 467.
 7 Amelia M. 467.
 9 Clara 1400.
 7 Cynthia 373.
 6* David Chapin 192, 466.
 6 Festus 192.
 6 " 192.
 10 Genevieve M. 2125.
 9 George Elliot 1400.

- 6* Harriet Chapin 192,
468.
8 " Chapin 797.
7 " Eliza 466.
6 Harvey Smith 192.
8 Henry Colton 797.
9 Herbert Lowell 1400.
6* Hiram Lewis 192, 467.
7 James Linsley 466.
9 Jennie Laura 1400.
7 Joseph 373.
7 Lucy 373.
7 Mary 373.
6* Mary Ann 192, 467.
9* " Elizabeth 1692,
2125.
8 " Louisa 466.
7 " Matilda 466.
8 " Newell 797.
7 Melinda 373.
7 Mindal N. 467.
6 Mindwell 192.
7 Olive 467.
7 Philena 467.
6* Philetus 192, 466.
7 Rineldo F. C. 467.
7 Robert Henry 373.
10 Rose M. 2125.
9 Samuel Edwin 1400.
7 Sarah E. 467.
7 " Henry 373.
9* Tracy P. 1692, 2125.
6* William 192, 467.
Montgomery
9 Harvey 1438.
9 Quartus 1438.
9 Thirza 1438.
Montsinger
10 Vincent M., Jr. 2257.
Moodey
9* Alice Marion 1440, 1984.
9 Antoinette Paine 1440.
8 Cornelia Chapin 834.
9 Florence 1440.
8* Florence Chapin 834,
1440.
8* Frank Chapin 834, 1440.
9 " Chapin, Jr. 1440.
9 Gertrude 1440.
9 Hannah Chapin 1440.
8 Harriet Chapin 834.
9 " Sheldon 1440.
9 Helen Chapin 1440.
8 Henrietta Chapin 834.
8* Herbert Lyman 834,
1440.
9* Jack Steele 1440.
9 Lillian Hannah 1440.
- Moody**
8 Annie 740.
8* Charles Chapin, 800,
1408.
9 " Everett 1500.
10 Clair 1966.
9* Edward Harold 1408,
1966.
9 " Henry 1593.
10 " Henry 1959.
8 Ellen Jennett 899.
6* Eunice 130, 343.
8* Everett Sylvanus
899, 1500.
8 George Chapin 899.
6* Gideon 130, 342.
8 " 740, 740.
8 Hattie 740.
9 Hattie Evelyn 1593.
10 Hattie Evelyn 1959.
9 Irma Adella 1593.
10 " Adella 1959.
9* Irving Atchison 1500,
2013.
10 John Otis 1910.
10 Katherine Ellen 2013.
9 Lillie Minetta 1408.
10 Louis Harold 1966.
7* Lowman A. 343, 740.
8 Malcolm 740.
6* Martha 130, 344.
6* Mary 130, 343.
8 " 740, 740.
7* Mary Ann 343, 740.
7 Rhoda 343.
8 " 740.
7* Thomas H. 343, 740.
8 " H. 740.
10 William Deane 1910.
8 " F. 740.
9* " Otis 1333, 1910.
8 Zenas M. 740.
Moore
9 Abbie Mead 1663.
9 Ada Lillie 1900.
9 Adam Clark 1900.
7* Addison Taft 653, 1223.
11 Alan Leigh 2296.
11 Alice Williams
Merriam 2296.
7 Alvin 581.
8 " 1101.
11 Angela Cary 2296.
11 Anne Maria 2325.
10 Annie Richards 2280.
9 Carrie Allen 1663.
10 Charles 2078.
9 Charles Alson 1619.
9 " Wilson 1877.
- 7 Charlotte 653.
10 Clara 2291.
7 Clarissa 581.
8 Clarissa Ann 1101.
8 Elijah Mead 1101.
10 Ellen Maria 2078.
10* Emerson William 2078,
2325.
9 Emma Martha 1663.
7* Esther 581, 1102.
11 Florence Almera 2325.
8 Frances Emeline 935.
9 Frank Goodwin 1900.
8 George Clinton 1316.
9 " Colton 1877.
8 Hannah Ann 935.
10 Harold Nies 2291.
8 Harriet Bostwick 1316.
8 " Jane 935.
9 " Sylvester 1663.
7 Harry 653.
9* Harry Denton 1900,
2290.
8* " Gove 1316, 1900.
8 Harvey Addison 1224.
9 Henry Marshall 1663.
8* " Martin 1101,
1663.
8 Isaac Lafayette 935.
9 Isabella Abigail 1663.
9* James Bunce 1877, 2280.
10 " Richards 2280.
8* Jane Charlotte 1224,
1826.
7* Joseph Appleton 581,
1101.
8* " Appleton 1101,
1663.
7 Josiah Warren 581.
7 Julia 653.
10 Katherine 2291.
8 Laura Ann 1316.
10 " Catherine 2280.
8 Louisa Ann 1316.
8 Lucius Alvin 1101.
8 Lucy Bruce 1101.
9 Mabel Lucy 1619.
8 Marietta Asenath 935.
7* Mary 581, 1101.
8 " 1224.
8 Mary Abbie 1101.
9 " Gratin 1663.
9 " Lillian 1619.
8* " Priscilla 873,
1480.
8 Olive 1316.
7* Ormacinda 581, 1100.
8 Rachel Mead 1101.
7 Sally 581.

- Moore (cont'd)**
 7 Sarah 653.
 8 " 1224.
 8* Sarah Lyman 1101, 1664.
 8 Sewall 1316.
 7 Shepherd 653.
 11 Theila Mary 2296.
 8 Wealthy Blair 935.
 10 Wesley Harrison 2161.
 7 Willard 653.
 8 William Bostwick 1316.
 11 " Emerson 2325.
 8 " McLannin 1316.
Moran
 11 Eleanor A. 2314.
 11 Richard Mead 2314.
 11 Robert G. 2314.
 11 William Henry 2314.
Morehouse
 10 Barbara Ingersoll 2003.
Morey
 10 Grace 1915.
Morgan
 5* Aaron 61, 218, 722.
 6* Achsah 136, 166, 355.
 6 Alexander 136.
 10 Alexander Perry 1932.
 6 Alpheus 209.
 9 Anne Tracy 1356.
 10 Bessie 1903.
 6 Betsey 136.
 6* " 218, 359, 518.
 5 Caleb 31.
 9 Caroline Lucy 1356.
 6 Charlotte 209.
 9* Charlotte Chapin 1410, 1967.
 7 Clarissa 359.
 8* Cordelia A. 766, 1364.
 6 Diadema 209.
 6 Edith 209.
 9* Edith Bush 1410, 1967.
 6* Electa 136, 356.
 6 " 209.
 6 Elinor 143.
 8 Emma E. 766.
 9 Emma Louise 1410.
 6* Eurydice 136, 355.
 10 Frances Tracy 1931.
 6 Frederick 209.
 9 George D. 1356.
 6 Gerezim 209.
 5* Hannah 31, 127.
 5 " 61.
 10 Henry Sturgis 1931.
 8 Hiram A. 766.
 6 Huldah 136, 136.
 7* Huldah Chapin 359, 766.
- 10 Jane Norton 1931.
 5 Jerusha 109.
 6 " 143.
 5 John 31.
 7 John Calvin 359.
 8 " H. 766.
 9 " Junius 1357.
 8* " Pierpont 762, 1355.
 9* " Pierpont, Jr. 1356, 1931.
 6* Joseph 136, 356.
 8 Joseph W. 766.
 7* " Warren 359, 766.
 8* Juliet Pierpont 762, 1357.
 9* " Pierpont 1356, 1932.
 7* Junius Spencer 356, 762.
 8 " Spencer, Jr. 762.
 9* " Spencer 1356, 1932.
 10 " Spencer 1931.
 7 Lewis Seeger 359.
 9* Louise Pierpont 1356, 1931.
 5* Lucy 61, 204, 217.
 7* " 356, 762.
 8 Lucy T. 766.
 6 Luther 137.
 5 Mary 31, 31, 61, 61, 109.
 7* " 356, 761.
 8* Mary Lyman 762, 1356.
 6 " Theodosia 137.
 6* Mercy 218, 517.
 5 Miriam 31.
 6 Nancy 136.
 10 Olive Myrtle 1903.
 6 Phoebe 136.
 7 Quartus Miles 359.
 5 Rachel 109.
 9 Ralph Chapin 1410.
 6 Roswell 136.
 6 Roxanna 218.
 8* Sarah Spencer 762, 1356.
 10 " Spencer 1932.
 6 Sharon 209.
 5* Silence 109, 319.
 6 Sophia 137.
 6 Theodore 136.
 6 Thomas 136.
 6 Tryphena H. 209.
 9 Ursula Junius 1357.
 9 William Millerd 1410.
Morris
 7 Abby 531.
 9 Alice 1624.
- 11 Ann Josephine 2314.
 9* Anna 1624, 2065.
 9 Arthur 1623.
 8 Caroline 1053.
 9 " 1622.
 8* Catherine Sybil 1054, 1624.
 8* Charles 1053, 1623.
 9 " 1623.
 9 Charles Henry 1622.
 11 Daniel Bontecou 2315.
 7* Edward, Jr. 531, 1053.
 8 " 1054.
 9 " 1622.
 7 Edward Alonzo 532.
 10* " Bontecou 2064, 2314.
 8 " Flynt 1053.
 9 " Flynt 1623.
 11 " K. 2314.
 9 " Ripley 1624.
 8 Elizabeth Lucia 1053.
 11 Elinor Huntington 2315.
 8 Frances Granger 1053.
 9 Frank Everett 1623.
 9 Frederick William 1622.
 8* George Bliss 1053, 1622.
 9 " Bliss 1622.
 8* " Flynt 1053, 1623.
 8* Harriet 1054, 1624.
 9* Helen 1622, 2064.
 8* Henry 1053, 1622.
 8* " 1053, 1623.
 9 " 1623.
 10* Henry Lincoln 2064, 2314.
 9 " Oliver 1622.
 7 Isaac 531.
 9 John Bakewell 1624.
 7* " Bliss 531, 1053.
 9* " Emery 1623, 1972, 2064.
 10* " Felt 2064, 2315.
 11 " Lincoln 2315.
 8* Jonathan Flynt 1053, 1623.
 7* Lucy 531, 1054.
 7 Lydia 532.
 8 Maria Melissa 1053.
 11 Martha Bontecou 2314.
 9* Mary 1622, 2064.
 9 Mary Lee 1624.
 7* Oliver Bliss 531, 1052.
 8* Richard Bontecou 1054, 1624.
 7* " Darius 532, 1054.
 9 " Hunt 1624.

- 9 Robert Oliver 1622.
 8* Sally Flynt 1053, 1622.
 9 Sarah Maria 1623.
 7 Thirza 532.
 9 William Frederick 1622.
 8 " Pierpont 1053.
Morrison
 12 Charles Rollin 2451.
 12 George Bernard 2451.
 12 Irley Eugene 2451.
 12 Margaret Mary 2451.
 10 Robert Foster 2249.
Morrissey
 10 Edmund Chapin 1967.
Morrow
 10 Miriam Wilson 1939.
Morse
 7 Abigail Dudley 671.
 9 Addison Chapin 1579.
 10 Antony Perry 2212.
 7* Benjamin Franklin
 671, 1257.
 8 Clementina 1258.
 8 Emeline 1258.
 10 Emily 2039.
 10 Hazel Irma 1925.
 8* Henry Chapin 1002,
 1579.
 8* Hiram Austin 1002,
 1579.
 9 Louis J. 1579.
 9 Louise 1579.
 8 Martha G. 1257.
 8 Mary E. 1257.
 8 " Jane 1258.
 7* " Tyler 671, 1257.
 10 Rowena Allen 2212.
 7* Royal Tyler 671, 1257.
 8 Tyler A. 1257.
Morton
 7* Abram 507, 1010.
 8 Almira 1010.
 8 Charles C. 1011.
 9 " Dickinson 1402.
 7* Erastus 507, 1010.
 8 Erastus, Jr. 1010.
 7 Isaac 507.
 8 Jane M. B. 1010.
 8 John Wesley 1010.
 7 Julia A. 507.
 7 Justus 507, 507.
 8 Kate C. 1011.
 8 Mary Ann 1010.
 7* " Anna Emma 507,
 1010.
 9 Robert Kellogg 1402.
 7* Sophronia 507, 1011.
 8 Sophronia B. 1010.
Moseley
 6* Lucinda 211, 506.
Mosher
 10 Eleanor Montgomery
 1948.
 10 Emilie Starr 1948.
 10 John Chapin 1948.
Mowry
 8* Almira Metcalf 1188,
 1792.
 8 Ann Ama 1188.
 8 Barbara Baker 1188.
 8 Betsey Childs 1188.
 8 Charles Henry 1188.
 9* Clara Belle 1791, 2217.
 8* Daniel Childs 1188,
 1791.
 9* " Childs Jr. 1791,
 2217.
 10 " Prescott 2217.
 10 Esther 2217.
 8 Ezra Wood 1188.
 9* Fannie Clark 1791, 2217.
 8 George Willard 1188.
 9* Harriet Augusta 1791,
 2216.
 9 Hellen Agnes 1791.
 8* John Gardner 1188,
 1792.
 9* Lottie Knowlton 1791,
 2217.
 9 Mary Agnes 1791.
 10 Mildred Payson 2217.
 10 Ruth 2217.
Mudge
 11 Gerald Eugene 2414.
 11 Loverne 2414.
Mullen
 12 Elizabeth Leona 2445.
 12 Joanna Adele 2445.
 12 Ruth Foster 2443.
Munger
 9 Adelaide R. 1512.
 8 Adelbert A. 914.
 7 Alfred Allen 442.
 7 " J. 1625.
 7 Alice 443.
 9* Amasa W. 1625, 2065.
 7* Amos Allen 442, 915.
 10 Archie 2288.
 7* Asahel Chapin 396, 835.
 7* Austin Erastus 396, 835.
 7 Betsey 442, 443.
 7 Catharine 442.
 8 Catherine C. 835.
 8 Charles 836.
 7 Charles A. 443.
 9 " C. 1625.
 8 " Leonard 836.
 8 Charles Richardson 835.
 7* Charles Warren 396,
 836.
 7 Charlotte Polly 443.
 8 " Zerviah 843.
 6 Clarissa 174.
 7 Cyrus Edwin 442.
 7 David 443.
 6* David Allen 175, 442.
 8 Don 915.
 8 Edgar C. 836.
 8 Edward Henry 835.
 7 Elbert Addison 442.
 8 " Elmer 915.
 8 Eleanore Burt 843.
 7* Eliza 396, 836.
 7 Elizabeth 443.
 7 Ellen 443.
 9 Elvira S. 1625.
 7 Emily 443.
 7 Emma 443.
 8 Emma Hatch 836.
 9 Eva 2065.
 8 Fanny Estelle 915.
 8 Francis Ethan 915.
 8 George Fisk 835.
 7* " Goundry 398,
 842.
 8 Georgine Dows 843.
 7 Harriet Jane 443.
 7* " Zervia 396, 835.
 8 Helen Delia 836.
 7 " Maria 398.
 7 Henry 443.
 8 Henry Hatch 836.
 8 Herbert E. 1512.
 8* " Oren 914, 1512.
 6* Hiram 175, 443.
 7 Ida 443.
 9 Jacob N. 1625.
 8 Jessie Myrtle 915.
 7 Joseph 443.
 7* Julius Elias 442, 914.
 7 Lewis 443.
 10 Lewis Enoch 2148.
 9 Lilla 1512.
 7* Louis Chapin 442, 915.
 9* Louisa Helen 1625,
 2065.
 9 Lovinia 1625.
 7 Lovinia J. 443.
 7 Margaret Ann 442.
 8 Maria Louise 843.
 7 Marian Zerviah 398.
 6 Martha 175.
 7* Mary 396, 835.
 8 " 835.
 8 Mary Clarissa 836.
 7 " Ella 443.
 8 Minnie E. 915.

- Munger (con'td)**
- 6* Nathaniel Chapin 174, 442.
 8 Nellie 836.
 10* " 2065, 2315.
 7 Orra Louise 398.
 6 Patty 175.
 9 Persis A. 1625.
 6* Polly 174, 441.
 7 " 442.
 6 Rachel N. 175.
 8 Robert F. 914.
 7 Sarah Ann 398.
 9* " Congdon 1625, 2066.
 7* William 442, 915.
 8 " 836.
 9 " 1625.
 8 William Finn 835.
 9 " S. 1625.
- Munn**
- 4 Abigail 10.
 5* " 34, 139, 271.
 5 Abner 34.
 6 " 139.
 7 Adaline 362.
 9 Adella May 1368.
 6 Alfred 140.
 6 Allis 139.
 4* Ann 10, 35.
 4 Benjamin 10.
 4* " 10, 34.
 5* Benjamin, Jr. 34, 139.
 8 Benjamin S. 769.
 7 Betsey 361.
 6* Calvin 139, 361.
 7* Calvin Lorin 361, 768.
 9* Caroline Luana 1368, 1939.
 7 Charles 361.
 8 Charles Allen 769.
 8* " Henry 769, 1368.
 9 " Hiram 1368.
 8 Clarence 769.
 8 Clarissa S. 769.
 6 Cyrene 140.
 7 Daniel E. 362.
 7 David S. 362.
 5 Ebenezer 34.
 9 Edwin Lorin 1368.
 6 Elijah 140.
 7 Eliza Ann 361.
 8* Elizabeth P. 769, 985, 1369.
 7 Fanny 361.
 6 Fidelia 140.
 9 Frank Austin 1368.
 8 George Albert 769.
 9 " Albert 1368.
- 4 Hannah 10.
 5 " 34.
 8 Henry Norcross 769.
 5 Hepsibah 34.
 8 Ida Jane 769.
 5 Isaiah 34.
 6 Jason 139.
 4 Jemima 10.
 5 Jeremy 34.
 4* John 10, 35.
 6 " 140.
 7 " 361, 361.
 9 John Calvin 1368.
 5* Joseph 34, 139.
 6 " 139.
 6 Julius 140.
 11 Katharine Helen 2435.
 6 Lewis 139, 139.
 8 Lewis C. 769.
 5* Lucy 35, 140.
 5 Lydia 34.
 7 Lydia Ann 361.
 6 Marcena 139.
 7 Maria 361.
 5 Mary 34.
 7 Mary E. 362.
 8 " E. 769.
 7 Nancy 361.
 4* Nathaniel 10, 34.
 5 " 34.
 6 Oral 140.
 7 Oril 362.
 7* Orson Desaix 362, 769.
 6 Pamela 140.
 7 Pamela 362.
 5 Rebekah 34.
 6* Reuben 34, 139.
 6* Rice 140, 362.
 7 Rice Shaw 362.
 6* Rufus 139, 361.
 7* Rufus Sydney 362, 769.
 4* Samuel 10, 35.
 4* Sarah 10, 34.
 5 " 34.
 8 Sarah S. 769.
 8 Selina 769.
 6 Tamer 139.
 6 Ulyses 140.
 8 William 769.
 9 William Henry 1368.
- Munson**
- 9 Charles Chapin 1829.
 10 Edward F. 2245.
 9 Fannie Warren 1607.
 9 Howard Chapin 1607.
 10 Katherine 1961.
 9* Walter Chapin 1829, 2245.
- 10 Whitney Kellogg 1961.
Murdock
 7 Betsey 646.
 11* Carruth Phelps 2419, 2453.
 7 Chapin 646.
 7 Fuller 646.
 11 Hattie Barbara 2419.
 12 James Ingram 2453.
 7 Lewis 646.
 12 Luke Hope 2453.
 11* " Samuel 2419, 2453.
 12 Lulu Harriett 2453.
 12 Mabel E. 2453.
 7 Sophia 636.
 11* Sue Margaret 2419, 2453.
 7 Warren 646.
 11 Winslow James 2419.
- Murphy**
- 10 Alice Church 1992.
 10 Chapin Taylor 2041.
 10 Elizabeth Corille 2041.
 10 Lambert 2041.
- Murray**
- 9 Carl Chapin 1419.
 10 Chester Barnes 1336.
 11 Jessie 2177.
 9* Lulu Amelia 1419, 1973.
- Mygatt**
- 11 Frederick Eli 2358.
 11 Henry Daniels 2358.
- Nahm**
- 10 Helen Elizabeth 2230.
- Nash**
- 9 Eliza Jeannette 1498.
 9 Frank Dennis 1498.
 9 Ida Caroline 1498.
 9* Willard Parker 1498, 2012.
- Nealey**
- 8 Mary Margaret 1002.
- Near**
- 9 Grace 1422.
- Neelans**
- 11 Janice Esther 2309.
- Neff**
- 11 Marion Stewart 2302.
- Nelson**
- 5* Abigail 96, 288.
 6* " 286, 638.
 6 " 287.
 7* Abigail Green 610, 1194.
 7 " Sophia 643.
 7 " Tyler 643.
 7* Amelia 638, 1192.
 7* Angelina 640, 1194.
 6 Anna 287.

- 6* Arba 287, 641.
 7 Austin 642.
 7 Betsey Mellon 639.
 8 Brainerd 1198.
 7 Caroline 641.
 11* Charles Havelock 2420,
 2454.
 12 " William 2454.
 8 " Worcester 1200.
 6 David 287.
 7* David Brainerd 643,
 1200.
 5 Deborah 96.
 6 " 287.
 7 Diana 635.
 7* " 640, 1193.
 12 Dorothy Corinne 2454.
 7* Dulcena 640, 1193.
 7 Dulcinea 635.
 6 Ebenezer 287.
 7* Ebenezer Jones 643,
 1198.
 8 Edwin Mills 1199.
 7 Eliza A. 640.
 8 Elizabeth Mills 1200.
 7* " Sarah 643,
 1198.
 6* " Thayer 287,
 640.
 8 Emily Almira 1200.
 6 Esther 287.
 6* Experience 286, 638.
 6* Ezra 287, 641.
 7 Ezra Thayer 642.
 8 Fanny Elizabeth 1198.
 8 " Jane 1200.
 7* " Melissa Clark
 643, 1199.
 8 " Urania 1199.
 8 Frances Amanda 1200.
 8 Franklin 1200.
 8 Fred Star 1199.
 8 George 627.
 7 George Clinton 641.
 5* Gershom 96, 286.
 7 Hollowell 639.
 6* Hannah 287, 642.
 7 Hannah Urania 643.
 7 Harriott 642, 642.
 8 Helen Maria 1199.
 6 Henry 287.
 7 " 639.
 7* Henry Addison 643,
 1199.
 7 " Edwin 1219.
 6* Hopestill 287, 641.
 7 Horatio 640.
 7 James Madison 641.
 6* John 287, 622, 642.
 7 John 639.
 8 John Rose 1198.
 7 Joseph 638.
 8 Joseph Henry 1199.
 5* Josiah 96, 287.
 6* Josiah, Jr. 287, 639.
 8 Julia Adele 1027.
 7 Juliana 639.
 6 Levi 287.
 6* " 288, 643, 672.
 7 " 639.
 8 Levi Buell 1198.
 7* " Hale 643, 1199.
 7 Lucinda 639, 639.
 7 Lucy 642.
 10* Mabel E. 1975, 2306.
 7 Martha Murtilla 641.
 6* Mary 286, 637.
 6* " 288, 615, 643.
 7 Mary Ann 642.
 8 " Eliza 1219.
 7 " Marilla 641,
 Sophia 1200.
 7 Matthias 640.
 7 Mercy Jones 639.
 10 Milton B. 1975.
 6* Nathan 287, 617, 642.
 5 Nathaniel 96.
 6 " 287.
 7 " 639.
 7 Nathaniel Parkhurst
 641.
 7 Nathaniel Torrey 638.
 7 Newell 638.
 6 Olive 287.
 7 Paschal 642.
 6* Paul 287, 640.
 7 " 635, 640.
 7 Polly Diana 642.
 6* Rachel 286, 638.
 11 Richard Clarence 2420.
 12 Robert Mitchell 2454.
 5 Ruth 96.
 6 " 287.
 7 " 635, 635, 640, 640.
 6* Sally 286, 639.
 6* Samuel 286, 638.
 7 " 638.
 7* Samuel Worcester 643,
 1200.
 5* Seth 96, 287.
 6* " 288, 643.
 7* Seth Buell 643, 1198.
 8 " Buell 1199.
 6 Silence 287.
 6* Simeon 287, 642.
 8 Sophia Jane 1198.
 6* Stephen 287, 639.
 7 Stephen Torrey 638.
 7 William 641.
 8 " 1198.
 8 William E. 1199.
 8 " Shedd 1200.
 7 " Tracy 643.
Nevers
 8* Anna Melissa 729, 1319
 8 Edward 729.
 7 Edward Shipley 335.
 8 Ella 729.
 8* George 729, 1319.
 7 Hannah Morgan 335.
 9* Hattie Hosmer 1319,
 1901.
 8 Jane 729.
 9* Jessie Ione 1319, 1901.
 7 John Morgan 335.
 7 Joshua Upham 335.
 6* Lewis 127, 335.
 6 Lucy 127.
 6 Mary 127.
 7 Nathan 335.
 8 Roderick 729.
 7* Roderick Smith 335,
 729.
 7 Sarah B. 335.
Nevin
 11 Martha Harmon 2437.
 11 Robert, 3rd 2437.
Newberry
 10 Barnes 2022.
 10 Carol Barnes 2022.
 10 Phelps 2022.
Newcomb
 10 Adella Gertrude 2031.
 11 Earl Martin 2427.
 11 Edith Bell 2427.
 11 Edwin Ray 2427.
 11 Ethel Blanche 2427.
 10 Joyce Greta Mae 2031.
 11 Luella Ruth 2427.
 10 Luther Randall 2031.
Newell
 9* Carrie Bliss 1444, 1985.
 9 Clifford Bigelow 1444.
 9 Hattie Chapin 1444.
Newhall
 9 Augusta 1900.
 8 Charles W. 1161.
 7* Daniel, 5th 727, 1317.
 8 " 1317.
 8 Edward E. 1317.
 8 Elbridge Gerry 1317.
 7 Elishaba 727.
 9* Frances Harriet 1900,
 2291.
 8 Francis Albert 1161.
 8 Franklin 1317.
 8 Frederick W. 1317.

- Newhall (cont'd')**
 8 Harriet 1317.
 8* Harrison 1317, 1900.
 9 Harry Frank 1900.
 7 Lorinda 727.
 7 Lovine 727.
 8 Lucy E. 1317.
 8 Mary Jane 1161.
 7 Oren 727.
 7 Polly 727.
 8 Samuel Chapin 1161.
 7 Sarah 727, 727.
 8 Sarah L. 1317.
 9 Walter 1900.
Newman
 11 Ansley 2319.
 9 Athol C. 1818.
 11 Emily Burrows 2319.
 9 Florence C. 1818.
Newton
 7 Abel 613.
 9 Alphonso Augustine 1872.
 9 Anna Elizabeth 1872.
 9 Blanche Adams 1806.
 9 " Harvey 1806.
 9 Carrie Jannette 1806.
 9 Catherine Elvira 1872.
 7 Chloe 613.
 9* Cora Belle 1806, 2230.
 10 Edna Florence 2147.
 7 Elinor 689.
 7 Elisha 689.
 8 Eliza Adams 1208.
 9 " Belle 1806.
 8* George Chapin 1208, 1806.
 7* Hannah 689, 1274, 1278.
 10 Harold Pierrepont 2147.
 9 Harry Adams 1806.
 7 Hepsibah 689.
 9 Leander Warren 1872.
 7 Lydia 689.
 9* Nellie Elnora 1806, 2230.
 7* Phebe 613, 1142.
 9 Philena Elmira 1872.
 7 Rachel 613.
 7 Rebecca 689.
 8* Samuel 1208, 1806.
Nichols
 7 Alanson 534.
 6 Asahel 224.
 7 Asenath 534.
 8 Asher A. 1057.
 7* Atossa 534, 1057.
 10 Barbara Ruth 1983.
 7 Cyrus 534.
 8 Cyrus D. 1057.
 7 Darius 534.
 8 Eliza 1057.
 7 Enos 534.
 8 " 1057.
 10 Esther Evangeline 2123.
 7 Eunice 534.
 10 Evelyn Eugenia 2123.
 8 George M. 1057.
 6 Hannah Broughton 224.
 10 Harold Emerson 2123.
 5* Jabez 64, 224.
 6* Jabez, Jr. 224, 533.
 6 Jacob 224.
 7* " 534, 1057.
 8 Jeremiah P. 1057.
 10 John Henry 1983.
 8* Louisa 1057, 1625.
 8 Lovina 1057.
 8 Lovina Chapin 999.
 6 Malachi 224.
 10 Margaret Elizabeth 1983.
 5 Mary 64.
 6 " 224.
 6 Pern 224.
 7 Persis 534.
 8 Prudence 1057.
 5 Samuel 64.
 7 Sarah 534.
 8 Sarah B. 1057.
 5 Stephen 64, 64.
 8 Susan 1057.
 5 William, Jr. 64.
 6 " 224.
 8 William Sullivan 1057.
 6 Zubah 224.
Nicholas
 10 Claribel Mowry 2217.
Nims
 9* Mary Chapin 1739, 2153.
Niven
 9 Alice Virginia 1452.
 8* Emma Iona 845, 1452.
 9 Estelle Iona 1452.
 8* Helen Louise 845, 1452.
 9 Lyman Chapin 1452.
 8* William Glentworth 845, 1451.
 9 " Goodrich 1452.
Noble
 8* Edmund 1032, 1608.
 9 Edwin 1608.
 9 Ellen L. 1609.
 11 Guy Wilbur 2426.
 8* Harriet 1032, 1609.
 11 Hazel Frances 2426.
 8* Helen Louise 1032, 1610.
 9 Henry 1608.
 8* James Chapin 1032, 1609.
 8* Julia Ann 1032, 1609.
 11 Mamie Irene 2426.
 9 Martha Ann 1608.
 8* " Wolcott 1032, 1609.
 9 Mary Gazelle 1609.
 8 Terry S. 1032.
 9 Viola Cordelia 1609.
 8* Wells 1032, 1609.
Norcross
 9 Abby 1728.
 7 Abigail 614.
 8 Abigail Chapin 1147, 1148.
 8* Adams Chapin 1146, 1729.
 9 " Chapin 1728.
 8 Adelaide Cordelia 1148.
 9 Alma Fulicea 1729.
 9 Ann Mellen 1728.
 7* Archelaus 614, 1147.
 9 Arthur 1728.
 9 Augustus Lovell 1729.
 7 Benjamin 614.
 8 Caroline Ann 1148.
 8 Catherine Lundy 1148.
 7* Chapin 614, 1147.
 8 Chapin, Jr. 1148.
 9 Charles Jewett 1730.
 7* Daniel, Jr. 614, 1147.
 8 Daniel, 3rd 1147.
 9 Daniel Freeman 1728.
 8 " Holland 1147.
 8 " Webster 1148.
 9 David Wilcox 1729.
 8 Dwight Eames 1728.
 8 Edwin 1148.
 7* Elijah 614, 1146.
 8 Eliza 1147.
 8 Elizabeth Jones 1147.
 9 Ella Kimball 1730.
 9 Ellen Maria 1728.
 8 Emily 1147.
 9 Florence May 1729.
 9 Franklin Mellen 1728.
 8 George Adams 1147.
 9 " Addison 1730.
 8 " Frederic Persilla 1147.
 8 Henry Augustus 1148.
 8 Jane Eliza 1148.
 9 " Maria 1730.
 9 " Sermantha 1728.
 7* Joel 614, 1146.
 8* " 1146, 1728.
 8 Joseph Addison 1148.
 7 Josiah 614.

- 8* Josiah 1146, 1727.
 9 Josiah Abner 1728.
 9 Laura Malvina 1728.
 8 " Olivia 1148.
 8 Lovell 1146.
 8* " 1146, 1729.
 9 Lydia Maria 1728, 1729.
 9 Maria Louise 1729.
 8 Mary 1148.
 9 Mary Etta 1730.
 8 " Homer 1148.
 9 " Jane 1729.
 9 Miron George 1728.
 8 Nancy 1146.
 9 Nancy Arvilla 1728.
 7* Otis 614, 1148.
 8 " 1148.
 8 Otis Chapin 1148.
 9 " Chapin 1730.
 8 Samuel Dow 1148.
 9 " Lawrence 1728.
 9 Sarah Ann 1728.
 8 " Parker 1147.
 8 Seth 1146.
 8 Susan Danforth 1148.
 9 Walter Josiah 1728.
 9 Willard Clark 1728.
 8 William Rowland 1148.
 Norris
 11 Boyd Nixon 2329.
 10 Fannie Bunnell 2084.
 10* Henry McCoy 2084,
 2329.
 10 Maria Sterling 2084.
 11 Nixon Grosvenor 2329.
 11 Norma Nixon 2329.
 North
 6 Abijah 248.
 6 Abijah, 2nd 248.
 9 Amos Ferrin 1695.
 5 David 72.
 6 Elizabeth 248.
 9 Erastus Levi 1695.
 6* Esther 248, 575.
 9 Frank Lewis 1695.
 6 Gad 248.
 5 Hannah 72.
 9 Harriette Cornelia 1695.
 5* John 72, 248.
 6 " 248.
 5 Joseph 72.
 9 Joseph Smith 1695.
 9 Lucelia May 1695.
 5 Lydia 72.
 5 Margaret 72.
 5 Mary 72.
 5 Nathaniel 72.
 6 Sarah 248.
 6 Seth 248.
 6 Simeon 248.
 6 Stephen 248.
 9 Wallace Benjamin 1695.
 Northrop
 9 Jeannie Montville 1410.
 9 L. Addie 1410.
 Norton
 9 Bertha Matilda 1606.
 8 Charles Chapin 1028.
 9 " Phelps 1829.
 9 " Winifred 1606.
 8 Cornelia M. 1251.
 9 Edmund P. 1787.
 11 Edward Gilbert 2406.
 8 Edwin Wheeler 1185.
 9 Elizabeth 1787.
 8 Elizabeth C. 1251.
 9 Emmaroy 1775.
 9 Frank Chapin 1606.
 8 " Webster 1028.
 8* George Seymour 1028,
 1606.
 11 Harold Clyde 2406.
 9 Helena 1775.
 8 Horace E. 1251.
 9 Isadore Louisa 1774.
 7* Mary 438, 907.
 8 Mary Paulina 1185.
 9 Peter 1829.
 11 Richard Blish 2406.
 11 Ruth Gertrude 2406.
 8* Samuel Marcus 1185,
 1787.
 8 Sarah L. 1251.
 Noyes
 9 Elliot C. 1822.
 10 Esther B. 2089.
 10 George H. 2089.
 9 Newton S. 1822.
 Nuner
 11 Donald 1915.
 11 Robert D. 1915.
 Nutting
 7 Catherine 591.
 7 Ebenezer 591.
 8 Eli 1110.
 7 Emerson 591.
 7 Emily 591.
 7 Esther Smith 591.
 7 Freeman 591.
 7* George 590, 1110.
 8 Hannah Hastings 1110.
 8 Harriet Eliza 1110.
 8 John Hastings 1110.
 8 Judith 1110.
 8* Juliana 1110, 1670.
 7 Leonard 591.
 7 Levi 591.
 7 Lucretia 591.
 8 Maria 1110.
 8 Mary 1110.
 8 Nancy Amelia 1110.
 7 Porter 591.
 7 Truman 591.
 Nye
 9 Samuel Daniels 1723.
 Oakes
 8 Abram H. 1312.
 8 Juliette L. 1312.
 8 Samuel M. 1312.
 8 Sarah A. 1312.
 Oakley
 12 Lester Donald 2455.
 Ober
 10 Frederick Chapin 2061.
 9 Henry 1649.
 9 Lewis 1649.
 10 Mary 2061.
 9 Robert 1649.
 O'Brien
 10 Helen Louise 1915.
 10 Herbert Leigh 1915.
 10* Mary Hinchman 1915,
 2296.
 Oggelie
 10 Bailey 2199.
 10 Jerrold 2199.
 Olcott
 5 Abigail 66.
 6* " 228, 544.
 8 Adelia 1068.
 6* Allen 228, 546.
 6 Anna 229.
 7 Anna H. 546.
 7 Charles 546.
 11 Charles Kenney 2329.
 8 " Leonidas 1068.
 10* " Milton 2083,
 2328.
 9* " Sumner 1636,
 2083.
 7 Clarissa 546.
 5 Cullick 66.
 7 Cynthia 546.
 6 Deborah 228.
 9 Dudley Porter 1636.
 6 Elisha 228.
 7 " 545.
 5* Elizabeth 66, 229.
 6 " 228.
 7 " 545.
 10 Gage 2083.
 11 " 2329.
 6 George 228.
 7 " 547.
 8 George Thomas 1068.
 9* Grace 1636, 2083.
 5 Hannah 66.

- Olcott (cont'd)**
 6* Hannah 228, 545.
 6 " 229.
 6 Hopeful 228.
 7 Irena 545.
 7 James 547.
 6* Jerusha 228, 547.
 7 " 546.
 7 John 545.
 8 " 1068.
 8* John Milton 1068, 1636.
 5* Josiah 66, 228.
 6* Josiah 228, 546.
 6 " 229.
 7 " 547.
 7 Lardner 546.
 10 Lyman Howard 2083.
 5* Margaret 66, 228.
 6* " 228, 546.
 5 Mary 66.
 6 " 228, 229.
 8 " 1068.
 9 Mary 1636.
 7 Mercy 546.
 9* Minnie 1636, 2082.
 7 Nancy 546.
 5* Nathaniel 66, 227.
 6* " 228, 545.
 7 Pamela 546.
 6 Penelope 228.
 6 Rebecca 228.
 6* Samuel 228, 545.
 5 Sarah 66.
 6 " 228.
 8 " 1068.
 7 Sidney 546.
 7 Susan 546.
 5* Thomas 66, 229.
 6 " 228.
 6* " 229, 547.
 7 " 547.
 7 Walter H. 546.
 7 William 546.
 7* " 547, 1067.
 8 William Addison 1068.
Olin
 9* Carrie Amelia 1773, 2200.
 10 Chapin Howard 2201.
 9 German Lawrence 1773.
 10 Katherine Tucker 2201.
 10 Marion Elizabeth 2201.
 9* Mary Elizabeth 1773, 2200.
 10 Milo Hoyt 2201.
 10 Philip Jenks 2201.
 9* Richard Milo 1773, 2201.
 10 " Milo, Jr. 2201.
 9* Walter Truman 1773, 2201.
- Oliver**
 10 Oren Eugene 2244.
 10 Percy Wheelock 2244.
Olmstead
 10* Burnett Rice 1940, 2300.
 11 Dean Norton 2300.
 10* George Hubert 1940, 2300.
 10* Mary Irene 1940, 2300.
 10* Vincent Rice 1940, 2300.
Olmsted
 9 Abbe Collins 1885.
 9 Burdell 1885.
 9* Caroline White 1885, 2286.
 8 Charles Russell 1248.
 8 Eugene 1248.
 8 George Edward 1248.
 8 Lucretia L. 1248.
 8 Sarah 1248.
 8 Veneda 1248.
Olney
 9 Christine 1833.
 9 Isabel Edwina 1833.
 9 Persis Chapin 1833.
 9 Ruth Louise 1833.
Orcutt
 9 Ellen 1867.
 9 Milton 1867.
Orr
 8 Adatha 787.
 9 Charlotte 1854.
 8 Ellen 787.
 9 Harry Allen, Jr. 1854.
 9 Julia Chapin 1854.
 8 Orphena 787.
Orvis
 9 Charles H. 1811.
 10 David Clark 2233.
 10 Edna 2233.
 9* Edward C. 1811, 2233.
 10 Franklin Whittin 2233.
 9* George A. 1811, 2233.
 9 Louis C. 1811.
 9* Paul W. 1811, 2233.
 10 " W. 2233.
 10 Sarah 2233.
 9* William F. 1811, 2233.
Otis
 7 Alfred 563.
 6 Amos 239.
 6 Ann 239.
 7 Asa 552, 562.
 7 Benjamin F. 563.
 7 Betty 552.
 6 Charles 239.
 7 Charles Pomeroy 562.
 7* Clarissa Fowler 563, 1081.
- 7 Clarissa Fowler 791, 1081.
 6* David 239, 563.
 7 Dolly 562.
 6 Eunice 239.
 7 " 562.
 7 Francis 707.
 6 Hannah 239.
 7 Harriet Newell 563.
 7 Harriet S. 707.
 7 Horatio Nelson 563.
 7 Israel 552, 562.
 7 Israel Taintor 562.
 7 Jabez Ely 707.
 6 James 239.
 7 John Thacher 562.
 6* " Thatcher 239, 562.
 7 Julina 707.
 7 Louise 562.
 7 Horatio Nelson 563.
 7 Lucy 707.
 7 Lydia 707.
 7 Mary 552, 562, 707.
 6 Mercy 239.
 7 " 707.
 7 Naomi 707.
 6* Nathaniel 239, 562.
 7 Orrin Fowler 563.
 6 Prudence 239.
 7 Rhoda Emeline 563.
 6 Sarah 239.
 7 " 562.
 7 Sarah Rebecca 563.
 7 Sophia 707.
Outerbridge
 12 Genevieve 2456.
 12 Robert Palmer 2456.
Owen
 11 Ada Belle 2342.
 11 Alec Burr 2342.
 11 Annie Tracy 2342.
 10 Charles Hunter 2097.
 10 Edward Thomas 2097.
 6* Elijah 243, 566.
 7* " 566, 1088.
 8* " 1088, 1654.
 9* Elijah Hunter 1654, 2097.
 10 George Boardman 2097.
 6* Hannah 243, 566.
 7 " 566.
 7 Harvey 566.
 10 Henry Elijah 2097.
 7 Mather 566.
 9 Myra 1689.
 9 Nellie 1689.
 6* Rebecca 243, 566.
 9 Statira 1689.
Page
 10 Addison Thomas 2091.

- 10 Annie Louise 2091.
 10 " Pauline 2091.
 10 Caroline Collins 2022.
 8 " M. 1225.
 8 Clarissa C. 1225.
 8 Elliott N. 1225.
 8 Ephraim E. 1225.
 10 Henry Brown 2091.
 8 Hiram E. 1225.
 10 Julian Day 2091.
 10 Katherine 2091.
 10 Mary Beth 2091.
 8 Rachel E. 1225.
 8 Ransom C. 1225.
 10 William Porter 2022.
Paine
 10* Alice 2106, 2338.
 8 Alice Peabody 1038.
 9 Charles Chapin 1701.
 10 Clarence Averill 2107.
 9* " Mann 1666,
 2107.
 8 Cynthia Kellogg 1102.
 10 Dorothy Averill 2107.
 9 Emeline Richardson
 1701.
 9* Emily Florence 1666,
 2107.
 8 " Steele 1102.
 8* Horace Marshfield
 1102, 1666.
 9* Howard Simmons
 1666, 2107.
 8* John Alsop, Jr. 1102,
 1666.
 9 Justin 1701.
 10 Louise Averill 2107.
 10* Mary 2106, 2338.
 9* Nathaniel Emmons
 1666, 2106.
 10 Nathaniel Emmons,
 Jr. 2106.
Palmer
 7 Albert 462.
 9 Alfred Barnes 1525.
 10* Alice Gertrude 2104,
 2337.
 9 Ann Lloyd 1878.
 7 Anson 462.
 11 Arthur William 2337.
 9* Bertha Bruce 1662, 2104.
 8* Betsey Ann 1121, 1678.
 9 Charles Emmons 1409.
 8 " Henry 1121.
 9 " Judson 1678.
 9* " Skeele 1365,
 1938.
 9 Clara Frances 1365.
 9 Claude Charles 1782.
- 11 Doris Grace 2337.
 10 Dorothy Skeele 1937.
 9 Dorr Leslie 1782.
 9* Edith Burr 1525, 2022.
 9 Edward Sumner 1409.
 9 Elizabeth 1878.
 9 Ellen Frances 1876.
 8 Francis 1283.
 9* Frances Leseure 1365,
 1938.
 9 " Smith 1678.
 9 Frank Edgar 1876.
 9 Frederick Eugene 1409.
 10 " Leseure 1937.
 10 Georgiana Paine 1938.
 9* Gertrude Louise 1409,
 1966.
 9 Harvey 1409.
 10 Helen Warner 1938.
 9* Henrietta Lilian 1876,
 2279.
 9 Henry Clay 1678.
 9 Holkins 1409.
 10* John Albert 2104, 2337.
 10 Katherine Macdonald
 1937.
 10 Leigh Warner 1938.
 7 Lily 462.
 8 Loren 1283.
 9* Lula Pearl 1782, 2210.
 9 Luther 1678.
 8 Mary 1283.
 9 " 1409.
 10 Mary Minnetta 2117.
 9* Mav Estelle 1876, 2279.
 9* Nellie Ida 1662, 2103.
 9 Philip Frederick 1409.
 9 Rachel Ellis 1678.
 9 Richard Henry 1409.
 10 Robert Leseure 1937.
 8* Samuel 1283, 1876.
 9 Samuel, Jr. 1876.
 8* Sarah 1121, 1677.
 9* Sarah Elizabeth 1662,
 2104.
 10* " Ethel 2104, 2337.
 10 Theodore Paine 1938.
 9* Viola Melvina 1662,
 2103.
 9* Vose W. 1678, 2117.
 8* Walter 1121, 1678.
 9 Walter B. 1678.
 10 " Bruce 2104.
 9* William Kimberly 1365,
 1937.
 9* " Thompson
 1662, 2103.
 10 Winifred Warner 1938.
- Parker**
 8 Benjamin, Jr. 1276.
 9 Carrie 1777.
 9 Clara M. 1826.
 9 Cora 1367.
 9 Edward Conger 1826.
 9* Franklin B. 1696, 2127.
 9 " B., Jr. 1777.
 9 " C. 1777.
 10* Frederick Livingston
 2103, 2388.
 8 Jacob 1276.
 8 Josiah A. 796.
 9 Leora M. 1777.
 9 Lewis A. 1777.
 9 " Amos 1367.
 10 Marietta Elizabeth 2193.
 9 Mary E. 1777.
 10* Maude B. 2203, 2393.
 10 Myrl Ellis 2127.
 9 Nelson T. 1777.
 9 Ordella 1777.
 10 Paul 2193.
 10 Philip 2193.
 9 Randall 1777.
 10 Ray Leon 2127.
 10* Robert Chapin 2193,
 2388.
 10 Ross Calvin 2127.
 9 Theodore 1367.
 9 Thomas E. 1777.
 9* Warren L. 1777, 2203.
Parkhurst
 8 Albion W. 1196.
 7* Almira 641, 1195.
 8 Alton Brown 1197.
 7* Amasa, Jr. 641, 1197.
 8 Anna Maria 1196.
 7* " Nelson 641, 1195.
 8 Armenia 1196.
 7* Betsey 637, 1192.
 9 Caroline Cordila 1742.
 9 Charles Otis 1742.
 8 Charlotte 1196.
 9 Clarence Herbert 1799.
 7 Ed 637.
 8 Edwin Brown 1197.
 8 Eliza Bianca 1196.
 8 Elizabeth 1157.
 8 Elizabeth Brown 1197.
 7* " Caroline
 641, 1197, 2215.
 9 " Idella 1742.
 8 Ellen Maria 1196.
 8 George Oliver 1196.
 8 Harriet 1157.
 9 Hattie May 1799.
 8 Helen Florence 1196.
 9 " May 1799.

- Parkhurst (cont'd)**
 7 Henry 637.
 9 Henry Arthur 1742.
 8* " Nelson 1196,
 1799.
 8* Herbert 1196, 1799.
 7* Hopedill 641, 1197.
 8 James Arthur 1196.
 7 Joel 637.
 8 John Corbett 1196.
 8 Laura Ann 1196.
 7 Lucinda 637.
 9 Martha Helen 1742.
 8 Mary Ann Nelson 1157.
 8 " Anna 1196.
 8 " Susanna 1157.
 7 Mercy 637.
 7* Nelson 641, 1196.
 9 Nettie May 1742.
 7* Olive 637, 1191.
 7* Oliver Brown 641, 1196.
 7 Paul Nelson 641.
 7 Polly 637.
 8 Roxanna Lucretia 1157.
 7 Royal 637.
 7* Ruby Brown 641, 1196.
 8 Susan Gertrude 1196.
 9 Walter 1799.
 8 Warren Jones 1196.
 9 William Dudley 1742.
 8* " Jefferson
 1157, 1742.
 9 " Nash 1799.
Parks
 9 Albert Franklin 1350.
 7 Charles Thaddeus 349.
 9* " Wellman 1350,
 1925.
 8 Ella Jane 755.
 7 Franklin Brooks 349.
 7 Frederick Warren 349.
 8* Granville 755, 1350.
 9 Granville Hamblett
 1350.
 9 Karl Eaton 1350.
 7* Leonard Wellman 349,
 755.
 7 Lewis Washington 349.
 7 Louisa Maria 349.
 7 Mary Jane 349.
 7 William Henry 349.
Parmelee
 7* Adaline Humphrey 463,
 942.
 9* Charlotte 1510, 2018.
 7 Charlotte Aurica 463.
 9 Ernest Ripley 1379.
 9 Frances Athalia 1379.
 9 Frank 1379.
 9 Herbert 1379.
- 7 Laura Ann 462.
 9 Lina 1379.
 7 Moses Payson 463.
 7 Phebe Aurica 462.
 7 Sidney Chapin 463.
 7 Simeon 462.
 7 Simeon Melancthon 463.
 7 Wilson Barlow 463.
Parmenter
 8 Charles Eugene 1030.
 8 Sally Romelia 1030.
Parsons
 5 Aaron 88.
 5* " 110, 320.
 7* Abdiel 708, 1294.
 4* Abigail 21, 89.
 5 " 87, 88, 111, 111.
 7 " 472, 600.
 7* " 600, 1118.
 5 Abner 86.
 9 Adeline 1884.
 7* Adeline Cordelia 458,
 937.
 7* Albert 472, 808, 948.
 9 " 1537.
 8* Albert Abbe 947, 1534.
 9 " Terry 1535.
 8* Alice Rebecca 948, 1536,
 2026.
 6 Ann 269.
 5 Anna 86, 111.
 8 Anna Eliza 948.
 7 " Lovina 472.
 6 Annie 260.
 5 Annis 113.
 7 Asa Sheldon 472.
 7 Asher 402.
 6 Augustus 321.
 7 Austin 472.
 4* Benjamin 21, 88.
 5 " 88.
 8 Bertha Louise 948.
 8 Betsey 1294.
 5* Beulah 86, 266.
 8 Brainard Taylor 947.
 4* Caleb 21, 88.
 5 " 88, 113.
 6 Calvin 260.
 7 Caroline 472.
 5* Catherine 87, 266.
 8* " 1294, 1883.
 5 Charles 111.
 9 Charles Hix 1884.
 5* Chattwell 112, 322.
 4 Daniel 27.
 5 " 113.
 5 David 88.
 5* " 111, 321, 589.
 6 " 321, 321.
- 6 David Hurlburt 321.
 7* Deborah 600, 1118.
 5 Diana 87.
 5 Dinah 87.
 5 Dorcas 111.
 6* Eben 194, 472.
 7 " 472.
 4* Ebenezer 21, 87.
 5 " 87.
 6 " 260.
 8 Edward 949.
 8 Edward Chapin
 Livingston 938.
 8* " Everett 947,
 1535.
 7* " Field 473, 949.
 9 " Horace 1535.
 7* " Philo 458, 938.
 7 Edwin 472.
 6 Eldad 321.
 5* " 111, 321.
 5 Eleanor 88.
 9 Eleanor Addie 1535.
 9 " Carolyn 1572.
 8* Eliza Helen 948, 1536.
 5 Elizabeth 111.
 6 " 268.
 6 " 321, 709.
 8* " 1294.
 8* Ellen Frances 948, 1535.
 9* Ellen J. 1785, 2214.
 9 Emily Chapin 1572.
 8* " Reynolds 948,
 1536.
 9 Emma Harrington 1537.
 9 " Louise 1535.
 6 Enoch 269.
 9 Esther 1535.
 8 Eudora 949.
 7* Eudora Reynolds 473,
 949.
 5* Eunice 87, 267.
 9 Frances Browning 1535.
 9 Frank Everett 1535.
 8* " Wolcott 947,
 1462, 1535.
 7* George 708, 1294.
 8* " 1294, 1884.
 9 " 1884.
 9 George Knapp Wynne
 1535.
 4* Hannah 27, 112.
 5 " 111, 113.
 6* " 268, 600.
 6* " 324, 711.
 8 Harriet Elvira 947.
 8* " Emily 948,
 1536.

- 8* Henrietta Amelia 948,
 1537.
 8 Henry Everett 947.
 4* Hezekiah 27, 111.
 5* " 37, 111, 320.
 6 " 260.
 6* " 320, 708.
 7 " 708.
 7 Horace 472.
 8* Howard Albert 948,
 1537.
 5 Israel 88.
 6 Jabez 260.
 9 Jacob Hix 1884.
 6 Jehiel 321.
 7 Jeremiah 708.
 8 " 1294.
 7* Jeremiah Nims 472,
 947.
 4* John 27, 110.
 5 " 111.
 6 " 260.
 6* " 268, 600.
 10 " 2287.
 4 Jonathan 21.
 4* " 21, 89.
 5 " 88.
 5* " 89, 268.
 5 " 111.
 6 " G. 269.
 5 Joshua 88.
 9 Katherine Susan 1572.
 8 Laura 1294.
 7 Lois 600.
 5 Love 86.
 5* Lucia 89, 269.
 6 " 269.
 6 Lucina 260.
 5* Lucy 86, 265.
 6* " 194, 383, 471.
 7* Lucy Ann 472, 807, 948.
 4* Luke 27, 111.
 5 " 111.
 8 Lura May 938.
 5* Lydia 89, 270.
 6 Mabel 321.
 9 Mabel Elizabeth 1536.
 4* Margaret 21, 87.
 5* " 87, 231, 267.
 6 " 260, 269.
 8 " 1294.
 6 Margaret Ann 269.
 8* Maria 1294, 1884.
 5* Marshfield 89, 268.
 5* Martha 87, 266.
 5 " 88.
 8 Martha Fidelia 947.
 6 Martin 324.
 5 Mary 86, 86, 87, 111,
 111.
 6 " 260, 269, 324.
 9* Mary Eliza 1535, 2026.
 6* " Pease 321, 708.
 6 Mehitable 269.
 8* Mervin Barnard 948,
 1536.
 9 Mildred Corinthia 1572.
 4* Miriam 27, 113.
 5 " 111.
 4* Moses 27, 113.
 5 " 88, 111.
 6 Moses 324.
 5 Naomi 87.
 4* Nathaniel 27, 112.
 5 " 112.
 8 Nelly Barney 938.
 6 Oliver 260, 260.
 11 Paul Whitin 2405.
 5 Peter 113.
 5 Phebe 89.
 6 " 269.
 7 Philena 472.
 7 Philena Maria 458.
 5 Philip 86.
 6* " 104, 472.
 7 Philip Gilbert 472.
 7 Pliny 472.
 7* Pliny Barnard 472, 948.
 7 Ralseman 472.
 5 Rebecca 111.
 7 " 472.
 6 Rhoda 324, 324.
 6 Roxalina 321.
 6 Ruby 194.
 6* Rufus 194, 471.
 7* Rufus, Jr. 472, 947.
 5 Ruth 112, 113.
 7 Samantha 472.
 4* Samuel 27, 110.
 5 " 110.
 7 Samuel Burt 708.
 5* " Holden 89, 268.
 6 " Holden 269.
 9 " Reynolds 1537.
 4* Sarah 21, 88.
 4* " 27, 112.
 5* " 111, 321.
 6 " 269, 320.
 7 Sarah Maria 472.
 5 Seth 87, 111.
 7 Shubael 472.
 5 Stephen 87, 112.
 6 Stoddard 194.
 7 " 472.
 5 Tabitha 88.
 5 Thankful 111.
 9 Theodore Edwards
 1572.
 11 Theophilus 2405.
 5 Thomas 86, 111.
 5* " 89, 269.
 6 " 269.
 9 Walter Gregory 1535.
 5* Wareham 113, 324.
 6 " 324.
 9 Willard 1572.
 6 William 268.
 9 William Baldwin 1884.
 6 " Walter 269.
 9 Wolcott Abbe 1535.
 6* Zerviah 194, 471.
 Parton
 10 Norma Rose 2243.
 10 Vivia Lowell 2243.
 Partridge
 7* Dinah Holbrook 687,
 1274.
 7 Ede 611.
 7 Elizabeth 611.
 7 Kendrick 687.
 7 Larnard 611.
 7 Liberty 687.
 7 Meletiah 611.
 10 Richard Byron 2034.
 7 Sarah 611.
 7 Silas 611.
 7 Sophronia 599.
 7 Stephen Parsons 599.
 Patch
 7 Alithea R. 721.
 7 Angeline S. 721.
 7 Eli H. 721.
 7 Gratia M. 721.
 7 Jonas K. 721.
 7 Luther C. 721.
 7 Mary A. 721.
 7 William P. 721.
 Patten
 7 Alfred Ely 480.
 7 Calvin Warriner 480.
 7 Emerson Woodard 480.
 7 Laura Elizabeth 480.
 Paul
 11 Charlotte 2338.
 11 Jacqueline 2338.
 Payne
 8 Ann Amelia 1198.
 8 Charles Howard 1198.
 8* Henry Nelson 1198,
 1799.
 8 Mary Louise 1198.
 8 Sarah Sophia 1198.
 8 William Henry 1198.
 Pearce
 9 Charles Harris 1868.

- Pearce (cont'd)**
 9 Clarendon Harris 1868.
 9 Mary Elizabeth 1868.
 9 William Westrupp 1868.
 9 Winifred Katherine 1868.
Pearl
 11 Frank Roscoe 2352.
 11 Rachael 2352.
Pearson
 11 Robert Everett 2410.
Pease
 7 Abial 408.
 6 Abigail 159.
 7 " 414.
 8 Agnes A. 1032.
 7 Alanson 405.
 7 Alice 406.
 8 Alsie 821.
 8* Arthur Chapin 890, 1496.
 7 Austin 406.
 7* Axel 710, 1297.
 7 Belinda 406.
 8 Benjamin Franklin 821.
 7 Caroline Knight 486.
 7* Catherine Eliza 511, 1023.
 7 Chandler 406.
 7 Charles 486.
 8 Charles I. 821.
 7* " Northam 390, 882.
 8* " Scymour 869, 1478.
 7 Christina Charlotte 511.
 7 Christopher H. 344.
 7* " Harley 390, 820.
 8 Claudius Theodore 890.
 8 Clifford Beecher 822.
 8 Daniel Pearson 822.
 5 Edward 53, 53.
 8 Edward Lincoln 952.
 9 Edwin Chapman 1497.
 8 " G. 1032.
 5 Eli 53.
 5 Elias 53.
 6 Eliza 159.
 7 " 406.
 7 Eliza C. 414.
 7 Elizabeth 406.
 9 Elizabeth Turner 1478.
 8 Ella G. 821.
 7 Emery T. 406.
 7 Emily 406.
 8 Emma Cornelia 952.
 8 " Jane 822.
 9 " O. 1550.
- 7 Erastus 406.
 9 Ernest A. 1550.
 9 Forrest C. 1550.
 7 Francis 497.
 8 George 821.
 6 Hannah 324.
 7 " 406.
 8* Hannah C. 1297, 1886.
 8 Harriet E. 869.
 7 " Maria 511.
 7 Harvey 406.
 6* Henry 159, 405.
 7* " 406, 854.
 7* Henry A. 414, 869, 893.
 8 " B. 1032.
 7 " C. 406.
 8 " C. 854.
 7 " Chapin 511.
 8 " Theodore 890.
 9 Herbert Chapin 1497.
 7 Hezekiah 405.
 7 Homer 405.
 7 Huldah 406.
 7* James 390, 821.
 7 " 588.
 7 James H. 406.
 7* Jane 406, 854, 981.
 8 Jerome C. 821.
 7 Jerusha 344.
 7 John Hartwell 497.
 7* " Romeyn 390, 822.
 8 Jonathan 854.
 7 Joseph Haskell 390.
 7 " Rockwell 414.
 7 Josiah 588.
 7 Julia 390.
 8 Julia Bethia 822.
 8 Julia M. 821.
 7 Laura Ann 511.
 8 Letitia Irene 822.
 7 Levi 406, 414.
 7 Lois 408.
 7 Lorenzo Warriner 511.
 8 Louisa 854.
 5 Lucy 53.
 5* Lucy 53, 194.
 7* Margaret 390, 821.
 7 " 497, 588.
 8 Margaret Bethia 822.
 7* Marshall 390, 821.
 7 " 1045.
 8 Marshall Carleton 822.
 8 " Chapin 822.
 8 Martha 854.
 7* Mary 408, 410, 855.
 8 " 890.
 7 Mary J. 406.
 8 " Jane 854.
 8 " Katharine 869.
 8 " M. 1032.
- 7 Mary Theresa 486.
 5 Mehitable 53.
 6 " 159.
 7 Morris Chapin 486.
 8 Nellie Colton 952.
 8 Norman Theodore 869.
 6* Oliver 159, 406.
 7 Oliver C. 406.
 7 Oris 406.
 8 Oscar 821.
 7 Patience 405.
 7 Persis 406.
 7 Persis Cordelia 511.
 5 Peter 53.
 7 Phineas Chapin 390.
 8 " Chapin 822.
 7 Pliny 344.
 7 Prudence 588.
 6 Robert 324.
 7 " 406.
 7 Roxa 710.
 6 Ruth 159.
 7 " 406.
 6 Sarah 324.
 7 Seth 405.
 7 Simeon 344.
 6* Stephen 324, 710.
 7 " 408.
 7 Stone, Jr. 402.
 6 Tabitha 159.
 7 Theodore Dwight 511.
 7* " W. 414, 815, 869.
 7 Theorissa 486.
 7 Thomas 406.
 5 Tryphena 53.
 8 Utley 821.
 7* Walter 344, 398, 746.
 7 Warren 344.
 7 William 344.
 7 William C. 406.
 9 " Russell 1497.
 5 Zerviah 53.
Peck
 11 Amy Langdon 2316.
 9 Arthur Reynolds 1537.
 11 Frederick Lines 2316.
 11 Norman Van Nearing 2316.
Pelikan
 12 Joseph Richard 2447.
 12 Patricia Louise 2447.
Pember
 11 Anne Harrison 2293.
 10* Harold Nevers 1901, 2293.
 11 Richard Bissell 2293.
Penderson
 9 Benjamin F. 1421.

- 9 Henry F. 1421.
 9 John 1421.
 9 Samuel F. 1421.
Pendleton
 9 Alice Evelina 1430.
 9 " Palmy 1432.
 8 Anna Luella Day 817.
 9* Annie Sophronia 1430,
 1978.
 8* Arthur Sylbert 817,
 1432.
 9 " Sylbert, Jr. 1432.
 9 Blanche Bailey 1432.
 9 Charles Bemis 1430.
 8* Charlotte 817, 1431.
 10 Charlton G. 2234.
 7* Crossen 389, 818.
 9 David Chapin 1746.
 9* " Chapin, 2nd
 1746, 2158.
 9 Diana Augusta 1430.
 9* Ella Louisa 1745, 2157.
 9 Esther Oviat 1432.
 10 Florence May 2158.
 9* Frances Martha 1754,
 2170.
 9 George Chapin 1431.
 10 " Lawrence 1978.
 8 Hannah Chapin 817.
 10 Harold Chapin 2158.
 9 Harriet Augusta 1431.
 8 Harvey Jesse 817.
 8 Helen Delina 818.
 8* Jerome Baxter 817,
 1430.
 10 " Baxter 1978.
 9 " McAlpine 1430.
 10 John David 2158.
 8* " Lamb 817, 1430.
 9 " Oscar 1745.
 9 " Roswell 1430.
 9 Judson Blair 1430.
 9* Kate 1432, 1979.
 9* Katherine Clark 1432,
 1979.
 9* Laura Angelia 1745,
 2157.
 9 Leone 1430.
 9 Linda Chapin 1430.
 8 Lucius Day 817.
 9 Lucy Jane 1754.
 9 Margaret Day 1430.
 10 Marion Elizabeth 2158.
 10 Marjorie Rachel 2158.
 10* Martha Chiles 1978,
 2307.
 9 " Gertrude 1745.
 9 Mary Casby 1431.
- 10* Mary Elizabeth 1978,
 2307.
 9* " Ruth 1430, 1979.
 9* " Stewart 1430,
 1978.
 7* Miletus 389, 817.
 9 Miletus Gayle 1430.
 8* Milo Miletus 817, 1431.
 9 " Miletus 1432.
 9* Minnie Janette 1754,
 2170.
 8 Pamela A. 817.
 7* " Andrews 389,
 502, 818.
 8 Phineas E. 817.
 9 Sela Jerome 1430.
 9 Susan Belle 1430.
 8 " Sophronia 817.
 10 Virginia 2234.
 9 Virginia Gayle 1431.
 10 Walter Irving 2158.
 9* Willie Kearns 1430,
 1978.
 10 Wyman 2234.
Pennell
 9* Edwin 1733, 2148.
 10 Florence Lucile 2148.
 9 Galusha 1733.
 10 Lorana Frances 2148.
 9* Mark 1733, 2148.
 10 Nina Davis 2148.
Penniman
 9 Abby Louise 1682.
 10 Elizabeth Dickey 2119.
 10 Emma Louise 2119.
 9 Emory James 1682.
 10 Mabel Adelia 2119.
 9* Silas May 1682, 2119.
Pepper
 8 Benjamin Manning 767.
 8* Herbert Marshall 767,
 1367.
 8 Joseph Ruggles 767.
 8 Lizzie Chapin 767.
 9 Robert Chapin 1367.
 9 Sadie Daboll 1367.
 9 Walter Marshall 1367.
Perine
 10* Gertrude 2240, 2405.
 10 Harold Merton 2240.
 11 Lester Willard 2406.
 10 Raymond Stephen 2240.
 10* Willard 2240, 2406.
Perkins
 10* Arthur 2086, 2330.
 9* Catherine B. 1639, 2087.
 9* Charles Enoch 1639,
 2086.
 10 Charlotte A. 2085.
- 9* Emily Baldwin 1639,
 2086.
 10* " H. 2086, 2330.
 9* Frederick B. 1639, 2085.
 11 Helen Denniston 2330.
 10 Julia DeWolf 2085.
 10 Lucy A. 2086.
 10 Mary Russell 2086.
 10 Thomas Adie 2085.
 10 " C. 2086.
 10 " H. 2085.
Perrin
 10 Charles 2076.
 10 Isabella G. 2076.
Perry
 10 Alfred Morris 2065.
 8* Almira 1183, 1784.
 8 Amanda Maria 1197.
 9 Carlton Benona 1784.
 8 Caroline Elizabeth 1197.
 9* Chapin Cavanaugh 1784,
 2212.
 9* Cora Matilda 1784, 2212.
 9* David Barnes 1784,
 2212.
 10 " Sinclair 2212.
 9* Delcenia Emily 1860,
 2265.
 10 Dorothy Thelma 2212.
 10 Edward Tyler 2065.
 8 Elizabeth Anna 1108.
 9 " D. 1450.
 8 Ella Henrietta 1108.
 8 Frank 920.
 8 Franklin Webster 1108.
 8* Frederick Chapin 920,
 1516.
 8* Genevieve Isabella 920,
 1516.
 8 George 1197.
 8 George Avery 920.
 9 " William 1784.
 10 Gerald Eugene 1962.
 8* Harriet Elizabeth 920,
 1515.
 8 Isabella Julietta 1108.
 10 Janet 2212.
 9 Julia 1860.
 9* Julia E. 1860, 2264.
 9 Katherine S. 1450.
 9 Louise Jane 1860.
 9* Louise Jane 1860, 2265.
 9 Mabelle J. 1450.
 10 Manfred Clement 1962.
 9* Mary 1860, 2264.
 8* Mary Adella 920, 1516.
 8 " Jane 1197.
 10 Merton Egbert 1962.
 8 Nelson Parkhurst 1197.

- Perry (cont'd)**
 10 Roger Chapin 2212.
 9 Sadie F. 1450.
 9 Samuel Selden 1516.
 8 Sarah Emma 920
 10* Sylvia 1962, 2305.
 9 William Hale 1784.
 8* " Hoffman 1183,
 1784.
Pettibone
 8 Chauncey 1082.
 8 Clarinda 1082.
 8 Elizabeth 1082.
 8 Elsie 955.
 8 Fred 955.
 8 Harriet 1082.
 8 Harry 955.
 8 Hector 1082.
 8 Hiram R. 1082.
 8 Lemira 1082.
 8 Milo 1082.
 8 Roland 1082.
Phelps
 10 Albert 2263.
 11 Alice Elizabeth 2351.
 12 Anne Conover 2453.
 6 Beulah 260.
 11 Bonnie Janet 2418.
 11 Caroline Frances 2418.
 10 Charles Perry 2263.
 6 Christina 260.
 11 Clara Louise 2418.
 9* Cora Etta 1395, 1957.
 8* Daniel 851, 1459.
 6 David 260, 260.
 9 Dolly 1395.
 12 Donald Conover 2452.
 10 Edward 2263.
 6 Eldad 260.
 8 Elizabeth Chapin 1231.
 9* Emily 1860, 2264.
 11 Emma Sarah 2418.
 11 Eva Carolyn 2419.
 9* Evaline 1860, 2263.
 10 " 2263.
 10 Fanny 2263.
 9 Frederick Augustus
 1395.
 11* Harvey Conover 2418,
 2452.
 10 Hattie 2263.
 10 Henry 2263.
 11 Henry Allen 2419.
 11 " Arthur, Jr. 2351.
 11 Hugh Hall 2418.
 10 James 2263.
 11* James Archibald 2419,
 2454.
 8 " Hillhouse 1231.
 8* Jennette 1231, 1828.
- 6 John 260.
 12 John Williamson 2453.
 8 Julia Granger 1231.
 11 Katherine 2351.
 8 Lester D. 1315.
 10 Louise 2245.
 8* Lucy Elizabeth 851,
 1459.
 6 Margaret 260.
 12 Margery Jane 2454.
 11 Marion 2351.
 6 Martha 260.
 6 Mary 260.
 9 May 1395.
 8* Oliver 1231, 1829.
 9* " 1829, 2245.
 10 " 2245.
 6 Rachel 260.
 11 Ruth 2351.
 11 Samuel Bixby, Jr. 2372.
 10* " Foster 2263,
 2419.
 10* Susan Foster 2263, 2418.
 8 Walter Hubbell 1231.
 10* William Austin 2263,
 2418.
 11* " Austin 2418,
 2453.
 10* Winslow 2263, 2418.
 9* Winslow Seth 1860,
 2263.
Phillips
 10 Adaline R. 2118.
 10 Alice B. 2118.
 9 Charles 1052.
 9 Donald 1052.
 9 Dorothy 1052.
 10 Eleanor P. 2118.
 10 Lucy C. 2118.
 10 Luther E. 2118.
 9* Martin Luther 1680,
 2118.
 10 Mary E. 2118.
 9 Ruth Sutherland 1052.
 10 Sarah E. 2118.
 9 " Lavinia 1680.
 9* Sidnev Woodward 1680,
 2118.
Picker
 10 Marjory Louise 1995.
Pickering
 9 Amelia 1337.
 10 Catherine M. 1913.
 9* Charles Edgar 1338,
 1912.
 10 " Edgar, Jr. 1912.
 9* Cyrenius Chapin 1338,
 1912.
 10 " Chapin, Jr.
 1912.
- 9* Frank Berwick 1338,
 1912.
 10 George Pierce 1912.
 9 John Donovan 1338.
 9 Mary Louisa 1337.
 10 Theodore Heathcot
 1912.
 10 William Burnham 1913.
Pierce
 10 Albert Pruden 1933.
 9* Anna Kent 1357, 1933-
 9 Annie 1807.
 10 Burnside 2218.
 10 Edith Ely 1933.
 10 Friede Blanche 1933.
 9* George Albert 1357,
 1933.
 10 Guy C. 1907.
 10 Henry Otis 1933.
 9* Homer Ely 1357, 1933-
 10 " Ely 1933.
 10 Kibbe Chapin 2028.
 9 Loren R. 1554.
 9 Lyle O. 1554.
 9 Minnie 1807.
 9* Nelson 1793, 2218.
 9 Samuel 1793.
 10 Will Leonard 1907.
 9 William Herbert 1357.
Pike
 10* Alice 2195, 2391.
 10 Belle 2195.
 9 Carrie Ruth 1785.
 11 Earl 2390.
 11 Edith 2391.
 10 Edward 2195.
 9 Eugene Lovett 1785.
 10* Frank 2195, 2390.
 11 Gladys 2391.
 11 Harold 2391.
 10* Herbert L. 2195, 2390.
 10 Jennie 2195.
 9 Jennie Elizabeth 1785.
 11 Lloyd 2390.
 11 Marion 2391.
 10* May 2195, 2391.
 11 Melvin 2391.
 11 Paul 2391.
 10* Samuel L. 2195, 2391.
 9 Wolcott Knapp 1785.
Pinkerton
 10 Joyce M. 2180.
 10 Rollin M. 2180.
Pinks
 7 Edward Pierson 469.
 7 Edwin Cowee 469.
 7* Ellen Tamar 469, 945.
 7 Emily Marion 469.

- 7 Esther Flint 469.
 9 Joanna 193.
 6 John Chapin, Jr. 193.
 7 " Henry 469.
 6* Jonathan Chapin 193,
 469.
 7 Luther Chapin 469.
 7 Mary Ballard 469.
 6 Mehitable 193.
 6 Samuel Horton 193.
 7 Sarah Elizabeth 469.
 6 Thomas 193.
 7 William Wisner 469.
 Pinney
 7 David 567.
 10* Frank Lucius 2138, 2356.
 11 " Lucius, Jr. 2356.
 10 George Henry 2138.
 7 Hester 567.
 7 Horace 567.
 7 Lois 567.
 Piper
 9 Grace Wingfield 1604.
 9* Margaret Chapin 1604,
 2058.
 9* Mildred Hayward 1604,
 2059.
 Pitcher
 8 Carrie M. 1240.
 8 Helen 1240.
 8 S. Adelaide 1240.
 Pither
 10 Basil, Jr. 1943.
 Pitkin
 6 Anna 229.
 6 John 229.
 Pitts
 10 Helen 1340.
 Place
 10* Margurite Elizabeth
 2104, 2337.
 10 Palmer Bruce 2104.
 10 Viola 2104.
 Plimpton
 7 Harriet 685.
 7 Loderick 685.
 7 Lodrick 685.
 Plum
 9 Grace Virginia 1353.
 Pomeroy
 9 Fred 1412.
 9 Louis S. 1412.
 9 Norman C. 1412.
 9 Willie M. 1412.
 Pomroy
 7 Francis 450.
 7 Frank 450.
 Pond
 8 Edmund 1161.
 8 Frederic Allen 1161.
 8 George 1161.
 8 George Edmund 1161.
 8 Helen Lucretia 1161.
 8 " Maria 1161.
 8 Henry Erasmus 1161.
 8 Mercy Louise 1161.
 10 Minnie Eugenia 2139.
 10 Nellie Mamie 2139.
 8 Sanford Tyler 1161.
 Pooler
 10 Charles Miller 1909.
 10 Mapine 1909.
 Pope
 8 Charles 1157.
 8 Mary Ann Tisdal 1157.
 Porter
 7 Almira 415.
 9* Alvira Luella 1372, 1941.
 6 Anna 163.
 8* Atossa Maria 1057,
 1625.
 8 Augusta Alice 870.
 8 " Sophia 1057.
 7* Barnabas Sabin 415,
 870.
 8 Benjamin Franklin
 1057.
 10 Bennett Allen 1952.
 8 Carrie Sophia 871.
 8 Charles Abbott 871.
 8 Charlotte E. 1057.
 6 Chester 163.
 9 Edwards Chappell 1522.
 7 Eliza 415.
 6 Elizabeth 163.
 10 Elizabeth Warner 1952.
 10 Emily Allen 1952.
 8 Emma Electa 871.
 6 Eunice 163.
 8 Francis Hall 1057.
 8* Frank Chamberlain 933,
 1524.
 8 Franklin Knight 871.
 8 Harriet Persis 1057.
 10 " Robinson 1952.
 8 Henry D. 870.
 7* " Smith 415, 870.
 8 Huldah P. 870.
 8 Jabez Brown 1057.
 7* James 415, 871.
 9 James Frank 1522.
 8 " Quincy 933.
 9 John Stillman 1385.
 6* Jonathan, Jr. 163, 415.
 7* Jonathan Dwight 415,
 871.
 8 " Edwards 870.
 8 Joseph Bonaparte 1057.
 11 Kathleen 2354.
 11 Kenneth Willard 2354.
 8 Lavinia Nichols 1057.
 9 Lewis Chapin 1372.
 7 Lucinda 415.
 9 Lucius Chapin 1522.
 7 Lydia Maynard 415.
 8 " W. 870.
 9 Lyman Edwards 1525.
 9* Margaret Chapin 1524,
 2021.
 8 Maria Louise 871.
 8 Martha Smith 1057.
 9 Mary E. 1385.
 10 " Livermore 1952.
 8 " Louise 1057.
 8 " Quincy 933.
 11 Maxine Belle 2354.
 10 Mildred Burnette 1952.
 8 Moses 870.
 7* Moses Chapin 415, 870.
 10 Raymond Lynn 1952.
 6* Reuben 163, 415.
 7 Rufus 415.
 8 Rufus C. 870.
 6 Ruth 163.
 7 Sally Arms 415.
 6 Samuel 163.
 8 Samuel Dwight 870.
 8 Sarah Jane 1057.
 8 " S. 870.
 7* Sophia Allis 415, 871.
 10 Wayland Robinson
 1952.
 8* William 933, 1524.
 8 William Chapin 782.
 8 " Chapin 1385.
 8 " Henry 870.
 9 " Quincy 1525.
 Post
 9 Charles B. 1377.
 9 Emma H. 1377.
 10 Harry 2170.
 9 Jessie 1620.
 10 Lee Chapin 2170.
 9 Mary 1620.
 9 Mary E. 1377.
 10* Minnie Priscilla 2170,
 2373.
 9 William L. 1377.
 Potter
 9 Beulah E. 1554.
 11 Ellen Sturges 2360.
 10 Frank G. 2204.
 9 Frederick 1365.
 10 Frederick R. 2204.
 9 Jennie R. 1554.
 9 Joel Edward 1554.
 10 Lois Winifred 2204.

- Potter (cont'd)**
 9 Loren R. 1554.
 9 Mary Ann 1554.
 11 " Frances 2366.
 10 Ocalia M. 2204.
Potts
 10 William Brevoort, Jr. 2022.
Potwine
 6 Abigail 187.
 6 Hope 187.
 6 James 187.
Power
 8 Charles Jackson 1120.
 8 Elizabeth Julia 1120.
 8 Thomas Frederick 1120.
Powers
 11 Charles Eugene 2419.
 12 " Wilbur 2454.
 10 Cicely Chapin 2279.
 11 Clarence Henry 2419.
 11 Edythe Vivienne 2419.
 10 Emily 2264.
 9 Emma E. 1562.
 11 Florence Rectina 2419.
 10 Henry Phelps 2264.
 10 Hiram 2264.
 11 Ida Belle 2419.
 11* James Wilbour 2419, 2454.
 11 John Stanley 2419.
 10 Lewis Jerroldton, 3rd 2279.
 10 Mattie May 2279.
 10 Sarah Belle 2264.
 11 " Emily 2419.
 10* Stephen 2204, 2419.
 11 Stephen B. 2419.
Pratt
 7 Elizabeth 688.
 10 Florence 2148.
 7 Hannah 688.
 7 Isaac 688.
 10 Joel Lawrence 1990.
 10 John Howard 2148.
 10 Louis Chapin 1990.
Prentice
 11 Anna 2357.
 9* Charles O. 1792, 2218.
 9 Ella F. 1792.
 9 Emma A. 1792.
 11 Miriam 2357.
Presley
 11 Marion 2306.
Preston
 9 Alfred 745.
 8 Alice 745.
 8 Amanda 743.
 8 Antoinette 745.
 7* Asaph 343, 743.
 8 Asaph 743.
 8 Augusta 745.
 7* Caroline 343, 745.
 8 " 743.
 7* Catherine 343, 745.
 8 " 744, 745.
 8 Clarissa 744.
 8 Edward 743.
 8 Electa 744.
 8 Eliza 743.
 8 Elvira 743.
 8 Ephraim A. 744.
 7* Eunice Chapin 343, 744.
 8 Frances 743.
 7* Gad Clark 343, 743.
 7* Gideon Moody 343, 745.
 8 Harriet E. 745.
 8 Henry Clay 743.
 7* Homer 343, 743.
 7 Jabez 343.
 8 Jnette 743.
 8 Jennette 745.
 7 John 343.
 7* " 343, 745.
 8 John Henry 743.
 9 Joseph 745.
 8 Joseph R. 743, 745.
 8 Julius 744.
 8 Louisa 743.
 8 Lowell 744.
 8 Marietta 745.
 8 Martha 743.
 9 Mary 745.
 7* Portia 343, 744.
 7* Rachel 343, 746.
 8 Simeon 744.
 7 Simeon E. 343.
 7* Sophia 343, 745.
 8 Warren 745.
Price
 11 Fay Louise 2344.
Priest
 8 Celia Hannah Asey 1029.
 8 Job Ashley 1029.
 8 Oscar LaFayette 1029.
 8 William Chapin 1029.
Prior
 7 Abigail 709.
 7 Charlotte Ann 422.
 7 Elizabeth 709.
 7 Fanny 422.
 7 Mary Lucretia 422.
 7 Milton Frederick 422.
 7 Susannah 709.
 7* " 709, 1295.
Pritchard
 11 Alvan Clark 2395.
 11 Benedicta Jean 2395.
Prouty
 10 Anne Olivia 2038.
 10 Jane 2038.
 10 Richard 2038.
Pruyn
 11 Caroline Rousseau 2113.
Pruyne
 10 Elizabeth M. 2257.
 10 Nathan Gunn 2257.
 10 Robert Chapin 2257.
 10 Sherman Albert 2257.
 10 Warren B. 2257.
Puffer
 9 Edna Harriet 1717.
 9 Edward Henry 1717.
 9 Lucy Ann Maria 1717.
 9* Mary Elizabeth 1715, 2138.
 9 Nancy Augusta 1717.
Pulsifer
 10 Fanny Belana 2149.
 10 Frank Bancroft 2149.
 10 James Perley 2149.
 10 Lizzie May 2149.
Purinton
 11 Raymond Foote 2329.
Putnam
 10 Winfield Mills 1915.
Quivey
 11 Marguerite 2424.
Ramsey
 10 Margaret McKeen 1942.
Ramseyer
 9 Walter Chapin 1541.
Randall
 6* Aaron Ferre, Sr. 222, 530.
 7* " Ferre, Jr. 530, 1052.
 9* Annie Louise 1373, 1943.
 8 Arthur Frederick 1052.
 9 Catharine Chapin 1373.
 8 Charles Ferre 1052.
 9* " Phineas 1373, 1942.
 6 Daniel S. 222.
 6 David Ely 222.
 8 Edmund Gaius 1052.
 9 Edwin Jarvis 1373.
 9* Effie Adell 1593, 2052.
 9 Ellen May 1593.
 8 Estelle 1052.
 10 Esther 1942.
 6 Eunice 222.
 9 Florence 1411.
 8 Frances 733.
 8 Helen 733.
 8 Helen M. 1052.
 7 Isabella Theresa 530.

- 6 James 222.
 10 Jennie Florence 2052.
 8 Jessie Louise 1052.
 7 John William Fletcher 530.
 6 Joseph C. 222.
 8 Julia 733.
 9* Juliett V. 1411, 1968.
 8 Louis Germaine 1052.
 9 Lucinda 1411.
 7 Lucy Maria 530.
 9 Martha Alma 1593.
 6 Nancy 222.
 10 Otis Lawrence 1942.
 9 Otis Phineas 1373.
 6 Sabrina 222.
 7 Sally Sutherland 530.
 9* Sarah M. Cordelia 1593, 2052.
 6 Simeon Niles 222.
 9 Sybil 1411.
 8 Will 733.
 8 William Henry 1052.
 9* " Street 1593, 2052.
Range
 10 Carlton Porter 2122.
 10 Florence Lucile 2122.
 10 Isabelle Wilhelmena 2122.
 10 Mable Dorothy 2122.
 9* Reid Weber 1686, 2122.
Ranney
 10 Frederick Chester 1987.
 9 Lena Julia 1449.
 10 Milo Joseph 1987.
 10 Vesta Frances 1987.
 9* Walter Lyman 1449, 1987.
Ratcliff
 10 Nadine 1958.
Rawson
 6* Abigail 276, 611.
 6 " 291.
 7 " 611.
 8 Adaline B. 1224.
 8 Amanda 1225.
 8 Anna Mariah 1228.
 8 Annette Cordelia 1228.
 7 Anson 654.
 8 " 1228.
 8 Arthur Morrison 1227.
 8 Caleb Linsey 1227.
 7* Caroline M. 654, 1226.
 7* Chloe Ann 654, 1229.
 8 " Ann 1227.
 7* Clarissa 653, 1224.
 7* " 654, 1227.
 8 Cyrus 1227.
 6* Daniel 291, 654.
 7 Daniel, Jr. 654.
 8 Daniel 1228.
 8 Daniel Berry 1226.
 8 David Emerson 1228.
 8 Effa Loella 1228.
 7* Electa 654, 1228.
 6 Elias 291.
 6* Elias 291, 653.
 8 Elias M. 1225.
 8 Elizabeth 1227.
 8 Ellen E. 1226.
 7* Elvira 654.
 8 Emeline 1228, 1228.
 6 Esther 291.
 8 Fernando Cortez 1224.
 8 Flora Frances 1228.
 8 Frances M. 1225.
 8 George Weaver 1228.
 8 Hancy S. 1226.
 6 Hannah 276.
 8 Harriet A. 1225.
 8 " Angeline 1228.
 8 Hiram L. 1224.
 8 Homer A. 1226.
 8 Horace Franklin 1227.
 7* " Strong 654, 1226.
 8 Jacob E. 1228.
 7* James Hervey 653, 1224.
 8 " R. 1228.
 7 Jennette 654.
 6 Jesse Chapin 291.
 7* Joel 611, 1136.
 8 " 1136.
 8 Josephine C. 1226.
 8 Julius Addison 1224.
 8 Laura Malvina 1224.
 7 Leonard 653.
 7* Levi B. 654, 1228.
 8 Lois Emily 1228.
 8 Lucetta Cleveland 1224.
 7* Lyman 653, 1225.
 7* Marenda 654, 1227.
 6* Mariah 1225.
 6* Mary 291, 653.
 7 " 611.
 8 Mary Ann Olive 1226.
 8 " E. 1228.
 7* " Eliza 654, 1226.
 8 " Vance 1228.
 8 Melissa Ann 1228.
 8 Minerva E. 1225.
 8 Moses Lowell 1224.
 8 Nancy 1228.
 8 Nelson Colman 1224.
 8 Oriah 1226.
 7* Palmer 653, 1225.
 6* Paul 276, 611.
 7* Pelatiah 611, 1136.
 8 " 1136.
 8 Perlee Heber 1228.
 7* Polly 654, 1227.
 8 Randal 1228.
 7* Rhoda 654, 1225.
 7 Samuel 611.
 8 Sarah 1226.
 8 Sarah Urrinda 1227.
 8 Samantha Prissilla 1226.
 6 Silas 291.
 7* " 654, 1228.
 8 Silas C. 1228.
 8 " P. 1225.
 8 Sybil 1225.
 8 Tabitha 1228.
 6* Thompson Samuel 276, 611.
 8 Willard 1225.
 8 William Coffin 1226.
 7 Willis 653.
 7* Zenas Colman 654, 1226.
Ray
 9 Anna Chapin 1739.
 9 Fanny Chapin 1739.
 10 Helen Wilmot 2153.
 9 Hermon Chapin 1739.
 9* Nathaniel Chapin 1739, 2153.
Rayburn
 10 Allan Barnes 2097.
 10 Donald 2097.
 11 Jane Lenore 2335.
 10* William Buttolph 2097, 2335.
Read
 6 Abigail 304.
 7 Abigail Curtis 681.
 7 " Wight 681.
 7 Achsah 680.
 8* Addison Brigham 1145, 1726.
 8* Albert Gallatin 1145, 1726.
 9 " Grant 1726.
 9 " Stanford 1724.
 6* Alexander 305, 681.
 7 " 681.
 9 Alice 1726.
 7 Almon H. 680.
 5* Amasa 102, 304.
 6* " 304, 679.
 8 Amasa Harrison 1268.
 8 Amos Theodore 1239.
 7 Anna 680.
 8* Austin Chanin 1145, 1725.

- Read (cont'd)
- 5* Benjamin 102, 304.
6 " 305.
10 Bertwah 2147.
9 Caroline Annette 1726.
9* Carrie A. 1837, 2247.
8 Catherine Sophia 1145.
8 Charles 1268.
8* Charles Davis 1145,
1724.
8 " Miller 1268.
9 " Oliver 1724.
9 Charlotte Olive 1724.
9 Clarence 1726.
9 Clarence Willard 1724.
7 Clarissa 680.
8 Cordelia 1268.
9 Daniel Brigham 1726.
5 David 102.
4* Deborah 24, 99.
7 Diana 680.
5* Ebenezer 102, 206, 304.
6* " 305, 681.
7 Ebenezer Chapin 681.
10 Edmund 1724.
8 Elisha Addison 1145.
8* Eliza Lucinda 1145,
1725.
6 Elizabeth 304.
7 " 681.
9 Ella Eliza 1724.
9 " Louette 1724.
9 Ellen 1867.
7* Elsan 680, 1269.
9* Emma Artelicia 1725,
2144.
8 Enos Smith 1125.
5 Esther 102.
7* Ethelda 679, 1268.
10 Everett Harmon 2147.
9 " Harvey 1724.
9 Fayette Dexter 1724.
8* Frances Marietta 1145,
1727.
7 " Mary 681.
9 Franklin 1867.
9 Frederick 1867.
8* George 1268, 1867.
8 George Hitchcock 1268.
7 " W. 605.
7 George W. 605.
7 Grace 680.
8 Grenville Mellen 1125.
6 Hannah 304.
9* Harriet Eliza 1725,
2145.
10 " May 2145.
8 " Sarah 1145.
- 8 Harriet Underwood
1239.
11 Helen 2305.
5 Henry 102.
8* Henry Clay 1239, 1837.
9 Herbert Davis 1724.
4* Hopedill 24, 100.
7 Horace 680.
6 Ichabod 304.
9 Inez Marietta 1727.
7 Ira 680.
7 Irena 680.
8 J. Milton 1239.
8 Jane 1268.
7 Jehiel Heath 680.
8* Jerome Porter 1145,
1727.
7* Jesse 679, 1268.
5 John 102.
7* " 679, 1267.
8 " 1268.
5 Joseph 102.
5 Joshua 102.
6* " 304, 680.
7 " 605, 680.
8 Joshua Ware 1125.
7 Josiah Torrey 681.
11 Julia 2305.
10 Kenneth McKinnon
2147.
9 Levant Murry 1724.
7 Lewis 605.
8 Lewis Chapin 1125.
7 Lucy Wheelock Warren
681.
5 Lydia 102.
8 Maria 1268.
7 Maria Hawes 681.
9 Marietta 1726.
7 Marshal 680.
6 Martha 305.
4* Mary 24, 99.
5 " 102.
6 " 304, 304, 305.
7 Mary 681.
8 " 1268.
8* " 1268, 1867.
8 Mary Almira 1268.
8 " Eliza 1125.
7 " Torrey 681.
7 Melinda 680.
7 Myron 680.
7 Nancy 605, 605.
8 " 1268.
5 Nathaniel 102.
6* " 304, 680.
7* " 605, 1125.
8 Nathaniel Smith 1125.
9 Olive Bell 1724.
- 7 Orphana 680.
7 Orphosa 680.
8 Oscar Adams 1145.
9 " Chapin 1725.
9* " Eugene 1725,
2145.
7 Polly 680, 680.
8* Precenda 1268, 1867.
7 Presinda 679.
5 Rachel 102.
6 " 304.
7 Ralph H. 680.
11 Richard Chapin 2305.
7 Roena 680, 1268.
8 " 1268.
8* Rosanna Diana 1145,
1725.
6 Ruth 305.
7 Sally 680.
7 Samuel Austin 681.
7* " Freeman 680,
1268.
6* " Torrey 305,
680.
7 " Torrey Wight
681.
6 Sarah 304, 305.
7 " 681.
8 " 1269.
8 Sarah Anne 1268.
7 " Elizabeth 681.
9* " Maria 1725, 2144.
9 Serena Estelle 1724.
5 Silence 102.
8 Smith 1125.
6 Sylvia 305.
7 Tamison 605.
5 Timothy 102.
6 " 304.
9* Walter Chapin 1726,
2147.
10 " Chapin 2147.
7 William 681.
8 " 1268.
- Readio
9* Charles Hiram 1392,
1954.
10 Dorothy 1955.
9* Frank Manly 1392, 1955.
9* Fred Walter 1392, 1954.
9* George Allen 1392, 1953.
10 " Amzi 1954.
10* " Upson 1954,
2304.
10 Helen Story 1954.
9* Lizzie Booth 1392, 1954.
10 Marion Adella 1955.
9* Mary Alice 1392, 1955.
10 Philip Adna 1955.

- 10 Rodger Frank 1955.
10* Walter Hiram 1954,
2304.
Reattig
10 Alvin E. 2033.
10 Eleanor May 2033.
Redfield
12 James Winston 2453.
12 Sue Margaret 2453.
Reed
4 Abigail 25.
8 Albert Preston 1314.
9* Alice Chapin 1471,
2001.
8 Amelia Naomi 1314.
9 Charles Bliss 1624.
9 Clara Stillman 1471.
4* David 25, 102.
9 David Allen, Jr. 1471.
10 Dorothy Louise 2014.
4* Ebenezer 25, 102.
9* Ella Moore 1826, 2242.
6 Ely 173.
9 Ernest Waring 1412.
9 Florence Adele 1412.
11 Freda Belle 2395.
4 Hannah 25.
11 Harold Arial 2395.
9 Henry Hayes 1412.
10 Janice 2043.
9 Jennie Moore 1826.
4* John 25, 102.
9 John Chapin 1471.
4 Josiah 25.
9 Kitty 1624.
9* Lou Ella 1412, 1969.
4 Lydia 25.
11 Marguerite Madeline
2395.
11 Marie Louise 2395.
4 Mary 25.
9 Mary Chapin 1471.
9 " Emma 1826.
9 Minnie Tryphena 1412.
6* Phebe 173, 439.
9 Ralph H. 1479.
9 Raymond 1624.
Reesman
10 Ellen 2052.
10 Evelyn 2052.
10 George Randall 2052.
10 M. Cordelia 2052.
10 Ralph 2052.
10 Ruth 2052.
Reid
11 Hildred Esther 2354.
Remick
9 Ada 1848.
9 Ada Ella 1847.
9 Alma Jane 1848.
9 Ella 1848.
9 Emma 1848.
9 Eva 1848.
9 Flora Edith 1847.
9 Frederick Eugene 1847.
9 Gertrude Belle 1847.
9 Julia Dorcas 1847.
9 Lillie 1848.
9 Lizzie Addie 1847.
9 Nina Lucy 1847.
9* Victoria Louisa 1847,
2252.
9 William A. 1847.
Remington
8 Asaph 795.
8 Bazateel 795.
8 Celia Rebecca 795.
8 Cordelia Maria 795.
Remy
11 Elizabeth 2436.
11 Margaret Essex 2436.
Reynolds
11* Vivian Alice 2431, 2456.
Rhees
9 Henrietta Seelye 1441.
9 Morgan John 1441.
9 Rush, Jr. 1441.
Rice
8 Adoniram Judson 777.
9 Albert 1869.
9 Alice 1869.
8 Ann Haseltine 777.
9 Anna Caroline 1671.
9 " L. 1408.
9 " Y. 1370.
8 Arthur Allen 826.
9 " W. 1408.
9 Augusta J. 1869.
9 " M. 1869.
11 Bertha Elizabeth 2414.
9 Charles 1408.
9 Charles D. 1869.
8 " Edgar 767.
10* " Stearns 2262,
2414.
8* Chauncey Dutton 767,
1366.
9 Clara E. 1370.
10 " Ethel 1937.
9 Cornelia Estelle 1671.
8* Elisha Chapin 767, 1366.
8 Elvira Sophia 777.
8 Emeline Gertrude 777.
8 Emily Lavina 777.
9 Emma S. 1370.
9 Enoch B. 1370.
10 Florence Augusta 1937.
9 Frank Chapin 1408.
9 Frank G. 1370.
10 Helena 2262.
9 Henry Lewis 1869.
9 Josephine 1370.
12 Karl 2449.
8 Laura Maria 767.
8 Lois Dutton 767.
9 Lyman H. 1370.
10* Martha Jane 2262, 2414.
9* Mary Ann 1370, 1940.
9 " Louise 1671.
11 Mattie Ethel 2414.
8 Nellie Louisa 826.
8 Priscilla Maria 777.
9 William B. 1370.
10 " Frederick
1937.
9 " S. 1869.
Rich
8 George 919.
8 Lizzie 919.
8* Mary Pamela 919, 1515.
8 Samuel Alfred 919.
Richardson
9 Adeline Hart 1327.
9* Caroline Frances 1327,
1905.
9 Charles Lee 1583.
9 Dora 1538.
9 Elma 1538.
7 Eunice 408.
9 Hattie Aileen 1583.
9* Julia Phoebe 1327, 1905.
9 Leila M. 1583.
9 Maud 1538.
9 Mays M. 1583.
9 William Heaton 1327.
Richmond
9 Dorothea Lee 1828.
9 Ruth Chapin 1828.
Richtmyer
11 Velma F. 2396.
11 Wilmot C. 2396.
Ridall
10 Beatrice 2190.
10 Frank 2190.
Ridley
9 William 1230.
Riley
10 Chapin 2038.
10 Conrad Milton 2038.
10 Katharine Elizabeth
2038.
10 Robert Sanford 2038.
Rines
10 Rose Minnie 2252.
Ripley
9 Charles Henry 1378.

- Ripley (cont'd)**
- 10* Grace Isabel 2043, 2145, 2359.
 9 Harriet M. 1378.
 9 James Edwin 1378.
 9 Lucy Elizabeth 1378.
 9 Mary 1378.
 10 Ralph Turner 2145.
Ritter
 10 Howard Chapin 1987.
 11 John Leonard 2308.
 10 Leonard Orrick (Burton) 2308.
Roane
 11 Horace Calhoun 2435.
 11 Mary 2435.
 11* Minnie Mary 2435, 2456.
 11 Roland 2435.
Robbins
 10 Brownell Stiles 1964.
 7* Elizabeth Chapin 460, 939.
 9 Esther Backus 1403.
 9 Harriet Amanda 1403.
 9 Helen Louisa 1403.
 10 John Donald 1964.
 9* " William 1403, 1964.
 10 Kenneth Woods 1964.
 7 Martha 460.
 7* Mary Edwards 460, 939.
 9* Richard Ely 1403, 1964.
 10 Samuel Capron 2235.
 10 Thomas Osgood 1964.
Roberts
 11 David Weston 2406.
 11 Dorothy Allen 2406.
 11 Marian 2406.
Robertson
 10 Charlotte Gardner 1928.
 9 Frank 1577.
 11 Janice Nelle 2339.
 11 Louis Leigh 2339.
Robinson
 6 Abiah 266.
 6 Arastus 266.
 8 Austin Drewry 1275.
 9 Bruce Amory 1529.
 9 Charles F. 1553.
 8 Dana 1275.
 10 Elizabeth Trumbull 1930.
 9 Ella Francelia 1553.
 8 Ethan Chapin 862.
 9 Ethel May 1553.
 10 Frances Grace 1991.
 9 Frank Billings 1553.
 8 Henry Smith 862.
 10 Joe Nelson 1991.
 6* Lovisa 266, 529, 599.
 8 Marvin Pease 862.
 10 May Florence 1991.
 6 Nancy 266.
 8 Olive Amelia 862.
 10 Pauline Opal 1991.
 6 Sarah 266.
 10 Sarah Goodwin 1930.
 10 Theodore Abram 1991.
 8 Watson 862.
Robotham
 10 Alida M. 2231.
 10 Elsie F. 2231.
 10 Emory F. 2231.
Rochwell
 10 Herbert Chapin 2258.
 9 " Dwight 1855.
 9* Joseph Chapin 1855, 2257.
 10 Mary Alice 2258.
Rockwood
 6 Molly 280.
 6 Simeon 280.
Rodewald
 10 Ferdinand Kingsley 1935.
 10 Frederick Arthur 1935.
 10 Winthrop Voorhees 1935.
Rogalsky
 12 Alice Chamberlin 2447.
 12 Dorothy Jane 2447.
Rogers
 9* Angenette 1718, 2139.
 9* Edith May 1853, 2255.
 8 Edmund Horton 882.
 9 Elizabeth 1718.
 9 Ellen Chapin 1853.
 9 Ellenora 1718.
 9 Elsie Irene 1565.
 8 George 882.
 10 Harry Raymond 2246.
 10 Helen Virginia 2246.
 9 Henry Greenleaf 1718.
 9 John S. 1815.
 10 Julia Lucile 2246.
 8 Kate Lincoln 882.
 9* Katherine Laura Crittenden 1853, 2255.
 13 Malcolm Howard 2457.
 9 Margie O. 1815.
 9* Mary Abby 1718, 2139.
 9 " M. 1815.
 13 Miriam Verna 2457.
 9* Olive Sumner 1718, 2139.
 10 Richard Howard 2246.
 9 Robert F. 1815.
 9 Susie L. 1815.
Rolf
 9 Fred H. 1699.
Rolph
 10 Belle 2182.
Root
 6 Azubah 167.
 8 Bridgman 822.
 8 Chauncey 799.
 8 Edward 799.
 8 Emaline 799.
 8 Frederick Chapin 799.
 8 Henry J. 799.
 8 James Wadsworth 799.
 10 Julia Nell 2206.
 10 Kate Blanche 2206.
 8 Lucy Parsons 799.
 8 Martin Fosberry 799.
 8 Mary 799.
 8 Sabrina Caroline 799.
 6 Thomas 167.
Rose
 5 Daniel 67.
 5 Esther 67.
 11 Florence Annetta 2393.
 9 James Palmer 1678.
 5 Jehiel 67.
 5 Josiah 67.
 5 Lydia 67.
 5 Mary 67.
 11 Mary Elizabeth 2393.
 10 Robert Elmer 2210.
 5 Ruth 67.
 5* " 67, 230.
 9* Sarah Elizabeth 1678, 2117.
Ross
 10 Douglass Piper 2059.
 10 Ellsworth Cady 2015.
 10 Juaneta 2015.
 11 Leona 2391.
 11 Norma 2391.
 10 Virginia Chapin 2059.
Routson
 9 Clarence Moses 1348.
 9* Minnie 1348, 1925.
 9 Sara May 1348.
Rowell
 8 Alfred Colton 882.
 8 Alice Marion 882.
 7* Clara Maria 421, 882.
 8 Dorothy Chase 882.
 8 Ella Chapin 882.
 7* Ellen Louise 421, 883.
 8 Esther Benham 882.
 7* George Addison 421, 882.
 7* Malvina Chapin 421, 882.

- 7* Marion Eliza 421, 882. 10 Theodore 1910. 8 Eliza 1119.
 7* Mary Adelaide 421, 883. 10 William Barton 1910. 5 Elizabeth 90.
 8 Olive 882. Sackett 6 " 270.
 8 Robert Lane 882. 7 Abigail H. 506. 6* " 271, 601.
 8 Ruth 882. 7 Adnah 506. 8 Elizabeth Julia 1120.
 7 William Edward 421. 7 Eliza 506. 8 Florence 1119.
 Royce 7 Isaac 506. 8 Frances Elizabeth 1119.
 10* Amy 2205, 2393. 7 Israel 506. 8 Frederick 1120.
 9* Corrin N. 1779, 2205. 7 Jefferson Moseley 506. 6 George 270.
 8 Edward 1118. 7 John Pomeroy 506. 8 George N. 1119.
 8* Emelie 1118, 1676. 7 Lucinda 506. 8 Georgiana 1119.
 9* Florence 1779, 2204. Sadd 6 Hannah 270.
 10 Nell A. 2205. 9 Charlotte 1453. 7* Henry Briggs 602, 1119.
 Rumrill 9* Cornelia H. 1453, 1461, 8 " Rollins 1119.
 7* Alice 508, 1013. 1988. 6* Job 271, 602.
 8 Angeline 1013. Sadler 7 " 602.
 8* Anna 1046, 1617. 7 Cyrenus 352. 6 John 270.
 7* Asa 508, 1013. 7 Eben Brewer 352 8 John Turner 1119.
 8 Chester Chapin 1046. 8 Emily 756. 5 Jonathan 90.
 7* Clarissa L. 508, 1014. 8 Emma 756. 8 Josephine 1120.
 7* Delia 508, 1012. 9* Everit Jay 1352, 1927. 7 Judith 602.
 8 Eliza 1013. 10 " Joseph 1927. 6* Judith Clift. 271, 602.
 8 Frances 1014. 8* Holmes Elias 756, 1352. 8 Julia Turner 1119.
 7* George 508, 1013. 9 Isabel Coley 1352. 7 Lucy 602.
 8 " 1014. 10 Isabel Virginia 1927. 5 Lydia 90.
 8 James 1014. 8* Julia Maria 756, 1351. 6 " 270.
 8 John Asa 1014. 7 Levi Lincoln 352. 8 Maria Louisa 1120.
 7* Jonathan Smith 508, Manley Chapin 352, 756. 7 Marianne 602.
 1014. 10 Mary Elizabeth 1927. 8 Marietta 1120.
 7* Julia 508, 791, 1012. 9 Sara Farnsworth 1352. 5 Mary 90.
 8 Julia Chapin 1013. Sage 6 " 270, 271.
 7* Lucy 508, 1012. 11 Derreth Cowles 2401. 6* Melzar 270, 601.
 8 Mary 1014. 11 Mary Erline 2401. 7 " 601.
 8 Mary Louisa 1014. Salisbury 5 Mercy 90.
 8 Melvin Chapin 1014. 10 Ina Emeline 2063. 7 Rufus 602.
 8 Rebecca 1046. 10 Oramel W. 2063. 7 Sally 602.
 7* Rhoda 508, 1013. Sampson 6 Sarah 270.
 7* Susan 508, 1011. 8 Albert Soule 1119. 7 " 601.
 8 William Buchanan 1014. 8 Ann Briggs 1119. 8 Sarah Ann 1119.
 Russell 6 Benjamin 271, 271. 7 Thomas 602.
 9* Charles Chapin 1445, Betsey 602, 1120. 8 Virginia 1120.
 1987. 6 Briggs 271. 7 William 602.
 9 " Emerson 1451. 6 Caleb 271. 7* " 602, 1120.
 10 Earl Havens 1987. 8 Caroline Amelia 1120. 8 William Henry 1120.
 9 George 1445. 5* Chapin 90, 271. Sanborn
 10 Glen Chapin 1987. 6* " 271, 601. 10* Faith 2110, 2340.
 9 Jane 1445. 7 " 602. 8 Henry 509.
 10 Katherine 1936. 5* Charles 90, 270. 8 Lucy 509.
 10 Louise 1987. 6* " 270, 601. 10 Ruby 2110.
 10 Marie 1987. 7* " 601, 1119. Sanders
 11 Maud C. 2311. 8 " 1119. 7 Anna 617.
 9* Mildred Chapin 1451, Daniel 601. 9 Charles Standart 1747.
 1988. 5 David 90. 7 Chloe 617.
 10 Pauline 1987. 5 Deborah 90. 9 Clarence Elmer 1747.
 9 Ruth Gladys 1451. 6 " 270. 9 Cornelia Smith 1747.
 Rust 5 Ebenezzer 90, 270. 7 John, Jr. 617.
 10* Anna Barton 1910, 2294. 6 " 270, 271. 8 John Chapin 1160.
 10* Gladys May 1910, 2294. 5 Eleanor 90. 7 Leander 617.
 10* Mary 1910, 2294.

- Sanders (continued)**
 7 Mary 617.
 9 Mary Ermina 1747.
 10* " Ermina 2159,
 2286, 2364.
 7* Moses Chapin 617, 1160.
 9* William Brownell 1747,
 2159.
 8* " Davis 1160,
 1746.
Sanford
 10 Caro Louise 2142.
 9 Charles W. 1370, 1370.
 10* David Curtis 2142, 2357.
 11 " Curtis 2357.
 8* Edna Jane 1162, 1747.
 8 Edwards Sewall 1162.
 9 Enoch B. 1370.
 9 George C. 1370.
 9 " E. 1370.
 8 " Francis 1162.
 9 Harriet S. 1370.
 10 Henry Seymour, Jr.
 2142.
 9 Horatio G. 1370.
 10 Jennie Daniels 2142.
 8 Milton Holbrook 1162.
 8 Nancy H. 1370.
 9 Samuel M. 1370.
 9 Sophia B. 1370.
Satterlee
 10 Eleanor Morgan 1931.
 10 Mabel Morgan 1931.
Saunders
 7 Alexander 618.
 7 Austin 618.
 7 Eliza Chapin 618.
 7 John Milton 618.
 7 Laura 618.
 9* Mary Virginia 1513,
 2018.
 7 Olive 618.
 9 William Harrison 1513.
Savage
 11 Audry Anna 2401.
 11 Ruby Jo 2401.
Sawyer
 10 Kathryn Upham 2017.
 9* Maria Melvina 1508,
 2017.
 *9 Philetus Horace 1508,
 2017.
Scammell
 8 Albert Leslie 1201.
 6 Alexander 288.
 6* " 288, 644.
 7* " 644, 1202.
 8 Amanda Chapin 1201.
 7 Bethiah 644.
 7* Daniel 644, 1201, 1718.
 7 Dorinda 644.
 8 Emma E. 1202.
 9 Fred Chapin 1800.
 6 Hopestill 288.
 7 " 644.
 8 Hopestill Bethiah 1201.
 8 Jane Libbey 1201.
 6* John 288, 644.
 7* John Corbett 644, 1201.
 8 " L. 1202.
 8 " Stearns 1201.
 7 " Wheeler 644.
 7 Leslie 644.
 8 Leslie Alexander 1202.
 9 Lewis Alexander 1800.
 9 Lizzie Ann 1800.
 8 Lucius Leslie 1201.
 7 Mary 644.
 8 " 1201.
 8 Mary Jane 1202.
 8* " Wheeler 1201,
 1799.
 8* Rosetta Augusta 1202,
 1800.
 7 Samuel 644.
 8* " 1201, 1800, 1820.
 6 Samuel Leslie 288.
 7* " Leslie 644, 1200.
 8 " Stearns 1201.
 7 Viana 644.
 8* William Henry 1202,
 1800, 2156.
Scholl
 10 Catharine Daggett 2108.
 10 Dorothy Mayhew 2108.
 10 Evelyn Harwood 2108.
Schott
 11 Mary Katrina 2397.
Scott
 8 Andrew 1124.
 9 " 1439
 8 Charles 1124.
 9 Clarence H. 1684.
 8* Cyrus 1124, 1683.
 5 Daniel 115.
 5 Eunice 115.
 9 Fred J. 1684.
 10 George Chapin 1980.
 9 " Roy 1684.
 9 Hazel 943.
 8 Helen 1124.
 8 Henry 1124.
 9 Irene 943.
 5 Israel 115.
 8 John 1124.
 5 Jonathan 115.
 8 " 1124.
 8 Lucinda 1124.
 5 Mary 115.
 5 Matthew 115.
 9 Rozina 1684.
 8 Walter 1124.
 8 Willis 1124.
 9 " 1684.
Scoville
 11 Anne Beecher 2331.
 10 Annie Howard 2088.
 10* Harriet Beecher 2088,
 2331.
 11 " Beecher 2331.
 11 Louise Hopkins 2331.
 11 Roxana Foote 2331.
 10* Samuel 2088, 2331.
 11 Samuel Armstrong
 2331.
 10* William Herbert 2088,
 2331.
Scudder
 9 Evarts 1441.
 9 Hilda Chapin 1441.
Searle
 10 Albert Frederick 2039.
 9 Alfred Luther 1570.
 9 Franklin Henry 1570.
 9* Frederick Albert
 1570, 2038.
 10 Henry Lucius 2039.
 10 Kenneth Morgan 2039.
 10 Raymond Burt 2039.
 9* Wilbur Chapin 1570,
 2039.
Sears
 9 Betsey Robinson 1675.
 9 Charles Follett 1675.
 9 Delia Maria 1675.
 9 Esther Robinson 1675.
 9 George Benjamin 1675.
 9 Martin 1675.
 9 Mary 1675.
 9 Walter Fobes 1675.
Seaver
 9 John Warren 1592.
 10 " Warren 1958.
 9 Kate Isabel 1592.
 10 " Isabel 1958.
Seelye
 5 Abel 119.
 8* Abigail Taylor 834,
 1441.
 9 Arthur 1441.
 8 Arthur Moody 834.
 9* Barbara 1441, 1985.
 8 Bertram 834.
 5 Deborah 119.
 9 Edwin Barrows 1441.
 9 Harriet Armington
 1441.

- 8* Harriet Chapin 834,
 1441.
 8* Henrietta Sheldon
 834, 1442.
 5 John 119.
 9 Laurenus Clark 1441.
 9 Mary Barrows 1441.
 5 Nathaniel 119.
 5 Nehemiah 119.
 8* Ralph Holland 834,
 1441.
 9 Rebecca 1441.
 9 Samuel Clark 1441.
 8* Walter Clark 834, 1441.
Seitz
 11 Bradley 2343.
 11 William 2343.
Sellew
 9 Albert Lucius 1887.
 9 Caroline 1887.
 9* Corinne 1571, 1887,
 2287.
 9 Edward Burt 1887.
 9 Gertrude 1887.
 9 Roland Rodolphus 1887.
Simple
 11 Charles Taft 2382.
Severance
 9 Alice M. 1342.
 9 Fred A. 1342.
 9 Hattie A. 1342.
 9 Mabel E. 1342.
Seward
 9 Augustus Henry 1638.
 9 Cornelia 1638.
 10 Cornelia Margaret 2084.
 9 Frances Adeline 1638.
 10 " Janet 2084.
 9 Frederick William 1638.
 9* William Henry 1638,
 10 William Henry 2084.
Sexton
 8 Alma 1297.
 8 Angeline R. 1296.
 8 Catherine Chapin 1297.
 5 Charles 113.
 8 " 1296.
 8 Cramer 1297.
 5 Daniel 113, 113.
 6 " 178.
 6 David 323.
 7 " 710.
 7 Earle 710.
 8 Edwin 1296.
 6 Experience 323.
 6 Ezra 323.
 5 George 113.
 9 George Consider 1647.
 5* Hannah 113, 323.
- 6 Hannah 178.
 8 Hannah Maria 1297.
 8 Harriet 1296.
 9 Henry Brooks 1886.
 8 Horatio 1296.
 7* Horatio Gates 710, 1296.
 8 " Gates 1297.
 9 " Gates 1886.
 8 Jerusha 1296.
 7 Jerusha West 710.
 8 " West 1297.
 5 John 113.
 9 John Chase 1886.
 8 " Q. A. 1296.
 5* Joseph 53, 113, 323.
 6 Judah 323.
 9 Julia A. 1647.
 8 Leah 1297.
 8 Leonidas 1297.
 9 Louise Elizabeth 1886.
 6 Lydia 178.
 8 Lyman W. 1296.
 8* Marshall 1297, 1886.
 8 Martha Amanda 1296.
 8 Mary 1296.
 9 Mary Elizabeth 1647.
 9 " Marshall 1886.
 6 Noah 323.
 7* Oliver 710, 1296.
 8 " 1296, 1297.
 6* Oliver Chapin 323, 710.
 7 Oramel H. 710.
 6 Persis 178.
 8 Rachel 1297.
 8 Rodney C. 1296.
 7 Ruby 710.
 8 " 1297.
 9 Ruby Hannah 1886.
 9* Sallie 1886, 2287.
 5* Samuel 113, 160, 323.
 6 " 323, 323.
 5 Sarah 113.
 6 " 323.
 8 " 1297.
 8 Solomon West 1296.
 6* Thankful 146, 374.
 8 William Barron
 Calloun 1296.
Shadoan
 11 Sicily Georgette 2340.
Sharp
 11 Clara Helen 2369.
 11 Constance Lee 2369.
 11 Herbert Edward 2369.
 11 Robert Chapin 2369.
Shattuck
 7 Angelina 348.
 8 Corydon 755.
 8 Emma 755.
- 8 Frances 755.
 8 Helen S. 755.
 7* Lorin 348, 755.
 8 Mary 755.
 7* Phylinda 348, 754.
 7 Sylvia 348.
Shaw
 9 Ellen M. 1661.
 9 George H. 1661.
 9 Hannah F. 1660.
 9 John F. 1660.
 9 Lewis G. 1661.
 9 Lydia A. 1661.
 9 Mary E. 1660.
 9 Sarah I. 1661.
Sheldon
 8 Abby Eliza 916.
 7 Abigail 444.
 10 Allan Bourn 2113.
 8 Anna Bradford 929.
 10 Annie Loraine 2113.
 7 Arabella Stebbins 445.
 9 Bessie Harris 1676.
 7 Betsey 445.
 6 Caleb 132.
 8 Caroline Pamela 916.
 6 Catharine 178.
 6 Catherine 132.
 8 " 916.
 8 Catherine Williams 916.
 4* Charles 12, 46, 101.
 5* " 47, 169, 178.
 6 " 178.
 8 Charles Stiles 929.
 7 Charlotte 444.
 5* Daniel 47, 161, 178.
 6 " 178.
 7 " 445.
 6* David 177, 444.
 6 " 178.
 7* " 444, 915.
 6 Elias 178.
 10 Elizabeth Harris 2113.
 7 Epaphras Hoyt 444.
 5 Ephraim 47.
 6 " 177.
 12 Frances Chase 2449.
 8 " Elizabeth 929.
 8 " Williams 916.
 8 Frank 917.
 7* George 445, 917.
 9 George Arms 1512.
 11 " Crawford 2341.
 9* " Henry 1676.
 2113.
 10* " Henry, Jr. 2113,
 2341.
 4* Hannah 12, 46.
 5 " 46.

- Sheldon (continued)**
- 5* Hannah 47, 178.
6 " 178.
10 Harriet Holley 2113.
9* " Taylor 1676,
2113.
9* Harry Waters 1676,
2062, 2113.
8 Helen Theresa 916.
7 Henry 444.
6 Ira 178.
6 Isaac 132.
8 James Henry 916.
9 Jennie Belle 1512.
4 John 12.
4* " 12, 46.
5* " 46, 177.
6* " 177, 444.
6 " 178.
7 " 444, 445..
8* " 917, 1512.
9 " 1512.
10* Josephine Bacon
2113, 2341.
8 Julia Althea 916.
8 " Lucretia 916.
8 " West 916.
8 Laura Austin 929.
7 Lucretia 445.
5 Lydia 47, 47.
8 Maria Louisa 916.
7* Mary 444, 916.
8 Mary Downing 929.
9 " Elizabeth 1676.
5 Mercy 46.
6 " 177.
8* Miriam Leland 916,
1512.
6 Persis 177.
6 Polly 177.
8 Ralph Williams 916.
10 Rhoda Pomeroy 2113.
7 Sanford 445.
6 Sarah 178.
6* Seth 177, 444.
6* " 178, 445.
7 " 445.
7 Seth Hart 445.
8 Susan Arabella 917.
5 Timothy 47.
6 " 178.
6* William 177, 444, 486.
7 " 444.
7* " 445, 916.
- Shelley**
11 Ada E. 2315.
11 Arthur E. 2315.
11* Mabel L. 2315, 2440.
- Shepard**
9 Alice Josephine 1697.
11 Arthur J. 2387.
11 Charles Chamberlain
2402.
11 Donald D. 2387.
11 John de Berard 2402.
9 Lydia A. 1697.
11 Mildred A. 2387.
9 Minnie E. 1697.
8 Sanford 338.
8 Winfield 338.
- Shepardson**
10 James Hubert 2256.
10 Leon Chapin 2256.
10 Willard Albert 2256.
- Sherman**
9* Annie Prescott 1468,
1998.
9* Carleton Farrar
1468, 1998.
10 Carleton W. 1999.
10 Harold F. 1999.
11 Howard 2305.
9 John M. 1377.
11 Judson 2306.
9 Julia E. 1377.
10 Lincoln F. 1999.
9 Mary B. 1377.
10 Prescott A. 1999.
11 Ralph 2306.
10 Warren W. 1999.
- Sherrill**
8* Allen Amzi 941, 1531.
9 Mary Foster 1531.
8 " Harriet 941.
9 Verda Marjorie 1531.
- Sherwood**
10 Miller 1384.
- Shiels**
11 Constance Eileen 2339.
11 Nolan Harwood 2339.
- Shiple**
10 Harold Nyle 2110.
10 Kathleen 2110.
10 Laverne 2110.
- Short**
10 Elizabeth Ruth 2177.
10 Robert 2177.
- Shropshire**
11 Mary Elizabeth 2307.
- Sibley**
11 Chester 2351.
11 Elbridge 2351.
- Sickman**
10 Albert Franklin 2034.
10 Edward Herrick 2034.
- Sikes**
5 Abner 58.
- 5 Benjamin 58.
9 Clara Pauline 1518.
8 Delia 923.
8 Delia Electa 871.
5 Eleanor 58.
5 Eunice 58, 58, 58.
8* Frank 923, 1518.
5* Hannah 57, 58, 208.
5* " 106, 313.
7 Henry Alexander 517.
9 Jessamine Amelia 1518.
5 John 58, 106.
5 Jonathan 58.
5 Jonathan Consider 58.
5 Lois 58, 58.
5* Margaret 117, 329.
9 Margaret Frances 1518.
5* Mary 51, 58, 208.
5* " 117, 328.
5* Mercy 117, 328.
5 Nathaniel 106.
5 Phebe 58.
5* " 58, 208, 215.
5 Reuben 106.
5 Sybil 58.
5* Thankful 60, 106, 312.
- Silsby**
9 Caroline Evelyn 1481.
8 Eunice Lucinda 877.
9 " Pamela 1481.
9 George Frederick 1481.
8* " Wayland 877,
1481.
9 Harry Nelson 1481.
8 Stella Virginia 877.
- Silverthorn**
10 Alice 1795.
- Simmonds**
8 Cyrus M. 969.
8 Frank P. 969.
8 Jennie M. 969.
8 John B. 969.
8 Mary E. 969.
8 Sarah A. 969.
8 Urial C. 969.
- Simonds**
9 Celia Holkins 1409.
9 David Culver 1409.
9 Jehial Hale 1409.
9 Robert Hale 1409.
9 William Holkins 1409.
- Simons**
7 Abigail 711.
8 Delia 1297.
8 Edwin Augustus 1232.
7 Erastus 711.
7 Florida 711.
7 Hannah 711.
7 James 711.

- 7* Lucius 711, 1297.
 9 M. Agnes 1232.
 7 Martin 711.
 8* Mary Malvina 1297,
 1887.
 7 Nelson 711.
 7 Norman 711.
 7 Parsons 711.
 7 Warren 711.
Simpson
 9 Eliza Florence 1849.
 9 George Ripley 1849.
Sinclair
 10 Anna Catherine 2184.
 10 Thomas 2184.
Singletary
 7 Daniel 613.
 7 Nancy 613.
Sisson
 9 Mary Louise 1034.
Skeele
 8 Adaline Marcy 791.
 8* Amos 766, 1365.
 9 Anna Cornelia 1399.
 8* Clarissa Elizabeth 766,
 1365.
 9 Edwin O. 1399.
 8* Henry Edwin 791, 977,
 1399.
 8 John Otis 791.
 8* Julia Emeline 791, 816,
 1398.
 8* Ruhema Chapin 791,
 1399.
Skeels
 11 Dorothy L. 2345.
 10 Lumira Pauline 2127.
 11 Paul Chapin 2345.
 10* Wines Harris 2127,
 2345.
Skinner
 6 Abigail 262, 262.
 7 Alfred 551.
 8 Althea 1136.
 7 Amasa 551.
 6 Annie 262.
 11 Bernice 2096.
 8* Calvin 1136, 1699.
 9* Calvin Bronson 1699,
 2131.
 10 Charles Albert 2131.
 7 Chauncey Chapin 464.
 11 Claude W. 2381.
 8 Cornelia Caroline 1137.
 9* " Elizabeth 1699,
 2132.
 9 Edgar Beach 1652.
 10* Edna Emily 2096, 2334.
 9* Edward Hayes 1652,
 2095.
 8 " Leander 1137.
 9* Elizabeth Ellen 951,
 1652, 2096.
 8 " Eunice 1137.
 10 Elton Esselstyne 2131.
 9 Emily 1652, 1652.
 11 Frederick Snowden, Jr.
 2403.
 11 Hazel A. 2096.
 9 Henry Godfrey 1652.
 9 Holly 1652.
 6 James 262.
 10 Laura Maria 2131.
 10 Lee Bronson 2131.
 9 Lemira 1652.
 7* Levi 611, 1136, 1164.
 8 Levi A. 1136.
 7 Lewis Chapin 464.
 10 Louje Leddeck 2096.
 8 Lovina 1136.
 7 Lydia 611.
 6 Mabel 262.
 9 Maria Betsey 1652.
 9* " Nancy 1699,
 2131.
 7 Martin Powell 464.
 7 Mary 551.
 10 Mary Idalia 2131.
 9* " Lavinia 1699,
 2131.
 10 Miriam 2096.
 7 Myron Winslow 464.
 10 Penelope R. 2096.
 8 Polly Maria 1136.
 10 Randolph W. 2096.
 6 Ruth 262.
 10 Ruth Marion 1950.
 7 Stephen 551.
 6 Timothy 262.
 8 William 1136.
 8 Willam Henry 1137.
Slater
 9 Alice May 1514.
 6 Andrew 295.
 9 Anne Maria 1514.
 6 Benjamin 295.
 10 Eleanor Chapin 1986.
 6 Elizabeth 295.
 6 Eunice 295.
 9 Frank Williston 1514.
 9 George Raymond 1514.
 8 Irene Josephine 919.
 6 Israel 295.
 6 James 295.
 6 John 295.
 10 John Clarke 1986.
 6 Leonard 295.
 6 Luther 295.
 6 Maria 295.
 8* Perley Franklin 919,
 1514.
 6 Peter 295.
 6 Samuel 295.
 6 Sarah 295.
 8 Selina Frances 919.
 6 Seth 295.
 6 William 295.
Sleigh
 10 Donald Collins 1997.
 10 Robert Collins 1997.
 10 William Balfour 1997.
Slocum
 11 Arthur Philo 2317.
Small
 9 Doris 943.
 10 Edith Rosanna 2145.
 9 Gladys 943.
 10 Mabel Marian 2145.
 10 Maurice Thomas 2145.
Smart
 11 Douglas Levering 2332.
 11 Marjorie 2332.
 10 Mary Farmington 2092.
 10* Richard Addison 2092,
 2332.
Smead
 6 Catherine 249.
 6 Ebenezer 249.
 6 Eunice 249.
 6 Joseph 249.
 6 Mary 249.
 6 Oliver 249.
 6 Susanna 249.
Smith
 6* Aaron 146, 374.
 8 " 788.
 6 Abel 146.
 7 Abel Chapin 374.
 6 Abiah 146.
 7 " 374.
 7 Abiah, 2nd 374.
 7 Abijah 374.
 7* Achsa 493, 590, 1109.
 5 Agnes 33.
 9 Albert 1010.
 8 Albion Leroy 825.
 10 Allan Kellogg 2094.
 6* Allen 154, 392.
 6 Almena 219.
 7* " 392, 824.
 8 Almon Monroe 780.
 8 Amelia Elizabeth 825.
 8 " Leber 1014.
 8 Anna Eliza 1015.
 9 " Lida 1592.
 10 " Lydia 1959.

- Smith (continued)**
- 8 Anna Mills 1015.
 9 Annie Louisa 1870.
 8 Arthur Carlos 930.
 9 " Watson 1437.
 6 Asenath 154.
 7 " 392, 509.
 9 Augustus Mason 1870.
 7 Aurora 546.
 9 Austin Chichester 1489.
 8* " Ely 1016, 1592.
 9* " Ely 1397, 1959.
 11 Barbara Ann 2392.
 7* Benjamin Franklin 508,
 1015.
 7* Bethia Chapin 392, 825.
 6 Betsey 219.
 7 " 374.
 10 Beverley Warren 1999.
 6* Carlo 211, 509.
 11 Caroline 2392.
 7* Caroline Chapin 525,
 1047.
 8 Caroline Matilda 789.
 10 Carrie Louise 2167.
 5 Catherine 33.
 6* " 261, 591.
 8 Catherine Chapin 930.
 8 " R. 1014.
 10* Cecil U. 2164, 2368.
 8 Celia Augusta 1015.
 8 Charles 788, 1270.
 9 Charles Edwin 1847.
 8 " Fayette 1916.
 9 " Fayette 1396.
 8 " Henry 885.
 9 " Venman 1870.
 9 Charlotte Dewing 1831.
 6 Chauncey 211.
 7* " 508, 1015.
 7 " 590.
 8 " 1014, 1017.
 7* Chauncey H. 509, 1018.
 7 Chester Chapin 590.
 8 Clara Clemens 789.
 9* " Nellie 1399, 1438,
 1059.
 8 " Whiting 1015.
 8 Clarence Austin 1270.
 7* Clarissa Delphia 392,
 826.
 7 Clark 525.
 8 Comfort 803.
 7* Cordelia 391, 823.
 7 Cynthia 336.
 9 Cynthia Caroline 1847.
 7 Daniel 412.
 5* David 33, 136.
 8 Delia S. 1011.
- 10 DeWitt Eldredge 2077.
 6 Dudley 234.
 9 Dwight Chichester 1489.
 10* Earl Snowden 1919,
 2297.
 10 Edgar Hinkley 2168.
 9* Edith 1343, 1917.
 11 Edna Louise 2324.
 8 Edward Albert 789.
 11 " Ashley 2324.
 8 " Everett 1270.
 8* " Lincoln 930,
 1521.
 8 " Weld 1014.
 7* Edwin 393, 827.
 10* Edwin Talcott 2077,
 2324.
 5* Eleanor 33, 41, 135.
 10* Eleanor Marian 2169,
 2372.
 5 Eleazer 83.
 8 Eliphaz Moody 825.
 8* Eliza 803, 1411.
 7* Eliza Augusta 393, 828.
 8 " B. 1017.
 11* Ellen 2368, 2445.
 8 Ellen Sophia 1016.
 9 " Sophia 1396.
 7 " W. 509.
 8 Ellis Dwight 827.
 9* Elmon Porter 1754,
 2168.
 11 Eloise Clark 2324.
 9* Elsie Lucille 1396, 1958.
 9 Elvira 1877.
 8 Emily Adelia 789.
 9 " Dorcas 1437.
 8* " Maria 1016, 1592.
 9* " Maria 1396, 1958.
 7 " Wright 393.
 8 Emma 1014.
 8 Emma R. 1017.
 7* " W. 509, 1016.
 5 Ephraim 83.
 6 " 234
 9 Ephraim Sherman 1870.
 5 Esther 83.
 6 " 234.
 6* " 261, 590.
 10 Ethel Marian 2168.
 9 Eugene 1437.
 5* Eunice 33, 135.
 6 " 219.
 9 Eunice Wakelee 1489.
 8 Eva Lydia 1016.
 9 " Lydia 1397.
 5* Experience 33, 136.
 10* Ezra Otis 1919, 2297.
- 9* Fannie Cutler 1397,
 1958.
 9 " Louise 1437.
 8 Fanny 788.
 8* Fanny Cutler 1016,
 1592.
 9* Flint Eli 1754, 2169.
 8 Flora 1270.
 11 Florence Edith 2324.
 9 " Lillie 1847.
 9* Florida Mary 1437,
 1983.
 11* Floyd S. 2368, 2444.
 12 " S., Jr. 2444.
 8 Frances Ann 761.
 7* " Eliza 392, 826.
 8 Francis S. 1270.
 8 Frank 788.
 8 Frank Arthur 1016.
 9 " Arthur 1397.
 10 " Everdell 2252.
 8 " G. 1017.
 9* " Llewellyn 1754,
 2168.
 10* " Winslow 2077,
 2324.
 8 George 788.
 10 George Albert 2197.
 9 " Edward 1870.
 10* " Eli 2167, 2372.
 8 " Hunt 824.
 8 " Kendall 803.
 8 " R. 1011.
 10* Gertrude Emma 2169,
 2372.
 9* Grace Damon 1438,
 1984.
 10 " Trowbridge 2252.
 6 Hannah 146.
 11 Harold Wesley 2297.
 8 Harriet 789, 803.
 9 Harriet Augusta 1870.
 8 " Cecelia 789.
 8 " Hayes 1015.
 7 " Hester Ann
 374.
 9 " Holbrook 1489.
 9 " Louisa 824.
 9 Harry Chapin 1476.
 10* " Chapin 2197,
 2392.
 10 " Wilfred 2168.
 10 Hartwell 2197.
 11 Harvey Curtis 2297.
 8 Hattie Eno 1015.
 8 " Louisa 1018.
 8 " Victoria Ann
 827.
 7 Helen A. 509.

- 8 Helen Louise 824.
 11 Henry George 2372.
 10 " Lewis 2136.
 9* " Marcellus 1754, 2168.
 11 Herbert Cyrus 2372.
 8 " Mosely 1016.
 9 " Mosley 1396.
 6* Hiram 154, 393.
 7* " 393, 827.
 7* Hiram Myron 508, 1016.
 8* " Myron 790, 1397.
 7 Hitty 374.
 6* Horace 154, 391.
 8 Howard Foster 1015.
 9 Ida Rua 1437.
 8* Isaac Damon 824, 1438.
 6 Isabelle 136.
 6 Ithamer 234.
 7 James 509.
 8 James A., Jr. 761.
 8 " R. 1014.
 7* " Sullivan 336, 729.
 8 Jane Damon 824.
 11 Janet 2392.
 6 Jemima 219.
 8 Jennie 788.
 8 Jennie Belle 827.
 5 John 83.
 9* John Cyrus 1754, 2167.
 9 " Darius 1847.
 12 " Kies 2455.
 8 " Minard 789, 789.
 7* " W. 509, 1017.
 11 " William 2436.
 7 " Wire 374.
 7* " Wire, 2nd 374, 789.
 6* Jonathan 211, 508.
 7* Jonathan Mosely 508, 1015.
 8* " Moseley 790, 1396.
 8 Joseph 788.
 8 Joseph Morgan 761.
 5 Josiah 83.
 7 Josiah Moody 393.
 7* " White 392, 824.
 9 Josie A. 1343.
 7* Juba Ely 508, 1016.
 8* " Ely 790, 1396.
 8 Julia Anna Chapin 1006.
 7* " Avis 393, 828.
 8 Julia Ellen 1018.
 8 " Eveline 789, 1395.
 9 " Mary 1847.
 9* " Rebecca 1399, 1959.
 8 Julius David 789.
 6 Justus 211.
 11 K. Dolbeer 2392.
 10* Kimball Dolbeer 2197, 2392.
 9 Knighton 1438.
 6* Laura 154, 392.
 8 " 1109.
 8 Laura A. 1017.
 8 " E. 789.
 10* " Ethel 1919, 2297.
 11 Lawrence Lee 2297.
 10 Leah May 2168.
 7* Lemuel Hawley 374, 788.
 10 Lena Chapman 2169.
 9 Lepha 1877.
 7 Lester 525.
 6 Lewis 136.
 8 Lillian Jane 930.
 8* Lizzie Jane 1016, 1593.
 9* " Jane 1397, 1959.
 11 Lois Lavone 2297.
 9 Lora Arline 1396.
 9 Louise 1438.
 6 Lucina 219.
 6 Lucinda 219.
 7* Lucretia, 2nd 389, 590, 1109.
 7 Lucretia 590.
 7 Lucy 509.
 10 " 2197.
 8 Lucy Ann 789.
 8 " C. 412.
 7* Luna Chapin 392, 826.
 8 Luther 1011.
 6 Lydia 234.
 7 " 590.
 9 Lydia Louisa 1847.
 9 Mabel 1877.
 7 Maria 509.
 8 " 803.
 6* Martha 146, 374.
 7 " 590.
 9 " 1877.
 7 Martha Asenath 508.
 8 " Asenath 790.
 9 " Eliza 1870.
 9 " Ellen 1847.
 8 " Louisa 825.
 6* Martin 219, 525.
 5 Mary 33.
 6* " 211, 507.
 7 " 336, 590.
 9 " 1877.
 7 Mary Bartlett 392.
 7* " Berintha 391, 823.
 7 " Chapin 649.
 8 " Eliza 825.
 8 Mary Elizabeth 824.
 8 " Ella 1015.
 9* " Emma 1754, 2169.
 7* " Jane 393, 828.
 8 " Jane 824.
 8 " Louisa 1017.
 9 Mason 1877.
 8 Mildred Ann 1014.
 9 Millard F. 1877.
 9 Milo 1877.
 7* Minerva 392, 825.
 9* " 1877, 2279.
 8 Minerva A. 824.
 9 Minnie Adelaide Chapin 1687.
 8 Morse R. 1014.
 9* Mortimer Wilson, Jr. 1437, 1984.
 7 Moses H. 525.
 11 Nathan Eugene 2324.
 10 " Hubbard 2077.
 9 Nellie Hunt 1437.
 9 " Maria 1870.
 9 Nora 1877.
 11 Norman Taylor 2324.
 6 Olive 219.
 6 Oliver S. 1017.
 8 Orson 136.
 6* Otis 211, 508.
 7* " 508, 1014.
 7* Paulina 392 825.
 9* Pauline 1532, 2025.
 6 Perez 146, 261.
 7* Phebe A. 509, 1017.
 7* Philetus 392, 824.
 5 Philip 83.
 6* " 194, 261, 590.
 7* Philip, Jr. 590, 1109.
 8 Philo David 789.
 5 Phineas 83.
 9 Phineas Chapin 1437.
 7* " Clark 392, 825.
 8 " Leroy 825.
 7 Preston 590.
 6* Quartus 211, 508.
 8 Quartus Judd 1011.
 6 Rachel 234.
 10 Ralph Willis 2168.
 7* Rebeckah Allen 393, 827.
 6* Rhoda 211, 507.
 6 " 234.
 11 Robert S. 2368.
 11 " W. 2345.
 7 Roswell 336.
 6* Rufus 154, 392.
 8 Rufus Clark 824.
 11 Ruth Winslow 2324
 6 Sally 234.
 6 Samuel 146.

- Smith (continued)**
 8 Samuel Horton 803.
 7 " Johnson 374.
 7 " Johnson, 2nd 374.
 8 " Newell 1109.
 8* Sara Langdell 788, 1395.
 6 Sarah 261.
 7 " 590.
 7* Sarah Bathsheba 508, 1015.
 9* " Maria 1754, 2167.
 7 Selina 590.
 7 Selinda 336.
 7* Seymour W. 509, 1017.
 5* Silas 83, 261.
 6 " 261.
 7* Silas Allen 392, 825.
 8 " Andre 825.
 7* " Moody 391, 824.
 6* Sophia 234, 558, 546.
 7 Sophia Tracy 761.
 6* Sophronia 211, 507.
 6 Stephen 234.
 10 Stephen Frederick 2136.
 7* Sumner 508, 1015.
 9 Tannan 1831.
 8 Thankful 788.
 8 Theodore Herbert 789.
 6 Thomas 234.
 8 Thomas Hunt 824.
 6 Thomas Hunt 824.
 5* Tryphena 33, 136.
 8 Walter Philip 930.
 6 Warren 154.
 7 " 392.
 8* Watson Loud 824, 1437.
 8* Willard Earl 789, 1396.
 7* William 508, 1014.
 8 " 1014.
 8 William Chauncey 1015.
 9* " Edwin 1754, 2168.
 8 " Frisbie 1017.
 7 " Henry 649.
 9 " Henry 1847.
 10 " Henry 2169.
 9 " Johnson 1870.
 8 " L. 788.
 7* " Q. 509, 1017.
 8 " R. 1270.
 8 " Sydney 930.
 9 Willis Victor 1687.
 8 Zack 788.
 6* Zerviah 234, 558.
- Smits**
 10 Paul 2010.
- Smyth**
 10 Charlotte M. 2040.
 10 Harriet 1335.
 10 Marian A. 2040.
 10 Stanley T. 2040.
 10 William 1335.
- Snow**
 9 Ade E. 1665.
 9 Arthur D. 1665.
 8* Caroline A. 1102, 1665.
 9 Carrie L. 1665.
 8* Dexter 1102, 1665.
 8* Edwin N. 1102, 1665.
 9* Emma C. 1665, 2106.
 9 Esther D. 1665.
 9 George E. 1665.
 8 Lucv B. 1102.
 9 William H. 1665.
- Snyder**
 11 Byron Lucius 2365.
 11 Dena Mildred 2365.
 11 James Leslie 2365.
- Southgate**
 8 Mary Webster 1106.
- Spalding**
 10* Andrew Eaton 2097, 2335.
 9 Charles Eugene 1653.
 10 Cora Amanda 2097.
 10 Fred LaDue 2097.
 9 Henry Dixon 1657.
 8 Herbert Francis 897.
 8 Homer Almont 897.
 9* Horace Mortimer 1653, 2097.
 8* James Field 1093, 1657.
 9 John Means 1653.
 9 Matilda Jane 1653.
 9 Philip Leffingwell 1657.
 10 Robert 2142.
 10 Silas Hillis 2097.
 11 Virginia Gernert 2335.
 9 Walter Raymond 1657.
 8* William Dixon 1093, 1656, 1657.
 9 " Sterling 1653.
- Sparks**
 11 Charles Augustus 2372.
 10* Lizzie Marion 2167, 2371.
 10* Wallace Augustus 2167, 2372.
- Spaulding**
 10 Antoinette Celia 2214.
 10 Ella Adelaide 2214.
 10 Ralph Chester 2214.
- Spelman**
 7 Austin 413.
 7 Elsey 413.
- 7 Jerusha 413.
 7 Lucy Julia 413.
 7 Mary Ann 413.
 7 Wolcott 413.
- Spence**
 10 Henry Upson 2152.
 10* Hubert de Laserre, Jr. 2152, 2362.
 10 Matilda Chapin 2152.
 11 Richard Slater 2362.
- Spencer**
 8 Abigail 1194.
 8* Ann Chapin 1021, 1597.
 10 Caroline Alice 2044.
 6* Chester 162, 412.
 8* Claribel Adelaide 1021, 1599.
 9 Corzella Maria 1488.
 9 Edward Herrick 1488.
 6* Elizabeth 162, 412.
 8* Emma Louise 1021, 1599.
 6 Ezekiel, Jr. 162.
 8* Frances Adele 1021, 1599.
 9 Frank Rawson 1598.
 10 George Orville 2044.
 10 Harriet Grace 2044.
 8* Helen Mosher 1021, 1598.
 10 Joseph Edgar 2044.
 8* Leonard B., Jr. 1021, 1598.
 9 Louise Lizzie 1488.
 8 Odell Clifford 1021.
 6 Polly 162.
 12 Richard Huntington 2443.
 7 Salome 412.
 7 Theodore 412.
- Sperry**
 10 Ada Dorothy 2185.
 10 Barbara Barton 2185.
 10 David Rockwell 2185.
 10 Katharine Burnham 2185.
 10 Marcia Edsall 2185.
 10 Mary LeSeur 2185.
- Spooner**
 9* Ada Frances 1764, 2184.
 9 Catherine Evangeline 1765.
 8 Daniel Halliday 1765.
 8 David Brainard 1174.
 10 Edward Eugene 2184.
 9* Eugene Thayer 1764, 2184, 2319.
 9 Flora Eliza 1764.
 9* " May 1765, 2185.

- 9 Frank Edward 1765.
 8 " Eugene 1174.
 8 George Oviat 1174.
 10* Harold Stock 2184,
 2384.
 8* Horatio Brown 1174,
 1764.
 11 Jean Davis 2384.
 8* John Chapin 1174, 1764.
 9 Lilla Agnes 1764.
 10 Minnie Eliza 2184.
 8 Susan M. 1174.
Sprague
 11* Dean Harvey 2303, 2440.
 12 Dorothy 2440.
 8 Franklin 782.
 12 Gertrude 2440.
 12 Harry Dean 2440.
 11 Helen M. 2303.
 10* Henry Benson 1946,
 2303.
 11* Jesse B. 2303, 2440.
 12 Margaret M. 2440.
 12 Robert L. 2440.
 11 " Oliver 2303.
Spring
 11 Bessie Atwood 2434.
 11 Charles Colton 2434.
 10* " Francis 2280,
 2433.
 11 " Francis 2434.
 11 Chester Ripley 2434.
 11 Dorothy 2434.
 10* Edward Colton 2280,
 2434.
 11 Francis Colton 2434.
 11 Gardiner Dorr 2434.
 11 Marion Ripley 2434.
Squier
 9 Albert 1487.
 8* Albert Clark 884, 1486.
 9 Alice Ball 1487.
 8* Anderson Parcel 844,
 1487.
 8 Bentley Woodbridge
 884.
 9* Blanche Evelyn 1487,
 2008.
 9* Carriell Dickinson
 1486, 2006.
 9* Charlotte Atkinson
 1374, 1944.
 9 Edith 1487.
 8* Edith Adelia 884, 1487.
 9* Elizabeth Margretta
 1486, 2007.
 9 Ethel 1486.
 8 Frances Emily 884.
 9 Gertrude Edna 1487.
 9 Harold 1487.
 9 Helen 1486.
 9* Ida May 1487, 2007.
 8* John Bentley 884, 1486.
 9* " Bentley, Jr. 1487,
 2008.
 10 " Bentley, 3rd 2008.
 9* Louise 1486, 2007.
 8 Mary Lucretia 884.
 9 Susan M. 1487.
 8* Theodore Augustus
 884, 1487.
 10 Ursula 2008.
 9 Vera Ladd 1374.
 9 William 1487.
Squires
 10* Charles Saxton 2126,
 2344.
 11 Clare S. 2344.
 10* Helen Elizabeth 2126,
 2345.
Stacy
 8 Clara Jane 828.
 8 George Gay 828.
 8 Henry Edgar 828.
 8 Hiram Smith 828.
 8 William Charles 828.
Stafford
 10 Edward DeWitt 2136.
 9 Maude Adele 1599.
Staley
 11 Julia K. 2310.
 11 Walter 2310.
Standish
 7* Amasa 558, 1078.
 8 Amasa Orlen 1078.
 7* Amos 558, 1077.
 8* Amos Avery 1077, 1647.
 9 Charles Henry 1647.
 8 Chester S. 1077.
 9 Clarinda Jane 1647.
 8 Clarissa A. 1077.
 8 Consider S. 1077.
 8 Cynthia F. 1078.
 8 Edwin M. 1078.
 8 Eliza 1077.
 8 Eliza Ellen 1077.
 8 Elvira F. 1078.
 8 Emily 1077.
 8 Erastus O. 1077.
 7* Ezra 558, 1077.
 8 Fanny L. 1078.
 8 George W. 1077, 1078.
 8 Henry H. 1078.
 8 Horace Dwight 1077.
 8 James L. 1077.
 8 Julia M. 1077.
 7 Lavinia 558.
 8 Lucius Geer 1078.
 8 Mary Gates 1077.
 8 Moses Kimball 1077.
 9* Nancie Louise 1647,
 2093.
 8 Pamela S. 1078.
 7 Patty 558.
 8* Sabra L. 1077, 1647.
 7 Sally 558.
 8 Samuel M. 1077.
 8 Sarah E. 1077.
 7 Sophia 558.
 8 Sophia Fitch 1077.
 7* Thomas 558, 1076.
 8 Thomas A. 1077.
 8* " Fitch 1077, 1647.
 9 Walter Fitch 1647.
 9* Webster S. 1647, 2094.
 8 William S. 1077.
 8 Zerviah 1078.
Stanion
 9 Alice May 1784.
 9* Charles Benjamin 1784,
 2213.
 10* Margaret Perry 2213,
 2397.
 10 Philip James 2213.
Staples
 10 Abby L. 2273.
 5* Abigail 100, 301.
 5* Abraham 100, 302.
 7* Abraham, 4th 675, 1265.
 9 Abram 1864.
 9 Alpha 1864.
 9 Andrew 1864.
 8 Andrew J. 1265.
 10 Anna Maria 2273.
 8* Carlton Albert 1265,
 1864.
 8* Caroline 1265, 1864.
 9* Charles Jason 1864,
 2274.
 10 " Warren 2274.
 6 Chloe 300.
 7* " 675, 1264.
 5 Deborah 100.
 6* " 300, 674.
 7* " 675, 1265.
 8 Edward L. 1265.
 9 " L. 1863.
 10 Eliot Shippen 2274.
 9* Emma 1864, 2273.
 7* Ezra 675, 1264.
 10 Flora R. 2273, 2273.
 10 Francis Hamilton 2273.
 9 Gustavus A. 1863.
 9* " A. 1863, 2273.
 9* Hamilton Barclay 1863,
 2273.
 6 Hammulal 300.

- Staples (continued)**
 8 Hannah 1264.
 8 Henry Esbon 1265,
 1265.
 6 Isaac 300.
 8 James Madison 1264.
 7* Jason 675, 1265.
 10 Lawrence Carlton 2274.
 8* Linus Bacon 1265, 1863,
 1863.
 9 " Burton 1864.
 10 Louisa R. 2273.
 7 Lucinda 675.
 8 " 1264.
 5* Lydia 100, 302.
 7 " 675.
 5 Lydia (White) 98.
 9 Martha Ann 1864.
 5 Mary 100.
 10 Mary F. 2273.
 6* Nahor 300, 675.
 8 " 1264.
 8 Nahor Augustus 1265.
 7 Nathan 675.
 10 Priscilla 2274.
 8 Prudence 1264.
 7 Rachel 675.
 8 " 1265, 1265.
 10 Robert Taft 2274.
 6 Ruth 300, 300.
 7* " 675, 1264.
 8 " 1264.
 8 Sally H. 1265.
 8 Samuel 1264.
 9 Sarah Louise 1863.
 8 Seth 1264.
 10 Silas A. 2273.
 8 Susan 1264.
 8* Susannah 1264, 1863.
 9* Thomas Benton 1863,
 2273.
Starkweather
 8 Mary 1239.
 8 Rebecca 1239.
Starring
 9 Dorothy Lena 1620.
 9 Ralph Stebbins 1620.
 9 Rozell Chapin 1620.
Staunton
 9 Clarence Chapin 1818.
 10 Doris 2238.
 9* Edward Paul 1818, 2238.
 9 Emily L. 1818.
 9 Gardner C. 1818.
 10 " S. 2238.
 9 Percy 1818.
 10 Phineas 2238.
 9 Phineas C. 1818.
- 9* Phineas Garfield 1818,
 2238.
Stearns
 10 Alan Olcott 1976.
 9 Albyn Dike 1427.
 10 Alice Mary 1975.
 9* Anna Mason 1810, 2231.
 8* Arlington Chapin 873,
 1480.
 9 Carlton McIntyre 1480.
 9* Charles Pitkin 1426,
 1976.
 11 Clara Elizabeth 2432.
 10 Daisy Helen Louisa
 1976.
 10 Edith 1976.
 9 Edith Helen 1427.
 8 Elizabeth 814.
 10 Elizabeth Gibson 1976.
 8* Frederick 814, 1427.
 9 Frederick Arlington
 1480.
 9* " Howard 1426,
 1975.
 9* " Kimball 1427,
 1976.
 8* " Oliver 873,
 1480.
 10 " Sweet 1976.
 8* George Chapin 814,
 1426.
 10 " Howard 1975.
 9* " Reynolds 1426,
 1975.
 10 " Reynolds, Jr.
 1976.
 10 Grace Estelle 1977.
 10 Gretchen Lincoln 1977.
 8 Hattie Augusta 873.
 9 Henry 1427.
 9 Henry Albyn 1427.
 10 Howard Reynolds 1975.
 11 Marian 2432.
 10 Marjory 1976.
 9 Martha Batchelder 1810.
 9 Mary Elizabeth 1426.
 10 " Natalie 1976.
 9 Nathan Frederick 1480.
 8* Norman 814, 1427.
 9 " 1427.
 9 Norman Chapin 1426.
 10 " Oliver 1976.
 9* Samuel Chapin 1426,
 1976.
 10 " Douw 1976.
 8* Sophia Elizabeth 873,
 1479.
 9 Susan Gladys 1480.
 9 Wayland Dike 1427.
- 9* William Isaac Lincoln
 1427, 1977.
 10 " Yeats 1977.
Stebbins
 7 Abigail 535.
 7 Abyram 537.
 10 Albert Elon 2069.
 7 Alpheus 535.
 8 Alphonzo 1094.
 11 Alvin E. 2319.
 8 Amelia 1058.
 5 Amy 106.
 5* " 106, 312.
 9* Andrew Jackson 1627,
 2068.
 8 Angeline 1059.
 6* Ann 225, 537.
 9 Ann Maria 1626.
 7 Anna 534, 535.
 9 Annie 1626.
 9* " 1658, 2101.
 7* Anson Linsley 528, 1049.
 8 " Warner 1050.
 10 Arthur Henry 2067.
 7 Asahel 577.
 5 Asaph 106.
 7* Augustus 535, 1055,
 1058.
 8* " 1059, 1627.
 9 Austin 1627.
 8* Austin Bliss 1059, 1627.
 9 Barnum Lee 1626.
 7 Beulah 537, 537.
 7 Bina 534.
 6 Bliss 225.
 7 " 537, 537.
 7 Brainard 537.
 6 Caleb 184, 184.
 7* Calvin 515, 1058.
 8 " 1058, 1058.
 8 Calvin Adams 1058.
 8 Celestina 1059.
 7 Charles 517.
 8 Charles A. 1050.
 10* " Austin 2068,
 2318.
 8 " C. 1094, 1658.
 9 " Henry 1627.
 9 " S. 1658.
 7 Charlotte 450, 723.
 7 Chauncey 535.
 11 Chester A. 2319.
 7 Chloe 536.
 7 " 537.
 8 Cynthia 979.
 7* Cyrus 577, 1094.
 8* Dana 1059, 1626, 1747.
 5 Edward 106.
 7* Edwin Adenis 528, 1050.

- 8* Edwin Daniel 1049,
 1619.
 8 " Marion 1050.
 6* Eldad 224, 534.
 7 " 534, 535.
 7 Eleanor 537, 537.
 7 Eliphaz 577.
 6 Elizabeth 184.
 9 Elon Rufus 1628.
 9 Emily Angeline 1628.
 8 Emma 979.
 6* Enos 225, 536.
 7 " 537.
 8 Erastus 1059.
 6 Eunice 224.
 6* " 224, 535.
 6* " 225, 537.
 6 Ezra 131.
 7 Flavia 535.
 8 Flora 1059.
 10 Florence Maria 2067.
 8 Frances Chloe 1059.
 7 Francis 577.
 9* Frank L. 1627, 2069.
 8 Franklin 1059.
 8 Fred D. 1050.
 8 Frederic 979.
 6* Frederick 184, 450.
 6 Gad 225.
 7 Galvin 534.
 7 George H. 450.
 9 " R. 1658.
 10 " Washington
 2067.
 10* Gertrude Cora 2068.
 2319.
 7 Gilbert 534.
 10 Grace Chapin 2000.
 10 " Sibyl 2069.
 6 Hannah 225.
 7* Harlan Charles 528.
 1050.
 9 Harriet 1627.
 7 Harry 450, 450.
 10 Harry Morton 2067.
 7 Harvey 535.
 10 Henry Endicott 2067.
 9* Henry Luther 1628,
 2069.
 7 Horace 723.
 8* Horatio 1058, 1625.
 9 Horatio Ward 1626.
 8* Ida Lucelia 1049, 1619.
 8* Ina Althea 1049, 1618.
 7 Isabel 723.
 7* Jane 450, 866, 921.
 8 Jane Maria 1059.
 7 Jason 450.
 7 Jerry 450.
- 5 John 106.
 6 " 184.
 7 " 450, 535.
 9 John Wesley 1627.
 6 Jonathan 225.
 7 " 537.
 8 Jonathan Earl 1050.
 8 Joseph O. 979.
 6 Josiah 184.
 9* Julia Ann 1627, 2068.
 9 Laura Smith 1626.
 5 Lois 106.
 6 " 184.
 7 " 723.
 9* Lottie D. 1619, 2063.
 7* Lovice 535, 1058, 1059.
 8 Lovice Juliana 1059.
 7 Lovisa 534.
 6 Lucas 184.
 7 Lucina 535, 535.
 8* Lucinda R. 1050, 1620.
 8* Lucy Ada 1050, 1619.
 9 " Ward 1626.
 6 Luther 184.
 7 " 534, 535.
 10 Luther Gibson 2069.
 5 Lydia 106.
 7 " 577.
 7* Lydia Ann 528, 1050.
 11 Mabel E. 2319.
 10 " Imogene 2068.
 8* Marcus 1059, 1627.
 6 Margaret 225.
 6 Martha 184.
 8 " 1059.
 9 Martha Electa 1627.
 7 Mary 537, 577, 723.
 8* Mary A. 1050, 1620.
 8 " Ann 1059.
 7 " Clark 528.
 7 " Ely 723.
 9* " Jane 1626, 2067.
 9 " Louise 1626.
 6 Mindwell 184, 184.
 7 Minerva 450.
 8* Myrtle Philena 1050,
 1620.
 10 Myrtle Estella 2068.
 10 Nina Louise 2069.
 7 Olive 577.
 9* Otis 1626, 2067.
 10 Otis Lincoln 2067.
 8 Patty 1059.
 7 Persis 450.
 6* Phineas 224, 535.
 7 " 535.
 8 Pliney 1059.
 7 Polly 450.
 7 Ralph 450, 723.
- 8 Randolph 1058.
 8* Richard Salter Storrs
 1059, 1626.
 7 Roderick 723.
 8 " 1058.
 9* " 1626, 2067.
 10 " 2067.
 7 Roxana 517.
 6 Roxanna 184.
 8 " 1094.
 6 Rufus 184.
 8* " 1059, 1628.
 7 Rufus Porter 536.
 6* Ruth 225, 536.
 9 Sally Ann 1626.
 7 Samuel Hale 536.
 5 Sarah 106.
 6* " 224, 534.
 7* Sarah Ann 450, 866, 921.
 8 " Cordelia 1059.
 9 " Elizabeth 1628.
 7 Seth 537.
 7 Silas 535.
 7 Solomon 536.
 6 Stephen 225.
 6* " 225, 536.
 7* " 536, 1058.
 1059.
 9 Storrs 1626.
 7 Susan 517.
 8 " 1094.
 7 Susanna F. 577.
 7 Sylvanus 517, 536.
 8 " 1094.
 7* Theodore Chapin 528,
 1050.
 7 Thomas 577.
 10 Vinnie Emily 2069.
 7 Walter 535.
 10 Walter Henry 2069.
 8 Will Theodore 1050.
 6* Zadock 224, 535.
 7 " 535.
 7* Stedman
 Amelia R. 523, 1044,
 1569.
 9 Benjamin 1615.
 7 Benjamin H. 523.
 7 Catharine 522.
 7 Catharine J. 522.
 8 Eber Wright 1044.
 8* Edward P. 1044, 1615.
 8 Ella 1044.
 9 Harold Bridgman
 1616.
 8 James 1044.
 8 James Hibben 1044.
 7* Levi Lyman 522, 1044.
 9 Lucy Wright 1615.

- Stedman (continued)**
- 8 Mary 1044.
 7* Mary Angeline 522, 1042.
 8* " Ann 1044, 1615.
 7* Phineas 522, 1039, 1043.
 9 " 1615.
 8 Rebecca Theus 1044.
 7* Sarah H. 522, 1043.
 7* Sophia C. 522, 865, 1043.
 8 " Chapin 1044.
 8 Thomas Napier 1044.
 7* William Sheldon 522, 1044.
 8* " Sheldon 1044, 1616.
 9 " Sheldon 1616.
- Steele**
- 7 Aaron W. 582.
 6 Amanda 257.
 7 " 582.
 7 Anna 582.
 9 Arthur Louis 1549.
 7 Betsey 582.
 5 Catharine 82.
 6* Catherine 257, 583.
 7 " 586.
 7 Chester 582.
 7 Clarissa 586.
 9 Dwight Lawrence 1549.
 5* Elijah 82, 257.
 6* Elijah, Jr. 258, 586.
 5 Eliphalet 82, 82.
 6 Eliphalet M. 258.
 5 Eliphaz 82.
 6* " 257, 582.
 6 Elizabeth 257.
 7 " 582, 583.
 9 Evelyn Florence 1549.
 6 George 257.
 7 George Colton 582.
 9 Helen Alice 1549.
 7 Horatio 583.
 9 James Gladstone 1549.
 5 Jerusha 82.
 7 John Amzi 582.
 5* Josiah 82, 257, 263.
 6* Josiah, Jr. 257, 582.
 7 Josiah 582, 582.
 7 Josiah, 3rd 582.
 9 Julia Grace 1549.
 7 Lewis 583.
 7 Lot Chester 582.
 6 Marshfield 257.
 6* " 257, 583.
 7 Marshfield Smith 582.
 7 Matilda 582.
 6 Matthew M. 258.
- 5* Mercy 82, 257.
 7 Phoebe 582.
 7 Polly 582, 586.
 5 Rachel 82.
 6 " 257.
 7 Robert 582.
 5 Ruth 82.
 9 Ruth Gladys 1549.
 7 Sarah 586.
 9 Theodore Chapin 1549.
 5 Theophilus 82.
 7 William 583.
 9 William Ralph 1549.
- Steenis**
- 11 Hazel 2377.
 11 Josephine 2377.
- Stephens**
- 10 Bruce Miller 2105.
 10 Elizabeth Woodford 2105.
 10 Stewart Barclay 2105.
- Sterling**
- 8 Alma Ruth 906.
 8* Lucinda Ruth 906, 1507.
- Stevens**
- 20 Alice Gertrude 2120.
 10 Arthur K. 2232.
 7 Benjamin 491.
 10 Bertram Eugene 2288.
 9 Charles 1867.
 10 Charles Harrison 2120.
 11 Chester Ruben 2428.
 10 Cora Amelia 2120.
 9 DeWitt Weed 1349.
 7 Edmund 491.
 10 Edson M. 2259.
 7 Eliza 491.
 9 Flora 1867.
 11 Frances Mary 2428.
 9 Franklin 1867.
 9 Franklin Fenton 1667.
 9 Fred Louis 1488.
 9 Frederick James 1667.
 11 Gage Hill 2428.
 10 George Albion 2120.
 9 " Viney Emerson 1488.
 10 Glen Arthur 2288.
 11 Grace Louise 2428.
 10 Hattie May 2120.
 9 Helen 1349.
 10 Henry W. 2232.
 10 Herbert Leezon 2120.
 10 Hiram Ulysses 2288.
 10 Howard Elgin 2288.
 10 Idella Eliza 2120.
 9 James 1867.
 10 Jennie Rebecca 2120.
 7 Josiah 491.
- 7 Levi 491.
 10 Lillian H. 2232.
 11 Martha Lenora 2428.
 7 Mary 491.
 9 " 1867.
 7 Mary Ann 491.
 9 " Ann 1667.
 10 Maud A. 2232.
 10 Milton Arthur 2120.
 10 Myra Louise 2120.
 9 Nancy 1867.
 11 Natalie Elizabeth 2344.
 9 Nellie 1867.
 7 Phebe 491.
 10* Ralph Theodore 2120, 2344.
 10 Ruth F. 2232.
 10 Serena E. 2232.
 7 Sophia 491.
 9 William Henry 1867.
- Stevenson**
- 10* Charles 2176, 2380.
 11 Charles Brace 2380.
 10 Ethel May 2271.
 10 Mabel Estelle 2271.
 10 Nelson Thomas 2271.
 10 Robert Guy 2271.
- Stewart**
- 8 Ada 1237.
 21 David Augden 2322.
 8 Edwin White 1237.
 8* Ella May 1237, 1835.
 8 Herbert King 1237.
 8 Irene 1237.
 11 Josephine Dorothy 2322.
 8 Minna Belle 1237.
- Stiles**
- 9 Alonzo Romeyn 1775.
 7 Arthur Chapin 455.
 6 Asahel 186.
 6* Asahel Chapin 186, 455.
 8 Audrey 929.
 9 Caroline Electa 1774.
 10 Charles 1775.
 8* Charles Butler 928, 1521.
 7 " Worcester Chapin 456.
 7 Charlotte Elizabeth 455.
 8 " Ratcliffe 929.
 10 Clifford 2201.
 8 Edward Reed 929.
 8 Elliott 928.
 9 Elvin Ulysses 1774.
 8* Emeline 1179, 1774.
 6* Ezra 186, 455.
 7* Frances A. Bradford 456, 929.
 9 " Helen 1521.

- 10 Glen 2202.
 10 H. W. 2201.
 7* Henry Reed 455, 928.
 10 Ida May 2201.
 9 Irving Marcellus 1775.
 6* Jane 186, 454.
 10 Jed Herbert 2202.
 8* John Willard 1179, 1775.
 9 Leslie Jackson 1774.
 10 Lucy 1775.
 8* Lucy Lurainy 1179, 1775.
 9 Luther Marzena 1775.
 9* Mary S. 1774, 2202.
 10 Nora 1775.
 6* Patty 186, 455.
 8* Reuben 1179, 1775.
 9 Rolla K. 1775.
 6* Samuel 186, 455.
 8* Samuel Chapin 1179, 1774.
 7* " Edward 455, 929.
 8* Sibyl 1179, 1774.
 9 Sybil Louisa 1775.
 9* Thomas Peter 1774, 2201.
 6* Tryphena 186, 454.
 8* Volney 1179, 1774.
 9 Volney R. 1775.
 9* Wilbert Chapin 1774, 2202.
 8 William Frederick 928.
 7* " Loring 455, 928.
 9 Wilton Alburtis 1775.
Stillman
 7 Alfred Chapin 452.
 7 Charles Boardman 453.
 7 Emeline Lucinda 452.
 7 Henry Martin 452.
 7 Julia Isabel 453.
 7 Samuel Osgood 452.
Stires
 9 Chapin 1567.
Stock
 10* Agnes Eliza 2070, 2184, 2319.
 10 Albert Charles 2070.
 10 Caroline 2070.
 10 Edward Joseph 2070.
 10 Eugene Burton 2070.
 10 Lucy Elmira 2070.
 10 Mary Hawkes 2070.
 10 Oliver Thomas 2070.
Stockton
 10* Emma Louise 2265, 2420.
 11 Ethel Bell 2420.
- 10* George Alvah 2265, 2420.
 11 " Alvah, Jr. 2420.
 10 Marcellas 2265.
 11 Sarah Bond 2420.
Stoddard
 9 Carrie E. 1665.
 9 Charles C. 1431.
 9 Edwin W. 1665.
 9 Emma H. 1665.
 9 Emma J. 1665.
 11 Marjorie Helen 2429.
 9 Robert S. 1665.
Stolz
 8 Francis Carlos 883.
 8 Frederick William 883.
 8 Herbert Rowell 883.
 8 Louis Berkeley 883.
 8 Mary Rosalia 883.
Stone
 10 Beatrice 1986.
 10 Bradford 1986.
 10 Chapin Newell 1986.
 11 Chauncey Gould 2435.
 11 Edwin Elmer 2363.
 10* Elizabeth Roxanna 2003, 2309.
 10* Elmer 2157, 2363.
 10 Florette 1986.
 10* Howard Colton 2282, 2435.
 11 " Colton 2435.
 10 John Newell 1986.
 10 Pauline 1986.
 11 Rosalind 2435.
 10 Willmore B., Jr. 1986.
Storer
 8 Corwin T. 1135.
 8 Erastus R. 1135.
 8* Mary M. 1135, 1699.
Storey
 8 Etta Maria 941.
 9 Florence Marie 1531.
 9 Helen Lucile 1531.
 8 Jane Mary 941.
 8* Matthew Wilson 941, 1530.
 9 Robert Covault 1531.
 8* Thomas Wallace 941, 1531.
Stout
 8* Catherine Amelia 773, 1373.
 8 Charles Tullidge 773.
 8* Harriett Chapin 773, 1373.
 8 Henry Rice 773.
- Stowe**
 9* Charles Edward 1640, 2088.
 9 Eliza Tyler 1640.
 9 Frederick William 1640.
 9* Georgianna May 1640, 2087.
 9 Harriet Beecher 1640.
 9 Henry Ellis 1640.
 10 Hilda 2088.
 10 Leslie Munroe 2088.
 10 Lyman Beecher 2088.
 9 Samuel Charles 1640.
Stowell
 8 Emeline Frances 1221.
 8 James Henry 1221.
 8* Laura Chapin 1221, 1824.
Straith
 11 Clara Mae 2409.
 11 Florence Genevieve 2409.
 11 Frederick James 2408.
 10* " William 2253, 2408.
 11 Harold 2409.
 11 Lewis 2409.
 10* Lewis Edward 2253, 2408.
 11 " Edward 2408.
 11 Orval John 2408.
 11 Paul Edward 2409.
 11 Warren William 2408.
 11 Willow Marie 2409.
Stratford
 8 Cynthia Ann 1241.
 8 Gertrude Estelle 1241.
 8 Helen 1241.
 8 Marion 1241.
 8 Minnie 1241.
Street
 9 Adaline E. 1594.
 9 Albert Lee 1595.
 9* Alice A. 1594, 2053.
 9 " B. 1595.
 10 Allan Clyde 2053.
 8* Alonzo Dwight 1019, 1594.
 9 Anna Alethia 1595.
 8 Avalin Hubert 1018.
 9 Byron E. 1594.
 9* Carl Elisha 1595, 2053.
 8* Caroline Loretha 1019, 1595.
 9* Carrie Louisa 1593, 2052.
 7* Chapin 510, 1018.

- Street (continued)**
- 8* Charles Lucius 1018, 1594.
 9 Clara Ethel 1596.
 9 Ella Theresa 1593.
 8* Ellen Felicia 1018, 1593.
 7* Elmina 510, 1019.
 9 Emily Julia 1595.
 9* Emma R. 1594, 2053.
 8 Eunice Elmina 1019.
 9* Fannie A. 1594, 2053.
 10 Fay Arlington 2053.
 9 Fitz Roy 1596.
 9 Frances A. 1594.
 8 George B. 1018.
 8* " Myron 1019, 1595.
 9 Hattie 1594.
 9* Henry Gilbert 1593, 2053.
 8* Hervey Stowell 1019, 1595.
 10 Hettie June 2053.
 7* Horace 510, 1019.
 8* Horace, Jr. 1019, 1596.
 9 Horace Broadwell 1596.
 9 John 1595.
 9 John Glover 1596.
 8* " Lucius 1019, 1596.
 9 Lester Chapin 1596.
 7* Lucius 510, 1018.
 9 Lura A. 1594.
 9 Maria 1593.
 9 Marietta Louisa 1596.
 8* Martha Cordelia 1018, 1593.
 8* Mary A. 1018, 1594.
 9 " Ellen 1595.
 8 " Elmina 1018.
 8 " Victoria 1019.
 7 Munson 510.
 9 Nancy Caroline 1595.
 7* Orange 510, 1018.
 9 Orson D. 1594.
 8 " F. 1018.
 9 Orville Warren 1596.
 9 Robert Guy 1596.
 8 Sarah Adelia 1018.
 9* " Adelia 1593, 2052.
 8* Sheldon Gilbert 1018, 1593.
 8* Sherman A. 1018, 1594.
 9 Susan Emma 1595.
 9 Walter Smith 1595.
 7* Warren Allen 510, 1019.
 8 William A. 1019.
- Streeter**
- 8 Harriet Arvilla 894.
 8 Herman Oswell 894.
 11 Robert Augustus 2373.
 10* " Eli 2169, 2373.
- Stringer**
- 10 Arthur T. 2238.
- Stroman**
- 12 Celia 2447.
 12 Chester 2447.
- Strong**
- 9 Alfred Hunter 1340.
 7* Almira 439, 910.
 7 Clarissa 363.
 7 Elizabeth 363.
 9 Emily Williams 1340.
 7 Heman Chapin 439.
 9 John Warham 1340.
 9 Julia Fairchild 1340.
 9 Louisa Chapin 1340.
 6* Lyman 141, 363.
 7 Lyman, Jr. 363.
 9 Marshall Chapin 1340.
 7 Mary Electa 439.
 9 Norton 1340.
 7* Susan Lee 439, 910.
- Stump**
- 9 Cyrus 1322, 1323.
 9 Henry 1322.
- Sturtevant**
- 9 Julia Bemis 1429.
 9 Minnie Abigail 1429.
 9 Robert Hamilton 1429.
 9 Royal Bassett 1429.
- Sullivan**
- 12 James Edward 2447.
 12 John Cole 2447.
- Sutliff**
- 11 Robert Lamb 2385.
 10* S. Dana 2187, 2385.
 11 S. Dana, Jr. 2385.
- Sutton**
- 11 Edith 2377.
 11 George Brewer 3277.
 11 Inez 2377.
- Swan**
- 9 Addison Pliny 1645.
 9 Catherine Day 1645.
 9 Elizabeth Day 1645.
 9* Mary Hale 1645, 2092.
 9 Richard Henry 1645.
 10 Walter Albert 2194.
- Swaney**
- 8 Dubuna 1228.
 8 Fredrick 1228.
 8 Katherine 1228.
 8 Levi 1228.
 8 Marenda 1228.
 8 William 1228.
- Swazey**
- 10* Marjorie Fengar 2030, 2312.
- Sweeney**
- 12 Charles James 2439.
- Sweet**
- 10 Lowell Clare 2185.
 10 Maxine Mildred 2185.
- Sweetsier**
- 9* Addie E. 1464, 1995.
 9 Alla 1464.
- Swetland**
- 7 Alva 477.
 7 Cynthia 477.
 7 Florida 477.
 7 Jamins 477.
 7* Lovicy 477, 958.
 7 Lyman 477.
 7 Marcia 477.
 7 Mary 477.
 7 Polly 477.
 7 Rosanna 477.
 7 Sevilla 477.
 7 Warren 477.
- Swift**
- 8 Almira 1306.
 8 Ann 1306.
 8 Barlow 1306.
 8 Calvin 1306.
 8 George 1306.
 8 Harriet 1306.
 8 Henry 1306.
 8 Nelson 1306.
- Swormstedt**
- 11 Helen Lee 2356.
- Sydnor**
- 9 Edward Garland 1711.
 9 Stephen Chapin 1711.
- Sykes**
- 5* Hannah 57, 58, 208.
- Sylvester**
- 8 Albert Hale 873.
 9 Anna Pauline 1480.
 8* Chester Wright 873, 1480.
 8* Daniel Hurd 873, 1480.
 9 Henry Kingdon 1480.
 8 Webster Chapin 873.
- Symonds**
- 9 Charles David 1579.
 9 Helen Bailey 1579.
 9 William Webster 1579.
- Taft**
- 4* Abigail 25, 100.
 6* " 284, 632.
 6 " 303.
 8 " 1260.
 10 Ada G. 2213.
 9 Adelaide Shaw 1792.

- 6 Adolphus 293.
 8 Alfred Catlin 1183.
 8 Alice Silsby 1266.
 8 Alicia Shepherd 1266.
 7* Alonzo 633, 1186.
 5 Alpheus 101.
 8* Alphonso 1170, 1759,
 1864.
 9 " 1759.
 9 Alphonso, 2nd 1759.
 7 Alvira 631.
 7 Amanda Rebecca 679.
 5 Amos 101.
 7 Andre 677.
 7 Anna 631.
 9 " 1186.
 8* Arba 1260, 1855.
 7 Archibald 631.
 11 Archie G. 2398.
 10* " Gurley 2213,
 2398.
 11 Ariel Virginia 2398.
 9 Arthur Guild 1792.
 5 Asahel 101.
 7 Augustus Richardson
 678.
 7 Azariah Horton 679.
 10 Barbara 1988.
 7 Benjamin 677.
 5 Bethiah 95.
 5* Beulah 101, 290, 303.
 9* Beulah May 1785, 2213.
 10* " May 2213, 2398
 5* Bezaleel 101, 302.
 6* " 303, 678.
 6 Bezaleel W. 304.
 4 Caleb 25.
 5 " 101.
 6 " 303.
 7 Calista 635.
 8* Calista Mendall 1266,
 1866.
 9* Carrie 1785, 2213.
 9 Charles 1785.
 9* Charles Era 1792, 2218.
 9 " H. 1786.
 9* " Phelps 1759,
 2178.
 10* " Phelps 2nd
 2178, 2383.
 7 Chauncey 631.
 5 Chloe 101.
 6* " 303, 679.
 8* Cornelius Abbott 1189,
 1793.
 4* Daniel 25, 101.
 5* " 101, 303.
 6 Daniel, 4th 304.
 7 Daniel 631.
 4 David 25.
 6 " 293, 304.
 11 David Gibson 2382.
 5* Deborah 95, 284.
 5 " 101.
 10 Dorothy G. 2213.
 11 " G. 2398.
 5 Ebenezer 95, 101.
 10 Edwards G. 2213.
 8 Edwin Wheaton 1189.
 8* " Wheaton 1189,
 1792.
 10 Eleanor 2218.
 11 Eleanor Kellogg 2383.
 6* Elijah 285, 633, 645.
 7 " 631.
 5 Elizabeth 95.
 6 " 285.
 10 " 2218.
 7* Elizabeth Ann 679, 1267.
 10 " G. 2213.
 8 " Wheelock
 1186.
 9 Ella Louise 1793.
 6 Ellis 304.
 7 " 633.
 6 Enos 285.
 4 Ephraim 25.
 7 Esther Jane 679.
 6 Eunice 302.
 6* " 303, 647, 678.
 7 " 677.
 8* Ezra Fletcher 1189,
 1793.
 8 " Josephus 1189.
 7* " Wood 635, 1189.
 9 Fannie E. 1786.
 9* Fanny Louisa 1759,
 2179.
 9 Fletcher Wood 1793.
 9 Frank Edwin 1792.
 7 Frederick Augustus 635.
 8 Gardner Judson 1266.
 6* George 285, 633.
 7 " 633.
 8* George Edward 1183,
 1786.
 10 " Jarvis 2218.
 9 " L. 1786.
 7 " Spring 678, 678.
 9 Georgia E. 1786.
 8 Gillespie Chapin 1260.
 5 Grindal 95.
 6 " 285.
 7 Guilford H. 677.
 7 Harra 631.
 7 Harriet 635.
 9 Harris Abbott 1793.
 7 Harry 677.
 7 Harvey 631.
 9 Hattie L. 1786.
 10* Helen Herron 2178,
 2383.
 7 Henry Gordon 678.
 9* " Waters 1759,
 2179.
 5 Hepzibah 101.
 5* Hopedill 101, 303.
 9* Horace Dutton 1759,
 2179.
 7* " Post 631, 1183.
 10* Hulbert 2178, 2382.
 11 Hulbert, Jr. 2382.
 7 Israel 677.
 7 James Horton 679.
 10* Jane 2178, 2382.
 8* Jane E. 1183, 1786.
 4 Japhet 25.
 5 Jehosabab 101.
 6* Jemima 285, 632.
 5 Jepe 95.
 5 Jesse 95.
 5 Joel 101, 101.
 10 John G. 2213.
 8 " Hubbard 1186.
 8 " Lovett 1183.
 6* Jonathan 304, 679.
 6 Joseph 293.
 9 Joseph Baldwin 1785.
 8* " Strong 1183,
 1784.
 8* Josephus Guild 1189,
 1792.
 4* Josiah 25, 97, 101.
 5* Josiah, Jr. 101, 302.
 6* Josiah 302, 677.
 7 " 677.
 7* Judson 677, 1266.
 8* Julia 1183, 1785.
 9 Julia B. 1786.
 11 Katharine Phillipp
 2382.
 9 Lena Maie 1792.
 7 Lewis Spring 678.
 11 Lloyd Bowers 2382.
 8 Lois Keyes 1266.
 8* Louisa Adelaide 1189,
 1793.
 7 Louisa Margaret 678.
 10* Louise 2178, 2382.
 10 " 2179.
 6* Lovett 284, 631.
 7* Lovett, Jr. 631, 1183.
 8 Lovett 1183.
 9 Lucy 1855.
 8 Luther 633.
 4* Lydia 25, 46, 101.
 7 " 631, 677.

- Taft (continued)**
- 9 Lydia Maria 1855.
8 " Post 1183.
8* " Post 1183, 1785.
9 Lyman 1855.
8 Mabel 678.
11 Nahlon Rucker 2398.
6 Marcus 304.
7 Marcus Lorenzo 679.
7 Margaret 635.
7 Margaret Stoddard 678, 678.
11 Margo 2382.
8 Martial Wolcott 1183.
5 Mary 95.
6 " 285.
9 " 1759.
7 Mary Ann 635.
11 " Jane 2398.
7 Mellin 633.
8 Minerva Lendamine. 1189.
7 Murdock 635.
7 Nabba 635.
5 Nathan 101.
8 Nathaniel Legg 1260.
8 Olive Minot 1266.
7 Oren 631.
8* Orrin 1183, 1785.
9 Orvis Griggs 1786.
7 Parla Parilla 635.
5 Patience 101.
7 Penina Weaver 679.
9* Peter Rawswon 1759, 2178.
8 Phila Chapin 1186.
6 Polly 293.
7 " 677.
7 Prudence 631.
6 Rhoda 304.
10 Richard Blocker 2213.
5* Robert 95, 284
11 " 2382.
10* Robert Alphonso 2178, 2382.
9 " E. 1786.
9 Roger Browne 1793.
6 Royal 304.
10 Russell 1988.
7 Ruth 633.
9 Ruth Maie 1792.
6 Sally 303.
7 Samuel 635.
9 Samuel Davenport 1759.
5* Seth 95, 285.
6 " 285.
11 Seth Chase 2383.
6 Sullivan 293.
11 Sylvia Howard 2383.
- 9 Theodore Howard 1793.
9 Thomas 1785.
6 Thomas J. 304.
10 Walbridge Smith 2179.
9* William B. 1785, 2213.
10* " G. 2213, 2398
7 " Henry 679.
9* " Howard 1759, 2178.
10 " Howard, 2nd 2179.
11 " Howard, 3rd 2382.
11 " Rucker 2398.
11 Winnifred 2398.
5 Zadock 101.
7 Zoe 633.
Taintor
5 Ann 70.
9 Arline Deolph 1652.
6 Betsey 238.
7 Caroline 562.
5 Charles 70.
6 " 238.
9 Delia Ellsworth 1652.
7 Edwin B. 562.
6 Esther 238.
5 Eunice 70.
8 Frederick 1081.
8* George Edwin 1081, 1652.
6 Gershom 238.
9 Harlan Henry 1652.
8* Henry Ellsworth 1081, 1652.
7* Henry G. 562, 1081.
5* John 70, 238.
6 " 238.
9 Lucy Strong 1652.
5 Mary 70.
8 Mary Ellen 1081.
5* Michael 70, 238.
6 " 238.
6 Polly 239.
5* Prudence 70, 239.
6 Roger 239.
6 Sally 239.
5 Sarah 70.
6 " 238.
6* Solomon 239, 562.
8* William Wolcott 1081, 1652.
- Talbot**
10 Elizabeth 2101.
10 John Eugene 2101.
10 Laura Nellie 2101.
10 William 2101.
- Talcott**
10 Abbie Anna 2075.
- 10 Alfred West 2078.
9* Charles Denison 1635, 2079.
10 " Denison 2079.
10* David Eugene 2072, 2321.
11 Denison Linkletter 2324.
9* Elijah Hart 1635, 2078.
10* " Horatio 2078, 2324.
9* Elizabeth Ann 1634, 2076.
9 Emerette Rebecca 1635.
11 Faith Harriet 2325.
9* Florilla Maria 1635, 2078.
9 George Sheridan 1635.
11 Harry 2321.
10 Henrietta Elizabeth 2075.
10 Horace Gardner 2079.
9* " Wells 1635, 2079.
7 James 381.
9* James Morris 1634, 2075.
11 John Gardner 2325.
11 Louis Hart 2325.
9 Lyman Pitkin 1635.
9 Martha Ann 1635.
9 " Jane 1635.
7 Mary 381.
10 Mary Jane 2072.
10 " Ninetta 2078.
10 " Wheeler 2076.
11 Morris Gardner 2325.
10* " Hathaway 2078, 2324.
9* Nathaniel Hubbard 1634, 2075.
10 Nugent Flavel 2075.
9 Philander Parmelee 1634.
10 Prudence Ella 2072.
10* Rosella Jane 2079, 2325.
9 Royal 1634.
10 Royal Olmsted 2075.
11 Ruth Morgan 2325.
10 Samuel Hart 2078.
9 " Olmsted 1634
7 Seth 381.
9* Wealthy Ann 1635, 2079.
9* William Flavel 1634, 2075.
- Tanner**
8 Adolphus M. 1316.
8* Almira 1316, 1900.
8 Eliza 1316.

- 8 Margaret 1316.
 8 Philander 1316.
 8 Samuel 1316.
 8 Warren 1316.
 Tappan
 6 John Pike 270.
 6 Joseph 270.
 6 Phebe Griswold 270.
 6 Richard 270.
 6 Sarah 270.
 6 Thomas P. 270.
 6 " Parsons 270.
 Tatlow
 10 Fanny Anderson 1934.
 10 Harry Richard 1934.
 10 Lilbourne Alberta 1934.
 10 Mary Louise 1934.
 Tatro
 9* Addie Wadhams 1852,
 2254.
 9 Clarissa Wadhams
 1852.
 9* Elizabeth 1852, 2254.
 Taylor
 6 Abigail 173.
 7 Abram 357.
 8 Ada Marietta 909.
 7 Adaline Maria 439.
 10 Adelaide Brewster
 2076.
 10 Alice Cowan 2252.
 10* " Lillian 2254,
 2409.
 9 Allen C. 1451.
 9 Alma Jane 1684.
 8* Amelia 805, 1413.
 7 Ann 667.
 8 " 1249.
 7* Ann Sophia 401, 845.
 6* Anna 266, 599.
 6 Anne 315.
 7* Annie 599, 1117.
 7* Anson Chapin 401, 846.
 8 Arthur Bailey 846.
 8 " Rowland 909.
 8 Asahel 1290, 1290.
 7* Barton Stout 439, 908.
 8* Benjamin Franklin
 1249, 1850.
 7 Betsey 667.
 8 Carl P. 843.
 7 Caroline Virginia 439.
 8 Carrie Mabell 847.
 6 Catherine 266.
 7* Charles Andrew 401,
 846.
 8 " Davenport 847.
 8 " Ely 1291.
 10 " Henry 2254.
- 8 Charlotte Ely 1291.
 6 Chloe 315.
 7* " 667, 1249.
 11 Clara Elizabeth 2409.
 9* Clarence Mabel 1348,
 1924.
 9 Clement L. 1684.
 7 Cleone 357.
 11 Clifford Anthony 2426.
 7 Dan 703.
 6 David 315.
 11 David Baldwin 2333.
 7 " Eaton 401.
 9 Delana Jeanette 1684.
 6 Dinah 266.
 10* Dorothea 2252, 2408.
 11 Dorothy 2391.
 8 Dwight 1290.
 8 Earl G. 843.
 8 Eddie R. 843.
 10 Edward 2076.
 8 Edward Bronson 909.
 9* " Everett 1850,
 2252.
 10 " Kenneth 2252.
 8 " Marion 846.
 9 " Page 1413.
 8 " Sylvester 846.
 10* Edwin Alexis 2254,
 2409.
 7 Elizabeth 667, 703.
 8 " 1290.
 8 Elizabeth Amelia 1249.
 8 Ella Sophia 846.
 7 Emeline A. 399.
 6* Ephraim 266, 599.
 6 Er 315.
 7 Erastus 599.
 6 Eunice 266.
 7 " 703.
 9 Eveline Louise 1413.
 7* Fellus Ely 703, 1291.
 7 Flavia 703.
 8 Frank Chapin 846.
 7* Franklin 667, 1249.
 9 " 1850, 1850.
 8 Fred Anson 846.
 8 " Manville 909.
 8 Frederick 1290.
 10 Frederick Mortimer
 2254.
 7 George 667.
 8 George Emerson 846.
 7* " Sylvester 401,
 846.
 8* Gilbert Allen 805, 1413.
 10 Gladys Ray 1924.
 8 Grace C. 843.
 11 Guy Wadhams 2409.
- 6 Harriet 173.
 8 Harriet Buckland 846.
 7 " Maria 401.
 8 Harriett 1249.
 7 Harry 599.
 8 Hartley Wright 909.
 7 Harvey 599.
 9 Helen Amelia 1413.
 8 Henry 1290.
 8 Henry Buckland 847.
 8 " Curtis 846.
 8 " Watson 909.
 8 " Wyllys 805.
 9 " Wyllys 1413.
 8 Howard Kirk 909.
 8 Isabel 1291.
 11 Isabel Josephine 2333.
 8 Isabelle 1290.
 8 James 1290.
 7* James Eaton 401, 847.
 9 Jarad Thornton 1684.
 6 Jerusha 315.
 5 John 107, 115.
 7 " 599.
 8 " 1290.
 11 John Edward 2333.
 8 " M. 1290.
 5 Jonathan 115.
 6* " 315, 667.
 8 Julia 1290.
 10 Kirtland Harold 2254.
 10 Lewis Glen 1924.
 8* Lillian Gregory 909,
 1509.
 7* Loamm 703, 1290.
 8 Lorena Chapin 909.
 6 Lovice 315.
 10 Loyd Sheldon 1924.
 8 Lucia 909.
 7 Lucy 599.
 6 Luther Chapin 173.
 7 " Chapin 439.
 7 Maria 667.
 9 Mariana Irena 1348.
 7* Martha Parsons 599,
 1117.
 5 Mary 115.
 8 " 1249.
 8 Mary Louisa 846.
 10 Mildred May 1924.
 11 Montrose 2391.
 6 Moses 315.
 8 Nancy 1291.
 5* Nathaniel 107, 315.
 6 " 315.
 7 " 667, 667.
 7* Obedience 703, 1290.
 8 Olcott Allen 805.
 8 Olive 1291.

- Taylor (continued)**
- 7 Oliver 599.
 9 Oliver Harrison 1684.
 8 Oren 1249.
 8 Oren Lorenzo 1249.
 9 Oscar 1348.
 5 Othniel 115.
 7 Parnel 667.
 6* Philo 173, 438.
 6 Phoebe 266.
 7* Pliny Allen 399, 843.
 8 Ralph Wendell 909.
 7 Richard 703.
 8 " 1290.
 11 Roland Rutledge 2426.
 8 Rowland Augustin
 Barton 909.
 7* " Lyman 399,
 843.
 8* Roy A. 843, 1451.
 5 Samuel, Jr. 34.
 5 Samuel 107.
 5 Sarah 107.
 5* " 107, 314.
 7 " 599.
 7* " 703, 1291.
 7 Sarah Jane 401.
 8 " Jane 847.
 8 " Rebecca 846.
 8 " Wallace 1290.
 6 Solomon 315.
 6 Stephen 315.
 7* Sybil 703, 708, 1289.
 9 Thomas Dudley 1850.
 11 Valeda Marie 2426.
 7* Varnum Nash 401, 846.
 7 Virgil Augustus 439.
 8 Wallace 909.
 10 Wilbur Lyle 1924.
 11 Willard Humphrey
 2409.
 8 William Bradford 846.
 8 " Clinton 846.
 8 " Cobb 846.
 7* " Oliver 401,
 847.
 8 " Whigam 2333.
 10 " Wood 2254.
 8 Williard Buckland 846.
 9 Zachary 1850.
 9 Zella T. 1451.
Teed
 8 Alonzo David 830.
 8 Horace G. 830.
 8 Imogene 830.
 8 Margaret 830.
 8 Mary Ann 830.
 8 Wallace Irving 830.
- Teel**
 9* Albert Lafayette 1763,
 2183.
 10 Blossom 2183.
 9 Caroline Chapin 1763.
 9* Edith Lydia 1763, 2183.
 10 Fanny Corinne 2183.
 10 Julian Albert 2183.
 10 Louis Graham 2183.
 Telling
 11 Edward Chapin 2361.
 11 Irving 2361.
Temple
 8 Abigail 1280.
 8 Anson 1171.
 8 Asa Wilkinson 1171.
 8 Catharine 1171.
 8 David P. 1280.
 8 Hannah Brooks 1171.
 8 Jacob Chapin 1171.
 8 Josiah H. 1280.
 8 Louise P. 1280.
 8* Mabel Scott 958, 1542.
 8 Mary L. 1280.
Terry
 10 Albert 2286.
 7 Albert Henry 385.
 8 " Slocumb 1294.
 9* " Slocum 1885,
 2286.
 8 Almeda 815.
 7* Angeline Chloe 432,
 898.
 8 Annie Maria 1294.
 8* Arthur Orlando 899,
 1500.
 10 " Searles 2013.
 7 Aurelia 709.
 9 Austin Theodore 1398.
 7* Azubah Chapin 383,
 813.
 7 Betsey 384.
 7 Caroline Asenath 385.
 5* Charles 39, 150.
 6 " 150.
 7 Charlotte 384.
 6 Chloe 322, 322.
 6 Cynthia 322.
 7* " 432, 899.
 7 Daniel 709.
 9 Doris 1885.
 5* Eli 39, 150.
 7 " 384, 385.
 6* Elijah 150, 383.
 6 " 322.
 8 Elijah Barnabas 815.
 7 Eliza 385.
 7 Eliza Ann 384.
 6* Elizabeth 150, 384.
- 9 Ella Louisa 1398.
 9 Ellen Louise 1535.
 9 " Pauline 1398.
 9 Esther Lillie 1295.
 8 Flora Lincoln 1295.
 8* Florence Belle 899,
 1499.
 10 Franklin Caswell 2286.
 8* " Silas 1295,
 1885.
 6* George 322, 404, 709.
 7 George 709.
 9 Grace 1885.
 7 Hannah 383.
 7 Harlow 432.
 9 Harry Hiram 1535.
 7 Henrietta 385.
 6 Horace 150.
 7* " 384, 815.
 6 Huldah 150.
 7 Isaac Callendar 385.
 9* Jean 1885, 2286.
 7* Jeremiah Chapin 432,
 899.
 10 Kathleen 2286.
 6 Lewis 322.
 9* Louis Arthur 1500,
 2013.
 7 Louisa 383.
 7 Lucien 383.
 7 Lucretia 384.
 9 Lucy Isabel 1535.
 7 Luther 709.
 6 Mariam 150.
 8 " 815.
 5* Mary 39, 150.
 7 " 709.
 6 Mary Ann 150.
 7 " Ann 385.
 8 " Ann 815.
 7 " Jane 385.
 8* " Josephine 1295,
 1885.
 9 Mervin Parsons 1535.
 7 Milton Pember 384.
 6* Moses 150, 385.
 7 Moses Corbin 385.
 6 Oliver 322.
 7 Orin 383.
 7* Orlando 432, 899.
 7 Orrilla 384.
 7* Persis Ann 709, 851,
 1295.
 7* Sally 709, 1295.
 5 Samuel 39.
 8 Sanford 815.
 5 Sarah 39.
 6* " 150, 384.
 6 " 322.

- 8 Selarnia 815.
 6* Silas 150, 385.
 7 " 384.
 6 Sylvester 150.
 7 Thomas Tozer 385.
 7 Truman 384.
 7 Tryphena 709.
 7 Washburn 385.
 8 Washington Horace
 815.
 6 William 322.
 7 " 709.
 7* " 709, 1294.
 8 William Daniel 1294.
 Thayer
 6* Abigail 280, 621.
 7 Achsa 620.
 7 Alexander 620.
 8* Andrew J. 1214, 1811.
 8* Annie F. 1214, 1811.
 9* " J. 1811, 2233.
 9 " Juliette 1856.
 10 " Maria 2258.
 7 Augusta 621.
 5 Bethiah 94.
 7 " 620.
 7 Betsey 621.
 5 Caleb 94.
 8 Catherine 1163.
 7 Chapin 620.
 9 Charles 1856.
 8 Charles A. 1214.
 9* Daisy L. 1812, 2234.
 5 Deborah 94.
 5* " 94, 280.
 7 Dency 620.
 5 Dependence 94.
 8* Edmund 1065, 1630.
 7 Elbridge 621.
 6* Elizabeth 280, 619.
 7 " 620, 621.
 8* Ella G. 1214, 1812.
 7 Emma Carrington 679.
 10 Ernest Otis 2258.
 8* Etta E. 1214, 1812.
 5* Experience 94, 281.
 6* " 280, 620.
 7 " 620.
 9 Fannie K. 1811.
 8 Flora 1163.
 8 Francis H. 1214.
 9 " H. 1811.
 10 Frank 2258.
 9* George 1856, 2258.
 5* Grace 94, 280.
 9 Gustavus 1856.
 6 Hannah 280.
 9 Helen L. 1811.
 5 Huldah 94.
 7 Jacob H. 620.
 9 Jennie 1721, 1856.
 10 Joanna Cook 2258.
 5 Jonathan 94.
 8 Joseph B. 1065.
 6* Joshua 280, 620.
 7 " 620.
 6* Jotham 280, 620.
 6* Judith 280, 616, 620.
 7 " 620.
 8 Keziah 1065.
 7 Levi Lincoln 679.
 7* Louisa Augusta 679,
 1267, 1743.
 7 Lucinda 621.
 8* Lucius M. 1214, 1812.
 7 Lucretia 620.
 7 Martha 620.
 9 Mary 1856.
 9 Mary H. 1812.
 8 Merrick 1065.
 7 Nathan 621.
 5 Patience 94.
 8* Pliny 1065, 1630.
 9 Pliny Burdette 1630.
 8* Polly 1065, 1630.
 8 Rachel 1065.
 7* Rufus 621, 1163.
 9* " 1856, 2258.
 7 Sarah 620.
 7* " 621, 1163.
 7* Sarah Richardson 679,
 1267, 1743.
 5* Seth 94, 280.
 6* " 280, 621.
 7 " 621.
 7* Stephen Holbrook 621,
 1163.
 7 Susan Smith 679.
 7 Thomas 621.
 6* Uel 280, 621.
 9 Walter 1812.
 9 Walter G. 1214.
 9 Warren E. 1630.
 9 William J. 1630.
 9 " P. 1630.
 7 Zebina 621
 Thomas
 5 Abigail 105.
 3 Benjamin 6.
 4 Ebenezer 26.
 10* Elrena 2219, 2401.
 10 Frances Gertrude 2224.
 5 Hopestill 105.
 3 Joseph 6.
 3* " 6, 26.
 4 " 26.
 4* " 26, 105.
 5 " 105.
 3 Josiah 6, 6.
 4 " 26.
 5 Mabel 105.
 10 Marian Elizabeth 2224.
 3 Mary 6, 6.
 4 " 26, 26.
 3* Mercy 6, 27.
 4 " 26.
 5 Miriam 105.
 5* Rachel 105, 311.
 4 Rowland 26.
 5 Ruth 105.
 10 Ruth Helen 2224.
 3 Samuel 6, 6.
 4 " 26.
 3* Sarah 6, 26.
 4 " 26.
 Thompson
 8 Adin Ayres 1100.
 8* Alvin Moore 1100, 1663.
 8 Amanda 1164.
 8 Anne 1164.
 10 Arthur Francis 2106.
 9 Belinda 1787.
 10 Benjamin Winthrop
 2105.
 9 Charles G. 1414.
 10 Clarence Turenne 2094.
 8 Clarissa Snow 1100.
 10 Edna Jones 2105.
 9 Elizabeth 1387.
 9 Ella Medora 1663.
 10 Francis Dutton 1973.
 8* " Whipple 1100,
 1663.
 9* Frank H. 1663, 2106.
 9 Grove 1787.
 10 Harry Waldo 2106.
 9 Henry Moore 1663.
 10 Inez Estella 2106.
 10 James Walter 2214.
 8 Jemima 1164.
 10 Jennie Stickney 2105.
 8 John Marshall 1100.
 10 " Warren 2214.
 9 Lorenzo Edson 1787.
 9 Louis A. 1414.
 9 Mary 1787.
 10 Mary Grace 2106.
 10 " Katherine 2214.
 8 " Moore 1100.
 8 Mirza 1164.
 8 Naomi 1164.
 9 Nellie Eliza 1663.
 9 Nora Louise 1663.
 10 Orpha Chapin 1973.
 11 Perry Allen 2305.
 8 Reuma 1164.
 9 Rollin 1787.

- Thompson (continued)**
- 10 Ruth 1949.
 8 Samuel 1164.
 8 Sarah 1164.
 10 Shirley Esther 2094.
 10 Susie Eugenia 2105.
 9* Warren Adams 1787,
 2214.
 8 William 1100.
 9* William B. 1663, 2105.
 9* " Chapin 1387,
 1949.
 10 " Francis 2105.
- Thomson**
 9 Ruth Chapin 1473.
- Thornton**
 8 John Greene 1205.
 8 Sylvia Taft 1205.
 8 William Handy 1205.
- Thoron**
 11 Faith 2360.
 11 Samuel Gray Ward
 2360.
- Thorp**
 9 John Chapin 1691.
 8 Moses 778.
- Thresher**
 10 Doris E. 2029.
 10 Eunice Elizabeth 2029.
- Thurston**
 11 James Taylor 2350.
 11 Martha Lucy 2350.
- Thwing**
 4 Benjamin 22.
 11 Helen Chapin 2312.
 11 Katherine Landon 2312.
- Thyng**
 9 Florence H. 1509.
- Tillinghast**
 8 Anna 1193.
- Tilton**
 10 Blanche Arvilla 2150.
 10 Elizabeth Ambie 2150.
 10 George E. 2150.
 10 Katie Abbie 2150.
 10 Laforest Eugene 2150.
 10* Ruby Emma 2150, 2360.
 10 Villazena Melissa 2150.
 10 William Bancroft 2150.
- Timmons**
 12 Lorain 2455.
- Tinkham**
 9 Abbot 1422.
 9 George S. 1422.
- Tobey**
 9 Henry E. 1328.
 9 Katharine H. 1328.
- Todd**
 9 Abby Newhall 1378.
- 9* Alice Street 1379, 1944.
 10 Charles Justin 2036.
 10 Donald Dewar 2036.
 10 Edwin Augustus 1378.
 9 Emma Louise 1378.
 9 " Theresa 1746.
 9 Francis 1379.
 9 Frank 1597.
 9 " 1746.
 9 Harriet Lois 1378.
 9 Henry Caleb 1378.
 8* " Day 779, 1377.
 9 Isabella 1378.
 10 James Dewar 3rd 2036.
 9 Jane Miller 1379.
 8* Jehiel 779, 1379.
 10 John Alan 2036.
 8* " Douglas 779,
 1378.
 10 Kenneth Warriner 2036.
 10 Lucy Virginia 2036.
 8* Mariette 779, 1378.
 8 Martha Elizabeth 779.
 9 " Elizabeth 1379.
 9 Mary Abby 1378.
 9 Mary Jane 1379.
 9 Minnie 1379.
 10 Robert Woolson 2036.
 9 Sabra Amelia 1378.
 9 Samuel Lawrence 1379.
 9 Susan Whitman 1379.
 9 Thomas Eugene 1378.
- Toll**
 10 David Hale 2075.
 10 Julia Bissell 2075.
- Tomblen**
 8* Abigail 1098, 1659.
- Tomlinson**
 12 Frank Roane 2457.
 12 Horace Hunn 2457.
 12 May 2457.
- Tompkins**
 8 Angelina N. 1194.
 8 Susan G. 1194.
- Topliff**
 8* Henrietta Jane 1292,
 1882.
 8* Julia Day 1292, 1882.
 8 Mary Angeline 1292.
 8 Samuel 1292.
- Torrance**
 8 Bethuel 1305.
 8 Chauncey 1305.
 8 Fanny 1305.
 8 Garwood 1305.
 8 Lodensa 1305.
 8 Lorinda 1305.
 8 Lovisa 1305.
 8 Michael 1305.
- 8 Olive 1305.
 8 Pamela 1305.
 8 Samuel 1305.
 8 Seymour 1305.
- Torrey**
 7 Benjamin 676.
 7 Benjamin Davenport
 676.
 9 Charles Shaw 1723.
 6 Deborah 301.
 5* Deborah (Holbrook)
 289.
 8 Delia Chapin 1266.
 7 George Washington 676.
 6 Joseph, Jr. 301.
 7 Joseph 676.
 9 Joseph Warren 1723.
 7 Louisa 676.
 8* Louisa Maria 1266,
 1759, 1864.
 6 Martha 301.
 6 Mary 301.
 9 Phebe Ann 1723.
 7* Samuel Davenport 676,
 1211, 1266.
 7 Stephen 676.
 6* William 301, 676.
- Tower**
 9 Alice M. 1537.
 10 Bertrand Edwards
 1952.
 10 Charles Alexander
 1952.
 10 Clara Ann 1952.
 10 Doris Chapin 1952.
 10 Henry Warner 1952.
 10 Luke Stillman 1952.
 10 Robert Russell 1952.
 10 Warren Pierce 1952.
- Towne**
 11 Alice Kate 2348.
 9 " Louise 1374.
 9 Annie Susan 1374.
 8 Bertha Naomi 1004.
 8 Clara Ermina 1004.
 8 Cora Elvira 1004.
 11 Cornelia 2348.
 8 Edwin Milton 1004.
 9 Ella Maria 1374.
 8* Emma Lucinda 1004,
 1581.
 8 Estella Martha 1004.
 9 Eugene Josiah 1374.
 9 Florence Eugenia 1592.
 9 Hattie Chapin 1374.
 8 Henry Edwards 1012.
 8* Marie Louise 1004, 1581.
 8* Orange Chapin 1012,
 1592.

- 9 Samuel Morris 1374.
 Townsend
 9 Albert George 1858.
 10 Charles, 3rd 2061.
 9 Charles Wells 1858.
 9* Hester Ann 1858, 2259.
 10 Mary 2061.
 10 Minna Chapin 2061.
 Townshend
 9 Arthur Smith 1437.
 9 James Haughton 1437.
 9 Mary Rebecca 1437.
 Townsley
 9* Belle 1894, 2289.
 Tracey
 9 Minnie Kent 1361.
 Tracy
 9 Anna Miriam 1692.
 9* Annie 1677, 2114.
 8* Cornelia I. 1131, 1692.
 9* Daniel Fitch 1677, 2114.
 8* Elgin C. 1131, 1692.
 8 Elijah 1119.
 8 Elizabeth Fitch 1119.
 10 Ernest 2114.
 10 Hugh Parsons 2114.
 8 Joan Morgan 1119.
 8* John Parsons 1119,
 1677.
 9 " William 1677.
 9 Katherine Elizabeth
 1692.
 9* Lois Henrietta 1677,
 2114.
 8 " Smith 1119.
 8 Mary Elizabeth 1119.
 Treadway
 7 Abigail 561.
 6 Alpheus 237.
 6* Amos 236, 561.
 7 " 561.
 6 Charles 236.
 7 Clarissa 561.
 6 David 236.
 6 Elijah 237.
 7 " 561.
 6 Eliphalet 236.
 7* Elizabeth 561, 1081.
 6 Eunice 236.
 7 Harvey 561.
 6 James 236.
 6 John 237.
 6 Josiah 236.
 7 " 561.
 6 Lois 237.
 6 Mary 236.
 7 Molly 561.
 7 Richard 561.
 6 Sarah 236.
- 7 Seth 561.
 Treat
 9 Alice Marsh 1531.
 9 Isabel 1531.
 Trescott
 10 Eleanor 1770.
 Tripp
 9 Benjamin 1660.
 9 Benjamin Augustus
 1660.
 9 Elizabeth Ann 1660.
 9 Hannah Rebecca 1660.
 9 John Wilbur 1660.
 9 Mary Maria 1660.
 9 Othniel Faxon 1660.
 9 Reuben Edwin 1660.
 9 Sarah Ann White 1660.
 9 William G. 1660.
 9 " Leonard 1660.
 Trowbridge
 7* Benjamin Chapin 658,
 1234.
 9 " Charles 1831.
 8* Charles Cobb 1235,
 1832.
 8 " Henry 1234.
 9 Donald Howlett 1832.
 7 Dorothy Chapin 659.
 8 " Chapin 1235.
 9 Ella Charity 1832.
 7* James Lewis 658, 1235.
 9 " William 1832.
 8 Jane 1234.
 7 John 659.
 9 John Lewis 1832.
 8* Lewis Henry 1234,
 1831.
 9 Lottie May 1831.
 7 Lucy Chapin 658.
 9 Mary Alma 1832.
 9 Olive Margaret 1832.
 8 " Sackett 1235.
 8 Robert Sherwell 1235.
 9 Sarah Dorothy 1832.
 7 " Wilson 658.
 8 " Wilson 1235.
 7 Thaddeus Chapin 659.
 8* " Chapin 1235,
 1832.
 9 Theo Jane 1832.
 8* William 1234, 1831.
 9 William Lumsden 1832.
 7* " Seth 658, 1235.
 8 " Seth 1235.
- True
 10 Arthur W. 2057.
 10 Donald D. 2057.
 10 Edith V. 2057.
- 10 Florence I. 2057.
 10 Harold H. 2057.
 Truesdell
 10* Charles Andrew 2270,
 2428.
 11 Hale Charles 2428.
 11 Harold Andrew 2428.
 10 Katie Darling 2270.
 11 Martha Elizabeth 2428.
 10* Martha Sophronia 2270,
 2428.
 11 Nelson Bruce 2428.
 11 Neva Hale 2428.
 10 Willie Nelson 2270.
 Tryon
 11 Lloyd 2379.
 11 Truman 2379.
 11 Warren 2379.
 Tucker
 10 Beatrice Lucinda 2054.
 Tuell
 10 Annie K. 2141.
 10 Harriet E. 2141.
 Tunnell
 8 Elizabeth Maclure 873.
 8 Jane Chapin 873.
 Turner
 10 Anne 2023.
 5 Elizabeth 67.
 5 Habakuk 67.
 9* Harold M. 1527, 2022.
 10 " M. 2023.
 10 Jane 2023.
 5 John 67.
 10 John S. 2023.
 5 Joseph 67.
 10 Martha P. 2023.
 5 Mary 67.
 11 Miriam 2374.
 10 Rosamond 2023.
 5 Samuel 67.
 5 Sarah 67.
 9* Spencer 1527, 2023.
 Tuttle
 10 Alice Chapin 2164.
 10 Anna Hitchcock 1945.
 9 Arthur Chapin 1742.
 10 Charlotte May 1945.
 9 Cora Fletcher 1742.
 11 Glen Davie 2400.
 10 Harriet Newell 1945.
 10 Herbert Stillman 1945.
 10 Jessie Miller 1945.
 9 Lena Louisa 1742.
 10* Marion 2042, 2313, 2431
 11 Paul Thurston 2400.
 10* Ruby 2042, 2313, 2438.
 11 Ruth Adelpha 2400.

- Twitchell
 9 Anna B. 1749.
 9 Antoinette 1749.
 9* Candace 1749, 2161.
 9 Henry 1749.
 9 Jane 1749.
 9 Josiah 1749.
 9 Maria 1749.
 9 Martha 1749.
 9 Stephen 1749.
 Tyler
 6* Aaron 299, 673.
 7 " 673, 673.
 8 Abby 1259.
 8 Abby Watson 1258.
 5 Abigail 99.
 6 " 299.
 6* " 299, 643, 672.
 7 Abigail Anna 673.
 7 " Nelson 673, 673.
 7 " Watson 671.
 9 Adaline 1893.
 6 Anna 299.
 7 Anna Maria 673.
 7 " Sophia 672.
 6 Benjamin 299.
 8 " 1258.
 7 Benjamin Palmer 672.
 7* " S. 671, 1258.
 7 Caroline Mary 672.
 7* Catherine Barnard
 Clapp 673, 1259.
 7 Charlotte Catherine
 672.
 8 Clayton 1259.
 5 Comfort 99.
 6 Daniel 299.
 5 Deborah 99.
 5 Elijah 99.
 7 Eliza Ann 672.
 6 Elizabeth 299.
 7 Elizabeth Ann 672.
 7 " Ober 673.
 7 Fisher Ames 673.
 8 George 1259, 1259.
 7* George Washington 671,
 1258.
 8 " Washington
 1258.
 8 " Wells 1259.
 7 " William 673.
 7* Gideon Wells 671, 1259.
 7 Hannah Parkman 672.
 8 Helen Maria 1259.
 7 Henry 673.
 7 Henry Brooks 673.
 7 James Henry 672.
 5* John 99, 299.
 7 John Breck 672.
 6* " Eugene 299, 672.
 7 " Eugene 672.
 7 " Marcellus 672.
 8 Jonathan Aborn 1258.
 6* Joseph 299, 672.
 7 Joseph Alonzo 672, 673.
 7 Lydia 671.
 8 Lydia Matilda 1259.
 7 Maria 672.
 6* Martha 299, 671.
 5 Mary 99.
 6* " 299, 671.
 6* " 299, 673.
 8 " 1258.
 9 " 1893.
 8 Mary Adelia 1259.
 7 " Elizabeth 673.
 7 " Ellen 673.
 8 " Theresa 1258.
 7* " Welles 670, 1256.
 7 Nancy Ober 673.
 5* Nathan 99, 299.
 6* " 299, 670.
 6* " 299, 672.
 7 " 671.
 8 Nathan Elmore 1259.
 9 Otis 1893.
 8 Richard Henry 1259.
 8 " Henry 1259.
 8 Royal 1259.
 6* Royal S. 299, 671.
 8 " Samuel 1258.
 7* " Wells 671, 1258.
 7 Ruth Ellen 673.
 7 Samuel Lockwood 671.
 7 Sarah Ann 673.
 7 " Augusta 672.
 7 Susan 673.
 7 Susanna Brigham 672.
 7 Thomas Stephen 673.
 7 Urania Bates 673.
 9 Will J. 1893.
 8 William S. 1258.
 8 Willis 1259.
 Ufford
 8 Dixon DeForest 1054.
 8 Edward Wyatt 1054.
 8 Lucian Moreau 1054.
 8 Lucy Morris 1054.
 8 Mary Goodrich 1054.
 8* Thirza Morris 1054,
 1417, 1624.
 Underwood
 7* Almira 663, 1239.
 8 Anna 1240.
 7 Caroline B. 663.
 8 Carrie 1240.
 9* Ellen Maria 1752, 2164.
 8 Helen 1240.
 7* J. Milton 663, 1239.
 8 Jennie 1240.
 8 Joseph 1240.
 7* Joseph A. 663, 1239.
 8 Mary 1240.
 7* Mary Elizabeth 663,
 1239.
 9 " Jane 1752.
 7* Sylvia Chapin 663,
 1240.
 Upham
 9 Ernest 1424.
 9 Mary B. 1424.
 Upson
 8 Alvin 1047.
 8 Charles H. 1047.
 8* Emma Clark 1047,
 1617.
 8 Julia 1047.
 8 Lydia 1047.
 Valentine
 8 Lewis Selah 755.
 8 Ralph 755.
 Van Arsdale
 10 Aleda 1905.
 10 Eloise 1905.
 11 Gertrude Mary 2293.
 10* Tallman Walker 1905,
 2293.
 11 " Walker, Jr.
 2293.
 Van Benschoten
 9* Arthur Howard 1353,
 1929.
 10 Eleanor 1929.
 10 Eugenia Irene 1929.
 9 Irene Rose 1353.
 9* Oliver Chapin 1353,
 1929.
 Van Deman
 10 Anna Balch 2055.
 10 Elizabeth 2055.
 10 Harold den Bleyker
 2055.
 10 William Hamilton 2055.
 Van Epps
 11 Herbert Ford 2396.
 Van Horn
 8 Nancy 518.
 10* Sarah Lillian 2280,
 2433.
 Van Schaack
 9 Gordon 1494.
 9 Jean 1494.
 9 Raymond 1494.
 9 Ruth 1494.
 8* William Dwight 888,
 1494.

- Van Schoick**
 11* Burr Tuthill 2424, 2455.
 11 Carrie May 2424.
 10* Charles John 2267, 2424.
 10* Clara Adel 2267, 2423.
 10* Cora May 2267, 2423.
 10* Emma Darling 2267, 2424.
 10 Ezra Delos 2267.
 11 Frank 2424.
 10 Jennie Russell 2267.
 11 John Darling 2424.
 11 Marguerite 2424.
 12 Theta Eliza 2455.
- Van Slyke**
 10 Edwin N. 2269.
 10* Emma D. 2269, 2427.
 10* Hattie M. 2269, 2426.
 10* Luella E. 2269, 2427.
 10 Lydia B. 2269.
- Van Voorhees**
 10 Hellen Pauline 2128.
 10 Louis T. 2128.
 10 Stuart Chapin 2128.
- Van Vranken**
 10 Jean Chapin 1968.
 10 John Kellum, Jr. 1968.
- Van Wert**
 9* Charles Louis 1460, 1902.
 9 Harriet Elizabeth 1460.
- Van Wie**
 10 Nellie May 2259.
- Vent**
 11 Thomas 1436.
- Vermilya**
 9 Allie 1688.
 9 Daniel Irving 1688.
 9 Harry Lincoln 1688.
 9 Martha Evelyn 1688.
 9 Orrilla 1688.
 9 Willard Martin 1688.
- Vick**
 9 Mary Gale 1496.
 9 William Lyon 1496.
- Victor**
 11 Margaret E. 2306.
 11 Mary C. 2306.
- Viering**
 10 Albert Henry, Jr. 2155.
 10 Ruth Louise 2155.
 10 Sarah Chapin 2155.
- Viets**
 10 Cleodora 2251.
 9 Hiram Chapin 1497.
 10 Hortense 2251.
- Villiers-Stuart**
 10 Barbara 2030.
- Vincent**
 7 George Henry 686.
 7* Sarah Ellen 686, 1271.
 7 William Holbrook 686.
- Vinton**
 9* Clara Almira 1458, 1991.
 9 James Chapin 1458.
 9 John Alvin 1458.
- Von Liew**
 9 Daniel 1776.
 9 Edwin 1776.
 9 Ellen 1776.
 9* George 1776, 2202.
 10 Georgia M. 2202.
- Voorhees**
 10 Anna 1935.
 9* Anna Weld 1363, 1935.
 9 Charles Edward 1363.
 10 Day 1935.
 9* Eliza Day 1363, 1935.
 9 Frederick Day 1363.
 9 Harry B. 1363.
 9* Herbert Chapin 1363, 1935.
 9 Kate Swanton 1363.
 10 Lida 1935.
 10 Mildred 1935.
 9 William Dilworth, Jr. 1363.
- Wadhams**
 9* Adeline 1851, 2253.
 8* Amasa Cook 1250, 1851.
 10 Carol Wanna 2254.
 10 Charles Hastings 2255.
 9* Clara Elizabeth 1852, 2253.
 10 " Ellen 2253.
 9 Clarissa 1851.
 10* Edith May 2254, 2409.
 8* Eliza 1250, 1852.
 8* Elizabeth D. 1250, 1852.
 10 Elmer 2254.
 8* Frederick Napoleon 1250, 1852.
 9 Frederick Napoleon 1852.
 9 Guy 1852.
 8 Henry 1250.
 9 Ida Ellen 1852.
 10 Jesse May 2253.
 8 Laura E. 1250.
 10 LaVerne 2253.
 9 Martha Alida 1852.
 10 Mervin Frederick 2253.
 10 Robert Wiltsie 2255.
 9* Truman Harris 1852, 2253.
 9* Warren Willis 1852, 2254.
- 9* William Grant 1852, 2255.
Wagner
 10 Carolyn Squier 2007.
 9 Fred Compton 1411.
 10 George Laurence 2007.
 10 Louise Olive 2007.
 10 Marjorie Belle 2007.
- Wait**
 10 Herbert 2052.
 10 Robert Randall 2052.
- Waite**
 9 Abbie Maria 1590.
 10 Alan Whittlesey 2050.
 8* Albert Allen 1010, 1590.
 8* Chauncey S. 1010, 1590.
 8 Davis Hanson 1144.
 8 Emily 1010.
 10 Evelyn Buckingham 2050.
 8 Fidelia 1010.
 9* Foster Russell 1590, 2050.
 8 Franklin Harper 1144.
 9 George A. 1590.
 8 Hanson Lingan 1144.
 9 Ida Laura 1590.
 9 Julia A. 1590.
 8 " Ann 1010.
 8* Lyman R. 1010, 1590.
 9 Martha R. 1590.
 8 Mary 1010, 1010
 9 Mary Foster 1590.
 9 Maude Minnie 1590.
 8 Merana 1010.
 10 Roger Thornton 2050.
- Wakefield**
 7 Lydia 652.
- Wakeman**
 12 Alice Irene 2446.
 12 Hazel 2446.
 12 Helen 2446.
 12 Luverne 2446
- Wales**
 12 Claude Almyr, Jr. 2457.
- Walker**
 7 Angeline Burlingame 598.
 6 David 281.
 7 Elyer Fernandez 598.
 7 Francima Duquesna 598.
 7 Franklin Goodrich 598.
 7 George Burt 598.
 10 Howard P. 2057.
 9* James Eugene 1745, 2157.
 7 Jane Ann 598.
 10 Lelia May 2157.

- Walker (continued)**
 9 Lucina Nichols 1843.
 10 Marion E. 2057.
 9 Mary Eloise 1326.
 9* Minerva Snow 1326,
 1905.
 6 Nathan 281.
 9 Samantha 1843.
 6 Sampel 281.
 7 Servia Rounds 598.
 9 Silas 1843.
 9 Susie May 1326.
 6 Thomas 281.
Wallace
 11 Barbara Jane 2343.
 11 Madeline 2343.
Wallach
 11 Jeanie 2364.
Walliser
 11 Mary Jane 2378.
Wallour
 10 Chapin 2003
 10 Frances Jane 2003.
Walton
 10 Caroline 2189.
 10 Daniel Kingsbury 2189.
 10 Eudora E. 2189.
 10 Frederick M. 2189.
 10 George W. 2189.
 10 Lena E. 2189.
Ward
 8 Amelia E. 1181
 7* Anna 634, 1187
 9* Austin Merrills 1651,
 2027, 2095.
 8 Belinda 1081.
 7 Bethiah 634.
 8 Chauncey 1081.
 11 Constance 2334.
 7 Deborah 634.
 10* Edith 2095, 2334.
 8 Edmund 1181.
 8 Elizabeth 1081.
 7 Elizabeth Dwight 425.
 7 Eunice 659.
 9 Frances Amelia 1651.
 9 Harriet Moriah 1651.
 9 " Wetmore 1651.
 8 Harvey 1081.
 7 Henry Augustus 425.
 7 " Chapin 425.
 8 " S. 1081.
 7 Hepzibah 634.
 11 Hubbard Beach 2334.
 10* James Austin 2095,
 2334.
 9 Jane Abiah 1651.
 7 Jonathan 634.
 9 London Bailey 1651.
 9 Louise Chapin 1474.
 10* Mabel 2095, 2333.
 7* Marian Meigs 425, 888.
 8* Merrills 1081, 1651.
 8 Richard 1081.
 7 Sabrina 634.
 7 Sally 659.
 7 Sarah 634.
 10 Stella 2095.
 8 Susan 1081.
 8 Truman 1081.
 7 William 659.
Wardwell
 10* Alice S. 2027, 2311.
 10* Charles H. 2027, 2311.
 11 " H., 3rd 2311.
 10* Clesson F. 2027, 2311.
 10* Cora P. 2027, 2311.
 10* Edith E. 2027, 2311.
 11 Norman 2311.
 11 Pauline 2311.
 11 Stanley 2311.
Ware
 7 Aaron Taylor 429.
 7 Betsey Calista 429.
 7 Edmund 429.
 10 Ellen 2162.
 10* Florence 2162, 2366.
 10 Grace Louise 2162.
 7 John Quincy Adams
 429.
 7* Livonia 429, 895.
 7 Maria Taylor 429.
 7 Martha Harriet 429.
 10 Norton 2162.
 7 Statira Chapin 429.
Waring
 9 Gladys C. 1818.
Warner
 6 Abigail 250,
 10 Abigail H. 2072.
 11 " Rose 2321.
 10* Alice Ethelberta 1960,
 2305.
 11 " Willard 2321.
 7 Ambrose 335.
 6 Angelica 1898.
 6 Asher 130.
 8* Benjamin F. 1314; 1513,
 1899.
 9 Bertha Dorothy 1559.
 9 Caroline Edwards 1899.
 8 Charles Dudley 1311.
 10* " Nelson 1960,
 2304.
 7* " Pynchon Lyman
 518, 991, 1037.
 7 Charlotte 346.
 8 " 1037.
 7 Climena 346.
 5 Comfort 116.
 5 Daniel 116, 116.
 5 David 116.
 5 Desire 74.
 7 Dorcas Lima 518.
 9 Edwin Dwight 1559.
 6 Eleazer 130.
 7* Electa 518, 1036.
 6 Elijah 214.
 6 Elisha 130.
 11 Elizabeth 2321.
 9 Ellen Bliss 1899.
 10* " M. 2072, 2320.
 9 Elwyn Chapin 1559.
 8 Emma Louisa 1037.
 6 Esther 130.
 6 Eunice 130.
 9 Francis Gillette 1898.
 9* Frank Edwards 1899,
 2290.
 8 Frederick T. 851.
 10* " W. 2072,
 2321.
 11 Frederick Willard 2321
 8* George Henry 1311,
 1898.
 9 Gladys Ethel 1559.
 7 Horace 346.
 6 Jeremiah Chapin 130.
 5 Jerusha 116.
 5 Jesse 116.
 6 " 214, 214.
 6 John 214.
 6* " 329, 723.
 10 John Chester 2072.
 11 " Chester 2321.
 8 Julia W. 851.
 9 Kenneth Luzern 1559.
 6 Lewis 214.
 6 Lucinda 214.
 9 Lulu Barton 1335.
 8 Maggie 1312.
 9 Margaret 1898.
 9 Marion Esther 1559.
 5 Mary 74.
 6 " 130.
 10 Mary Chapin 2122.
 9 Merle Ruth 1559.
 9 Nettie M. 1335.
 7 Norman 335.
 6 Olive 214.
 7 Oliver 346.
 7 Persis 335.
 7 Polly 335.
 11 Rachel 2361.
 10 Raymond Anthony
 1953.
 10 Richard Fay 2290.

- 10 Robert Grant 1953.
 11 Roger Sherman 2361.
 10 Rosalia R. 2072.
 6 Rufus 214.
 8 Ruth C. 851.
 5 Samuel 65.
 5* " 74, 250.
 6 " 130.
 5 Sarah 74.
 7 Sarah Burke 346.
 6 Seth 130.
 7* Sophia 518, 781, 1037.
 11 Sturgis 2361.
 9 Sylvia 1898.
 7* Thomas 723, 1314.
 6 Violet 130.
 11 William Austin, 2nd
 2305.
 10* " H, 2072, 2321.
 5 Zachariah 74.
 Warren
 7 Aaron 531.
 7 Caroline Fisher 648.
 8 Edward Bartlett 963.
 9* Helen Farrar 1468,
 1999.
 9 Henry Frank 1650.
 7 John Augustus 648.
 7 " Bliss 531.
 7 Lydia 531.
 9 Mary Ann Foote 1650.
 7 " Chapin 648.
 7 Moses 531.
 9 William Limpson 1650.
 Warriner
 5 Aaron 106.
 6 " 227.
 8* Albert Gunnison 990,
 1568.
 7 Alfred Ely 480.
 8 Alta Reed 1066.
 7 Amanda 543.
 6* Amy 199, 481.
 7 " 692.
 7 Andrew Austin 480.
 5 Anna 106.
 8 Annie Elizabeth 989.
 6 Anny Charlotte 312.
 5 Azeuba 60.
 7* Betsey 543, 1065.
 7 " 692.
 7 Caroline 514.
 7 Charles 498.
 9 Charles Justin 1568.
 8* " Montgomery
 989, 1567.
 5* Daniel 60, 215.
 6* " 215, 515.
 6* Daphne 199, 480.
- 7 Daphne 692.
 7 Daphne Sapphira 480.
 5* Ebenezer 60, 215.
 6 " 215.
 9 Edna Dean 1567.
 8 Edward Richard 990.
 9 " Shavor 1568.
 8* Eleanor 990, 1568.
 4 Elizabeth 26.
 7 Elizabeth Ely 480.
 7 Ellen Elizabeth 480.
 6* Ethan 312, 692.
 7 " 692.
 7* Eunice 543, 1066.
 7 " 692.
 9 Eva 1568.
 8 Ezra 1066.
 6 Fanny 215.
 8 Frances Anna 990.
 9 " Anna 1568.
 8* " Olivia 989,
 1567.
 7* Francis 498, 990.
 9 Frank Chapin 1567.
 8* Frederick Augustus
 990, 1568.
 8 Hannah 989.
 7 Harriet 692.
 8 " 989.
 8 Harriet E. 989.
 9 Hattie Ellen 1631.
 8 Helen 989.
 8 Henry W. 989.
 9 Herbert Richard 1568.
 7* Isaac Ferre 498, 989.
 8 " Justin 989.
 7* Israel Chapin 498, 989.
 4* James 26, 105.
 5* " 106, 311.
 6 " 312.
 7 " 692.
 8 James Lowing 1066.
 7 Jeremy 691.
 4 John 26.
 6 " 227.
 6 Jonathan 215.
 7 Joseph Reynolds 480.
 8 Julia 989.
 8 " 989.
 7* Justin 498, 990.
 8* Justin, 3rd 990, 1568.
 8 Kate Gant 989.
 7* Keziah 543, 1065.
 6* Laura 199, 480.
 7 " 692.
 8 Laura Ann 1066.
 7 Lorenzo 691.
 5 Lucy 60.
- 6 Lucy 215.
 7* " 543, 1066.
 9* Lucy Stevens 1567, 2036.
 9 Lulu 1499.
 7 Lyman 692.
 6 Mahala 215.
 8 Marcus 989.
 5 Martha 60.
 5* Martin 60, 215.
 7 Mary 498.
 8 Mary Ermina 1066.
 8 " M. 989.
 6 Mercy 312.
 6 Miriam 312.
 7 " 692.
 6 Moses 215.
 7 " 514.
 7 Nabby 691.
 7 Pliny 543.
 7 Polly 543, 691.
 7* Ralph 498, 990.
 7 " 691.
 6 Ruth 227.
 7* " 543, 1065.
 8 " 1066.
 10 " 1568.
 9 Sadie 1631.
 6* Samuel 227, 543.
 7 " 543.
 4* Sarah 26, 106.
 5* " 60, 214.
 6 " 215.
 7 " 514.
 8 Sarah Eliza 989.
 8 " Frances 990.
 9* " Shavor 1568,
 2036.
 6* Solomon 312, 691.
 7 " 691.
 7 Sophia 691.
 8 " 989.
 5* Stephen 106, 312.
 6 " 312.
 6* " 312, 692.
 7 Stephen Cady 480.
 6* " Orlando 199,
 480.
 7 " Orlando 692.
 4* Thankful 26, 106.
 4 Thomas 26.
 6 " 312.
 6* Walter 215, 514.
 7 Wells 692.
 7* William Church 498,
 988.
 7 " D. 515.
 Wassall
 11 Allen Dexter 2326.

- Waterhouse**
 9 Alfred James 1882.
 6 Lyman 203.
 9 Mary Juliette 1882.
Waterman
 8 Abbie Maria 1206.
 8 Caroline Chapin 1206.
 8 Elizabeth Slade 1206.
 8 Fannie Alice 1207.
 10 Florence 2143.
 8 Frank Arthur 1207.
 11 George 2357.
 10 Helen Mabel 2143.
 10 Henry Storrs 2143.
 10 Horace Brigham 2143.
 8* John 1206, 1805, 2229.
 9 Kenneth Frederick 1694.
 10* Leoline 2143, 2357.
 8 Louise Chapin 1206.
 9 Robert Chapin 1694.
 10 Samuel Daniels 2143.
 10* Stuart George 2143, 2357.
 11 Thomas Tileston 2357.
 8 " Warren 1206.
Waters
 8 Caroline 1118.
 8 Delia 1118.
 8 Elisha 1118.
 8* Elizabeth Dexter 1118, 1675.
 8 John Whiting 1118.
 8 Martha 1118.
 8 Mary 1118.
 8* Mary Ann 1117, 1675.
 8 Nathaniel A. 1117.
 8 Sarah Loraine Bigelow 1118, 1676.
 8 Sophia 1118.
Watson
 9 George 1459.
 9 Lucy E. 1459.
Wattles
 10 Seward H. 2203.
Waugh
 10 Helen 1946.
Weatherill
 10 Charles Wilson 1955.
 10 Wilson Charles 1955.
Webber
 10 Deane 2024.
 9 Edwin Morey 1530.
 9 John Wilson 1530.
 10 Margaretta 2024.
 9* Roy Irvin 1530, 2024.
Webster
 6* Abraham 257, 584.
 7 " 584.
- 9 Abraham Seymour 584.
 9 Addie Julia 1603.
 8* Alfred 1024, 1603, 1603.
 9* Alice E. 1602, 2057.
 8 " Evalyn 1028.
 7 Betsey 512.
 8 Calvert Stuart 1106.
 8 Caroline Elizabeth 1107.
 7 Celia Almira 513.
 7* " Chapin 514, 1030.
 6* Charles 257, 586.
 7* " 586, 1107.
 8 Charles, Jr. 1107.
 9 Charles F. 1602.
 8* " McCloud 821, 1435.
 10 " McCloud 1982.
 7* " Nichols 513, 1028.
 9* " Townsend 1435, 1982.
 10 " Townsend, 3rd 1982.
 9 Cora B. 1602.
 7 Dolly 584.
 7 Dorothy 584.
 7* Dudley 513, 1028.
 8 Dwight Ely 1027.
 9 Edward Martindale 1605.
 8 Eleanor Rebecca 1106.
 7* Eliza Steele 585, 1106.
 7* Elizabeth Amey 586, 1108.
 8 Ella Octavia 1027.
 8 Ellen Matilda 1028.
 8 Emily Jerusha 1028.
 7* " Scholten 585, 1105.
 9 Emma A. 1602.
 7* Eunice 584, 1104.
 7 Ezekiel Ely 513.
 9* Fannie H. 1602, 2057.
 9* Florence Pease 1435, 1982.
 7* Frances Juliana 585, 1105.
 9* Frank H. 1602, 2057.
 8 " Pease 821.
 7 George 512.
 9 George E. 1602.
 8* " Henry 1026, 1605.
 9* Georgia Hay 1435, 1981.
 8* Gilbert 1024, 1602.
 9 Grace Elizabeth 1603.
 9 Harold McCloud 1435.
 7* Harriet 585, 1105.
 8 Hart Lincoln 1028.
- 8 Helen 1107.
 10 Helen A. 2057.
 7 Henry Bradford 585.
 8 " Dwight 1107.
 8 Howard Chapin 1030.
 8* Isadore 1030, 1606.
 8 Jane Electa 1107.
 7* Jedediah Post 512, 1026.
 9 Jennie Louise 1605.
 6 Jerusha 257.
 7 Joel Carlos 513.
 7* John Luman 513, 1027.
 7* " Wilkinson 586, 1108.
 7* Jonathan 586.
 7* Jonathan Ely 514, 1030.
 8 Josephine Darling 1108.
 7* Julia 585, 1105.
 9* Julia Christine 1435, 1982.
 7* Laura 513, 1027.
 8 Laura Jane 1027.
 7 Louisa 585.
 8* Lucy Anne 1001, 1578.
 8 Luman Chappel 1027.
 7* Lydia 512, 1027.
 7 Lyman Jones 514.
 10 Madeline Blanche 1982.
 7* Marcy 512, 1026.
 8* Margaret Elizabeth 821, 1435.
 10 Marion Nellie 2059.
 8 Martha Matilda 1028.
 7* Mary 585, 1106.
 9 Mary A. 1603.
 8 " Chandonette 1107.
 8 " Elizabeth 1027.
 8 " Evalyn 1028.
 9 " J. 1602.
 8* " Jane 1026, 1605.
 7* " Raynolds 514, 1031.
 7* Matilda 513, 1028.
 6* Mercy 257, 583.
 7 Miles Milton 512.
 9* Nellie J. 1602, 2057.
 7* Nelson 586, 1107.
 8 " 1107, 1107.
 6* Noah 257, 585.
 7* Rachel 584, 1103.
 10 Raymond Edward 1982.
 9* " Wing 1435, 1982.
 10 Robert Fox 1982.
 10 Ruth A. 2057.
 7 Samuel Woodruff 586.
 7 Sarah 512.

- 7* Sophia 584, 1104.
 10 Sophia Connett 1982.
 10 Virginia Ailene 1982.
 9* Walter Edmund 1606,
 2059.
 8 Washington Calvert
 1106.
 8 Wilbur Lyman 1030.
 7 William 512.
 8* William Augustus 1029,
 1606.
 7* " Chapin 513,
 1028.
 8 " Ely 1028.
 8 " Eugene 1106.
 7* " Greenleaf
 585, 1106.
 8 " Henry 1024.
 9 Willie F. 1602.
 9 Zulette Hale 1435.
Wedge
 9 Adaline 1706.
 9* Amy 1706, 1714, 2137.
 8* Cynthia 1138, 1707.
 9 Elizabeth Augusta 1706.
 9 Ellen Marinda 1706.
 9 Emma Maria 1706.
 9 Esther Chapin 1706.
 8* Lemuel Chapin 1138,
 1706.
 9 Lodica Eugenia 1706.
 9 Lucy Jane 1706.
 8* Roxalinda 1138, 1707.
 9 Sarah Louisa 1706.
 9 Warren Chapin 1706.
 9 Zoe Taft 1706.
Weed
 10 Abbie Green 2266.
 9 Alsop 1337.
 10* Asa Jason 2266, 2421.
 8* DeWitt Chapin 754,
 1349.
 9 Edith 1349.
 11 Elizabeth Avery 2421.
 9 Emelie Monteath 1350.
 10 Evaline Nancy 2266.
 10 Frances Monteath 1925.
 10 Franklin C. 2238.
 8 George Thaddeus 754.
 9 " Thaddeus 1349
 10 Harriet Monteath 1925.
 8* Hobart 754, 1350.
 9 James Marshall 1337.
 9 Kate Shelton 1349.
 10 Nathaniel 2266.
 9 Shelton 1350.
 8* Sylvia Louisa 754, 1349.
 10 Walter Chapin 1925.
 8 " Irving 754.
- 9* Walter Irving 1350,
 1925.
Weeks
 10 Bessie Collie 2280.
 9 Ellen S. 1877.
 9 Franklin Martin 1877.
 9* Henry Emmett 1877,
 2280.
 9 Laura Alice 1877.
Weeman
 10* Elsie B. 2208, 2396.
 10 Grace C. 2208.
 10* Helen E. 2208, 2396.
Weems
 10 Rachael F. 2237.
Weixler
 8* Arthur Benjamin 1237,
 1836.
 8* Augusta Minna 1237,
 1836.
 8 Bertha Maud 1237.
 8* Carl Wallace 1237, 1836.
 9 Dorothy Maud 1836.
 9 Eunice Maria 1837.
 8* Jacob Paul 1237, 1836.
 8 Madeline Virginia 1237.
 9 Margurite 1836.
 9 Philip William 1837.
 9 Richard Carroll 1837.
 8 William Bezaleel 1237.
Weld
 8 Clara Anna 1015.
Weller
 10 Spencer Clinton 1765.
Wellman
 6 Dorothy 134, 134.
 6 Elisha 134.
 6 Hannah 134.
 6* Jane Henry 134, 349.
 6 Olive 134.
 6 William 134.
Wells
 9 Albert Allen 1673.
 8 Alexander Howell 1230.
 7 Anna 655.
 9 Arthur E. 1473.
 7 Benjamin 655.
 7 Catherine Chapin 443.
 9* Clara Louise 1473, 2002.
 9 Colton Wetmore 1673.
 7 Daniel Hanmer 443.
 7* Elizabeth 655, 1229.
 9 Eunice May 1673.
 9 Florence Angeline 1673.
 9 Frederick Lucian 1673.
 10 George A., 3rd 2007.
 10 Helen E. 2007.
 8 Jackson 775.
 8 James 775.
- 9 John Colton 1673.
 8 Julianna 1230.
 8 Lucy May 775.
 9 Margaret Colton 1673.
 5* Martha 38, 53.
 9 Ralph Colton 1673.
 8 Sally Chapin 1230.
 8 Samuel I. 775.
 8 Spencer 775.
 7 Spencer Clement 655.
 8 Thomas Morris 1230.
 7 Walter 655.
 8 " 775.
Welton
 8 Clara Parthenia 908.
 8 Owen Lowing 908.
Wentworth
 9 Atles Oliver 1679.
 11 Irene Martin 2336.
 11 Margaret Elizabeth
 2336.
Wentz
 10 Frederick Vinton 1991.
 10 Julia Chapin 1991.
 10 Margaret Elizabeth
 1991.
West
 8 Arthur Bailey 846.
 8 Erwin T. 898.
 8 Fidelia A. 898.
 8 Franklin C. 898.
 8 James Henry 846.
 8 William F. 898.
 8 " L. 898.
Westcott
 10 Carol 2231.
 9* Harold Edward 1809,
 2231.
 10 Sybil 2231.
Weston
 7 Abby 601.
 10* Arthur Burr 2241, 2407.
 7 Chapin 601.
 7 Charles 601.
 8 Charles Franklin 898.
 7 Church 602.
 11 Clyde Hercules 2406.
 10 Edna Chapin 2241.
 10 Edwin Manse 2241.
 11 Elsie Estelle 2406.
 11 George Arthur 2406.
 10* " Hercules 2241,
 2406.
 7 Jacob 601.
 7* James Franklin 432, 898.
 8 Jennie Colvin 898.
 10* Jessie Gordon 2241,
 2406.
 7 Job 601.

- Weston (continued)**
- 7 John 432.
 7 Judith 602.
 8 Lillian Maria 898.
 11 Lincoln 2407.
 7 Lucy 601, 602.
 10 Lucy Allen 2241.
 7 Maria 432.
 7 Martha Ann 432.
 8 Mary 601.
 11 " 2407.
 7 Mary Jane 432.
 7 Nathaniel 602.
 10 Nellie May 2241.
 7 Ruby 602.
 10* Thomas Perry Fiske 2241, 2406.
 11 Virginia 2407.
 11 Wilbur 2407.
 7 William 601.
 11 William Henry 2406.
Westover
 9 Frank L. 1786.
Wetherbee
 11 Benjamin E. 2346.
 11 George R. 2346.
 11 Ruth M. 2346.
Wetherby
 9 Addie M. 1686.
 9 Charles Burton 1686.
 9 Etta Chapin 1686.
Wever
 9 Mary Belle 1501.
 9 Maud Eliza 1501.
 10 Richard Alvin 1501.
 9 William Norman 1501.
Wharfield
 10 Annie 2175.
 10* Arthur A. 2175, 2379.
 10* Daisy D. 2175, 2379.
 11 Dorothy Mary 2379.
 10* Harrietta A. 2175, 2379.
 10 Harry 2175.
 11 Helen Lucille 2379.
 11 Jane Ellen 2379.
 11 Jessie Annie 2379.
 11 Marion Gladys 2379.
 11 Marjorie Catharine 2379.
 11 Martin Watson 2379.
 10* Miles Chapin 2175, 2378.
 11 " Henry 2379.
 10 Orville B. 2175.
Wheaton
 11 Thornton H. 2396.
Wheeler
 9 Adelaid Ruth 1510.
 9 Anna Hale 1468.
 8* Anna J. 1000, 1578.
 8* Charles Reed 910, 1510.
 9 Elizabeth French 1468.
 9 Florence 1617.
 9 Julie 1468.
 9 Mary L. 1780.
 9 " Louise 1468.
 9 Ruth Alden 1468.
 9 Sarah Reed 1510.
Wheelock
 6 Abigail 278.
 6 Adams 278.
 7 Alden 654.
 10 Alice Helen 2244.
 6* Amariah 292, 654.
 8 Amariah Buell 1229.
 6 Anna 291.
 6 Benjamin 292.
 7 Betsey 654.
 7* Chandler Benson 654, 1229.
 9* Charles Palmer 1827, 2244.
 10 " Palmer, Jr. 2244.
 7 Cynthia 654.
 6 Deborah 291.
 9* Della Velina 1827, 2244.
 10 Donald Lawrence 2243.
 10 Dora Elizabeth 2243.
 6 Edward 278.
 8 Elton DeRanza 1229.
 7 Emeline 654.
 8 Eugene Alden 1229.
 6 Eunice 292.
 8 Frank Lawrence 1229.
 6 Hannah Louisa 292.
 10 Harold Eugene 2243.
 9 Herbert 1827.
 6 Israel 292.
 6 Jacob 291.
 7 Jesse 654.
 6 John 278.
 10 John Devlin 2244.
 6 Joseph 292.
 6 Julietta 292.
 8 Lafayette Lyman 1229.
 6 Lois 292.
 7 " 654.
 8 Lovett Sumner 1192.
 7 Lydia 654.
 6 Marvel 292.
 6 Mary 278.
 9 Mary Lydia 1827.
 8 " Sumner 1192.
 9* Oren Eugene 1827, 2243.
 8* " Newell 1229, 1827.
 10 " Newell, Jr. 2243.
 6 Paul 278.
 7 Rosetta 654.
 6 Ruth 278.
 7 " 654.
 6 Sarah 278.
 6 Sarah Kent 291.
 6 Seth 278.
 6 Silas 278.
Wheelwright
 9 Caroline Blanchard 1743.
 9 Charles Chapin 1743.
 9 Josiah 1743.
 9 Sophia Dwight Orne 1743.
Whigam
 9 Daniel 1649.
 11 Daniel Wright 2333.
 10 Helen I. 2095.
 11 Jane 2333.
 10* Jean 2095, 2333.
 10 Maude 2095.
 10* Wallace Hugh 2095, 2333.
 9* William 1649, 2094.
 11 " 2333.
 10* William Manney 2095, 2333.
Whitaker
 10 Esther Marie 2181.
 10 Nettie Frances 2181.
Whitcomb
 11 Cecil Eugene 2346.
 11 Rosamond Mead 2346.
White
 7 Abbie 661.
 8* " 1236, 1834.
 9 Abbie M. 1857.
 9 " Sophia 1857.
 6* Abigail 300, 674.
 7 " 677.
 8 Abigail A. 1100.
 6* Adams 301, 675.
 7 " 676.
 9 Adelia 1859.
 8 Adeline 1238.
 9 Adeline Rawson 1859.
 11 Albert Adelmount 2359.
 9* " Augustus 1726, 2146.
 10 " Augustus, Jr. 2146.
 7 Alexander 674, 674.
 7 Alice Maria 662.
 10 Alphonso F. 2140.
 9 Altha 1755.
 10* Altha Myra 2171, 2373.
 7 Amelia 661.
 8* " 1261, 1857.
 6 Amy 312.

- 6* Amy 313, 695.
10 Andrew Mercer 2147.
10 Ann Heron 2018.
6 Antipas 301.
9 Arial Daniel 1858.
6 Artemas 301.
9 Arthur 1857.
8 Arthur Carroll 1238.
5 Asa 100.
6 " 300.
8 " 794.
7 Augustus 662.
7* Austin 661, 1236.
6 Barach 301.
9 Baylies 1857.
6* Benjamin 295, 660.
10 Bertie W. 2259.
7 Betsey 677.
6* Bezaleel 295, 661.
6 Calvin 312, 313.
8 Caroline 1261.
9 Caroline Amanda 1858.
9* " Irene 1726,
2146.
9 Carolyn Gale 1495.
9 Carrie A. 1857.
9* " Frances 1859,
2260.
8 Chandler 1100.
6 Charity 191.
6* " 191, 464.
8* Charles 1261, 1856.
8* Charles A. 1261, 1857.
7 " Augustus 662.
8 " B. 1100.
9 " Farnum 1857.
9* " Freeman 1859,
2260.
7* " Lincoln 661,
1236.
10 " O. 2140.
9 " Russell 1835.
9 " Samuel 1671.
8 " Sumner 1237.
9* " Turner 1755,
2171.
8 Charlotte 1261.
9* " 1857, 2258.
9 Charlotte Louisa 1858.
8 Chauncey Edward 1284.
10 Chester Boardman 2147.
6* Chloe 295, 660.
7 " 676.
7 Clara 696.
9 Clara Ann 1671.
10 " Louise 2170.
9* " Marietta 1727,
2147.
8 Clarinda 1100.
- 8 Clarissa 1283
10* Claude Raymond 2260,
2410.
6 Comfort 300, 300.
7 Cynthia 676.
5* Daniel 107, 314.
6* " 314, 696.
7* Daniel Granger 696,
1283.
8 " Granger 1284.
8* " Griffin 1261,
1858.
9 " Griffin 1858.
8 " H. 1283.
6 David 314.
5 Deborah 100.
7 " 677.
9 Denver Davis 1726.
10 Donald Welcome 2147.
11 Doris Leone 2359.
8 Dorothy 1100.
9 Edith Eleanor 1835.
8* " Estella 1237,
1835.
6* Edward 314, 697.
7 " 660.
7* Edward Corbett 697,
1284.
9 " Parker 1858.
9 " R. 1857.
7 Edwin 661.
10 " 2171.
9* Edwin C. 1857, 2258.
9 " Chapin 1755.
8 Elihu 794.
7 Eliza 674.
7 Eliza W. 662.
9 Elizabeth Chapin 1495.
9* Ellen Emily 1859, 2259.
9 Elliott Austin 1835.
7 Emily 696.
8 " 1283.
9* Emma A. 1857, 2258.
6* Eunice 295, 660.
7* " 677, 1266.
7* Eunice Madeline 662,
1237.
5* Experience 107, 313.
8* Ezra Keith 1261, 1859.
6 Fanny 1284.
8 Farnum 300.
7* " 674, 1261.
8 Farnum, Jr. 1261.
9 Flora Edith 1727.
7 Frances 661.
7 Francis 674.
9* Francis F. 1857, 2259.
9 Frank Gardner 1671.
10 " Rennechan 1943.
- 9 Frederick Allen 1857.
9 " Lester 1671.
7* Freeburn 674, 1261.
7* Freeman 674, 1261.
7 George C. 662.
10 " E. 2258.
9 " Flanders 1726.
9 " Freeburn 1858.
10 " Robert. 2007.
9 " Thompson 1857.
7* Gordon 696, 1283.
6 Hannah 151, 314.
7 " 677, 696.
8 Hannah Lamb 1283.
8 Harriet 1284.
10 Harry Chapin 2170,
2171.
7* Hattie Emily 662, 1238.
10 " M. 2140.
8 Heman 794.
8 Henrietta 1261.
7 Henry 661.
9 " 1859.
8* Henry Harmon 1237,
1835.
9 " Wellington
1671.
9* Herbert Humphrey
1671, 2111.
7 Homer 696.
8 " 794.
5 Hopestill 100.
6* Horace 314, 696.
10 Howard Samuel 2259.
9 Ida Eoline 1726.
7 Irene 661.
5* Jacob 107, 313.
6 " 312, 313.
9 Jacob Tewksbury 1858.
10 James Chapin 1943.
9 Jennie Irene 1727.
9* Jessie Georgene 1726,
2146.
11 John Stevens 2361.
9* Joseph 1755, 2170.
11 Joseph Lyman 2361.
9 Josephine 1859, 1859.
5 Josiah 100.
8* Julia 1236, 1834.
7 Keith 674.
8* Laura Dell 1237, 1834.
9 Leila Mabel 1727.
6* Leonard 295, 662.
7 " 677.
6 Lewis 314, 314.
11 Lloyd Arthur 2410.
6 Lois 295.
9 Loring Ellis 1858.
9* Lucius Read 1726, 2146.

- White (continued)**
- 10 Lucius Read 2147.
 6 Lucy 312, 312.
 6 " 313, 313.
 8 " 1100.
 7 Lucy Jane 662.
 8* Lurana 1261, 1858.
 6 Luther 151, 151.
 6* " 295, 661.
 6 " 312, 313.
 7 " 661.
 8 Luther Clark 1237.
 5* Lydia 98, 100, 300.
 7 " 676, 677.
 9 Mabel Louise 1835.
 11 Margaret Chapin 2361.
 6 Margery 301.
 7 " 676.
 7* Maria 661, 1237.
 10 Marion Humphrey 2111.
 7 Martha 676.
 6 Martin 151.
 6 Mary 151.
 7 " 674.
 9 " 1859.
 7 Mary A. 662.
 10 " Greenleaf 2018.
 9 " Jane 1858.
 7 Mercy 696.
 9* Minnie Marion 1727,
 2147.
 7 Miranda 674.
 6* Nancy 295, 660.
 7 " 674, 676.
 5 Nathan 100.
 6* " 295, 661.
 6 " 301.
 9 Nellie A. 1887.
 8 " Louise 1238.
 8 Oriel 794.
 7 Otis 677.
 6 Pamela 191.
 6 Paul 312, 313.
 10 Paul M. 2140.
 5 Peregrine 100.
 8 " 794, 794.
 8 Perry G. 1100.
 6 Persis 151, 314.
 6* Peter 295, 660.
 7 Peter, Jr. 660.
 5 Phebe 100, 100.
 7 " 676.
 7 Phila 676.
 6* Pliny 314, 696.
 7 Polly 674.
 5* Preserved 107, 314.
 6 " 151, 314.
 7 Priscilla 696.
 6 Rachel 151, 314.
- 8* Ralph 1237, 1835
 9 Reuben Adams 1858.
 8 Robert Bohl 1237.
 10* " Vinton 2146,
 2359.
 6 Roderick 151, 151, 151.
 9 Rosanna 1726.
 7 Rufus 696.
 6* Sally 295, 659.
 7 " 674.
 5* Samuel 100, 301.
 6* " 301, 676.
 9 Samuel Howard 1671.
 7 Sarah 696.
 9* Sarah Ernestine 1726,
 2145.
 7 " J. 662.
 7 " Jane 662.
 7 Scott 676.
 5* Seth 100, 300.
 6* " 300, 632, 674.
 7 " 674.
 7 Sewall 696.
 6 Solomon 300.
 7 Sophia 674.
 9 Stella Rosene 1726.
 7 Stephen 676.
 8* Stephen R. 1261, 1857.
 8 Susan 1261.
 9 Susan Elizabeth 1857.
 10 " Louisa 2259.
 7* Theodosia 606, 1283.
 6 Tryphena 300.
 10 Virginia Harrison 2018.
 9* Wallace Durant 1727,
 2147.
 6 Walter 151, 314.
 10 Walter Charles, Jr.
 2018.
 8 " Webster 1237.
 9 Wilber Henry 1727.
 9 Willa Albertine 1726.
 7* William Bezaleel 662,
 1238.
 7 " Henry 622.
 9 " Howard
 Colton 1671.
 8 " V. 1100.
 10 Willie J. 2140.
 6 Zervia 314.
Whitin
 8 Annie Louise 1213.
 10 Catherine L. 2232.
 8* Charles Edward 1213,
 1810.
 9* Eliza S. 1810, 2232.
 10* Elizabeth Klock 2232,
 2405.
 8 " T. 1213.
- 10 Elsa 2232.
 9 Ernest S. 1811.
 10* Florence 2232, 2404.
 9 Frederick H. 1811.
 8 George 1213.
 9* George Marston 1810,
 2232.
 8* Henry 1213, 1811.
 9* Henry T. 1810, 2232.
 10 Lois 2232.
 10 Louis H. 2232.
 10 Marion Lovett 2232.
 10 Marjorie S. 2232.
 9 Paul 1810.
 10 " 2232.
 10 Richard C. 2232.
 8* Sarah Maria 1213, 1811.
 9 Stillman S. 1811.
Whiting
 7 Abigail B. 491.
 9* Archie Lord 1601, 1899,
 2056.
 10 Edward Chapin 1933.
 7 " S. 491.
 7 Elizabeth 491.
 7 Emeline 491.
 10 Fairfield 1933.
 7* Mary Eliza 491, 978.
 7 Nancy T. 491.
 10 Ruth 1933.
 10 Ruth Amelia 2056.
 9 Samuel Raynor 1357.
 10 William 1933.
 9* William Fairfield 1357,
 1932, 1964.
 9 Willie Lee 1601.
Whitman
 8 Bertha E. 831.
 8 Elizabeth Ann 829.
 8 Emma F. 831.
 8 Harvey W. 831.
 8 James F. 831.
 8 John E. 831.
 8 Louisa C. 831.
 8 Mariah E. 831.
 8 Mary M. 829.
 8 Roswell B. 829.
 8 Rufus S. 831.
 8 Samantha A. 831.
 8 Sarah Ann 831.
Whitmore
 9 James Howard 1397.
Whitney
 7 Abigail 638.
 9 Alice Lucy 1571.
 9 Alonzo 1797.
 9 Augustus Eugene 1797.
 10 Barbara Lois 1962.
 9 Donald Roy 1511.

- 8* Edwin Davis 992, 1571. 8 Frances Chapin 912. Willett
 9 Edwina Augusta 1571. 8 Grace Kendall 912. 10 Jennie Randolph 2144.
 9 Elbridge Green 1797. 8 Joseph Briggs 912. 10 Randolph Stuyvesant
 7* Ethan 638, 1192. 8 Mary 912. 2144.
 9 Eugene Chapin 1511. Wilcox
 9 Harold Edward 1571. 10 Amie Louise 2154. 10 Benjamin McKinley
 8 Harriet 1192. 9 Ann Eliza 1845. 2009.
 7* Jesse 638, 1192. 11 Charles E. 2359. 10* Lewellyn Anthony 2009,
 8 Lucy Jane 992. 9 Deloss B. 1845. 2309.
 9 Marian 1511. 9 Edwin 1845. 10 Ralph Barton 2009.
 9 Mellisa Ruth 1797. 10 Edwin Francis 1906. 11 Vivian Elsie 2309.
 9 Merrill Brooks 1571. 9 Emily 1845. Williams
 7 Nelson 638. 8 Emma Josephine 880. 7 Alanson 555.
 8* " 1192, 1797. 10 Florence Augusta 1906. 10 Albert Morris 2082.
 8 Rowanna Semira 1192. 10 Frederick Henry 1906. 5 Anna 48.
 8 Willis 1192. 10 Harry Messenger 1906. 10 Archie 2189.
 Whittemore 7 Augustine 555.
 9* Harriet Eliza 1841, 11 Beatrice Holley 2336.
 2250. 8 Benjamin 1229.
 9 John A. 1841. 10 Carl Chapin 2049.
 Whittlesey 6 Caroline 181.
 11 Ludella 2096. 9 Carrie Eleanor 1553.
 11 Ralph E. 2096. 6 Charles 180.
 11 Raymond 2096. 10 Charles Beverley 2049.
 11 Roland 2096. 11 " Stephen 2328.
 Wiard 9 Clara 1223.
 9 Uriah D. 1690. 7* Clarissa 555, 1072.
 Wight 10* Clinton Edward 2082,
 10 Anna Daniels 2143. 2328.
 10 Charles Henry 2143. 5 Cynthia 48.
 10 Clafin 2143. 11 David Hubbard 2328.
 8 Gibbs Edwards 1241. 6 Delia 180.
 9 Harkey 1660. 10 Dorothy 1994.
 10 John Clafin 2143. 11 Edith 2328.
 10 Norman 2143. 8 Edward 916, 1512.
 10 Ruth Hutchinson 2143. 8 Elias 1229.
 10 Walter Atwood 2143. 5* Elijah 48, 181.
 Wightman 7 " 555.
 11 Dorothea Leonoir 2400. 6 Elijah Dwight 181.
 11 Edith Mae 2400. 5 Elizabeth 48.
 11 Ella Belle 2400. 6 " 181.
 11 Esther Estelle 2400. 11 Elizabeth Wolcott 2336.
 11 Florence Marie 2400. 8* Emma 1128, 1689.
 11 Harold Leon 2400. 5 Ephraim 48.
 11 Helen Lucile 2400. 5* " 48, 180.
 10* Herbert Lee 2218, 2400. 6 " 179, 180.
 11 Lawrence Burr 2400. 5 Esther 48.
 10* Leon G. 2218, 2400. 10 Florine Olcott 2083.
 10* Nelson Eugene 2218, 2399. 10 Frank Hubbard 2082.
 11 Richard Burton 2400. 11 " Vinton 2328.
 11 Robert Nelson 2400. 10 Frederick 2189.
 11 Ruth Ella 2400. 6 George 180.
 11 Theodore Eugene 2400. 10 George Henry 2082.
 Wilber 7 Harriet 555.
 10 Esther 1950. 6 Henry 180.
 10 June 1950. 5 Horace 48.
 Wilbor 6 " 180.
 8 Charles William 912. 11 Gladys Louise 2434. 9 Jay 1690.
 8 Frances Chapin 912. 6 John 180.

- Williams (continued)**
- 9 John 1690.
6 John George 180.
9 " Henry 1553.
7 Joseph 555.
8* Justin 1128, 1689.
7 Lavinia 555.
10 Lawrence Edwin 2049.
11 Lois Paulding 2336.
7 Loren 555.
7 Margaret 555.
10 " 2083.
6 Marian 180.
10 Marjorie Frances 2049.
5 Martha 48.
9 Martin 1690.
10* Mary 2082, 2328.
5 Mary Cook 48.
10 " Katharine 2083.
10 " Lucy 1994.
10 Myron Olcott 2083.
10 Nellie S. 2189.
10 Philip Raymond 2083.
6 Ralph 180.
6 Richard 181, 181.
6 Robert 180.
11 Roger 2328.
10 Roger Norton 2083.
9 Ruth 1690.
6 Samuel Barnard 181.
8* Sarah Tyrell 1229, 1827.
5* Solomon 48, 180.
5 Stephen W. 48.
6 " West 180.
10 Stuart Campbell 2083.
7 Sylvester 555.
5* Thomas 48, 179.
6 " 179, 180.
10 Walter Dudley 2083.
7 Warren 555.
6 William Gordon 179.
6 " H. 180.
5* " Stoddard 48,
180.
- Willis**
- 10 Edna 2158.
10 Irving Fiske 2158.
9 John 829.
11 John Randolph 2364.
9 Prentice 829.
10* Sumner Chapin 2158,
2364.
- Williston**
- 6 Celina 183.
7 Charles Ferre 530.
6* Elihu 183, 449.
7 " 449.
7 George Walker 449.
7 Irene 449.
- 6 Israel 183.
7 John Burt 530.
6 Lucy 183.
6 Mary 183, 183.
6 Miriam 183.
6 Nathaniel 183.
7 Palmer Gardner 449.
7* Pamela Chapin 449,
919.
6 Parmelia 183.
6 Phebe 183.
6 Phoebe 183, 183.
6 Richard 183.
7 Sarah Willard 530.
7* Selina Gasset 449, 919.
Willits
- 12 Anita Leland 2440.
Wilson
- 11 Albert Nichols 2299.
8* Alexander 767, 1366.
9* Alice Chapin 1367, 1939.
7 Amzi 462.
9* Arthur Chapin 1366,
1938.
10* Charles Chapin 1938,
2299.
7 David 471.
10 Edith Miriam 1938.
7 Eliza 461.
9 " 1843.
7* Elizabeth 471, 799, 947.
8* Elizabeth Maria 767,
1366.
9* Emma Grace 1366, 1939.
9 Eva Belle 1592.
10 " Belle 1958.
9 " Lydia 1592.
10 " Lydia 1958.
10 Florence Elizabeth 1938.
7 George 471.
8* George William 767,
1367.
9 Harry Matson 1367.
9 Helen Reynolds 1536.
10 " Ruth 1960.
8 Isabella Miriam 767.
7* James 471, 947.
8* Jane Mary 940, 1530.
8 Jesse Craig 940.
8 John Thompson 767.
9 LeRoy 1510.
9 Louise Hubbard 1367.
7 Lucy 471.
9 Mabel Eva 1592.
10 " Eva 1958.
10* " Snyder 1938,
2300.
9 Margaret Helen 1510.
- 8 Margaretta Anderson
940.
7* Mary 461, 940.
8 Mary Grace 767.
8* Nancy Jane 767, 1367.
8 Narcissa Belle 940.
7 Orvin Parsons 471.
10 Robert Burnette 1960.
11 " Chapin 2299.
9 Samuel C. 1843.
10 Sarah E. 2251.
9* Shade J. 1843, 2251.
7 Shubael Parsons 471.
7 Susanna 471.
9 Virginia Phoebe 1510.
7 William J. 462.
7* " Swan 461, 940.
- Winans**
- 8 Alice Rose 819.
8 Avice 819.
8 Dormer Chapin 819.
8 Harmon Lucas
Marcellus 819.
9* Harry John 1434, 1980.
10 John Addison 1981.
8 " Milton 819.
8 Mary Lucretia 819.
8* Niles Addison 819,
1434.
10 Raymond Kimpton
1981.
9 Wilbur Niles 1434.
8 William Henry 819.
- Winchell**
- 9 Alice Eldridge 1360.
9 Anna Cora 1360.
9 Benjamin Lafon 1361.
9 Charles Frederick 1360.
9 Edward Payson 1360.
8* Elias 763, 1350.
8* Elisha Cotton 763, 1360.
9 Fanny Ely 1359.
9* " Ely 1360, 1935.
8* " Maria 763, 1359.
9 " Rouse 1359.
9 Flora Mabel 1359.
9 Frank Ely 1361.
9 Grace Dean 1360.
9 Hannah Maria 1360.
9 Harold Ludington 1360.
9 Harry 1359.
8* Homer Howard 763,
1360.
9 " Howard 1360.
9 Howard McAfee 1360.
9 Iva Marie 1360.
9 Joseph Elias 1359.
9 " Lafon 1361.
8* " Rice 763, 1361.

- 9 Ledyard Frink 1360.
 9 Lilbourne Alsip 1360.
 9 Lydia Fay 1359.
 9 Marietta Kate 1360.
 9 Mary Brooks 1359.
 9 " Paulina 1361.
 9 Nathaniel Prentice 1359.
 8* Rensselaer 763, 1359.
 9 Rudolphus Rouse 1359.
 8* Sarah Miller 763, 1359.
 9 " Miller 1361.
 9 Susan Mary 1360.
 11 Wirtz
 11 Edmond Junior 2384.
 10* Horatio Edmond 2185, 2384.
Wissing
 9 Paul Randolph 1502.
 9 William Chapin 1502.
Witherell
 11 Catherine Knight 2305.
 11 Julia Esther 2305.
 11 Margery Edwards 2305.
 11 Warner 2305.
Withington
 9 Charles Albert 1821.
 9 " Melvin 1821.
 9 Ella Adelia 1821.
 9 Frank Edward 1821.
Wolcott
 10 Dorothy Chapin 2063.
 8 George 1031.
 9 Gertrude L. 1617.
 9* Herbert Raymond 1617, 2063.
 8 James M. 1031.
 9 Joseph N. 1608.
 8 Leverett J. 1031.
 8 Mary E. 1031.
 10 Miriam Cooper 2063.
 8* Noah 1031, 1608.
 9 Oliver 1617.
 8 Silas 1031.
 9 Walter B. 1617.
Wolfskiel
 10 Gretchen A. 1917.
Wood
 6* Abigail 285, 635.
 7 " 632, 637.
 7 Alfred 603.
 7 Amariah Albee 637.
 7 Amasa 603.
 8 Amelia A. 855.
 9 " E. 1465.
 6 Amos 286.
 7 " 637.
 6* Anna 285, 633.
 6 " 286.
 7 Anna 632, 634, 637.
 6* Asa 159, 407.
 7 Austin 603.
 10 Bemis Pendleton 1978.
 10 Bernice Marion 1978.
 6 Bethiah 285.
 7 Catherine 632.
 6* Chapin 285, 635.
 7 " 634.
 11 Charles J. 2381.
 10 Constance Hastings 2290.
 6* Cynthia 286, 637.
 7 " 632.
 6 David 159.
 7 David, Jr. 603.
 6 Deborah 285, 286.
 7 Diana 636.
 10 Edgar Preston, 3rd 2037.
 9 Edith Lillian 1581.
 10 Edna Frances 2290.
 8 Edward P. 855.
 11 Eleanor Findlay 2312.
 10 " Warriner Craver 2037.
 8 Elias 1186.
 7 Elisha 634, 635.
 8 Elizabeth 1186.
 9 Elsie Sophia 1581.
 9 Emma G. 855.
 6* Eunice 159, 408.
 7 " 407.
 9 Eva Adelle 1581.
 7 Experience 634.
 6 Ezekiel 286.
 6* Ezra, Jr. 285, 634.
 7* Ezra 634, 1159, 1188.
 9 Frank E. 1815.
 7 Gaius 407.
 8* Gardner C. 855, 1465.
 7* George 632, 1186.
 8* George Harrison 1186, 1790.
 10 Gladys Edna 2037.
 11 " M. 2381.
 6* Grace 285, 635.
 11 Grace M. 2381.
 7 Hannah 635.
 9 Harold Victor 1581.
 7 Harriet 407.
 9* Harriet Elizabeth 1790, 2215.
 8* " Newell 823, 1437.
 7 Harrison Chapin 636.
 10 Herbert Edwin, Jr. 1978.
 10 Isabella Ramona 1978.
 7 James Manning 632.
 7 John, 2nd 407.
 6* John A. 159, 407.
 7 Jonathan 634.
 7 Laura 633.
 11 LeRoy 2381.
 11 Lester 2381.
 7 Lucy 635.
 6* Luke 159, 407.
 10 Luman Stewart 1978.
 6* Lydia 285, 634.
 6 Margaret 285.
 9 Margaret F. 1815.
 6* Mary 159, 407.
 6 " 286.
 6* " 286, 636.
 7 " 633, 633, 637.
 8 Mary Caroline 1186.
 10 Mildred 2037.
 9 Mildred Ethel 1581.
 9 Milton Edward 1581.
 9 Newell W. 1815.
 6 Noah 159.
 9 Obadiah 1864.
 6 Oliver 159.
 9 Oliver Lewis 1581.
 7 Orrin 603.
 7* Orson 407, 854.
 8 Orson H. 855.
 7 Pamela 603.
 7 Phila 633.
 7* " 635, 1188.
 7 Polly 407.
 11 Preston Craver 2312.
 10 Ralph Clinton 2037.
 11 Richard H. 2381.
 6 Ruth 159.
 6* Samuel 286, 636.
 6 Sarah 159.
 7 " 632, 634, 637.
 8 " 823.
 7 Simeon 635.
 7 Sophia 407.
 7 Sylvia 633, 635.
 9 Sylvia Jane 1790.
 7 Theodore 636.
 9 Walter William 1581.
 10* Warren Cole 2037, 2312.
 9 Wilbur Samuel 1581.
Woodard
 9 Elmer Chapin 1608.
 9 Frederick Anson 1608.
 9 Gertrude Mabel 1608.
 9 Gladys Brackenridge 1608.
 9 Herman Lowell 1608.
Woodcock
 8 Albert Murray 1150.
 8 Charles Philetus 1150.

- Woodcock (cont'd)**
 8 Electa Sophronia 1150.
 8 Levi Davis 1150.
 9 Mark Lee 1150.
Woodruff
 10 Alice A. 2130.
 11 Andrey Louise 2348.
 9* Charles Philip 1698,
 2130.
 10 Claude Philip 2129.
 11 Clayton Howard 2348.
 10* Cora Calista 2129,
 2347.
 10 Dora Bell 2129.
 10* Edward Erskine 2129,
 2348.
 11 Emery Frederick 2348.
 9* Fred F. 1698, 2129.
 11 Gerald Austin 2348.
 9 Hamilton 1698.
 10 Harold P. 2130.
 10* Howard Fitch 2130,
 2348.
 10 James K. 2130.
 11 Jeanette 2348.
 11 June Alice 2348.
 11 Katharine Grace 2348.
 11 Raymond Arthur 2348.
 11 Robert Charles 2348.
 10* " Wayne 2130,
 2348.
 11 Ruth Eleanor 2348.
 11 Victor Eugene 2348.
 10 Wayne Blayne 2129.
Woods
 7 Abigail 703.
 7 Albert 704.
 9 Amelia Elizabeth 1452.
 7 Betsey 704.
 8 Carlos 1027.
 7 Clarissa 704.
 7 Daniel 704.
 7 Ebenezer 703.
 7 Elsie 704.
 9 Ely 704.
 9 Emma Iona 1452.
 9 Evelyn L. 1452.
 7 Fanny 704.
 7 Frederick Barron 703.
 9 James Niven 1452.
 7 John 703.
 7 Laura 704.
 7 Leonard 704.
 7 Louisa 704.
 7 Lucy 703, 704.
 7 Maila 704.
 8 Oscar 1027.
 7 Riley 704.
 7 Riley Chapin 704.
 7 Sally 704.
 7 Sampson 703.
 7 Solomon 704.
 7 Sophia 704.
 7 William 704.
 8 Winslow 1027.
Woodward
 7* Cynthia Ann Chapin
 637, 1191.
 11 Daniel 2291.
 10 Henry Robert 2030.
 10 King Grier 2030.
 7 Levi Dexter 637.
 10 Susannah Mayo 2030.
Woodworth
 8 Newton 476.
Wooldrick
 9 Genevieve Laura 1834.
Woolverton
 9 Caroline 1490.
 9 Elizabeth Dwright 1490.
 9 Frederick Tappen 1490.
 9 Janet Ward 1490.
 9 Maurice 1490.
Worthington
 6 Aaron 221.
 7 Aaron Ferre 530.
 9 Charles Spurgeon 1426.
 6 David 221.
 7* David Ferre 530, 1051.
 9 " Loomis 1621.
 9 Dorothy 1621.
 7 Eliza 530.
 10* Elsie May 1975, 2307.
 11 Eugene Bartlett 2307.
 6 Eunice 221.
 7 " 530.
 9 Euphemia Richardson
 1621.
 9 Eva Carrie 1426.
 9* Frederick Alfred 1426,
 1975.
 11 " Lewis 2307.
 10* Harold Powers 1975,
 2307.
 9 Jennie Adelaide 1621.
 9 Jessie Elizabeth 1621.
 6* John, Jr. 221, 529, 599.
 7 John 530.
 8* " 1051, 1621.
 7 Julia 530.
 8* Lewis Nelson 813, 1426.
 7 Lovisa 530.
 7 Lynus Persons 530.
 9 Mahala Loomis 1621.
 8 Martha Cynthiaette 813.
 7 Mary 530.
 8* Mary Lois 813, 1426.
 9 Rose Alice 1426.
 7 Sally 530.
 8* Watson Alfred 813,
 1425.
Wright
 9 Andrew Chapin 1451.
 4* Benjamin 14, 54.
 10 Bertha A. 1918.
 7 Caroline 561.
 8* " 1079, 1649.
 7 Catharine 706.
 9 Charles Augustus 1510.
 7* Daniel 561, 1079.
 8 Daniel B. 1079.
 7 David 561.
 8 Dorcas A. 1039.
 9 Edith Emily 1510.
 9 Edward Sherman 1451.
 8 Ellen S. 1039.
 10 Florence M. 1918.
 10 Frances A. 2234.
 10 Frank W. 1918.
 10 Fred A. 1918.
 8 " L. 1039.
 7 Freelove 561.
 5 George 14.
 8 George H. 1079.
 8 " Terry 1295.
 9 Gerald Lockwood 1510.
 4 Henrietta L. 1295.
 8 Henry 14.
 7* Henry Brewer 520,
 1039.
 8 " E. 1039.
 8 " Isaac 1295.
 10 Homer A. 1918.
 8 Jane 1079.
 7 Jonathan 561.
 8 Josiah 1079.
 7 Julius Chapin 520.
 8 Lizzie M. 1039.
 8* Lucius Robert 1039,
 1612.
 7 Lucy 561.
 9 Lucy E. 1612.
 7* " Pynchon 520,
 1039, 1043.
 4 Mary 14.
 8 " 1079.
 7* Mary Rice 520, 1039.
 7 Patience 561.
 5* Rachel 54, 196.
 7 " 561.
 7 Robert 561.
 9 Rowland Gregory 1510.
 6 Sabrina 14, 154.
 7 Sallie 561.
 8 Sarah Goodwin 1295.
 8 " Maria 1295.
 7 Simeon 561.

- 8 Sophrona 1079.
 7 Wait 561.
 9 Warren B. 1612.
 10 " E. 1918.

Wyatt

- 9 Harlan Jacob 1620.
 9 Louis Frank 1620.
 9 Martha Adena 1620.

Wyckoff

- 10 Elizabeth Olin 2200.
 10 James 2200.

Wyman

- 10 Charles Lloyd, Jr. 1984.
 9* Mary T. 1812, 2234.

Yeaw

- 10 Arthur Sabin 2015.
 10 Jesse Scott 2015.

Yeomans.

- 9 Anna Gertrude 1897.
 9 Ellen Louise 1897.
 9 Lucien Ingraham 1897.
 9 Mary Cleveland 1897.
 9 Theron Grover 1897.

Young

- 11 Geraldine Adelia 2299.
 9* Stella Chapin 1823,
 2241.
 10 Vera Lena 1944.

Youngs

- 9 Mary L. 1698.

Yuek

- 10 Alice Street 1967.
 10 Charlotte Morgan 1967.

Zahm

- 9 Ellen Frances 1751.
 10 Gertrude Orr 2162.
 9 Josephine Antoinette
 1751.
 9 Katherine Genevieve
 1751.
 10 Lewis Robert 2162.
 9* " Rodolph 1751,
 2162.

- 10* Zella Lemmon 2162,
 2366.

Zimmerman

- 9 Abia 1767.
 9 Andrew 1767.
 9* Charles Robert 1836,
 2247.
 9 Elizabeth 1767.
 9 Johanna Madeline 1836.
 9 Mary 1767.
 9 Thomas 1767.

Those Who Married Into the Chapin Family

- Abbe**
 7 Dorcas A. 947.
 6 John Sweetland 518.
 7 Lucinda 928.
 7 Lucretia 464.
 6 Mary 239.
 5 Sarah 320.
Abbey
 4 Sarah 37, 320.
 8 Sarah Maria 1433.
Abbot
 9 George 1775.
 7 Joshua 384.
Abbott
 5 Abial 73.
 7 Catharine L. 929.
 8 Cheney 1710.
 7 Eliza Ann 863.
 5 Hannah 252.
 7 Lyner 853.
 5 Moses 77.
 7 Moses C. 544.
 9 Paul W. 2232.
 5 Peter 78.
 5 Sarah 79.
Abemethy
 9 Alfred 1449.
Aborn
 7 Mary Elizabeth 1258.
 7 Sarah Ann 1204.
Acheson
 8 Annie 1474.
Ackerman
 8 Priscilla 1770.
Ackland
 5 Hannah 174.
Ackley
 6 Lydia 560.
 8 Samuel A. 1076.
 6 Sarah 555.
 5 Thomas 236.
Acly
 9 Caroline D. 2143.
Adams
 5 Abigail 301.
 8 Abner 1748.
 7 Almira 726.
 7 Amelia 1058.
 6 Andrew 646.
 9 Asenath Georgiana 1738.
 8 Aurelia (Morgan) 1414.
 7 Charles 572.
 6 Chloe 540.
 8 Cora 1238.
 9 Edith 1738.
 9 Edith D. 1936.
 7 Edward 1024.
 3 Elizabeth 21.
 5 " 246.
 5 Esther 273.
 7 Eunice 1257.
 8 Eunice G. 1857.
 9 Florence 1768.
 7 Frederick A. L. 360.
 7 H. 892.
 7 Harriet 695.
 7 " 1117.
 8 Helen Mary 1475.
 8 " P. 913.
 7 Henry 713.
 7 Henry A. 575.
 7 Isaac Ward 1104.
 9 James E. 2236.
 7 John Mason 893.
 10 " Q. 2109.
 3 Joseph, Jr. 22.
 7 Joseph 554.
 10 Josiah H. 2320.
 9 Kneeland Townsend 2090.
 5 Lucy 326.
 6 " 433.
 9 " 2192.
 9 Lucy M. 2086.
 9 Myron Rixon 1953.
 7 Oliver 1192.
 6 Polly 484.
 8 Reuben Freeman 1857.
 6 Richard 159.
 6 Sally 473.
 7 William L. 669.
 9 Winnifred 1570.
 7 Wyman 493.
 6 Zebediah 632.
Adkins
 7 C. A. 925.
 6 Horace 219.
 6 Sumner 219.
Adsit
 8 Frances L. 1121.
 7 James H. 1048.
Ager
 9 John Curtis 2291.
Agnew
 9 Andrew Gifford 2278.
Ahern
 8 Garrett 1764.
Ahrns
 10 Helen 1924.
Aiken
 8 Ada F. 1855.
 7 Jerusha 1243.
 8 Viola Eugenia 1481.
Ainsworth
 8 Bertha 1393.
 6 Nathan 264.
Akers
 8 Catherine A. 1180.
Akin
 10 Malcolm 2370.
Alarcon
 11 Leon 2427.
Albee
 8 Adaline Metcalf 1819.
 5 Benjamin 288.
 7 Elijah 1137.
 7 Experience 1163.
 8 Mary C. 1198.
 8 Pedee 1819.
 5 Rachel 277.
 6 " 636.
 5 Rhoda 282.
Alber
 6 Fanny 296.
Albiston
 10 Joseph 2080.
Albon
 8 Sally 1315.
Albright
 7 Mary 357.
Albro
 7 Alice 869.
 7 Clark 1013.
Alcock
 9 Joseph 1703.
Alden
 7 Alvin 405.
 9 Arthur O. 1714.
 7 Caroline C. 1097.
 8 Charles Wesley 1603.
 6 Edwin 485.
 7 Lucy W. 743.
Alderman
 9 Ellen Sophia 1965.
Aldrich
 8 Ann E. 1188.
 6 Edward 300.
 9 George Washington 1716.
 6 Hannah 676.
 7 Harriet 1163.
 7 Luke 621.
 8 Moses 1336.
 8 Samuel 747.
Aldridge
 7 James S. 656.
Alexander
 7 Abby 1145.

- 9 James 1582.
 8 Janette M. 1466.
 8 Lyman 1301.
 7 Maryline 1218.
 5 Nathaniel 116.
 10 R. F. 2345.
 Alford
 6 Benedict 566.
 6 Elijah 565.
 5 Hannah 245.
 Alfred
 5 John Benjamin 165.
 Alger
 8 Amasa 1812.
 Allen
 5 Abel 158.
 7 Almira 1094.
 5 Arty 58.
 5 Asenath 187.
 6 Benjamin 653.
 8 Betsey 1085.
 7 Caleb V. 640.
 8 Carl A. 1479.
 7 Caroline 1302.
 8 Charles 1545.
 7 Charles Francis 765.
 8 " J. 1283.
 8 Elam Olcott 1456.
 5 Eleanor 88.
 9 Elijah Edwards 1951.
 10 Elimor Shelden 2295.
 7 Emily Frances 948.
 8 Ethan 684.
 8 Everett Breckenridge
 1499.
 7 Fidelia 833.
 9 Flois 2094.
 10 Florence Aurora 2185.
 8 Francis Henry 1407.
 10 Fred E. H. 1918.
 9 George A. 2053.
 8 " B. 1193.
 9 H. J. 2124.
 7 Harriet 766.
 8 " 1453.
 7 Henry 466.
 9 Henry Asa 1982.
 9 " Freeman 2087.
 6 Hetty 567.
 9 Isabella 2174.
 6 Joseph 372.
 9 " 2291.
 8 Joseph Trumbull 1536.
 7 Julia Ann 900.
 7 " Augusta 769.
 7 Lewis Falley 1309.
 7 Lois 1303.
 9 Louisa 1682.
 7 Lovina 1123.
- 7 Lucy 574.
 7 Luman 382.
 8 Maria L. 1421.
 9 Marjorie 2245.
 7 Marshall 626.
 4 Martha 45.
 9 Martha Jane 2174.
 8 Marvin C. 962.
 8 Mary 796.
 7 Mary Elizabeth
 (Shepard) 944.
 8 " (Grant) 1416.
 8 " Grosvener 1394.
 7 Matilda 1298.
 8 Maud Cheever 1448.
 3 Mindwell 13.
 6 Moses, 2nd 380.
 9 Normand Francis 2286.
 8 Oscar Capron 1343.
 7 Parma B. 842.
 7 Phebe 1098.
 7 Polly 1219.
 7 " 1302.
 7 Roswell 848.
 7 Roxana 984.
 7 Roxanna 749.
 10 Ruby 2338.
 5 Ruth 259.
 9 Samuel Parker 2152.
 6 Sarah 445.
 8 Sarah Maria 1461.
 6 Solomon 353.
 6 Sophia 502.
 7 Sophronia (Pease) 948.
 6 Stephen 307.
 8 Sybil H. 1856.
 4 Tabitha 56.
 6 Walter 685.
 9 " 2029.
 10 Walter G. 2311.
 8 Ward Edwin 817.
 7 William 1125.
 6 Yuba 252.
 Allerton
 6 Caroline 475.
 Alley
 6 William 320.
 Allin
 8 William H. 1442.
 Alling
 5 Daniel 263.
 5 David 263.
 Allis
 6 Electa 415.
 8 Elizabeth Hastings 1588.
 6 Epaphroditus 494.
 8 George 989.
 5 Lucius 152.
 11 Marian Rebecca 2414.
- 6 Olive 159.
 4 Samuel 46.
 6 Stephen G. M. 420.
 Allison
 7 Nancy 904.
 Allpress
 10 Carrie E. 2375.
 Allyn
 7 Albert A. 724.
 9 Robert Starr 2016.
 Almy
 10 Della 2218.
 Alsip
 8 Laura Coralie 1360.
 Alverson
 7 Minerva 911.
 Alvord
 7 Clara F. 1314.
 7 Elizabeth 892.
 7 Eunice 1067.
 5 Joseph 134.
 6 Justin 341.
 10 Phebe Buell 2324.
 7 Samuel 699.
 7 " 1074.
 7 Thirza 1074.
 8 Whitney Frary 1382.
 Amadon
 8 Jedediah 1760.
 Ambler
 7 Alstead 473.
 9 Arthur Burkadyke 2029.
 Amedon
 7 Julia Ann 989.
 Ames
 7 Abigail G. 1116.
 7 Charlotte Jennett 1259.
 7 David S. 627.
 10 Earl A. 2312.
 8 Fanny Chandler 1830.
 8 Florence L. G. 918.
 Ammen
 9 Sarah Metcalf 1675.
 Amour
 8 Mary A. 1010.
 Anderson
 10 Alfred 2374.
 8 Andrew, Jr. 1341.
 7 Ella 491.
 9 Emily 1408.
 6 Ezra 209.
 9 Horace 2083.
 7 Mary 446.
 8 " 1430.
 8 Thomas Lilbourne 1359.
 11 Tot 2428.
 7 William Wallace 917.
 Andres
 8 Enoch 1733.

- Andrews**
 6 Abigail 488.
 8 Austin 1068.
 7 Calvin Morse 832.
 8 Catharine 1308.
 8 Ellen M. 1532.
 7 Eunice 340.
 10 Fannie A. 2322.
 7 Hannah 564.
 9 Herbert M. 2041.
 9 Laura 2073.
 7 Lois (Allen) 1303.
 8 Sarah 1843.
 9 Silas Imlay 2073, 2073.
 7 Ursula 570.
 8 Walter Huntress 1840
 8 William 1033.
 10 " 2397.
 10 William Turell 2302.
Andross
 9 William Wiltshire 2068.
Andrus
 9 Edward D. 2214.
 6 Elizabeth 441.
 7 William 583.
Andruss
 8 Sarah J. 1809.
Angell
 9 Warren 1515.
Angier
 8 Calvin W. 1871.
Angus
 8 John P. 1515.
Annabel
 7 Clara 581.
Annible
 8 George R. 1296.
Ansby
 8 A. A. 1007.
Ansley
 9 John Urquhart 2070.
Appleton
 7 Sarah Joanna 1106.
Archer
 6 Hannah 202.
 8 John C. 1324.
 8 Oscar 1434.
Archibald
 10 Mina 2082.
Ardell
 10 Isabel 2368.
Armga
 10 Ernest August 2384.
Armour
 8 Marietta 1794.
Arms
 4 Daniel 115.
 4 Elizabeth 74.
 8 Ellen Louise 1512.
 5 Joanna 163.
 7 Jonathan D. 721.
 7 Mary 768.
 4 Mercy 46.
 5 Miranda 180.
 8 Winthrop Tyler 1613.
Armsby
 10 Lewis E. 1939.
Armstrong
 8 B. J. 1618.
 6 Daniel 202.
 8 Edwina E. 738.
 9 Elizabeth 1714.
 9 Florence Gorin 2003.
 8 J. D. 1619.
 8 Jessie 1691.
 10 Louise Hopkins 2331.
 8 Minnie 1131.
Arnett
 9 Elizabeth J. 1660.
Arnold
 8 Alanson Blake 1731.
 8 " Brown 1731.
 9 Dennis 1766.
 7 Desdamona 1236.
 8 Eva 870.
 8 Fanny 1700.
 9 Harry Ward Beecher
 1998.
 6 Hubbard 161.
 6 " 374.
 9 John 1767.
 7 Julia 724.
 9 Marie 1957.
 8 Mary Elizabeth 1292.
 7 Olive L. 743.
 7 Thankful 1220.
Arquit
 9 Mary 2151.
Arrington
 9 Peter 1979.
Arrowsmith
 9 Boyd Davis 2033.
Arthur
 6 Bradford 707.
 9 Frank 1361.
 9 Mattie 1768.
Aschenbach
 9 Henry Conrad 2282.
Ash
 9 William B. 2034.
Ashley
 5 Aaron 109.
 8 Anna Sophia 1358.
 7 Betsey 357.
 8 Cassandana Chapman
 1362.
 8 Charlotte Baker 1362.
 5 Elihu 48.
 6 Enoch 360.
 8 Frances 833.
 7 Hannah 1297.
 5 Joseph 313.
 8 " 1878.
 7 Martin 1020.
 5 Mercy 109.
 5 Moses 314.
 7 Roderick 665.
 5 Sarah 320.
 6 Sophia 316.
 8 Susan 1224.
 5 Thankful 179.
 6 Theodore 530.
Ashwood
 8 Mary 1397.
Ashworth
 8 James W. 1803.
Aspinwall
 7 Philip S. 478.
 6 Sophia 643.
Asquith
 10 Arthur Clyde 2366.
Astleford
 8 William 1171.
Atcherson
 8 Alexander 1220.
Atchison
 8 Mary Katherine 1500.
Atherton
 7 Henry 739.
 8 Hester Mila 1601.
 8 Olive 1632.
 9 Orin E. 1925.
 7 Roxanna 1209.
 6 Sarah 341.
Atkin
 9 Adelia Mathews 2222.
 7 Amy 1144.
Atkins
 6 Phebe 700.
Atkinson
 9 Charles Edward 2059.
 10 Elizabeth Boynton 2076.
Atleton
 7 Ruth 790.
Atwater
 10 J. C. 1969.
 7 Jason 363.
Atwood
 7 Abner 625.
 6 Anna 639.
 7 Apphia 1098.
 7 Hannah 1098.
 5 Lydia 279.
 10 Minnie Ripley 2433.
Auckincloss
 10 Edgar S. 2278.

- Augur**
 7 Daniel 718.
Aust
 9 Albert P. 2063.
Austin
 9 Adah Hester 2047.
 5 David 263.
 10 Edith May 2161.
 6 Elizabeth 624.
 7 Frances Maria 1294.
 9 Henry Minot 2279.
 7 James 1167.
 9 Lizzie 2198.
 7 Lois 869.
 9 Margaret 2174.
 6 Perez 413.
 7 Thomas 541.
Auten
 8 Edward, Jr. 1484.
Averill
 9 Frances 2148.
 9 Louise Root 2107.
Avery
 6 Abraham 152.
 9 Alice 1614.
 9 Angus Brown 2260.
 8 Charles R. 1850.
 7 Eliza Jane 985.
 10 Genevieve Franklin
 2421.
 9 Henry 1453.
 6 John J. 238.
 7 Samuel 547.
Avet
 8 Zoe Elvira 907.
Axt
 8 Frida Regina 966.
Axtell
 9 Kate 1439.
Axton
 9 Isaac Harrison 2114.
Aycrigg
 11 Edward Wilcox 2443.
Ayers
 9 Alexander 1935.
 9 Annette Agnes 1702.
 9 Susie Evelyn 2047.
Ayres
 8 David C. 1401.
Azeltine
 8 Perry 901.
Baatz
 10 Helen 2145.
Babbitt
 8 Angeline 1184.
 7 Eliza (Parkinson) 731.
 5 Lucretia 308.
 8 Polly 1787.
- Babcock**
 7 Alvin 551.
 7 Amos 872.
 9 Anna L. 2230.
 7 Charles 344.
 7 Courtland 995.
 6 Daniel 315.
 6 Mary 713.
 8 Nancy 746.
Bachelor
 9 Lillie M. 1418.
Back
 9 Mary Adella 1955.
Bacon
 8 Amanda 1058.
 8 Angeline 1685.
 9 Bessie 2168.
 6 Dolly 177.
 7 Francis H. 444.
 9 Gertrude Eliza 2113.
 8 Jane E. 1684.
 8 Lydia Dresser 1681.
 8 Norval Baldwin 1896.
Badger
 6 Ann 534.
 5 Judith 311.
 7 Maria Jane 644.
Badgley
 7 Morgan L. 336.
Bagg
 7 Albert Dwight 707.
 6 Charlotte 695.
 8 Hester Maria 1339.
 6 James 316.
 3 John 27.
 6 Linus 142.
 7 Lucy 1284.
 7 Martha 344.
 6 Oliver 317.
 7 " 746.
Bagley
 7 James 364.
Bailey
 8 Amanda R. 1432.
 8 Charles P. 1772.
 8 Elon 1085.
 6 Hoe 331.
 7 Isabel Meriel 1272.
 10 Jennie M. 2383.
 7 Joseph 576.
 6 Joshua 548.
 8 Mary F. 1890.
 9 Nancy Elizabeth 2060.
 7 Prudence 564.
 8 Sophia M. 1423.
Bainbridge
 6 Patty 171.
Baird
 8 Ella 926.
- 7 Jane C. 1200.
Baker
 8 Almira Jane 1771.
 7 Alvan 602.
 7 Ann 678.
 7 Calvin 478.
 8 Charles A. 1180.
 9 " Elisha 1505.
 7 Daniel 482.
 9 David 1823.
 9 Diana 1681.
 4 Edward 10.
 9 Emma Jean 2182.
 11 George 2303.
 9 George N. 1951.
 6 James 417.
 5 Joel 334.
 5 Joseph, Jr. 232.
 8 Lillian 953.
 9 Lola Butterfield 1914.
 6 M. 159.
 7 Mary 847.
 8 Mary C. 1142.
 6 Miriam 725.
 8 Rosalia Imogen 1521.
 6 Salem 133.
 6 William 149.
Balch
 8 Anna Augusta 1838.
 8 John 1119.
 8 Mary 1078.
 9 Mary Ann 1700.
 7 Nathaniel Aldrich 1021.
Balderson
 9 Le Otie 1551.
Baldwin
 8 Adeline 1884.
 8 Caroline 1784.
 9 George S. 1554.
 7 Huldah 576.
 9 " 2275.
 10 Miriam 2317.
Balis
 8 James Curtis 1354.
Ball
 8 Arthur W. 916.
 9 Bertha L. 2059.
 8 Caroline 1487.
 6 Charles 215.
 7 " 370.
 6 Elizabeth 397.
 8 Francis Marion 1800.
 9 Frank Washburn 1375.
 6 Mareb 397.
 3 Mary 27.
 7 Stephen 510.
 7 Sylvester 522.
 7 William 717.

- Ballard
- 8 Bertha (Fenn) 1836.
- 8 Caroline 1881.
- 7 Josiah 1311.
- 9 Washington A. 1674.
- Ballentine
- 9 Edward F. 2128.
- 10 Emma McAllen 2295.
- Ballou
- 7 Betsey 678.
- 7 D. 676.
- 8 Frances A. 1201.
- Bancroft
- 3 Anna 18.
- 6 Catherine 667.
- 6 Comfort 657.
- 10 Henry Leroy 2134.
- 4 Isaac 54.
- 8 James Madison 1735.
- 7 Persis 403.
- Bander
- 9 Paul F. 2286.
- Banfield
- 8 John 757.
- Bangs
- 8 Benjamm B. 1202.
- 10 Nettie Edith 2318.
- Banister
- 8 Albert 1574.
- 9 Charles G. 1947.
- 6 Silas 702.
- 6 Truman 665.
- Banks
- 8 Elmer D. 892.
- Bannon
- 7 Susan W. 820.
- Bantly
- 8 William S. 1561.
- Barbour
- 5 Abigail 204.
- 7 Alson 570.
- 9 E. 1892.
- 6 Flavia 468.
- 8 Frank W. 1479.
- 10 Fred L. 2378.
- 9 Grace 2042.
- 7 Harriet Celestia 944.
- 8 James Stiles 847.
- 9 " Stiles 1453.
- 6 Jemima 570.
- 8 Julia M. 1786.
- 6 Laura 458.
- 6 Lecty 404.
- 8 Lydia 1648.
- 7 Michael 567.
- 6 Oliver 403.
- 7 Olivia Strong 989.
- 7 Roswell 574.
- 4 Samuel 72.
- 8 Sarah 1248.
- 6 Thankful 333.
- 7 Zimri, Jr. 1092.
- Barbour
- 10 Ella Augusta 2366.
- 7 Henry 1091.
- Bard
- 7 Mary 354.
- Bardin
- 6 James 300.
- Bardwell
- 7 Eliza Ann 1008.
- 5 John 46.
- 5 Lucy 106.
- 5 Martin 58.
- 6 Nancy 495.
- 7 Polly 512.
- Barger
- 9 Samuel F. 2159.
- Barker
- 7 George V. 875.
- 8 John George 1606.
- 8 Martin Wright 1583.
- 9 Mattie C. 2241.
- 9 Mertie Amanda 1908.
- 9 Rosa 1916.
- 7 Sarah Junia 965.
- Barkley
- 10 Maria E. 2318.
- Barlow
- 8 Laura L. 1664.
- 9 Smith H. 2161.
- Barnard
- 8 Anna Hunt 1589.
- 4 Ebenezer 115.
- 5 Hannah 181.
- 6 James 243.
- 9 Philip B. 1907.
- Barnebee
- 9 Elizabeth 1695.
- Barnes
- 6 Aaron 252.
- 5 Abigail 141.
- 11 Ada 2441.
- 7 Alfred Smith 934.
- 9 DeWitt 1376.
- 8 Dexter G. 747.
- 8 " R. 1336.
- 8 Elbridge F. 1516.
- 5 Elizabeth 78.
- 7 Isaac 575.
- 6 James 252.
- 9 Jennie S. 2140.
- 6 Jonas 257.
- 4 Lydia 78.
- 4 Martha 77.
- 8 Martha Matilda 1784.
- 4 Samuel 78.
- 9 William 2074.
- Barney
- 7 Anthony 1007.
- 7 Lucy Ann 938.
- 7 Mary Jane 1129.
- Barnhisel
- 9 Anna Eva 2283.
- Barnum
- 4 Sarah 119.
- Barr
- 7 Elizabeth 1095.
- Barrar
- 9 Miriam 2020.
- Barrel
- 7 Walter 663.
- Barrere
- 10 Margaret Jean 2364.
- Barrett
- 6 Alice 607.
- 8 Carrie 1185.
- 8 Emily 1730.
- 9 Flora Maria 1940.
- 9 H. T. 1692.
- 7 Hannah Adams 430.
- 9 Lillie 1900.
- 6 Olive 651.
- Barron
- 7 Rose Belle 956.
- Barrone
- 9 Marie 2167.
- Barrows
- 8 Anne Ide 1441.
- 7 William H. 875.
- Barry
- 8 Emma M. 1127.
- Barse
- 6 Joseph 284.
- Bartholomew
- 10 Helen May 2304.
- 9 Linn 1904.
- 10 Sarah 2438.
- Bartlett
- 9 Adaline Rebecca 2118.
- 9 Anna 2184.
- 10 Charles Rufus 2435.
- 7 Ebenezer 1012.
- 9 Edward Otis 1472.
- 6 Elijah 579.
- 5 Elizabeth 152.
- 8 " 1074.
- 8 Ethna 1590.
- 5 Eunice 192.
- 9 Francis H. 2274.
- 6 Heman 492.
- 8 Joseph D. 1609.
- 10 Marguerite 2307.
- 6 Martha 492.
- 9 Mary Garrett 1997.
- 9 Maud S. 1553.
- 5 Mehitable 158.

- 6 Miriam 532.
 10 Oliver Perry 2326.
 7 Phipps Waldo 823.
 6 Polly 392.
 6 Rachel 162.
 7 Riley 509.
 5 Sarah 166.
 6 Titus 399.
 6 Wait 482.
 8 William O. 1801.
 7 " P. 639.
Bartman
 11 Lena 2447.
Barton
 7 Electa 743.
 7 Hannah 750.
 8 Joel 1059.
 9 Josiah B. 1971.
 6 Lucy Terry 423.
 7 Mary 344.
 7 Phineas Dwight 744.
 7 R. Leonard 955.
 9 Samuel W. 2211.
 8 Sarah A. 1332.
 8 " B. 1801.
Bascom
 7 Jane Wells 1208.
 8 Oliver 1900.
 5 Rebecca 132.
 6 Reuben 415.
 6 " 419.
Basford
 8 Henry Orlando 1332.
Bass
 6 Deborah 616.
 9 Frances 2199.
Bassett
 7 Elizabeth Hun 783.
 9 Frank H. 2028.
 7 Hannah 779.
 8 J. 1218.
 8 Martha C. 1822.
 7 Mary L. 931.
 8 William G. 1194.
Bassinger
 7 Asenath 653.
Batchelder
 8 Florence 943.
 9 Joseph Frederick 2045.
Batcheller
 8 Birney C. 1523.
Batchelor
 8 William W. 1558.
Bateman
 8 Mary Louise 1529.
Bates
 8 Alice C. 894.
 9 Anna M. 2273.
 8 Austin T. 870.
- 8 Caroline M. 1335.
 8 Carrie 1891.
 7 Elizabeth J. 1017.
 8 Frank A. 961.
 8 Henry 1265.
 9 Hibbard 1891.
 8 James Hale 1657.
 8 Lucy M. 1605.
 8 Margaret 1723.
 8 Martha 617.
 7 Mary E. 824.
 6 Oliver 226.
 7 Sarah 1242.
 5 Urania (Thayer) 299.
Bathrick
 7 Jonathan 619.
Batt
 3 Elizabeth (Mighill) 29.
Batley
 7 Elizabeth W. 1242.
Battles
 6 David 276.
Baugleman
 9 Mary 1767.
Baxter
 7 Charlotte 435.
Bayle
 8 Viola 1130.
Bayley
 8 Mary Maria 896.
 10 Safford 2294.
Baylies
 6 Abigail 646.
 7 Eleanor 1261.
Bazeley
 9 William A. L. 2155.
Beach
 5 Ann 332.
 7 Charlotte A. 1234.
 8 Frances B. 816.
 7 Gideon 1180.
 7 Harriet Eliza 764.
 8 Henry 884.
 8 Louise 1492.
 7 Mary A. 1050.
Beal
 8 John 903.
Beales
 6 Mary 467.
Beaman
 6 Margaret 628.
 8 Philip 1245.
Beamont
 5 Lois 194.
 5 Ursula 195.
Bean
 10 Blanche 2278.
 8 Charles H. 969.
 10 Vera E. 2116.
- Bear**
 8 George W. 903.
Beard
 7 Daniel 1095.
 6 David 438.
 9 Lydia P. 2234.
 6 Minerva 351.
 7 Paulinia 803.
Beardsley
 9 Amelia Emma 1732.
 8 George Robert 1583.
 6 Nehemiah Beach 166,
 355.
Beatty
 9 George W. 1457.
Bechtel
 9 W. J. 2109.
Beck
 8 Eliza 1677.
Beckwith
 6 Benjamin Brooks 429.
 8 Henry Sumner 1498.
 7 John 826.
 7 P. L. 340.
 5 Penelope 228.
Bedford
 9 Frances A. 1942.
Bedortha
 6 Eunice 699.
 6 Hannah 697.
 5 Lydia 155.
Bedorthy
 5 Joseph 33.
Bedutha
 6 John 264.
Beebe
 8 Abram Burr 1830.
 7 Asa 555.
 8 Asenath 984.
 8 Clifford D. 1693.
 7 Joseph Lewis 840.
 7 Lucinda 1072.
 8 Mary Lavinia 1402.
 9 Nellie L. 1388.
 5 Rebecca 331.
Beecher
 7 Lyman 1071.
Beeman
 7 Seba 564.
Beer
 8 Belinda 1771.
Beers
 10 Katharine L. 2145.
Belden
 7 Dolley M. 770.
 6 Esther 593.
 9 Isabell Louise 2252.
 6 John Kellogg 583.
 8 Laura Frances 1591.

- Belden (continued)**
 9 Robert Loomis 1589.
Belding
 3 Anna 6.
 8 Edward E., Jr. 1615.
 3 Elizabeth 19.
 4 Lydia (Todd) (Doo-
 little) 36.
 7 Rebecca 914.
Belknap
 7 Clara 1270.
 6 Eliza 455.
 7 Elizabeth 515.
 9 Julia Ann 1695.
 6 Patience 589.
Bell
 8 Emeline M. 903.
 9 " Matilda 2039.
 10 Harry E. 2387.
 8 Martha J. 943.
Bellows
 8 Horace E. 1872.
 6 Jesse 219.
Bement
 6 Delight 151.
 5 Jonathan 58.
 4 Prudence 112.
Bemis
 9 Annie 1665.
 10 Charley Ripley 2353.
 6 Diana 630.
 8 Harvey J. 1346.
 6 Melinda 331.
 7 Rebecca 1231.
 7 Sarah 1279.
 8 Seraph A. 1628.
 6 Stephen 388.
 7 William Lawrence 865.
Bemont
 6 Oliver 320.
Benbow
 9 Annie 1731.
Benedict
 8 Elam 854.
 8 Granville, W. 868.
 9 Harriet Jones 2088.
 6 Lemuel 725.
 8 Newton 1180.
 7 Olive 1126.
Benham
 9 John 1327.
 7 Orpha 741.
Bennett
 6 Abiah 553.
 8 Alice 1563.
 7 Alonzo 678.
 10 Beatrice 2221.
 9 Carrie Alvira 2168.
 8 Charles Eugene 1448.
 8 Clara 1129.
 6 Cynthia C. 193.
 7 Drucilla 1013.
 6 Eliza 607.
 7 Hiram 1250.
 8 Jane G. 1652.
 8 John 1223.
 9 John A. 1959.
 9 Lily 1439.
 7 Mary C. 997.
 7 Orren 625.
 8 Otto 1419.
 6 Sarah 341.
 8 Sarah D. 1113.
 6 Susan 608.
 8 Valentine 1860.
 7 William 949.
Benscoter
 7 Jacob 1176.
Benscutar
 9 Derios 1766.
Benson
 8 Arza Dudley 1554.
 5 Benoni, Jr. 301.
 7 Betsy Purington 1150.
 8 Ellen 1893.
 10 Elsie 2406.
 7 Hiram 1152.
 8 Maria 1256.
 6 Prudence 385.
Bentinck
 9 Evelyn Cavendish 1932.
Bentley
 11 Lina C. 2355.
Bently
 7 Alzada 978.
 9 Oliver 1774.
 8 Stephen 1012.
Benton
 7 Esther A. 936.
 6 Eunice 411.
 6 Miriam 591.
Benzaquen
 10 Clara Louise 2327.
Berdick
 7 Henry 541.
Berge
 6 John 237.
Berkey
 8 Mary 1443.
Berry
 8 Abby J. 1207.
 8 Anna W. 1217.
 9 F. Cora 2232.
 9 Florence 1919.
 8 Hannah 1892.
 9 Laura Bell 1919.
 8 Lucinda 1344.
Berryhill
 10 James Guest 2393.
Berryman
 9 Burr Powell 2114.
 10 Philip Curtis 2131.
Bess
 8 Mary L. 1586.
Besse
 9 Amy 2175.
Betterly
 8 Susanna 1767.
Betts
 7 Phebe 745.
Beverly
 9 Arthur H. 1591.
Bevin
 9 Philo 1642.
Bibbins
 9 Margaret Elizabeth
 2105.
Bickel
 11 Basil F. 2375.
Bickle
 10 Glendora 2359.
Bicknell
 8 Louetta M. 1679.
 6 Mary 663.
Biddleman
 8 Molly 1176.
Bidleman
 9 John 2263.
Bidwell
 5 Adonijah 84.
 10 Harriet 2326.
 7 James 958.
 8 Julia Adelaide 1500.
Bieler
 9 Charles Louis 2249.
Bierce
 7 Edward D. 1051.
Bigelow
 7 Abner 549.
 9 Alice 2119.
 7 Almyra 962.
 6 Azariah 550.
 6 David, Jr. 548.
 9 Frank Bryant 2279.
 6 Hannah 434.
 7 Isaac 549.
 9 Jessie Howe 2089.
 8 Mary R. 1663.
Biggs
 9 Edith 1999.
Bigham
 10 Caroline 2322.
Bigley
 8 Gertrude 1552.
Bigney
 8 Peter M. 1068.

	Bilgenroth	10 John Bennett 1938.	9 Mattie 2160.
10	Alice 2305.	10 Lewis 2080.	8 Sara Adeline 1685.
	Bilisoly	10 Marion Elizabeth 2293.	8 Blas
9	Mary Lorena 1927.	9 Mary Ida 1877.	8 James 1825.
	Bill	9 Timothy 1626.	8 Blassingham
8	Fannie Elizabeth 1552.	8 Bixby	8 Fanny 1451.
	Billings	8 Eleanor 1329.	8 Bligh
8	Ada F. 1467.	8 Gracia A. 1727.	8 Loesa 1345.
7	Elvira 858.	8 Blabon	8 Blinn
7	Esther D. 1062.	9 Bessie Edith 2002.	7 Amory Kinney 938.
9	Fanny 1889.	8 Black	9 Blish
8	George Allis 1589.	8 Harriet 1095.	9 Ernest Leroy 2020.
7	Harriet 664.	8 Orrin 1701.	7 Mary 1176.
7	Harriet Sophia 866.	8 S. 785.	9 Timothy Austin 2071.
4	John 54.	8 Thompson 1052.	8 Bliss
6	Justus 176.	8 Blackhall	4 Abel 39.
6	Katherine 497.	8 George 989.	5 Achsah 55.
8	Nathaniel 1281.	8 Blackman	7 Albert 1130.
7	Orsemus 484.	8 Adaline C. 1296.	7 Amos, Jr. 768.
8	Roswell 1589.	5 James 117.	6 Calvin 538.
7	Silas 1009.	7 Julia S. 988.	7 " 1054.
5	Thankful 142.	8 Blackmer	8 Candace E. 1324.
	Billmeyer	6 Emily A. 399.	7 Caroline 1053.
8	George S. 1530.	7 William H. 926.	6 Charles 478.
	Bills	8 Blackstone	8 " 1085.
8	Desire 1757.	9 Nora Bell 2182.	5 Daniel 61.
	Bing	8 Blackwood	7 David 715.
10	Simeon H. 2277.	10 Arthur Temple 1930.	5 Ebenezer 88.
	Bingham	6 Blair	6 Elijah 316.
9	Dorothy Seld 1524.	6 Alvah 459.	3 Esther 14.
9	Henry Adams 2093.	7 Amos 1103.	6 Hannah 184.
8	Lovina Ellen 1687.	8 Blaisdell	5 " 256.
7	Priscilla 1268.	8 Mary F. 1289.	7 Harriet 1206.
9	Sarah A. 1647.	8 Blake	9 Helen Fidelia 2051.
	Birchard	10 Charles Edwin 2362.	10 Horace Edward 2410.
6	Jonathan 705.	6 Charlotte Smith 521.	5 Jedediah 325.
	Bird	7 E. Judson 833.	5 Jemima 176.
9	Abbie Sophia 2076.	7 Elijah, Jr. 478.	7 Jeremy 1114.
9	Delia 1766.	6 Elizabeth 561.	6 Jesse 596.
8	John Marshall 1665.	8 Frederick D. 1526.	8 Lafayette L. 758.
	Birnie	11 Harold Grant 2448.	6 Luke 255.
8	William 1471.	8 Ida 1836.	6 Margaret 131.
	Bishop	8 John Roland 1581.	4 Martha 88.
10	Chester 2342.	8 " W. 1564.	5 " 115.
5	Esther 170.	6 Luther 294.	6 " 323.
8	Fannie A. 1809.	9 Margaret 1916.	6 Mary 693, 718.
10	Herbert Lorimer 2352.	8 Blakely	7 Mary Collins 1040.
8	Hiram Nelson 1373.	8 Robert Ernest 1620.	8 Miles W. 1085.
7	Jeremiah 407.	8 Blakeman	8 Minnie T. 1253.
9	Jerome Holland, Jr. 1928.	3 Hannah 18.	5 Moses 217.
		8 Blakeslee	5 " 255.
9	Jessica P. 2023.	6 Angeline R. 610.	2 Nathaniel 4.
7	Lucy 364.	5 Jemima 274.	6 Obed 152.
8	Ormus 1395.	7 Nancy L. 606.	7 Olcott 531.
	Bissell	8 Blanchard	6 Pitt 326.
7	Caroline 1044.	10 Charles Cornell 2341.	9 Porter Clement 2052.
8	Eliza A. 1842.	6 Clarissa 223.	4 Samuel Jr. 55.
8	George Perkins 1882.	8 Emily 1180.	7 Seth 836.
9	Henry M. 1634.	8 Jemima 1627.	6 Thankful 722.

- Bliss (continued)**
 5 William 313.
 7 " 1045.
Blissert
 9 Rose 1410.
Bliven
 9 Edwina Colwell 2021.
Blodget
 8 Alvah Rollin 747.
Blodgett
 7 Alvah 943.
 7 Elizabeth 970.
 8 Grace Allen 1441.
 7 Keziah 625.
 8 Roswell F. 1854.
 8 Sarah 1755.
 7 William 541.
Blood
 6 Ann Jeanette 328.
Bloom
 8 Jacob Clinton 1625.
Blumenschein
 9 William L. 1973.
Blye
 8 Henry A. 1834.
Boardman
 7 Rebecca Arthusa 902.
 9 Susannah 2097.
Boarman
 9 Cora V. 2146.
Boblette
 9 Louisa 2272.
Bodeker
 9 Martha Ellen 1712.
Bodine
 9 Charles E. 1947.
Bodman
 7 Philoma Wells 1140.
Boen
 5 Nathaniel 118.
Bogardus
 8 Henry 771.
Boggs
 9 Walter A. 2211.
Boies
 9 Charles Eber 2149.
Boise
 8 John Keep 1671.
Boisselier
 11 Gertude 2450.
Bold
 7 Ellen 975.
Bolles
 9 Almon Ithamar 2153.
Bolton
 8 Alice 1773.
Bond
 7 Ardelia 1310.
 10 Emily 2420.
- 7 George Phillips 1272.
 8 Marcia D. 1469.
 8 Martha 1690.
 8 Samuel 1659.
 7 William Bush 949.
Bonham
 8 Elizabeth 1174.
Bonic
 10 Hilda 2429.
Bonk
 8 Harriet 1023.
Bonner
 11 Norma 2389.
Bonney
 7 Mary 826.
 8 " 1097.
 9 Nelson Paul 1950.
 7 Oliver E. 827.
Bontecou
 8 Harriet 1623, 1623.
 7 Sybil Pease 1054.
Booma
 11 Benjamin N. 2440.
Bootes
 11 Sara Mary 2455.
Booth
 8 Amanda (Tucker) 1863.
 7 Caroline W. 931.
 7 Clarissa Miranda 848.
 8 Ephraim John 1439.
 8 Fannie May 1562.
 7 Hannah 1033.
 8 Harriet 1233.
 7 Hawley Castle 943.
 7 Huldah 1167.
 10 Jennie Isabel 2300.
 5 Mary 76, 185.
 9 Thomas Butler 2021.
 7 William 717.
 6 Zachariah 402.
Borchard
 9 Julia L. 2061.
Borden
 7 Russell 567.
Boroughs
 6 James 150.
 6 Jeremiah 150.
Bortles
 9 John Fayette 1392.
Boslough
 9 Nellie Grace 2243.
Boss
 10 Andrew Elmer 2116.
 8 Nancy 1226.
Bostwick
 5 Abel 330.
 4 Daniel 120.
 9 John Wesley 1972.
 4 Nathaniel 119.
- Bosworth**
 5 Nathaniel 90.
Bothfeld
 9 Rudolph Otto 1514.
Bothwell
 8 Sylvester 1664.
Bottom
 9 Francis 1985.
Bottomly
 9 Mabelle Evelyn Southworth 1961.
Bouck
 8 Sarah Emeline 1602.
Boughton
 7 Enos 724.
 8 Theodore Dana 1504.
Boulasby
 8 Elizabeth 1802.
Bourn
 8 Allan 1615.
 9 Helen Smith 2275.
 9 Nathan 1681.
 9 Robert C. 1802.
Bourne
 8 Joseph Baker 1617.
Bowe
 7 Fannie 598.
Bowen
 8 Charles Ambrose 1484.
 8 Horatio F. 1188.
 10 John 2297.
 7 Laurinda 1270.
 7 Lucy 1226.
 6 Lydia 580.
 8 Marietta 1796.
 8 William 1892.
Bowers
 8 Almira Sarah 1591.
 7 Halsey 712.
 10 Martha 2382.
 8 Thomas Gayton 1011.
Bowker
 8 Almira E. 1721.
 8 Eliza M. 1820.
 6 Joseph 276.
Bowles
 8 Catherine Jane 1891.
 7 Mary L. 1001.
 7 Sophronia 1254.
Bowman
 8 Marcellus Amos 1459.
 7 Mary 949.
 7 Rhoda 1095.
Boyce
 9 Aaron 1595.
Boyd
 9 Albert 1439.
 8 George W. 1439, 1439.
 8 Maria Louise 1793.

- 8 Sue 1334.
Boyer
 10 Benjamin Franklin
 2416.
 9 George 1757.
 10 William E. 2305.
Boyles
 10 Arthur V. 2408.
Boylston
 6 Samuel 496.
Boynton
 7 Azubal 589.
 5 Mary 278.
 8 Nehemiah 1483.
Brace
 8 B. 1130.
 6 Belinda 726.
 9 Joseph E. 1666.
 7 Lorry 584.
 6 Nancy 127.
 7 Sally 1121.
 7 Sarah 1121.
 8 Sophia 1666.
Bracken
 8 Thomas 757.
Brackenridge
 6 Alexander 514.
Bracket
 6 Mary Jane 529.
 7 Patty 1073.
Brackett
 6 Sally 690.
 8 William 1188.
Bradbury
 9 Gilman C. 1848.
 9 Janes Frances 2137.
Bradford
 9 Harriet Adams 1723.
 7 Merrit 549.
 10 Richard 2263.
Bradle
 6 Hannah 539.
Bradley
 10 Anne 1974.
 9 Charles Clifton 1487.
 8 Croesus 1246.
 8 D. B. 1676.
 9 Earl Lester 2235.
 8 Emma Augusta 1295.
 7 Gardner 711.
 7 Lucy H. 1134.
 7 William 1104.
Bradner
 7 Sally 1019.
Bradshaw
 9 John William 2285.
Bradt
 9 Leah Ursula 2008.
- Bradway**
 7 Leona 966.
 7 Naomi 966.
Brady
 9 Thomas 1498.
Bragg
 8 Willard 1748.
 6 Zerviah 690.
Brague
 7 Sarah 738.
Brainard
 10 Arthur M. 2074.
 7 Daniel Adams 558.
 8 Edwin 1010.
 7 Elvira Waters 947.
 10 Homer Worthington
 2340.
 9 LeRoy Franklin 1458.
 7 Olive 1244.
Brainerd
 7 Reuben 558.
 8 Samuel M. 1689.
 6 William 557.
 8 " 1076.
Brakenridge
 7 James Madison 1030.
 7 William Lowell 1031.
Braman
 10 Blanche L. 2398.
 9 Emerette 2080.
 9 Hunnewell 2061.
 8 Marion 1188.
Bramer
 8 Mary E. 890.
Branch
 8 Jefferson 1774.
 10 Pearl 2298.
 7 Phineas 839.
 7 Rozilla 1086.
Brand
 9 Clara Tyler 2025.
 8 Frederick James 995.
Branning
 8 Orrin 1756.
Brass
 8 Walter 1609.
Broughton
 7 Zephron 1065.
Bray
 11 Harriet Boeckling 2440.
Brayton
 7 Elizabeth Anthony 1312.
Brazetton
 7 Achillis 951.
Bream
 9 Effie 1949.
Breck
 6 Mercy 340.
- Breckenridge**
 8 John Albert 1402.
 9 Julia A. (Gates) 2075.
Breed
 7 Fanny 474.
Breen
 9 Vila L. 2023.
Breese
 8 Lucy 1324.
Brelsford
 8 Blanche Barton 1493.
Brenner
 11 Mildred 2440.
Bretz
 10 George W. 2385.
Brewer
 4 Abigail 35.
 5 Catherine 151.
 6 Chauncey 695.
 10 Cyrus 2232.
 6 Harriet 387.
 6 Henry 447.
 7 Josiah 1168.
 7 Mary 624.
 7 Mercy 714.
 8 Nathan 1756.
 8 Nathaniel 1184.
 9 Nelson A. 1557.
 6 Samuel 152.
 6 William 152.
 5 " 198.
Brewster
 10 Edward Everett 2436.
 8 Eunice A. 1437.
 10 Henry Colvin 890.
 10 Julia R. 2323.
 9 Martha E. 2099.
 7 Mary 1173.
 9 Nancy Eugenie 1523.
 7 Polly 1173.
 9 Samuel Gay 1632.
 8 William 843.
Briant
 8 Emily Bliss 1575.
Bridge
 7 Elizabeth B. 1158.
 8 H. Stephen 1536.
 9 Howard Stephen 2026.
Bridgeman
 4 Thomas 10.
 10 Walter Ray 2357.
Bridges
 8 Augusta 1820.
 6 Edmund 237.
 8 John 936.
 6 Kezia 514.
 6 Olivia 363.
 5 Samuel 69.

- Bridgman**
 7 Louisa 870.
 8 Lyman 1455.
 8 Mary Florence 1616.
 3 Sarah 11.
Briggs
 8 Alice 1330.
 7 Almira 809.
 8 Alvah 1434.
 8 Eda 993.
 6 Elizabeth 350.
 8 Ella Eugenia 1442.
 9 Ellen 2190.
 7 Horace 671.
 9 Lottie Lucy 1585.
 9 Madeline 1573.
 6 Sally 350.
 8 Welcome G. 1191.
Brigham
 8 Edward Flint 1874.
 9 Henry Hartstone 2282.
 7 Lowell A. 1277.
 8 Luther A. 1562.
 7 Polly 342.
 7 Stillman B. 957.
 9 Susan Walter 1723.
 7 William Ashbell 1277.
Brimhall
 8 Jonathan L. 1221.
Briminstool
 7 Jacob 1306.
Brinkerhoff
 9 Lydia 1733.
Brinsmade
 7 William B. 1041.
Britt
 8 Curtis 1734.
 9 Katherine 2149.
Brittain
 6 William 245, 245.
Britto
 9 Cinderella 2281.
Britton
 7 John S. 405.
Broad
 8 Peter 831.
Broadwell
 8 Eva 1596.
Brockbank
 10 Elizabeth 2315.
Brockway
 10 Ella 2394.
 9 Frances 2207.
 10 Mary 2198.
Broderick
 9 Louisa Jane 1732.
Brod't
 8 Helen J. 1763.
- Brogden**
 10 Mary Swan 2356.
Bromell
 8 George D. 1780.
 7 Sidney G. 913.
 7 Susan Jane 913.
Bromley
 6 Martha 350.
Brone
 5 Jerusha 191.
Bronson
 6 Isaac 229.
 8 Mary 1699.
 7 Richard 1066.
Brooke
 6 Olivia (Bridges) 363.
Brooks
 6 Adeline Hubbard 483.
 7 Anna 1075.
 9 Charles 1981.
 5 Chloe 315.
 9 Edward Howard 2153.
 8 " Williams 1482.
 4 Elizabeth 14.
 6 " 672.
 8 " 1886.
 9 Emma G. 2159.
 10 Emmet 2376.
 6 Eunice 501.
 6 Hannah 626.
 8 Harriett Newell 1359.
 5 Israel 107.
 7 John 636.
 8 Julia Spring 1571.
 8 Mary J. 980.
 8 Meribah Elizabeth 1537.
 8 Nancy Maria 1716.
 8 Orienia Ward 1729.
 5 Samuel 106.
 6 Susannah 615.
 8 Tracey White 843.
Broomfield
 8 Lillian 897.
Brosius
 9 Edgenie Gertrude 2037.
Broughton
 10 Gertrude Myrtella 2375.
 5 Hannah 224.
 10 Mary Ella 2438.
Brown
 5 Abigail (Sheffield) 278.
 10 Alice R. 2297.
 8 Alverado 1730.
 9 Anna C. 1878.
 9 Benjamin 1790.
 9 Carrie Evelyn 2169.
 7 Charles 1247.
 8 Charles D. 1219.
 10 Clara A. 2415.
- 6 Collins, Jr. 393.
 8 Cyril James 1644.
 8 Della Belle 982.
 8 Desire 1256.
 7 Dolly 1018.
 6 Eber Kize 664.
 10 Edmund F. 2432.
 10 Edson E. 2378.
 6 Elihu 184.
 8 Eliza 733.
 7 Elizabeth F. 1197.
 10 " Freeman 2362.
 9 Ella Jane 1737.
 9 Elwood 1653.
 7 Enoch 1256.
 7 Erastus 592.
 6 Ezra 274.
 8 Fannie 1693.
 7 Fanny 718.
 7 Fanny Bowen 1154.
 9 Frances Whittlesey 1930.
 8 George H. 1335.
 8 " W. 1327.
 7 Hannah 576.
 9 Hannah Merritt 1942.
 7 " P. 1197.
 7 Harriet Osgood 942.
 10 Helen M. 2415.
 8 Henry 1123.
 9 " 1680.
 9 Hope Caroline 2248.
 9 Ida 2216.
 5 Israel 281.
 9 James 2258.
 7 James Y. 511.
 7 Jennie 609.
 8 Jennie Louise 1490.
 7 Jeremiah 1149.
 5 John 333.
 7 " 427.
 6 " 566.
 7 " 574, 726.
 6 John B. 303.
 7 Lemira 811.
 8 Lester 1296.
 6 Lois 592.
 9 Lucelia 2137.
 8 Lucinda 808.
 6 Lucy 627.
 2 Lydia 5.
 7 Lyman 753.
 4 Margaret 123.
 10 Maria 2340.
 7 Martha 2037.
 9 Mary Ann Stockton 730.
 9 Maurice Champion 1954.
 10 May Arlounge 2401.

8	Melancthon 1151.	Bryant	Buffum
8	Melissa 1248.	7 Almira 905.	9 Mary F. 2227.
8	Merrium 1636.	7 David 714.	Bugbee
5	Patience 253.	7 Nahum 1308.	9 Emily Josephine 1714.
10	Percy 2115.	7 William 714.	9 Hannah 1626.
7	S. Lockwood 834.	Buchanan	7 Jesse 693.
6	Sarah 533.	9 Robert Russell 2249.	8 " 1281.
9	Seward Merrill 2133.	Buck	8 Lucius H. 1051.
7	Statira Ruth 1128.	10 Alice Bostwick 2142.	7 Reuben 675, 675.
8	Thankful 1894.	7 Chauncey H. 452.	Buker
5	Thomas 79.	7 Franklin 825.	10 John Thomas 2334.
7	" 529.	8 George 1151.	Bulkeley
5	Timothy 201.	7 Mary Caroline 816.	8 Annie Wallace 1881.
10	Viola Frances 1974.	7 Roger 415.	6 Charles 239.
10	Walter Barrett 2401.	6 Titus 333.	6 Honor Frances 378.
7	William 895.	Buckalew	6 Joshua R. 239.
7	William H. 454.	9 Mary 1767.	6 Judith 562.
	Browne	9 Rebecca 1766.	8 Mary Jerusha 1646.
9	Edward 2115.	Buckingham	6 Nabby 239.
8	Emma Howe 1793.	8 Sarah Sturges 1639.	6 Sally 238.
5	Sarah 274.	8 William Byron 1435.	5 Sarah 238.
	Brownell	Buckland	Bulkley
9	Carrie Irene 1339.	10 Carl W. 2392.	8 Abel Penfield 1778.
7	Chauncey W. 463.	7 Electa 847.	Bull
6	John 284.	7 Louisa 846.	5 Mindwell 243.
7	Joseph 1127.	7 Martha Maria 1018.	6 Rhoda 387.
9	Marion J. 2055.	Bucklee	Bullard
7	Nathan 795.	6 Jonathan 256.	5 Asa 56.
10	Ruth Elizabeth 2341.	Buckman	5 David 303.
8	William Richmond 762.	8 Addie Amanda 1450.	6 Eleazer 276.
	Browning	Buckstaff	8 Eliza A. 1683.
8	Luther 1248.	9 Florence Ripley 2246.	9 Elizabeth E. 2276.
	Brownson	Budd	8 Eunice White 1640.
4	Mary 118.	8 Emily Meggs 1386.	8 Henry 1200.
4	Rebecca 117.	9 George Edward 1737.	5 Judith 280.
4	Thomas 118.	10 June Etta 2407.	5 Liberty 105.
	Brubaker	Budlong	4 Ruth (Day) (Hill) 95.
10	Henry Clay 2437.	8 Lilly LaBlanch 1697.	5 Ruth 296.
	Bruce	Buel	Bullens
6	Charles 580.	9 Clara Barney 2291.	9 Delia 2051.
6	Jennie A. 1891.	5 Hannah 68.	Bullis
7	Katie 922.	Buell	9 Jacob C. 1423.
9	Mary 1891.	8 Abel G. 1092.	Bullock
10	Mary E. 2131.	8 Catherine M. 1327.	8 Electa Hannah 1765.
8	Orsamus Bushnell 1601.	5 Ephraim 72.	Bults
10	Rena 2165.	7 Lucy M. 1042.	7 Aurelia 743.
	Bruckner	8 M. D. L. 1456.	Bump
8	Kate 775.	4 Martha 70.	7 Lothrop 434.
	Brumer	8 Mary L. 913.	Bumstead
10	Daniel F. 2379.	8 " O. 1642.	7 Simeon 541.
	Brunner	4 Rebecca 120.	Bunce
8	Eva May 1493.	7 Sally 548.	8 Laura Ann 1827.
	Brush	8 Susan Elizabeth 1646.	9 Louise 1811.
9	Henry Raymond 1991.	7 Talcott 558.	Bundy
	Bryan	8 Thomas 903.	9 Charles F. 1591.
9	Frances K. 2012.	7 William 1068.	Bunnel
7	George A. 939.	Buffinton	6 Sally 266.
7	Harriet (Foote) 1071.	8 Daniel 966.	

- Bunnell**
 7 Rufus 1068.
 10 Sarah Louise 2345.
Burbank
 8 Allie Kennedy 736.
 7 David 714.
 6 John 458.
Burch
 7 Margaret 1134.
 8 Varnum D. 1180.
Burchard
 7 Edward 1048.
 6 Horatio 526.
 6 Nathan 315.
 6 Seneca Barton 525.
Burchfield
 9 John 1683.
Burden
 10 Esli 2428.
 9 Leila Howard 2062.
Burdett
 8 May 1570.
Burdick
 10 Elma 2076.
 8 Frances Ann 1428.
 8 Frank A. 1782.
 8 Ida 1781.
 8 Mary E. 1782.
Burdsal
 8 Julia A. 1779.
Burge
 7 C. 364.
Burgess
 6 Benjamin Shepherd 492.
 8 John 1520.
 8 Sarah C. (Whipple) 1550.
Burk
 7 Lovina H. (Hale) 345.
Burke
 10 Helen Josephine 2411.
 6 Lydia 252.
 9 Myrtie M. 2253.
 5 Sarah 131.
 6 " 252.
Burkett
 7 Susan 1234.
Burkle
 10 Clara H. 2231.
Burkley
 9 Mary 1729.
Burlingame
 8 Emeline 1832.
 8 Emily 1287.
 7 Lucretia Burgett 1294.
Burlingham
 7 Harvey D. 1270.
Burnap
 5 Louisa 170.
 5 Lucina 170.
Burnell
 8 Eliza 1771.
Burnett
 7 Enoch 770.
 8 Nelson W. 1400.
Burney
 7 Mary A. 981.
Burnham
 9 Alice M. 1579.
 6 Charles 151.
 8 David 1805.
 9 E. D. 1333.
 7 Franklin 952.
 10 Frederic M. 1974.
 5 Jerusha 134.
 6 Sarah 587.
 9 Silas H., Jr. 2125.
 6 Susannah 545.
 6 Sylvia 348.
 9 Thomas W. 1649.
 9 W. P. 1789.
Burns
 8 Edmund A. 1381.
 6 Eunice 390.
 7 Louisa 862.
 8 Walter Haynes 1356.
Burpee
 8 Austin E. 1823.
Burr
 8 Abigail 1369.
 8 Francis W. 1329.
 8 George Ames 1361.
 6 Jonathan 449.
 10 Maude G. 2400.
 8 Styles 1165.
 6 Timothy, Jr. 457.
 7 Zebulon 577.
Burriss
 6 Miles 202.
Burritt
 9 Stanley Clark 1577.
Burroughs
 8 Marcus 1527.
Burrows
 8 Edwin R. 1418.
Bursiel
 6 Mary 497.
Burt
 5 Abigail 196.
 7 Adelia 1293.
 7 Angelina 349.
 7 Asenath 983.
 6 Calvin 323.
 4 Daniel 85.
 5 David 258.
 7 Diana 811.
 10 Dorothy 1962.
 8 Edwin 1012.
 3 Elizabeth 13.
 3 " 22.
 5 " 106.
 6 Enoch 537.
 6 Flora 718.
 5 Hannah 85.
 11 Kyle C. 2423.
 9 Lula 2038.
 6 Luther 151.
 9 Mabel 1570.
 7 Martin 712.
 4 Mary 85, 123, 124.
 7 Mary Wales 1154.
 5 Mercy 312.
 5 Moses 197, 326.
 8 Nancy 1052.
 4 Nathaniel 48.
 5 Priscilla 223.
 4 Rebecca 111.
 5 Rix 140.
 6 Samuel 184.
 6 Sophia 499.
 5 Thankful 325.
 7 Thomas H. 976.
Burton
 9 Charlotte Whiting 2019.
 9 Elizabeth 2225.
 8 Elvira Pettingill 1725.
 8 Helene M. 1021.
 9 James Hill 1987.
 7 Jeanette 908.
Bush
 6 Alice 449.
 8 Anna 1803.
 9 Edward 1893.
 6 Frances M. 435.
 7 George Webster 814.
 7 Lyman 1101.
 7 Martha Judd 993.
Bushnell
 8 Amelia Jane 1740.
Bustillo
 7 Frances 525.
Butler
 8 A. Morgan 1597, 1599.
 4 Abigail 121.
 7 Albert W. 593.
 7 Frederick J. 1113.
 9 Gladys 2008.
 4 Isaac 81.
 4 John 80.
 7 Julia M. 1113.
 7 Leonard 1023.
 8 M. W. 1227.
 7 Mary 665.
 6 Mary Chickering (Hardy) 666.
 7 " D. 839.
 9 Olive Louise 1997.

- | | | |
|-------------------------|-------------------------|-----------------------------|
| 7 Prudence 1010. | 7 Henry G. 554. | 9 Harrison 2210. |
| 8 Spencer 1689. | 6 Isabella 704. | 7 Mary 1084. |
| 6 Welthea 713. | 5 Jesse 162. | 6 Nathan 332. |
| Butterfield | 6 Maria DeWolf 483. | 7 Samuel 1114, 1115. |
| 7 David M. 920. | 6 Orilla 169. | Campbell |
| 8 Ezra 786. | 7 William 413. | 10 Alexiana J. 2431. |
| 9 Jerome 1774. | Caetani | 10 Alice 2391. |
| Lydia Duncan 1016. | 9 Roffredo 1616. | 10 Anne 2357. |
| 7 " Duncan 1396. | Cahill | 9 Benjamin Lawrence |
| 7 Solomon 544. | 9 Jesse I. 1815. | 2014. |
| Butterworth | 9 Mary 2168. | 8 Cliff 942. |
| 7 Florence 972. | Cahoon | 8 Delia Persis 1464. |
| Buttolph | 8 George 809. | 7 Dolly 1164. |
| 5 David 241. | Cain | 8 Electa 1708. |
| 5 Hannah 240. | 9 Bessie 2243. | 10 Grover C. 2432. |
| 6 Joanna 564. | 9 Louise May 2221. | 8 Heman 1145. |
| 5 Jonathan 240. | Cairns | 10 Isabella Josephine 2363. |
| 5 Mary 240. | 10 Thomas 2410. | 9 Jennings 1381. |
| 5 Mehitable 241. | Caldwell | 8 Julia Ann 1798. |
| Button | 7 Abel 631. | 7 Mary 482. |
| 8 Clarissa L. 1888. | 8 Gracia Maria 1805. | 8 Rebecca 1457. |
| 8 Edward 799. | 8 Rufus King 1296. | 8 Richard 1252. |
| 6 Joseph 320. | Calhoun | 7 Sarah 745. |
| 6 Lucinda 340. | 9 Charles K. 2064. | 7 Sarah Jane 765. |
| 6 Sibyl 336. | 11 Florence Marguerite | 7 Sylvia 466. |
| 6 Simon Pitt 320. | 2441. | Campton |
| Butts | 8 Sarah Ann 1770. | 10 R. F. 2360. |
| 7 Deborah 1073. | 7 William Barron 1038. | Canby |
| 8 Mason 1288. | Calk | 10 Edmond Tilghman 2084. |
| 6 Sally 486. | 11 Rebecca Ashton 2411. | Cande |
| 5 Susannah 201. | Calkins | 10 Zacheus Horace 2372. |
| Buxton | 6 Asenath 159. | Candee |
| 8 Charles Tapley 1750. | 9 Cheney Hosmer 2001. | 7 Henry W. 881. |
| 7 Phebe 590. | Call | Candor |
| 9 Warren Rockwell 1500. | 8 Amos 1399. | 9 Edward Ramsay 2024. |
| 7 William 590. | 8 Elizabeth 1538. | Canfield |
| Buyze | 7 Isaiah 478. | 9 Charles 2146. |
| 11 Cornelius B. 2415. | 7 Joseph 625. | 8 Eva 803. |
| Byers | 7 Mary Ann 777. | 3 Hannah 18. |
| 9 Frances Augusta 2099. | Callahan | 9 Ira Wilford 1968. |
| 7 Liza 785. | 9 Kathryn E. S. 2032. | 9 Lorraine Almina 1737. |
| Caanan | Callender | Canning |
| 5 Ensign 45. | 9 Catherine 1473. | 8 Sarah 1839. |
| Cabbot | 9 Julia 1447. | Cannon |
| 7 Sally 1307. | Calvert | 7 Orphia 891. |
| Cabot | 9 Jennie M. 1777. | 8 William 1033. |
| 7 Harriet Rodgers 1038. | Calvin | Capen |
| Cadigan | 7 Samuel 1269. | 8 George Francis 1821. |
| 9 Margaret 1966. | Cambrele | 7 Lucy 843. |
| Cadwell | 8 Eliza 1814. | 7 Luman W. 836. |
| 7 Hannah 1115. | Camerer | Capps |
| 6 Jerusha 548. | 8 Norma C. 1545. | 9 Camilia May 1922. |
| 8 Martha Ann 1393. | Cameron | Capron |
| 6 Sally 683. | 10 Charles Ernest 2333. | 7 Asenath Cargill 1202. |
| 5 Timothy 109. | Camp | 7 George 1259. |
| Cady | 4 Anna 45. | 6 Hannah 675. |
| 7 Clara 1075. | 8 Charlotte C. 962. | 6 Mary 648. |
| 9 Fanny Judith 2204. | 9 Eva 2210. | 7 " 1130. |
| 7 Gardner Charles 902. | 7 George 1115. | 7 Mercy 1130. |

- Capron (continued)
 8 Samuel Mills 1813.
 Caraway
 8 Ann Estelle 1866.
 Card
 9 Adeline 1729.
 8 Vina 1223.
 Carleton
 8 David 1147.
 7 Julia 859.
 Carlisle
 9 Catherine 2183.
 Carls
 7 Julia 493.
 Carpenter
 6 Anna 171.
 9 Comfort 1865.
 7 Davis 895.
 8 Ella 1241.
 10 Exia 2109.
 6 Ezra 428.
 8 Grace Winifred 1580.
 7 Hannah 1263.
 7 Jane A. 336.
 9 Lorinda R. 2216.
 7 Maria Theresa 754, 1203.
 8 Pearl 1781.
 8 Russell Tracy 1783.
 7 Sarah 605.
 8 Susan Emma 1390.
 9 William Henry 1714.
 Carr
 9 Caddie 2191.
 7 Elizabeth 907.
 Carrier
 8 Orrin 1642.
 8 Ozem 1072.
 10 Rustin Alexander 2113.
 Carrington
 9 Edward L. 2209.
 7 Ruth 385.
 Carroll
 7 John 667.
 6 Joseph 384.
 7 Louisa 600.
 Carson
 9 Hilda 1578.
 Carter
 8 Anna Ray 1794.
 9 Clara Louise 2038.
 8 Elizabeth Augusta 1350.
 9 " F. 2158.
 8 Ellis H. 1848.
 7 Hiram 357.
 9 Ira 1843.
 5 Jerusha 68.
 8 Mary Ella 1579.
 10 Robert Peyton 2403.
 10 William Henry 2354.
 Carver
 8 Marcia 1109.
 9 Theodore Vaughn 2124.
 Cary
 9 Austin Phelps 1738.
 10 George W. 2423.
 Caryl
 7 Catharine 336.
 Casar
 7 Malinda 1172.
 Case
 5 Abigail 128.
 8 Albert Mortimer 1822.
 7 Augustus Harlow 977.
 7 Betsey 954.
 7 " 1064.
 7 Catherine 567.
 6 Chloe 247.
 9 Cushman H. 1887.
 7 Dan 574.
 7 Delight Griswold 1091.
 7 Elisha 574.
 6 Elizabeth 574.
 7 Ellen 422.
 10 Emma 2226.
 4 Hannah 17.
 5 James M. 1180.
 5 John 247.
 5 Josiah 244.
 8 Judson R. 1180.
 7 Lorinda 575.
 6 Lucy 569.
 6 Lydia 247.
 7 Ruth 1064.
 10 " 2386.
 6 Thomas 567.
 5 Timothy 242.
 7 " 567.
 8 William Warren 888.
 Cass
 8 Lavina 1256.
 7 Sarah (Durkee) 796.
 Cassell
 10 Chase Sherman 2332.
 Castner
 6 Elizabeth 370.
 Caswell
 8 Charles 1151.
 9 Kathleen 2286.
 8 Maria Louise 1597.
 Cate
 7 Hannah W. 989.
 Cates
 9 Everett W. 1432.
 Catlin
 6 Nancy 323.
 Cellar
 7 Elmora H. 965.
 Chadbourne
 8 Charles Henry 1882.
 Chaffee
 6 Ann 535.
 6 Comfort 224.
 8 Daniel D. 1622.
 6 Elam 412.
 6 Else 481.
 9 Ezra 2205, 2205.
 7 Lora 695.
 6 Olive 587.
 9 Orgen William 2065.
 6 Sarah 151.
 5 " 223.
 Chalifoux
 9 Elizabeth 1928.
 Challomer
 6 John 313.
 Chamberlain
 8 Ada 1479.
 9 Catharine Sophia 1933.
 8 Clarinda 1250.
 8 Eliza Ann 1870.
 5 Eunice 237.
 7 George W. 937.
 8 Harrison 1871.
 9 John 2225.
 7 Louisa 894.
 7 Martha 680.
 9 Maud Louise 1906.
 6 Roswell 560.
 8 S. M. 959.
 4 Sarah 68.
 7 Sarah Ann 1014.
 10 Sydney Dakin 2338.
 Chamberlin
 9 Edmund 2144.
 5 Jerusha 68.
 9 Lewis J. 2193.
 Chambers
 11 Edna 2415.
 8 Harry Edward 1618.
 Champion
 5 Lydia 73.
 6 Reuben 705.
 Champlain
 9 William R. 2063.
 Champlin
 7 Frank Adelbert 972.
 7 Winslow Stephen 972.
 Chandler
 5 Daniel 66.
 7 David, Jr. 999.
 8 George A. 1848.
 5 Hannah Mariah 1715.
 5 Henry 85.
 5 Hepzibah 312.
 7 Jonathan 380.

- 5 Joseph 298.
 8 " 1818.
 8 Lura B. 1836.
 7 Maria 876.
 6 Mary 538.
 10 Merritt Henry 2421.
 6 Prudence 543.
 7 Samuel 543.
 Chaney
 7 Emily 1064.
 Chapel
 8 Lois 1085.
 Chapin
 6 Dimmis (Isham) 432.
 9 Josie G. 2220.
 6 Lydia (Cooley) 357.
 5 Sarah (Abbe) 37, 320.
 7 Sarah Zama
 (Severance) 822.
 Chaplin
 9 Mary Ellen 2268.
 Chapman
 5 Abigail 204.
 6 Betsey 523.
 9 Betsey Taylor 2075.
 8 Carlos 1381.
 10 Cecil Bayless 2200.
 5 Dimis 170.
 8 Erastus 1641.
 10 Harriet R. 2321.
 8 Lewis 1546.
 6 Lydia 501.
 9 Raymond Morgan 2223.
 9 Robert Temple 2041.
 8 Thomas L. 1471.
 8 William 797.
 Chappell
 9 Anna 2171.
 8 Charles 1346.
 7 Jane Letitia 1418.
 7 Mary Maria 1027.
 9 Susan 1506.
 Charles
 9 Delphine 2269.
 5 Eleanor 329.
 Charter
 7 Gaylor M. 980.
 8 Roxana 1013.
 Chase
 10 Adeline 2304.
 9 Charles Curry 2017.
 9 Clarence Adolphus 1499.
 8 Cyrus 1824.
 7 Edward 952.
 10 Eleanor Kellogg 2383.
 7 Fanny 1172.
 10 Frank Rostan 2413.
 8 George Lewis 1866.
 10 Grant Frederick 2162.
- 10 Harry Clement 2367.
 7 James H. 952.
 9 Joseph 2215.
 8 Mary Eliza 1529.
 9 Nelle 1459.
 9 Nettie L. 2225.
 7 Sarah 790.
 9 William Thomas 1707.
 Cheney
 10 Albert Henry 2349.
 9 Charles S. 2092.
 6 Ebenezer 288.
 8 Eliza Jane 1226.
 7 Ira 640.
 10 Leon Alvin 1939.
 8 Mary Anna 1721.
 6 Nathan 305.
 6 Roxy 453.
 8 Rufus 1264.
 9 Ruth 1930.
 8 Samuel T. R. 1221.
 6 Siles 229.
 5 Silence 287.
 9 Wallace N. 2208.
 Cheuvront
 7 Lourinda 957.
 Chichester
 7 Darwin 885.
 7 Maria 926.
 5 Rachel 114.
 Chidsey
 7 Celestia 592.
 Child
 7 Benjamin 1069.
 7 Caroline Thomas 904.
 8 Orvil R. 1227.
 Childers
 11 May 2452.
 Childs
 6 Asenath 701.
 8 Charles Francis 1462.
 " R. 1984.
 6 Eunice W. 584.
 7 Fanny 482.
 8 Francis Marion 1672.
 7 Martin Luther 992.
 3 Timothy 12.
 Chillson
 6 Nabby 688.
 7 Otis 1249.
 Chittendon
 7 Adah 1174.
 10 Helen M. 2413.
 7 Mary 1174.
 Choat
 7 Cyrus 1222.
 Chriss
 7 Christian 1227.
- Christenson
 11 Albert E. 2456.
 9 Annetta May 2013.
 Christian
 9 Sarah M. 2260.
 Chumaseo
 9 Robert E. 2238.
 Church
 5 Abigail 250.
 " 1137.
 7 Abigail Strong 11.
 6 Annah 615.
 7 Charlotte Atkinson 774.
 9 Edwin Josiah 1960.
 5 Elisha 47.
 8 Elizabeth Bradford
 (Falis) 1413.
 7 Ellen C. 1036.
 10 Evelyn 2392.
 6 Ezra 465.
 9 George Brewster 1703.
 8 Harvey 1286.
 9 John Gaylord 2245.
 4 Jonathan 29, 39.
 7 Lucy 1184.
 5 Mary 207, 270.
 9 Nelson Warner 2025.
 7 Statira 575.
 7 Susan 701.
 6 Tamor 623.
 7 Theodosia 743.
 8 William 740.
 Churchill
 10 Frederick Clark 2424.
 6 Lydia 545.
 11 May B. 2454.
 Chute
 9 Gladys 1519.
 Clafin
 8 Henry Augustus 1821.
 8 Isaac Sheffield 1856.
 7 Martin 1163.
 8 Sophia Ann 1724.
 Clagett
 9 William Hezekiah 1934.
 Clapp
 8 Alonzo 1075.
 6 Dennis 183.
 9 Dudley Fox 1992.
 9 George Irving 2217.
 6 Lucretia 720.
 6 Nathan 394.
 4 Roger 35.
 9 S. Maria 2278.
 6 Salmon 252.
 7 Sarah A. 884.
 7 Waitstill 1098.
 9 Walter E. 2236.

- Clapp (continued)
 7 William D. 883.
 9 " Horace 1956.
 Clark
 6 Abby Wood 440.
 7 Abijah 1162.
 9 Albert Benjamin 1939.
 8 " Swift 1605.
 8 " W. 1598.
 7 Almanzon 738.
 8 Amanda M. 1256.
 8 Angeline 744.
 4 Ann 67.
 7 Bradley M. 456.
 7 Charlotte 802.
 8 Cynthia 830.
 7 Cyrene 1222.
 8 David R. 969.
 6 Ebenezer 448.
 9 Edward 2203.
 9 Edward R. 1988.
 7 Eliza 733.
 6 Elizabeth 237.
 9 " 2226.
 7 Elmira 1315.
 6 Emma 525.
 9 Enos 1638.
 7 Erastus 742.
 6 Esther 237.
 5 " 238.
 6 Eunice 141.
 6 Experience E. 503.
 6 Ezra 238.
 7 Frances Jane 563.
 10 Frank 2179.
 9 Frank Bethwell 1749.
 9 Franklin 1706.
 10 Frederick Curtis 2336.
 9 " Langley 1577.
 9 " Willard 1585.
 9 George Everett 1836.
 7 " Root 924.
 7 " W. 437.
 9 Grace 1905.
 9 Harold D. 2155.
 6 Jael 155.
 7 Jennie M. 1814.
 7 Jerusha 999.
 7 Joanna 1262.
 7 Joel 344.
 8 Joseph 1158.
 7 Josephine 999.
 9 Jotham, Jr. 2194, 2194.
 6 Julia 661.
 7 Julia Irene 1045.
 10 L. Watson 2347.
 10 Landry 2164.
 10 Leander Manchester
 2337.
- 7 Lucius 336.
 9 Mabel I. 2025.
 7 Marvin 666.
 6 Mary 413.
 9 " 1974, 2137.
 8 Mary C. 1580.
 9 " Elizabeth 1714.
 7 Miner G. 891.
 8 Noah B. 809.
 9 Norriss Elmore 2016.
 6 Oliver 141.
 7 Orlando 667.
 7 Pamela 786.
 6 Prudence 604.
 6 Rachel 365.
 10 Ralph R. 2256.
 9 Russell Frisbie 1759.
 5 Sarah 170.
 8 Sarah Ann 1758.
 7 Silas 505, 622.
 7 Thirza 1890.
 8 Triphosa 733.
 8 Victoria Louise 1432.
 5 William 87.
 8 William, Jr. 1382.
 9 William F. 2144.
 8 " Jared 1885.
 11 Zelma Louisa 2327.
 Clarke
 9 Alice B. 2236.
 4 Anna 37.
 6 Benjamin F. 451.
 8 Fanny Olney 1444.
 8 Francis George 1232.
 8 Harriet Eliza 1650.
 7 John Adams 644.
 9 Lucia E. 2055.
 6 Lydia 566.
 10 Mary 2392.
 8 Mary Tenney 1140.
 5. William 120.
 Clarkson
 4 Lydia 89.
 Claus
 8 Grace 1451.
 Clay
 9 Mary Grace 1601.
 Claycomb
 8 Ella 1323.
 Clayton
 10 Monnie 2391.
 Clemens
 7 Clarissa 789.
 Clement
 9 John 1865.
 Clements
 6 Bailey 660.
 7 Elizabeth Ann 769.
 10 George Frederick 2363.
- Clemons
 7 Asa 609.
 Clesson
 6 Abigail 444.
 Clevark
 7 Maria 762.
 Cleveland
 11 C. 2375.
 8 Helen Sophia 1816.
 7 Maria Jane 971.
 8 Myron 1255.
 7 Rachel 1261.
 7 Sarah 574.
 7 Susan Theresa 1019.
 6 William 719.
 7 William Henry 907.
 Clifford
 8 Huldah 1864.
 8 Samuel 1865.
 9 Sarah J. 2136.
 8 William D. 1275.
 Clift
 5 Elizabeth 271.
 Clifton
 10 Myrete R. 2376.
 Cline
 10 Hazel 2398.
 9 Laura 2121.
 8 St. John 1420.
 Clingan
 8 Amand Susan Ada
 1565.
 Clinger
 7 James 987.
 Clinton
 8 Amanda 1880.
 6 Lyman 159.
 Clippinger
 8 Edgar 1132.
 Clodio
 9 Paul Victor 1968.
 Close
 9 George Lytton 2039.
 9 Joseph Bailey 1728.
 Clothier
 4 Ann 69.
 Clough
 7 Asher 1226.
 7 Demis D. 669.
 6 Ebenezer 259.
 7 Judith 1228.
 7 Mary Ann 1225.
 7 Olive 1308.
 6 Sally 200.
 Coan
 7 Julia Ann 864.
 Coates
 7 Calvin S. 415.
 10 Ella Maria 2324.

- 10 William Lathrop 2409.
Coats
 10 Charles 2401.
 7 Isaac 1227.
Cobb
 7 Asenath B. 846.
 8 Charles 1498.
 8 Edwin 1557.
 8 Edward H. 1105.
 7 Hannah 1091.
 8 Hannah E. 1170.
 7 Harriet E. 1254.
 9 Harry 1518.
 7 Helen Elizabeth 1271.
 6 Lucinda 427.
 7 Mary Louise 1235.
 9 William 2053.
Cobleigh
 9 Nellie F. 1911.
Cochrane
 9 Charles E. 1980.
Cock
 9 Augusta 2226.
Cockerill
 9 Bess 2275.
Codman
 10 Alfred 1974.
Coe
 7 Alice 966.
 10 Emma L. 2333.
 6 Ephraim 266.
 8 Flora Ella 1389.
 8 Henry I. 1810.
 8 Virginia E. 1523.
Coes
 6 William 294.
Coffin
 7 Elizabeth 1226.
 8 Sarah 1641.
Coffin
 9 David A. 2162.
Coggins
 8 Melintha 1369.
Coggshall
 7 Peleg Sanford 680.
Coggswell
 9 Augusta Whittlesey 2050.
Cogswell
 7 Elizabeth 1093.
 7 Nancie More 831.
Coile
 8 Lucy Ellen 903.
Coit
 7 Fanny L. 931.
Colburn
 8 Emma J. (Russ) 1842.
 8 Samuel 1188.
- Colby**
 8 Amine 1307.
 8 George 752.
 9 Moses 1704.
Cole
 8 Caroline Minna 1612.
 7 Charles D. 659.
 8 Edward 1454.
 9 Flora 1768.
 9 Hobart A. 2197.
 9 Horace Bliss 2173.
 7 Joseph C. 656.
 8 Levi 1078.
 9 Lois Bernice 1991.
 10 Louise Wetmore 2362.
 8 Lucy A. 1224.
 9 Lyman H. 1731.
 7 Mary Eliza 1235.
 7 Orra 510.
 6 Persis 361.
 5 Sarah 276.
 9 William 1701.
 8 William Robert 1496.
Coleman
 8 Emerson Newell 1480.
 7 Sarah 434.
Coles
 8 Lillian 970.
Coley
 8 Mary Everit 1352.
Colgrove
 6 Abigail (Andrews) 488.
Collender
 7 Hannah 1096.
Collier
 9 Charles B. 1756.
 8 Florence 1508.
Collins
 5 Alice 169.
 7 Ambrose 531.
 8 Calvin 1263.
 9 Charles Russell 1948.
 6 Ebenezer 381.
 7 " 561.
 7 Eliza 735.
 8 Emma Theora (White) 1428.
 6 F. W. 439.
 7 Freeloove 1251.
 5 Hannah 332.
 11 Helen 2419.
 8 Jane M. 855.
 6 John 402.
 7 " 516.
 5 Joseph 49.
 7 Julius 1195.
 9 Katie Maria 2258.
 6 Lucy 151.
- 11 Lucy 2454.
 6 Mary 714.
 7 Nathaniel 577.
 6 Oliver 409.
 8 Samuel Bradford 1687.
 9 Sarah 1910.
 8 Sarah Ellen 1429.
 6 Sophia 514.
 6 Sophronia 408.
 6 Stowell 1263.
 8 Thomas Painter 1738.
Collyer
 9 Alice Mabel 2207.
 10 Effie 2394.
Colman
 6 Rachel 653.
Colson
 11 Charles Alexander 2411.
Colt
 9 John B. 2255.
Colton
 5 Aaron 59.
 6 " 325.
 6 Abiah 694.
 5 Abigail 208.
 8 Ada Gibson 1614.
 6 Anna G. (Warriner) 182.
 7 Betsy 1060.
 7 Calvin 930.
 5 Celia 182.
 5 Charles 328.
 7 Charles F. 474.
 7 Chauncey 1289.
 6 Cynthia 604.
 6 David 377.
 3 Deborah 17.
 6 Elizabeth 223.
 3 Ephraim 20.
 4 " 121.
 4 Eunice 50.
 7 Flavia 1060.
 6 Gad 532.
 3 Hannah 15.
 4 " 34.
 5 " 116.
 6 Henry 588.
 4 Isaac 81.
 8 John Newton 1536.
 4 Joseph 31.
 6 Laura 457.
 6 Luther 142.
 7 " 1052.
 8 Luther W. 1298.
 5 Margaret 209.
 7 Martha 931.
 7 Mary 1060.
 5 Miriam 223.
 6 Rhoda 532.

- Colton (continued)**
 7 Rufus 1287.
 6 Sally 692.
 7 Stephen Taylor 899.
 8 Susan 1296.
 6 Temperance 533.
 6 Thomas 532.
 7 William 795.
Coltsin
 9 Wiliam 2053.
Colvin
 9 Byron Bartlett 1969.
 9 Gertrude I. 2044.
 9 John Harrison 1924.
Colwell
 10 Mattie E. 2321.
 9 Walter E. 2157.
Combs
 8 Tabitha 1227.
Comstock
 9 Belle 2237.
 7 Caroline 729.
 8 Eliza Ann 1366.
 7 Martha W. 618.
 9 Walter J. 2228.
Conant
 8 Edward Davis 1832.
Conard
 9 Charles 1956 .
Conderman
 9 Rhodaski Florence 2172.
Conditt
 9 Frederick 1801.
Cone
 9 Bertha Inez 1925.
 6 Daniel 239.
 7 Martha Wait 964.
 6 Urial 485.
Coney
 7 Harriet Sophia 827.
 7 J. F. 340.
Conkey
 9 Cordelia Emeline 1710.
 7 Eleazer 398.
 8 Hannah 1709.
Conklin
 9 Cherilla Georgia 2082.
Conley
 9 Caroline Hamilton 2177.
 8 Oliver Cram 1511.
Connard
 8 Lydia 1199.
Conner
 10 Camilla 2329.
 11 Ernest S. 2448.
 11 Milton C. 2449.
Connett
 9 Margaret May 1982.
Connors
 9 Elizabeth 2260.
- Conover**
 11 Alma 2452.
 8 Amanda (Clinton) 1880.
 10 Anne P. 2418.
Converse
 8 Chester 1311.
 4 Josiah 78.
 7 Jude 804.
 10 Louise 1931.
Conyers
 8 Enoch 1883.
Cook
 6 Abijah 688.
 9 Agnes Lucy 2258.
 8 Asher 1313.
 10 Dorma 2371.
 10 Edna (Schfreinger)
 1986.
 8 Esther Maria 1874.
 9 Etta 2118.
 9 Hattie Bell 1970.
 7 Hiram 589.
 7 John 627.
 7 Joshua 544.
 5 Lydia 298.
 9 Lydia Ann Melissa 1710.
 6 Martha 610.
 4 Noah 38.
 8 Orswell 1725.
 6 Reuben 687.
 8 Russell S. 1668.
 6 Sally 668.
Cooke
 7 Sylvester 775.
 7 Uri 574.
Cookingham
 8 Sarah L. 1662.
Cooksey
 9 Dorothy 2008.
Cooledge
 8 Martha 1012.
Cooley
 2 Abilenah 3.
 5 Abner 201.
 10 Arthur 2316.
 4 Arthur B. 2376.
 4 Benjamin 64.
 2 Bethia 3.
 7 Calvin 694.
 7 Chester 694.
 5 Chloe 168.
 8 Dwight 810.
 4 Elizabeth 75.
 6 Hannah 692.
 7 Henry M. 835.
 5 Huldah 110.
 5 Joanna 110.
 6 " 315.
 8 John 518.
- 6 Josiah 531.
 6 Lucy 316.
 6 Lydia 357, 519.
 5 Martha 202.
 8 Martha J. 808.
 4 Mary 64.
 6 " 315.
 7 " 1296.
 6 Mercy 696.
 7 Nancy 1178.
 6 Noah 666.
 7 Polly 1178.
 5 Rebecca 73.
 5 Sarah 226.
 7 " 959.
 6 Theodore 316.
 6 Thirza 719.
 8 William M. 984.
 7 Willis 1124.
Coolidge
 8 Catharine F. 1120.
 8 Emily Mary 1352.
Coomes
 7 Maria 718.
 6 Samuel 537.
 6 Sarah 447.
Coon
 8 Charles 1757.
 10 Helen L. 2395.
 9 Lemuel William 1695.
 9 Louise Vashti 1704.
 9 Manley Bartholomew
 1704.
Cooper
 8 Ellen Frances 1813.
 8 James 1073.
 9 Jay 1981.
 9 Joseph 2203.
 4 Lamberton 37.
 5 Lillian 1553.
 5 Mercy 212.
 6 " 451.
 8 Montana V. 1817.
 8 Paul Hamilton 889.
 6 Richard 271.
 8 Sonora C. 1816.
 4 Timothy 9.
Copeland
 8 B. 1262.
 8 Carrie 1384.
 8 Lucy Harrington
 Brigham 1470.
 9 O. J. 1822.
Copithorn
 7 Anna 955.
Corbett
 7 Jennie M. 1042.
 7 John, Jr. 1195.
 9 Mary Miranda 2276.

	Corbin		Couron		Crackbon
6	Alpheus 341.	9	Lydia J. 1884.	7	C. D. 978.
6	Asenath 385.		Courtright	8	C. D. 1610.
7	Samuel 799.	7	Catherine 683.		Crafts
10	William Herbert 2328.		Couse	7	Caleb 1011.
7	Zerviah 1149.	9	Eva Lucinda 1991.	7	Fanny 344.
	Corbitt	7	Jane Catherine 971.	7	Rebecca 741.
4	John, Jr. 96.	8	Peter 831.		Craggin
5	Mary 277.		Couzins	6	Amos 300.
	Cordwell	8	J. W. 1610.	4	Anna 95.
8	Asenath Everett 1219.		Covault		Crahen
	Corey	8	Nellie 1531.	8	P. H. 1545.
8	Grelett 1066.		Covell		Craig
8	Lorenzo 982.	9	Ellen A. 1857.	8	Cora Marie 1548.
9	Mary Josephine 1647.	8	Elliot F. 1252.	6	Frances 431.
	Corliiss	8	Ina Helen 1477.	7	Frances S. 529.
9	Alice Lenore 2128.	8	John S. 838.	7	Margaretta Johnson.
	Cornell		Coville		940.
9	Hope W. 1474.	7	Simeon 670.	9	Robert J. 2198.
7	John P. 755.		Cowan		Cramble
6	Mary 683.	9	Elizabeth 2252.	10	Frank 2193.
9	William H. 2125.		Cowden		Crammer
	Corner	9	Florida Luella 2197.	7	Lucretia 1297.
9	Thomas 1538.		Cowen		Cramm
	Corning	8	Chester M. 1548.	8	George Dinzy 1734.
7	Ezra H. 825.		Cowey		Crandall
6	Malachi 229.	9	Margaret Jane 2090.	9	Elizabeth 1928.
	Cornish		Cowgill	8	R. 785.
5	Jemima 247.	6	Sarah 459.		Crane
6	Rachel 240.		Cowing	8	Cephas Bennett 1293.
5	Sarah 117.	5	Job 275.	6	Cyrus 485.
	Cornwall		Cowles	7	Elizabeth 718.
8	Royal 862.	8	Abbie D. 1665.	9	Martha F. 2053.
	Correll	8	Alice Sophia 1426.	9	Orson 1989.
9	Francis 2233.	5	Ann 58.	8	Phoebe 1487.
	Corse	8	Augustus D. 1009.	9	V. B. 1664.
5	Asher 130.	6	Betsey 367.	8	William 897.
	Corset	8	Calvin Duvall 1676.		Cranston
6	Bessie 350.	9	Cordelia L. 1609.	9	Martha Gray 1732.
	Corson	9	Jennie H. 2171.		Crary
9	Kate 1916.	6	Lucy 594.	7	Leslie 467.
	Cory	7	Mary Cornelia 976.		Crater
7	Esther 726.	9	Myron O. 1589.	8	David L. 1351.
10	Louise B. 2389.	7	Newell 812.		Craver
	Coryton	9	Willie Warren 2219.	8	Moses 1568.
6	Ann Eliza 446.		Cowperthaite		Craw
	Coss	7	Amelia A. 863.	8	William Jarvis 1182.
5	Tryphenia 242.		Cox		Crawford
	Costen	7	Frederick 1227.	9	Bradford G. 1917.
8	Lawrenson C. 1452.	9	George W. 2209.	8	Catharine 1256.
	Coston	8	Ransom C. 1256.	9	Charles 1924.
10	Leslie 1943.	9	Sidney D. 1923.	10	Clara Sidney 2341.
	Cottrell		Cozine	8	Mary Ellen 816.
6	Dwelly 127.	10	Paul Barton 2371.	9	Merritt 1905.
7	Martha 716.		Cozzens	9	William H. 1756.
7	Phebe J. 1212.	8	Sarah 1100.		Creesy
7	William N. 898.		Crabtree	7	Mehitable 575.
	Countryman	9	Susan Augusta 1730.	7	Olive 575.
8	William A. 1516.				

- Crehon**
 9 Elizabeth A. 2273.
Crehore
 8 Charles Ebenezer 1608.
Creoling
 9 Sally 1766.
Crichton
 9 James E. 1773.
Crins
 8 Josephine Amanda 1837.
Critchell
 7 George 384.
Crittenden
 7 Elizabeth 901.
 9 Fred H. 1969.
 6 Laura 668.
Crocker
 9 Clara M. 2277.
 7 Cordelia Elvira 971.
 7 Ebenezer 534.
 8 Mary 1638.
 8 Mary Bolles 1577.
 8 Merriam N. 1773.
Crocket
 8 Henrietta M. 920.
Crofoot
 8 E. E. 1103.
 9 Juliette 2281.
 7 Rhoda 1177.
Crofut
 6 Hannah 564.
 7 Seeley 564.
Croks
 8 Henry J. 1281.
Cronks
 7 Anna D. 1000.
 7 Mary Ann 1020.
Cronkhite
 8 Lucinda 1078.
Crook
 9 Addie L. 1947.
 7 James W. 520.
Cropsey
 9 Ella Kate 1914.
Crosby
 8 Alonzo 1894.
 7 Archibald 702.
 9 Henry Ashley 1951.
 7 Isaac 1163.
 8 Lucia 1218.
 7 Mary 749.
 8 " 1814.
 6 Susan H. 488.
 8 Thomas B. 1181.
Crosman
 8 George F. 910.
Cross
 8 Catherine Hinsdale 1615.
 9 Edward 2139.
 7 Sarah Eliza 510.
 10 Wilbur Lyman 2200.
Crosset
 6 Betsy 561.
Crossman
 9 Ida 1748.
Croteau
 8 Tasile 1378.
Crouch
 8 Edna 1496.
Crowell
 9 Melvin Elliott 2248.
Crowley
 8 Rufus 1306.
 11 Thomas 2368.
Crowningshield
 9 Daniel S. 1374.
 9 George 1579.
 8 William 1375.
Crowther
 10 Mystie 1971.
 8 Sarah Ellen 1376.
Crozier
 9 Robin E. 2032.
Cruikshank
 9 Sarah Annabelle 2015.
Cruk
 10 Nathan 1383.
Crumb
 9 Alonzo Edward 1729.
 7 Willis 587.
Crump
 2 Lydia 4.
Cruzen
 11 Cleave 2411.
Cuddeback
 7 Jemima 1132.
Culver
 8 Cynthia Jane 1347.
 6 Lydia 630.
 7 Roxy 576.
Cumins
 8 Marion Orinda 1677.
Cummings
 7 Bera 364.
 8 Frank 1820.
 9 Frederick B. 1647.
 8 J. N. 1630.
 7 John, Jr. 366.
 8 John N. 1142.
 8 Olive 1229.
Cummins
 9 Mary 2145.
Cunningham
 9 Emma Maude (Gardner) 2091.
 8 Ethel Lindsay 1489.
Currier
 10 Dora 2397.
 6 Ruth 465.
 7 Warren G. 970.
 8 William 1393.
Curry
 8 Enoch 1565.
Curtis
 10 Anna 2188.
 7 Charles 518.
 9 Daisy 1981.
 8 Eliza Ann 1391.
 7 Elizabeth 846.
 7 Emily 453.
 9 George Haviland 1381.
 10 Greeley Stevenson 2360.
 7 J. 442.
 7 Joseph 659.
 8 Lester 1678.
 6 Lucy 418.
 6 Sally 396.
 6 Sarah 620.
 6 " 681.
Curtiss
 7 Helen 1315.
 7 John 336.
 6 Stiles 330.
 8 William M. 1621.
Cushing
 8 Levi Lincoln 1734.
 9 Percy 1449.
Cushman
 8 Carrie Sprague 1840.
 7 Eunice 751.
 8 Hester Maria (Bagg) 1339.
 6 P. 252.
Custard
 9 Nellie Maude 2005.
Cutcheon
 9 Lewis Dana 2255.
Cutler
 8 Augustus 1057.
 9 Austin L. 1551.
 10 Charles W. 2381.
 9 Clara S. 2055.
 6 Daniel 230.
 5 Jemima 253.
 6 Lucinda 688.
 7 Moses 508.
 8 " 790.
 9 Nahum Sawin 1917.
 6 Nathan 287.
 9 Ralph Dennis 2093.
 7 Robert 435.
Cutlin
 6 Dolly 657.
Cutright
 9 Frank 1983.

Cutter	4	Elizabeth 105.	11	F. S. 2420.
7 Amelia 842.	6	" 621.	8	Isabella 1852.
7 Sarah 842.	9	George B. 1084.	9	William R. 1645.
Cutting	7	John 1141.	Davis	
8 Abigail 904.	7	Lewis 627.	9	Adeline 1865.
9 Fred 2014.	9	Mary 396.	9	Albert Samuel 2040.
9 George B. 1813.	9	" 1634.	7	Alexander 718.
7 Hiram 1172.	7	Nahum 354, 354.	9	Alice May 2181.
7 Mary 627.	8	Olive Parkhurst	9	Ann C. 2178.
Daboll	(Howard)	1143.	7	" Eliza 1107.
8 Sarah 1367.	5	Ruth 302.	8	Annie C. 1328.
Dadmun	7	William 544.	8	Burr 970.
9 Newell H. 2157.	Darby		8	Caroline 1207.
Daffler	9	Henry William 1729.	8	Celestine 1349.
10 Anna Marie 2430.	6	John (Bedutha) 264.	6	Daniel, 2nd 409.
Dagget	9	Maude Emily 2043.	8	Daniel Marcus 1478.
7 Katherine 730.	Darling		7	Elizabeth 1298.
Daggett	10	Cassie Clorinda 2422.	8	Emily Strong 1652.
6 Martha 278.	8	Cortes 1264.	10	Fred H. 2144.
7 Sally 1276.	8	Elizabeth 831.	6	Frederick M. 1993.
Daily	10	Floyd 2397.	6	Freelove 693.
7 Amy 511.	8	Gershom 1585.	6	George 718.
Daley	7	Harriet M. 921.	8	Hattie C. 1588.
8 Mary Anne 1556.	6	Joanna 586.	10	Howard C. 2158.
Dam	8	Katherine Maud 1493.	6	Isaac 202.
7 Alice Caroline 591.	8	Mary 831.	7	James 410.
Damm	7	Moses Edwin 841.	7	James Ball 896.
10 Elizabeth C. 2426.	9	Orrin Edson 1706.	9	Jane 2224.
Damon	6	Prudence 675.	8	John 1314.
8 Anna Lovina 1385.	6	Rebecca 515.	9	John Henry Kelso 2093.
7 Jane Sophia 824.	7	Rhoda 1217.	7	Joshua C. 448.
9 Lewis 1660.	7	Seth 1263.	7	Lavancha 950.
5 Lydia Putnam 157.	Darrow		7	Lewis 718.
7 Lyman 702.	7	Asenath 1102.	8	Lillian B. 1449.
7 Maria M. 945.	10	Martha Ann 2416.	7	Lillie 915.
8 Nancy M. 1686.	6	Rachel 474.	6	Love 167.
9 Ruth 1660.	Dart		6	" 169.
Dana	6	Achsah 158.	8	Lydia A. 1078.
6 Jacob 153.	7	Betsey 1294.	10	Mabel Claire 2091.
7 Mary Ann (Hodges)	7	Elizabeth 1294.	7	Mary Ann 951.
1080.	Dauchy		11	Muriel Isabella 2352.
Danforth	9	Edwin Keeler 2267.	10	Nellie 2384.
9 Almon 1847.	Davenport		6	Paul C. 614.
7 David 427.	6	Anna 676.	9	Perley E. 1335.
10 Grace 2387.	7	Celestia Almira 974.	6	Philip 411.
10 James Arthur 2343.	9	Elizabeth McIntosh	8	Richard Edward 1828.
10 Richard Eugene 2319.	2192.		6	Samuel 613.
6 Sophia 720.	8	George C. 930.	7	" 961.
7 Susan 1147.	7	Jane 846.	8	Sarah Fellowes 1881.
Daniel	9	Levi O. 2032.	7	" Homans 797.
6 Tallitha 598.	8	Lucius E. 1557.	5	Stephen 201.
Daniell	7	Pamelia 870.	4	Submit (Dickinson) 44.
6 Ede 644.	Davie		9	Theron 1901.
Daniels	7	Hannah 1190.	8	Thirza A. 1424.
7 Clarissa 614.	8	Joseph 1793.	7	Wealthy A. 587.
8 Dexter 1011.	Davies		Davison	
9 Edwin Alfred 2159.	8	Barbara 1692.	9	Charles 1941.
7 Elisha 1142.	Davidson		6	Daniel 640.
5 Elizabeth 94.	8	Abiathia 1528.	8	George W. 1814.

- Davison (cont'd)
 9 Harold J. 1931.
 8 Ralph H. 1486.
 Day
 5 Abraham 234.
 6 Abrose 706.
 6 Asenath 700.
 5 Benjamin 232.
 7 Charlotte 1284.
 8 Cora 943.
 4 Ebenezer 109.
 7 Eleazer 1305.
 6 Eleazer Mattoon 394.
 8 Elihu Marvin 1637.
 5 Eunice 317.
 8 Eunice A. 1011.
 6 Ezekiel 357.
 5 Grace 235.
 7 Harriet 1283.
 9 Harriet Greene 2290.
 5 Isaac 231.
 6 Jedediah 369.
 6 Jennie L. 440.
 5 Joel 213.
 7 " 698.
 4 John, 2nd 108.
 8 Joseph 768.
 9 Julia Lavilla 2268.
 6 Lucretia 698.
 7 Luke 991.
 7 Lydia 717.
 6 Martha 515.
 8 Mary Ann 1655.
 7 Parma 817.
 7 Pamelia 717.
 6 Phebe 699.
 6 Rodney 320.
 4 Ruth 95.
 7 Sarah 1242.
 5 Silence 318.
 6 Stephen 316.
 8 Stephen B. 1076.
 4 Thomas 89.
 6 Timothy 538.
 5 Tryphena 110.
 10 Viola 2314.
 Dayton
 5 Ephraim 87.
 8 Rhoda 1774.
 9 William E. 2183.
 Dean
 7 Abigail 1253.
 9 Albertus 1749.
 8 Delilah 1845.
 9 Grace 2274.
 8 Jennie 1891.
 5 Lydia Maria Ann 120.
 8 Olive M. 1567.
 7 Orrell 1094.
 9 Ward Hunt 2242.
 Deane
 8 Alice Isabel 1514.
 9 Daisy 1910.
 Dearden
 8 Robert Rowland 1472.
 Deardhoff
 9 Elizabeth 1730.
 Dearstine
 7 Nancy 962.
 Deaver
 6 Delilah 202.
 Deem
 9 Arthur Forrest 2002.
 DeBolt
 9 Blanche 1434.
 deBussy
 10 Roger B. 2316.
 Decker
 9 Albert 2166.
 9 Gottlieb 1703.
 Dedrick
 8 Katherine 1191.
 Deering
 8 Myra 1433.
 DeFord
 9 Margaret 1616.
 DeForest
 8 Edward 934.
 7 John 593.
 8 Sara 733.
 DeFrance
 9 George S. 2006.
 deGriffe
 8 Hans 843.
 Deitz
 8 Frederic 1419.
 Delafield
 8 Alice 1490.
 Delano
 9 Alonzo 2283.
 7 Sarah 1305.
 DeLong
 9 Edward S. 1461.
 DeMareville
 7 Irenia 753.
 11 Jesse 2446.
 Dement
 8 Catherine Virginia 1712.
 DeMeritt
 9 Helen 2062.
 Deming
 9 Barzillai 546.
 9 Georgie 1979.
 7 Sarah 1110.
 deMotte
 10 Margaret 2090.
 den Bleyker
 8 John 1599.
 Denise
 7 Daniel Schenck 896.
 Denison
 7 Amelia Sophia 1039.
 10 Edward C. 2408.
 Denmark
 9 Marian A. 2014.
 Dennehey
 9 John L. 2044.
 Dennett
 10 William P. 2431.
 Dennison
 7 Helen Jane 1002.
 9 Joie A. 2123.
 9 Lockwood 2176.
 7 William 1103.
 Denniston
 10 Amy 2330.
 Denslow
 8 Lizzie W. 1576.
 Densmore
 10 Albern 2424.
 Denny
 8 Edward Corington 1541.
 6 Persis 579.
 Denton
 7 Evert 804.
 9 Frank D. 1967.
 DePledge
 8 Carrie 1388.
 Desinger
 9 Gertrude 1586.
 Devenger
 9 Josephine Amelia 2129.
 Detwiler
 9 Edwin 2048.
 Devan
 10 Spencer Cone 2331.
 Devlin
 9 Clara Genevieve 2244.
 Dewell
 7 Sophia 732.
 Dewey
 6 Abel 669.
 8 Albert Lewis 1610.
 4 Bathsheba 108.
 7 Charles 716.
 8 Charles Clifford Wm.
 1558.
 8 David 870.
 9 Emma Carrie 2091.
 8 Frank Hurbert 1555.
 8 H. H. 1383.
 8 Henry 870.
 4 John 26.
 9 Mary Clinton 2273.
 5 Russell 138.
 6 Sarah 599.
 8 Sarah A. 1498.

- 6 Solomon 316.
 8 William Rossiter 971.
 Dewing
 6 Ebenezer 658.
 8 James H. 1693.
 DeWolf
 6 Elisha 177.
 6 Peter 243.
 Dexter
 9 Andrew 2079.
 8 Arnold 831.
 7 Charles 937.
 7 Edward Amory 1271.
 8 Fayette 1725.
 8 George E. 1312.
 7 Jonathan 1070.
 8 Martha 854.
 7 Martha Ann 1029.
 7 Mary W. 1275.
 8 Reuben 916.
 9 Sarah Bell Lawton
 1709.
 Deyo
 9 Charles 2106.
 Dibble
 8 Alice V. 1762.
 6 Hannah 407.
 6 Kate 407.
 7 Matilda 1281.
 Dickens
 10 Sadie 2226.
 Dickson
 7 Sophia 718.
 Dickey
 8 John 1024.
 Dickinson
 4 Abigail 73.
 5 Ann 75.
 6 Anna B. 176.
 8 Carrie Louise 1486.
 4 Catherine 32.
 8 Clara 1518.
 9 Curtis 1626.
 9 Eliada M. 2231.
 6 Elizabeth 204.
 6 Experience 669.
 11 Frank L. 2451.
 5 Hannah 175.
 7 Jerusha 826.
 3 Joanna 15.
 7 Juliette L. 974.
 9 Leta 1336.
 7 Lucius 845.
 6 Maria Priscilla 400.
 7 Martha 591.
 7 Nancy 1207.
 7 Pliny 718.
 7 Sarah W. 1218.
 4 Submit 44.
- 4 Thankful 36.
 Dickson
 9 Henry D. 1614.
 Dieckmann
 9 Emilie 1993.
 Dietmier
 9 Homer 1986.
 Dike
 8 Helen J. 1427.
 9 Jessie Mary 1987.
 Dikeman
 8 Edward B. 1475.
 7 Thomas 695.
 Dill
 8 Harrison 1294.
 Dilleber
 7 Jesse 980.
 Diller
 9 Rebecca 2290.
 Dillingham
 8 Lucy A. H. 1206.
 Dillow
 9 Florence 2009.
 Dimick
 8 Erwin O. 1469.
 7 Mary B. 743.
 Dimmick
 9 Amy A. 2136.
 8 Catherine 1251.
 7 Clementine 2135.
 7 Nancy 559.
 Dimmock
 8 Mary E. 1296.
 7 Timothy 740.
 Dimock
 8 Lyman 1292.
 Dimond
 7 Anna Maria 875.
 8 Sarah 1842.
 Dingley
 6 Sarah 601.
 Dinkey
 10 Isabel Emmeline 2151.
 Dixon
 8 Hannah Elizabeth 1525.
 8 Mary 1227.
 6 William 576.
 Dixon
 9 Harry Purdy 2203.
 Doane
 7 Giles 631.
 Dobson
 9 Myrtie M. (Burke)
 2253.
 Dodd
 7 Catherine 582.
 9 Catherine Coggeshall
 2011.
 7 Sarah (Powell) 956.
- Dodge
 9 Chester B. 2024.
 8 Keziah 1187.
 8 Lucy Ann 1778.
 8 Marshall Jewell 1526.
 8 Mary (Gee) 793.
 7 Melinda 1180.
 9 Zarilda 2205.
 Dodson
 9 Grace 2188.
 7 Thomas 1175.
 Doebler
 9 Blanche Ailene 1982.
 Doggett
 8 Jane Miller 1838.
 Dolan
 8 Katherine T. 1368.
 Dolbeare
 7 Samuel P. 891.
 Dole
 7 George Hathaway 882.
 Dolloff
 10 John Edwin 2399.
 Donaghy
 8 J. 785.
 Donnard
 10 James A. 2073.
 Doolittle
 7 Lovisa 1010.
 5 Lucy 145.
 4 Lydia (Todd) 36.
 5 Susanna 250.
 5 Thankful Taylor 248.
 Dorchester
 4 David 52.
 4 Sarah 65.
 Dorlam
 8 Sarah A. 1769.
 Dorman
 7 Emily 1199.
 7 Lucinda 711.
 Dormitzer
 9 Anna C. 2058.
 Dorr
 10 Mary Frances 2434.
 Dorsey
 9 Virginia 2045.
 Dort
 6 Anna 430.
 Doty
 10 George 1945.
 Dougherty
 7 Eleanor 918.
 Douglas
 8 Barton Marsh 1407.
 8 Eliza 1837.
 6 Elizabeth 368.
 7 Sarah 1280.

- Douglass
 9 Charlotte 2187.
 9 Jessie Maud 1993.
 5 Josiah 233.
 5 Louise 2187.
 Douse
 7 Sarah 1244.
 Douw
 9 Carrie Anna 1976.
 Dow
 8 Grace Mabel 1560.
 8 Julia T. 1667.
 8 Louis H. 1046.
 7 Marcus Fenelon 910.
 7 Robina 1080.
 7 Sarah 547.
 Dowd
 8 Mary 991.
 7 Rachel 576.
 Dowling
 11 Fred T. 2388.
 Down
 7 John 402.
 Downer
 8 Charlotte 1659.
 Downes
 8 Grace 1885.
 8 Lewis T. 1802.
 Downs
 7 Benjamin 544.
 Dowse
 10 Robert Peck 2373.
 7 Sarah 1244.
 Doyle
 9 Daniel 2028.
 Drake
 7 Benjamin 633.
 6 Chloe 367.
 10 Hazel 2293.
 7 Lucy 1088.
 10 Maud Frances 2091.
 9 Ralzaman 1452.
 Dreppard
 8 Wilson 1609.
 Dresser
 6 Asa 278.
 5 Reuben 211.
 Drew
 9 Isaac 1865.
 Driggs
 8 Alfred 1453.
 Driscoll
 7 Eliza 729.
 10 Homer 2115.
 Drum
 8 Isaac 1176.
 Drummer
 9 John Anthony 1702.
- Drury
 6 Zezekiah 278.
- Dryden
 8 Augusta 1555.
 8 John Debos Sharp 1359.
- Duble
 8 Edward 1260.
- Dudey
 6 David 468.
- Dudley
 6 Abigail 670.
 9 Adeline 2174.
 6 Franklin 669.
 9 Ida 1748.
 6 Levi 329.
 7 Maria 428.
 8 Ominda 2375.
 8 Sarah Jane 1742.
- Duff
 10 Charles Joseph 2197.
- Dufrane
 8 Nellie L. 1449.
- Duguid
 5 Diada 307.
 5 Ellen 307.
- Duke
 9 Frances 2126.
- Dulles
 8 Elizabeth H. 1415.
- Dumbleton
 6 Nathaniel 131.
- Dunbar
 6 Amanda (Eastlick)
 443.
 7 Charity 1198.
 6 Charity Ann 442.
- 10 Elizabeth Hooper 2344.
 9 Lewis 1590.
 9 May Alice 2051.
- Duncan
 9 Priscilla 2017.
- Dunham
 8 Celia A. 1846.
 9 Edward 1423.
 7 Irene B. 525.
 8 James H. 1283.
 6 John M. 181.
- 10 Lillian 2339.
 9 Pamela 1787.
 8 Ransom W. 1624.
 9 Simeon Churchill 2265.
- Dunlap
 8 Henry M. 976.
- 10 Lena L. 2345.
 9 Mary Freeman 1350.
- Dunn
 10 Margaret 2421.
- Dunning
 8 Rose A. 975.
- Dunton
 9 Charlotte 1916.
 6 Chloe 305.
- Durant
 8 Emma R. 902.
- 7 John 677.
 Durbin
 7 Maria A. 760.
- Durfee
 7 Betsey A. 1171.
 9 Hiram 2261.
 7 Loraine E. 1171.
 9 Pauline 1840.
- Durfor
 9 Harry 2036.
- Durgin
 9 Ida Ella 1952.
- Durisch
 10 Clara Katherine 2431.
- Durkee
 7 Mary Ann 1032.
 7 Sarah 796.
 7 Thomas 577.
- Durst
 8 Mary Ann 1320.
- Dush
 10 Harry J. 2404.
- DuShane
 9 James 1915.
- Dustin
 9 Ernest A. 2025.
- Duston
 10 Charles Wesley 2221.
- Dutcher
 10 Eva 2390.
- 10 John Ashley 436.
- Dutton
 7 Amanda L. 1025.
 6 Ambrose 239.
 7 " 563.
 9 Austin 1717.
 8 Henry W. 1531.
 8 Lovantia 467.
 7 Ormond 464.
- Duval
 9 Margaret Brownlee
 2183.
- Dwight
 5 Elijah 48.
 4 Elizabeth 43.
- 10 Henry Cecil, Jr. 2334.
 7 Hiram 526.
 9 Janette 2278.
 6 Lucy 378.
- Dwinnell
 7 Solomon 1281.
- Dyer
 9 Anne T. 1788.
 10 Flora Eugenia 2353.

- 8 Hannah 1388.
 8 Thomson 1100.
 Eagle
 8 Mary E. 1506.
 Eagles
 10 Ethel Maude 2344.
 Eames
 8 Benjamin T. 1801.
 8 Willard Russell 1872.
 Earl
 8 Ann A. 1890.
 10 Charles Frank 2281.
 8 Hannah 1755.
 7 Sophia 1245.
 Earle
 9 Ellen Edeline 1714.
 7 John 628.
 8 Jospeh 1101.
 8 Mary A. 1663.
 7 Persis Elizabeth 1235.
 8 Ralph 971.
 Earnst
 10 Henrietta L. P. 2413.
 East
 10 William Walter 2075.
 Eastham
 7 Isaac F. 879.
 Eastlick
 6 Amanda 443.
 Eastman
 7 Ann 741.
 5 Benjamin 108.
 5 Evalyn Ruth 2422.
 9 S. Alden 2156.
 Easton
 9 Cora Bell 2254.
 7 Isaac Ensign 973.
 5 Rachel Wells 179.
 5 Sarah 220.
 Eaton
 6 Amelia 204.
 5 Anna 155.
 8 Celestia 855.
 7 Charlotte 1138.
 10 Ellis Fletcher 2423.
 7 Ira 597.
 5 James 157.
 6 Joshua 454.
 5 Sarah 157.
 7 Walter 413.
 8 William D. 1304.
 8 Willis G. 1193.
 Eberle
 11 William 2320.
 Eckhart
 9 Percy B. 1985.
 Eerement
 8 Clarence 1547.
 Eddy
 9 Charles Judson 2248.
 8 Elma B. 1619.
 9 Emma Salisbury 2118.
 9 M. Isabel 1466.
 6 Miriam 211.
 6 Polly 210.
 Edes
 8 Catherine 1072.
 Edgar
 9 Amanda G. 1963.
 10 Charles 2417.
 Edgecomb
 9 Horace B. 2247.
 Edgers
 9 Eben Barton 2230.
 Edman
 9 Harold 1515.
 Edmunds
 9 Louise Sophia 1628.
 Edsen
 9 Mary 2075.
 Edson
 7 Emery 1026.
 8 Josiah 1059.
 9 Loesa (Reynolds) 2137.
 6 Sylvia 450.
 Edwards
 9 Addie M. 1776.
 7 Annette 906.
 8 Edwin D. 1520.
 7 Elisha 918.
 4 Hannah 73.
 5 Jerusha 189.
 9 John Stark 2284.
 6 Lois 369.
 8 Lovina 1849.
 8 Mary 1546.
 7 Rufus 735.
 9 William A. 2179.
 Eeles
 7 Samuel 546.
 Egbert
 8 Minnie B. 954.
 Eger
 9 Florence Elizabeth 2045.
 Eggleston
 10 Bertha R. 2349.
 8 Edwin H. 1113.
 8 Lucy F. 1113.
 Ehrlicher
 9 Hermann Charles 1352.
 Eichelberger
 10 Margaret Grayson 2433.
 Ela
 10 Jennette 2079.
 Elder
 6 Azubah 293.
 7 Fidelia 833.
 7 Ione 667.
 6 Jane Thompson 462.
 7 Lucy M. 839.
 6 Polly 293.
 Eldred
 9 Alice 2206.
 7 Charles 525.
 Eldredge
 9 Loretta S. 2166.
 10 Sarah 2365.
 Eldridge
 7 Edwin 1126.
 6 Elizabeth 335.
 9 Percy C. 1798.
 Eliot
 7 Sallie Sawyier 1133.
 8 William Prescott 1422.
 Ellenwood
 6 Lydia 133.
 Ellery
 9 Albert S. 2137.
 Elliott
 8 Lucy Maria 1399.
 Ellis
 8 Amanda 1447.
 7 Cleveland 819.
 9 Elizabeth S. 1470.
 9 George W. 1902.
 6 Harvey 170.
 9 Mary E. 2127.
 7 " M. 644.
 8 May Elizabeth 1536.
 7 Peter B. 911.
 5 Rhoda 303.
 Ellsworth
 7 Amanda 925.
 7 Delia W. 1081.
 9 Edward S. 1647.
 7 George 568.
 4 Nathaniel 42.
 7 William Wolcott 1105.
 Elmer
 6 Chloe 354.
 4 Daniel 87.
 6 " 547.
 8 Willard 1282.
 Elmore
 6 Esther 406.
 8 Eva I. 1853.
 7 Lydia 783.
 8 Orin 1166.
 Elsej
 8 Lucy A. 1608.
 Elton
 9 William 2002.
 Elwell
 6 Aaron 129.
 6 Lucy 141.
 7 Noah 960.

- Elwell (continued)**
 7 William S. 708.
Ely
 5 Abigail 193.
 5 Abner 74.
 6 Anna 229.
 6 Aurelia Jane 397.
 8 Chauncey C. 768.
 7 Chloe 699.
 6 Cotton 356.
 6 Edmund 136.
 6 Elihu 375.
 7 " 386.
 6 Elizabeth 692.
 7 Eurydice 781.
 7 Harriet Lucretia 938.
 6 Henry 385.
 7 James 801, 803.
 6 Jerusha 315.
 5 Joel 318.
 4 Jonathan, Jr. 55.
 6 Joseph 374.
 5 Joseph, 3rd. 108.
 6 Jube 317.
 6 Lois 393.
 6 Lucius 699.
 5 Lucy 326.
 6 Lucy Otis 515.
 6 Marcia 358.
 5 Margaret 155.
 4 Martha 87.
 6 " 508.
 5 Mary 137.
 6 " 469.
 4 Miriam 33.
 6 Moses 698.
 5 Nathan 319.
 5 Nathaniel 256.
 5 Richard 228.
 6 " 386.
 6 Roswell 455.
 6 Russel 355.
 7 Russell, Jr. 699.
 8 William K. 768.
 4 Zebiah 40.
Emerson
 8 Almira 1824.
 8 Emily 1492.
 7 Lucinda 892.
 8 Mabel 875.
 8 Samuel Franklin 1899.
Emery
 9 Charles Parker 1716.
 8 Elvira 1564.
 9 Mary Elizabeth 1730.
 9 William E. 2183.
Emmett
 8 Rosaleen May 1512.
- Emmons**
 5 Abigail 235.
 7 Brainard 558.
 8 Halmer H. 1827.
 9 Howard Mann 2147.
 6 Lydia 559.
 7 Thomas 797.
 10 Whitmore 2327.
Emory
 9 Elizabeth 1767.
Enbusch
 10 Arthur Henry 2280.
Endy
 7 Phebe 1153.
Engle
 10 Grace Lenore 2335.
English
 9 Frank Kellogg 1529.
Engram
 9 Susie Minnie 1955.
Engstrom
 10 Alfred A. 2085.
 10 Ebenezer Washington 2329.
Eno
 7 Alia 568.
 6 Anna 508.
Ensign
 5 Elijah 82.
 9 Lizzie 2245.
 8 Sally Jane 1073.
Erisman
 10 Bertha 2399.
Erving
 7 Daniel Dodge 1191.
 7 Lavinia 1057.
Esterbrook
 7 Mary Maria 1036.
Esterbrooks
 7 Harriet 1211.
Estes
 8 Alline 1495.
 9 Ralph Caleb 2018.
Estey
 8 Edward S. 1364.
Estin
 8 David Smith 1716.
Ettingham
 9 Mary 2044.
Etzel
 9 Emma 1619.
Eustace
 9 Harry Joshua 1586.
Evans
 4 Anna 111.
 8 Charles Edward 1351.
 11 C. Frederic 2443.
 7 Clara Labaree 887.
 7 Edward John 939.
- 7 Ellen E. 1313.
 9 Frank G. 1410.
 9 Georgie 2229.
 9 John 1921.
 8 Susan 1364.
 8 Thankful 1377.
 7 Virginia Esther 933.
Evardon
 7 Ephraim Pratt 895.
Evarts
 5 Gilbert 170.
 8 Lucia 1439.
Everard
 7 Jennie M. 988.
Everts
 11 Chester 2456.
Ewen
 8 Rebecca 1068.
Ewing
 7 Asa 534.
 9 Herbert S. 2018.
Ewyer
 8 Esther 1648.
Fagan
 10 Maurice Walsh 2340.
Fairbank
 8 Asahel 1823.
 8 Caroline Littlefield 1726.
 10 Cornelia 2146.
 9 George J. 2146.
 10 Lillian 2146.
Fairbanks
 7 George H. 877.
 8 James Kingsley 1761.
 5 Lydia 286.
 5 Prudence 79.
 6 Rosanna 649.
 7 Rosanna C. 1000.
 7 Samuel 677.
 7 Sarah Jane 963.
Fairchild
 9 Lucelia (Brown) 2137.
Fairfield
 8 Joseph 823.
 6 Levi 356.
 5 Thomas 39.
Fairlee
 9 Sidney 1905.
Fairleigh
 9 Gertrude 2239.
Fales
 10 Ione 1981.
 8 Martha 1791.
 6 Theodocia 720.
Fallis
 8 Elizabeth Bradford 1413.
Falkenburg
 9 Elbert R. 1776.

	Falley		Faulkner		Fenton
5	Richard 327.	9	J. Vernon 1389.	8	Deborah 1750.
	Fanning	10	Robert Lee 2121.	8	Ephraim 1057.
7	Henry 558.		Fauls	7	Marvin 680.
	Fanrot	8	Isabelee M. 1252.	7	" 1268.
9	Hattie E. 1325.		Faxon	8	Silas 1287.
	Farler	6	Ebenezer 593.	9	Wallace E. 1777.
6	Mary 680.	6	Elizabeth 594.		Ferguson
	Farley	6	Nancy 595.	10	Irving Bruce 2373.
6	Dennis E. 842.	9	Walter Collyer 1887.	8	Josephine 1568.
	Farman		Fay	9	Laura Z. 2288.
7	Rebecca 1307.	7	Aaron Clark 1049.		Fernald
	Farmer	9	Blanche Hobart 2290.	9	Fannie 1417.
10	Edward A. 2297.	9	Carrie 1990.		Ferre
	Farnham	7	Daniel 746.	4	Aaron 62.
6	Abigail 401.	8	Eli Norcross 1717.	5	" 131.
5	John 33.	8	Eliot 1873.	6	Hannah 716.
6	Maria 437.	7	Emily 1080.	7	Rebecca 1298.
	Farnsworth	8	Eunice Sophia 1873.	6	Sarah 712.
9	Farnum E. 1417.	8	George W. 1195.	5	Theodosia 171.
6	Lydia 719.	7	Julia A. 881.	5	Tryphena 215.
6	Zerviah Hatch 419.	6	Martha 182.	6	Uriah 183.
	Farnum	8	Mary Ann Rockwood		Ferrey
5	Abigail 300.		1873.	6	Solomon 212.
8	Edgar Cyrus 1499.	6	Matilda 273.		Ferris
6	Fanny 608.	7	Persis E. (Russell)	9	Edwin S. 2235.
5	Joseph 90.		916.	9	Mary Eliza 1728.
6	Parmelia 171.	8	Willard W. 1025.		Ferron
	Farr		Feineman	11	Edward 2096.
7	James, Jr. 932.	10	Sara 2337.		Ferry
8	Marvin A. 932.		Fellowes	7	Achsah Miriam 819.
	Farrah	8	Elizabeth 962.	9	Adelbert A. 2208.
6	Senda 605.		Fellows	7	Asher 534.
	Farrand	8	Amanda M. 1766.	7	Caroline 1044.
8	Emma 1341.	7	Ann 1135.	6	Charles 343.
	Farrar	10	Helen Snyder 2256.	7	" 745, 745.
8	Ephraim 1170.	10	Winnifred D. 2346.	7	Charles S. 521.
6	James 409.		Felt	7	Clarissa 485.
10	L. L. 1913.	4	Elizabeth 57.	8	Ebenezer Lewis 829.
8	Otis 1187.	7	Jacob 808.	7	Eli 993.
	Farrell	7	Ruggles 779.	5	Elizabeth 272.
9	Jane Elizabeth 2177.		Felton	7	Hannah 740.
8	Nellie 923.	9	George Leslie 1737.	8	Hattie 830.
8	Rose 1424.	7	James Shephard 1226.	9	Julia Ann 1707.
	Farrington		Fengar	6	Laura 400.
7	Pauline 547.	8	Alvan A. 1555.	10	Mae Louise 2434.
8	Rasselas 1235.	8	Charles C. 1555.	6	Mary 342.
9	Thayer B. 1886.		Fenn	7	Mary Ann 797.
	Farwell	8	Bertha 1836.	5	Zeruiah 116.
11	Agnes Arville 2446.		Fenner		Fesler
	Fassett	8	Pamelia 1306.	7	Sarah 950.
6	Mary 427.	5	Sarah 236.		Fessenden
	Fassit		Fenney	9	Eula Ann 1980.
8	Arvilla 1085.	7	Abijah W. 417.		Fiefield
	Fauks		Fenno	10	Jessie 2129.
10	Ossie 2299.	8	Sarah Matilde Jones		Field
	Faulconer		1737.	5	Abigail 74.
9	Robert Charles 2244.		Fennor	6	Alexander 181.
		6	Phebe 517.	6	Deborah 565.

- Field (continued)**
 7 Elsie M. 953.
 7 Lorinda 768.
 4 Lydia 63.
 5 " 143.
 7 Mary 1281.
 7 Naomi 1280.
 6 Phineas 209.
 3 Samuel 17.
 5 Sarah (Mattoon) 251.
 7 Susan Huntington 591.
 7 Tabitha Clark 1009.
Fielding
 8 George L. 1487.
Fields
 7 Alpheus 1129.
 8 Sarah 1456.
Fifield
 10 George E. 2414.
Fike
 10 Foy 2310.
Filkins
 10 William Henry 2181.
Filley
 7 Martha 592.
Finch
 8 Abbie R. 1405.
 7 James Bishop 760.
Findlay
 10 Pearl 2312.
Fink
 8 Amelia 1547.
 6 Luther 137.
Finley
 10 Emma Zoe 2433.
 10 Max H. 2185.
 7 Solomon 548.
Finn
 7 Eloise 835.
 8 Fannie 993.
Finney
 8 Anna C. 1313.
Finnigan
 9 Cora 1388.
Firmen
 8 Frances 734.
Firmin
 7 Francis Bugbee 986.
Firoved
 8 John Sprout 1323.
Fish
 8 Cummings 1708.
 9 Grace Mary Pearl 1926.
 8 Louis Brigham 1709.
Fisher
 7 Ada 922.
 8 Bryan 1304.
 9 Carrie Ella 2165.
 6 Catherine 417.
 7 Charles Ellis 890.
 7 Daniel 634.
 9 Elizabeth 1410.
 9 Elizabeth (Barnebee) 1695.
 8 Harriet Louise 1736.
 10 Henry Johnson 2278.
 8 Julia Frances 1722.
 6 Laura Mills 498.
 8 Mary Ann 1625.
 8 " Elizabeth 1800.
 8 May A. 1580.
 6 Melatiah 619.
 8 Minnie Gertrude 1604.
 8 Oscar 1233.
 8 Otis 1879.
 4 Patience 104.
 9 R. J. 1775.
 9 Thomas Henry 1957.
 7 Wilson 435.
Fischer
 8 Frederick T. 1541.
Fisk
 9 Horatio P. 2195.
 5 Mary 320.
 8 Otis A. 1717.
 7 Rebecca 1192.
 9 Reginald S. 1330.
 7 Ruth 837.
 7 Sheldon 734.
 10 William Imley 2084.
Fiske
 9 Arthur Irving 2216.
 6 Daniel 663.
 9 Ella C. 1966.
 8 Fanny Wood 1746.
 6 Lucy White 377.
 7 Miranda 1160.
Fitch
 5 Abner 230.
 7 Clarissa 1077.
 7 Cynthia Ann 1316.
 7 Elizabeth Sheldon 900.
 5 Elizur 88.
 8 Sarah A. 1611.
 9 Victoria 2205.
FitzHenry
 10 William H. 1920.
Fitzpatrick
 9 Madge 1983.
Flagg
 7 Benjamin, 3rd 619.
 8 Edmund C. 1813.
 7 Edward 503.
 7 Elizabeth M. 468.
 5 Gershom 116.
 6 Sally 293.
 6 Sapphira 480.
 8 Stephen P. 749.
 8 William H. 918.
Flaherty
 10 Joseph L. 2420.
Flanders
 7 Francis 1246.
 9 Walter 1848.
Fleming
 8 Eliza 1344.
 8 Ethel 1539.
 8 Rachel 1345.
 7 Rachel Jemima 1050.
Fletcher
 10 Celia 2173.
 7 Delia M. 877.
 7 Emeline 1209.
 8 Emma C. 1196.
 7 Ephraim Spring 1215.
 7 Ezra Wood 1213.
 6 James 285.
 10 Kimball 2409.
 7 Lyman 871.
 7 Margaret 1209.
 7 Olive 547.
 8 Rhoda 1855.
 10 William 2080.
Flewhart
 9 Harry Davis 1903.
Fling
 6 Abel 134.
Flinn
 9 Mary Elizabeth 1701.
Flint
 9 Abby 2056.
 9 Clara Louise 2120.
 8 Elvira Clark 1422.
 6 Esther 469.
 7 George H. 945.
Flood
 9 Martin 2261.
Floor
 8 Frank Valentine 1471.
Flowers
 6 Harriet 475.
Floyd
 9 Henry J. 1945.
Flynt
 7 Mercy 1053.
 7 Sally 1053.
Fogel
 10 William P. 2158.
Folger
 7 Harriet M. 736.
Foley
 9 Mary E. 2043.
Folk
 10 Ethel 2187.
Follansbe
 8 Georgiana 1304.

- Follett**
 7 Hannah 547.
Follmer
 9 Charles Carrol 2255.
Folsom
 8 Frances 1895.
 10 Rufus C. 2363.
 9 William T. 2103.
Fonda
 8 John Edward 1362.
Fones
 10 Clara Frances 2375.
Foot
 6 Electa (Noble) 433.
 6 Mary 562.
 7 Miles 575.
Foote
 6 Anna 237.
 9 Arthur E. 2022.
 6 Betty 238.
 7 Clara 574.
 6 Dorothy 239.
 6 Electa 723.
 8 Emily 1287.
 7 Harriet 1071.
 6 Isaac 239.
 6 Joseph 237.
 5 " 299.
 7 Luther 1083.
 8 Margaret 1284.
 7 Mary Alla 653.
 3 Nathaniel, 3rd 16.
 6 Sarah 229.
 9 Thomas H. 1334.
 8 Wallace Turner 1650.
Forbes
 7 Eliza Cook 590.
 8 Emily Maria 1758.
 8 George F. 1123.
 8 Mary C. 1836.
Forbush
 7 Sarah A. 995.
Force
 10 Russell 1945.
Ford
 8 Adelia Vann 1851.
 10 Anna Jennette 2408.
 7 Caroline E. 903.
 7 Dorothy B. 1181.
 9 Emma 2012.
 7 Frances A. 1039.
 6 Phebe 668.
Forkuhl
 9 Andrew 2236.
Forman
 7 D. W. 713
Forney
 8 C. C. 1457.
- Forster**
 8 Elgin Ernest 1529.
Forsyth
 7 Franklin 505.
 7 Guy 505.
Fosgate
 6 Peter 293.
Fosket
 6 Lavena 630.
Foskett
 7 Rhoda 534.
Foster
 7 Adeline 344, 345.
 9 Albert F. 1523.
 9 Alberta 2126.
 8 Amy L. 1686.
 8 Anna Elizabeth 1531.
 10 Bryant E. 1986.
 9 Charles A. 1431.
 8 Christopher 1746.
 7 Elizabeth Green 775.
 8 Emerancy 1678.
 9 Harriet B. 2089.
 6 Huldah 609.
 9 John M. 1404.
 9 Joseph Bradford 2138.
 7 Julia 1022.
 8 Lucille H. 1191.
 7 Mary 591.
 8 Mary E. 1817.
 9 " Hannah 1737.
 8 " J. 1609.
 7 Marvin 809.
 6 Rebecca 609.
 6 Sarah 559.
 7 Sherlock 605.
 9 Susan 2263.
 5 William 297.
Fountain
 7 Mary Ann 932.
Foushee
 9 Annie R. 2011.
Foust
 8 Margaret 1838.
Fowler
 6 Anna 563.
 5 Caroline 129.
 8 Eliza McRay 1022.
 8 Grace Blanche 1476.
 6 James 167.
 6 Lydia Beach 365.
 8 Mary 1717.
 7 Marion L. 953.
 8 Mary Augusta 829.
 7 Nancy 412.
 8 " 1857.
 8 Sarah J. 823.
 8 " Jane 1587.
 7 " R. 818.
- 7 William Chauncey 1106.
Fox
 8 Ambrose 1594.
 8 Amos 1865.
 10 Charlotte 2194.
 8 Frances 1425.
 10 John H. 2386.
 11 Lois 2449.
 8 Lucy Ely 1435.
 8 Patience Lovina 1344.
 7 Silas Green 747.
Frakes
 9 Elizabeth Jane 1702.
Fraleigh
 9 John Morgan 1954.
France
 9 Eietta May 2049.
 9 Emma 1439.
Francis
 8 Everett Dwight 1519.
Frank
 7 Andrew 516.
 8 Lucy Ann 1153.
 8 Mary Emeline 1153.
Franklin
 10 Herbert H. 2358.
 9 Lafayette 1767.
 8 Silas 1176.
 9 Susan Latimer 1831.
 6 Towers 145.
Frary
 4 Eleazer 38.
 5 Eunice 251.
 8 Jennie M. 1621.
 10 Milo Wilder 2365.
Fraser
 9 A. S. 1886.
 8 Elizabeth 1796.
 10 Gwendolyn S. 2065.
Frazier
 7 Abigail 602.
Frazee
 9 William 1777.
Frear
 9 Martha B. 1925.
Frease
 10 Alfred Guy 2190.
Fredericks
 10 Madena 2374.
Free
 7 Gertrude 891.
Freeland
 10 Oliver 2427.
Freeman
 7 Alpheus 1264.
 9 Florence N. 2130.
 9 Hannah Maria 2079.
 8 Leonora 1753.
 5 Rainy 307.

- Freeman (cont.)**
 6 Sarah 184.
Freese
 8 Harlow 1010.
French
 6 Abigail 187.
 7 Clara Jane 913.
 4 Elizabeth 93.
 7 Elizabeth Dorcas 859.
 8 Helen 1058.
 9 Joseph 1841.
 8 Luther M. 1479.
 9 Orrin 1034.
 5 Sarah 63.
 4 " 97.
Freets
 8 Sarah C. 1745.
Friberg
 10 Agnes 2339.
Fries
 8 Valentine 759.
Frink
 8 Alice Mary 1405.
 6 Betty 578.
 7 Cyrus 1286.
 9 James B. 1560.
 6 Mary 471.
 7 Mary Theodosia 760.
 7 Phebe 781.
 5 Sarah 156.
 6 Selah 195.
 5 Tiercy 195.
Frisbie
 8 Lucy E. 1816.
 7 Sarah L. 1253.
Fritts
 8 Joseph 1796.
Frone
 8 Polly 1648.
Frost
 6 Betsey 470.
 7 Daniel H. 927.
 6 Dorcas 132.
 6 Joseph 175.
 5 Lucy 273.
 6 Noah 129.
 5 Sarah 226.
Frothingham
 10 Richard 2302.
Fry
 7 Elizabeth Cook 1048.
Frye
 9 Charles H. 1943.
 9 " L. 2108.
 10 Otis 2102.
Fuller
 8 Adeline 1848.
 6 Amasa 686.
 8 Austin 1549.
 7 Benjamin 810.
 6 Betsey 427.
 9 Charles Wesley 2272.
 9 Doris 1571.
 7 Elvira 512.
 8 Emma J. 1518.
 6 Esther 603.
 8 Eunice Augusta 1334.
 10 Frank 2080.
 7 George Dennison 1310.
 6 Graham 192.
 7 Hannah 574.
 9 Helen J. 2191.
 7 Henrietta Susan 996.
 5 Joannah 168.
 7 Joseph, Jr. 823.
 8 Josephine E. 1518.
 9 Mary Cornelia 2284.
 8 " Elizabeth 1333.
 6 Nancy 467.
 5 Sally 220.
 7 Sarah Maria 859.
 8 Sophronia 1391.
 8 Susan Almira 1404.
 9 Theodore Sedgwick 1522.
 8 Willis 1715.
Fullerton
 8 Margaret 920.
Fullmer
 9 Dulcira 2187.
Fulmer
 8 Jacob 1176.
Fulton
 6 Henry 461.
Fultz
 10 Bertha L. 2297.
Furley
 8 Elsie 1548.
Furman
 9 Pliny Guernsey 2173.
Furness
 9 Edgar Stephenson 1996.
Gablick
 10 Martha Lena 2075.
Gabriel
 9 Josephine 2051.
Gafney
 9 Mather 1778.
Gage
 8 Albert 1153.
 9 Allie Maria 2083.
 7 Anson 665.
 8 Calista A. 1677.
 10 Lovell L. 2102.
 8 Mary Ella 1797.
Gagnier
 9 James Henry 2005.
Gailbraith
 10 LeRoy 1946.
Gaines
 8 Emma Clari 1741.
 10 Howard C. 2080.
 5 James 256.
 6 James 565.
 6 Moses 573.
Gains
 5 James 258.
 7 John 716.
Galacar
 9 Mabel F. 2001.
Galbraith
 8 Eliza Jane 1363.
Gale
 9 Amory Francis 2199.
 10 Charlotte Cloyd 2328.
Gallagher
 8 Adrian M. 1566.
 9 Margaret 1425.
 11 Marion 2375.
Gallup
 9 Josephine K. 1456.
Gamble
 9 George T. 2172.
Game
 9 Cameron 1538.
Gannett
 4 Matthew, Jr. 92.
 6 Ruth 276.
Ganung
 10 M. Leda 2348.
Garde
 8 William Henry 1579.
Gardner
 8 Amanda 1450.
 9 Amasa S. 1417.
 10 Amos Hutchinson 2425.
 7 Annie 998.
 6 Betsey 224.
 8 Caroline 1511.
 9 Charles 2127.
 9 Cora E. 1549.
 6 Daniel 239.
 9 Emma Maude 2091.
 7 George 712, 712.
 6 Henry 686.
 7 Humphrey 534.
 6 Isaac Lester 513.
 9 Jane Maria 2079.
 10 Osceola Lee 2399.
 10 Robert M. 2256.
 8 William Henry 795.
Garfield
 10 Winifred 2144.
Garlaugh
 9 Letitia Bell 2251.

- Garlick**
 6 Anna 331.
 8 Laura A. 1372.
Garner
 8 John 1226.
 9 Zola E. 2010.
Garnsey
 4 Thankful 102.
Garrett
 7 Delia F. 960.
 8 Samuel D. 1091.
Garrison
 10 Mary 2385.
Garvin
 9 Helen 2085.
Gaskill
 9 Ruth Frances 2262.
Gassett
 7 Hulda 1146.
Gaston
 9 Nell 2219.
 6 Phebe 473.
Gates
 7 Amanda 587.
 5 Amos 280.
 6 Caleb 550.
 7 Cordelia 964.
 7 Elias 1042.
 5 Elijah 45.
 7 Elizabeth (Alvord) 892.
 6 Emily Ann 662.
 6 Joseph 550.
 9 Julia A. 2075.
 8 Lorin Samuel 1465.
 8 Marion 1507.
 7 Marion Seria 850.
 5 Patience 230.
 7 Percie 965.
 9 Russell 2141.
 6 Samuel 660.
Gatley
 8 Joseph 1567.
Gaulrapp
 9 Aaron G. 1911.
Gavigan
 10 Mary 2333.
Gay
 7 Adeline P. 342.
 6 Fisher 262.
 7 George Sinclair 882.
 8 Isabella 1430.
 9 William W. 2064.
Gayle
 8 Margaret Esther 1430.
Gaylord
 10 Frances Rebecca 2411.
 8 Henry L. 1805.
 9 Lewis 1712.
- 5 Mary 263.
 7 Milicent 567.
 7 Moses 827.
 5 William 120.
Gearhart
 9 Etta 2189.
Gedge
 9 Charles E. 1420.
Gedine
 8 William L. C. 1404.
Gee
 9 Annie 2016.
 8 Jacob B. 1419.
 8 Mary 793.
Geer
 7 Fanny 1078.
Geering
 8 Esther Adell 1127.
Gelder
 6 Thomas L. 421.
Geluton
 6 Lavina 200.
George
 7 Agnes 843.
 10 Frank S. 2139.
 8 Genevieve 1111.
 9 Harry 1949.
 8 Ida 1199.
 9 Irving True 2103.
 8 Martha A. 969.
Gerald
 7 Mary 996.
German
 10 Almada Elsen 2372.
 10 Mary Ellana 2372.
Gernert
 10 Mary Ada 2335.
Gerring
 9 Arthur C. 2246.
Gerry
 7 Frances Caroline 897.
Gibbert
 7 Noah 571.
Gibbs
 6 Deliverance 236.
 9 Frank Bowers 2228.
 8 Howard 934.
 8 Howard Ashley 1429.
 8 Locero J. 920.
 7 Lucy A. 987.
 6 Lydia 321.
 8 Sarah Ann 1059.
Gibert
 8 Leila M. 1616.
Gibney
 8 Virgil Pendleton 1466.
Gibson
 7 Abel 702.
 8 Aurora 1633.
- 8 Betsey C. 1875.
 8 Genevieve Ione 1212.
 7 Lucy Parsons 1112.
 5 Mary 269.
 7 " 1177.
Giddings
 9 Cora E. 1418.
 7 David 659.
 11 Harry P. 2327.
 6 Susan 474.
Giffin
 9 Blanche 1927.
Gifford
 9 Luther E. 1462.
Gilbert
 10 Anna L. 2325.
 9 Charles W. 1944.
 7 Clarissa 1084.
 5 Daniel 254.
 7 Elizabeth 1084.
 9 Emma Frances 2102.
 7 Hiram Whitney 1023.
 7 Lewis 348.
 8 Mary W. 1663.
 3 Rachel 19.
 5 Ruth 79.
 5 Sarah 253.
 5 Theodore, Jr. 174.
 2 Thomas 4.
 9 William Morris 1948.
Gilbreath
 9 Earl Roberts 1456.
Giles
 8 Alice 1468.
 10 Edna 2188.
 9 Harriet 2229.
 8 Susan Adeline 1468.
 8 Thomas Lamson 1469.
Gill
 9 Alice 1942.
 9 Harriet 2238.
 9 Rebecca 2101.
Gillet
 4 Mary 17.
 7 Ruth 576.
Gillett
 8 Augustus 1078.
 7 Emily 1251.
 6 Phebe 241.
Gillette
 8 Almon 1311.
 8 Aurelia Fidelia 1844.
 8 Elizabeth Hooker 1898.
 8 Ellen A. 1897.
 8 Emma Sophia 1666.
 6 Jonathan 329.
Gillespie
 7 Mary 1312.

- Gillham**
 11 Mildred Parker 2329.
Gilliam
 10 William Watts 2267.
Gilligan
 5 Abiah 147.
Gilman
 9 Joseph 1748.
 9 Martha Lee 2106.
 9 William C. 2087.
Gilmore
 8 Mary Elizabeth 1087.
 8 Sarah J. 1871.
Gilnere
 8 Jonathan Monroe 1484.
Gladwin
 9 T. Frank 2281.
Glass
 8 Melvina J. 1539.
Glazebrook
 8 Ella 1436.
Glazier
 7 Alice Pearee 1190.
 8 Mary Adella 1854.
 9 Robert Cromer 2257.
 9 Viola 1570.
Gleason
 9 Frank L. 1336.
 6 John 325.
 5 Joseph 261.
 6 Reuben 609.
Glendy
 10 Alta 2380.
Glenmore
 9 Susie 1350.
Glenn
 9 John McGaw 1903.
Glidden
 7 Jehiel 1121.
Glover
 9 Charles 1848.
Goddard
 8 Asenath 1868.
 8 George 1871.
 4 Giles 21.
 8 John Davis 1869, 1869.
 8 Julius H. 1236.
 6 Nichols 464.
Godfrey
 10 Bert 2398.
 9 Charles Boker 2141.
 9 Elizabeth A. (Crehon) 2273.
 9 Gardiner 2262.
 9 Hope L. 1906.
 7 Sarah Fuller 1161.
Goetz
 8 Katherine 1326.
- Goff**
 11 Louise 2323.
Gold
 8 Vivian Gennella 1546.
Goldenburg
 7 Abbie C. 901.
Goldsmith
 11 Albert 2456.
 9 Lizzie Ellis 2180.
 9 Hertha Lillian 1965.
Goldthwait
 8 Arthur Taylor 1558.
 8 Ebenezer S. 1074.
 6 Obed 290.
Goldthwaite
 5 Thomas 106.
Goler
 8 Frank Hall 889.
Good
 10 Fred A. 2430.
Goodale
 5 Dosa 196.
Goodall
 8 Sarah 1633.
Goodell
 9 John G. 1553.
 9 Julia E. 1553.
 7 Rebecca 1013.
 10 Thomas Dwight 2318.
Goodenough
 9 Walter Plummer 1978.
Goodfellow
 7 Fannie 788.
Goodhue
 9 Edwin F. 1681.
 7 Joseph 465.
Goodman
 9 Ellen 2148.
 7 Uton 1012.
 7 Reuben 1043.
 7 Sarah 790.
 6 Thomas 262.
Goodnow
 8 Eliza 1843.
 6 Lydia 691.
Goodrich
 9 Alice Roselle 2027.
 7 Chauncey Allen 1105.
 6 Elizur 263.
 8 Ella Martha 1156.
 8 Henry Belcher 1508.
 7 " S. 1256.
 8 Nancy Caroline 1900.
 7 Sewall 619.
Goodwin
 8 Abram 1488.
 8 Eliza 1837.
 8 Emily Seymour 2334 .
 8 Florence 1517.
- 7 James 762.
 8 Louis Irving 1613.
 7 Lucy W. 583.
 5 Mary 81.
 10 Mary Elizabeth 2332.
 8 Morgan 1576.
Goodyear
 7 Austin 529.
Gordon
 7 Emily 994.
 9 Margaret 1487.
 9 Samuel 1703.
 10 Sarah Evaline 2412.
 7 Thomas 1021.
Gore
 8 Clarinda 1647.
Gormley
 9 Lottie Abigail 2156.
Gorton
 9 Ellen F. 1681.
 8 James 1893.
 9 John S. 1555.
 8 Thomas 1306.
 7 William 1306.
Goslee
 9 Dwight 1632.
Goss
 8 Betsey 1790.
 8 Charles 1263.
 7 Enos 633.
 10 Harry T. 2273.
 5 John 77.
 4 Judith 79.
 5 Mary 253.
Gossler
 9 Philip 2239.
Gould
 6 Elizabeth 239.
 8 Esther 1679.
 9 Harriet Banks 2106.
 10 J. Avery 2402.
 8 Mahala 1296.
 9 Mahala Jane 2267.
 6 Naomi 656.
 7 Parley 1206.
 7 Polly 854.
Govdy
 9 Mahlon M. 2028.
 7 Solome Bethia 820.
 6 Samuel, Jr. 261.
 7 Tudor 867.
Grabill
 8 Winogene 1522.
Grace
 9 Ralph 2107.
Graham
 9 Ethel 2231.
 10 Glenn Wesley 2380.
 10 Harold 2301.

- 7 Jane Grey 1198.
 10 Jennie Merle 2176.
 8 Lucy 1551.
Grandsbury
 9 Leroy 1664.
Grandy
 8 Ellen Mary 1760.
Granger
 7 Almira Jane 761.
 7 Clarissa 1223.
 5 George 71.
 7 Gilbert Lawrence 905.
 7 Katherine Malvina 1297.
 7 Lucia 1053.
 6 Lydia 696.
 9 Mary M. 1913.
 7 Matilda 870.
 5 Nancy 110.
 7 Orpha 316.
 7 Warren 907.
Grant
 8 Clayton 867.
 8 D. S. 893.
 10 Frederick 2072.
 7 Hannah 847.
 8 Mary 1415, 1416.
 8 Willard N. 1342.
 8 William Allen 1852.
 8 " C. 1844.
Grassley
 9 Cora 1431.
Grauert
 10 Ferderick W. 2119.
Graves
 8 Annette Haviller
 (Waite) 1392.
 9 Charles H. 2155.
 7 Climena Haddassah 791.
 6 Ebenezer 128.
 7 Henry 590.
 8 James 1171.
 6 John 163.
 7 Jotham, Jr. 828.
 6 Levi 507.
 5 Lucina 165.
 7 Lucretia 784.
 8 Luther B. 1283.
 8 Mary Elizabeth 1839.
 5 Mehitable 176.
 8 Minnie Eva 1742.
 8 Nancy Sophia 1385.
 4 Samuel 124.
 9 Susie 1742.
 8 Theophilus 1385.
Gray
 9 Amelia 2204.
 8 Catherine Alice
 (McFarland) 1741.
 11 Clarence 2446.
- 8 Edward 1672.
 8 Elizabeth M. 1808.
 9 " MacLean 2021.
 8 Harrison 734.
 8 Laura E. 1789.
 7 Lydia 343.
 7 Pamela 1170.
 7 Susanna 1029.
 7 Whitcomb 665.
 8 William Dodge 1442.
Greaves
 11 Clarence 2367.
Greeley
 9 Edwin 1593.
 8 Elizabeth F. 1221.
Green
 6 Berthana 291.
 7 Betsey Miller 1192.
 6 Caroline 472.
 10 Castello 2313.
 8 Charles Chester 1469.
 6 Chloe 278.
 6 Ebenezer 334.
 8 Ely 1057.
 9 Emma 1777.
 10 Estelle 2311.
 9 Harry Cleveland 2200.
 10 Irvin J. 2387.
 5 Jephtha 110.
 8 John W. 1384.
 6 Margree 677.
 5 Martha 297.
 5 Mary 100.
 6 Mary C. 331.
 9 " Sprague 2037.
 9 Nellie 1904.
 7 Rebecca Ann 736.
 5 Sarah 110.
 8 William Charles 1713.
 6 " E. 287.
Greene
 7 Benedict Arnold 1206.
 6 Benjamin 352.
 8 Chester William 1542.
 7 Daniel 499.
 9 David Maxson 2131.
 7 Fanny 1179.
 9 Francis Cowles 1706.
 7 Joseph, Jr. 841.
 9 Julia Violet 1515.
 10 Lawrence R. 2361.
 7 Lewis 963.
 9 Lucy Leverett 1986.
 8 Mary M. 1425.
 9 " W. 2228.
 7 Sarah D. 995.
 10 Selina 2196.
 9 Walter Bryant 2104.
- Greenfield**
 8 William 1835.
Greenhalgh
 10 Ernest 2405.
Greenland
 8 Emily 1898.
Greenleaf
 9 Abbie 2039.
 5 Moses 270.
 6 Rebecca 585.
Greenwell
 8 Lizzie 1347.
Greenwood
 9 George Clark 2172.
 9 Mark True 1703.
Gregg
 10 Bert G. 2347.
 8 David M. 1319.
Gregory
 7 A. 442.
 7 Ebenezer 961.
 6 Elizabeth 331.
 7 H. Eliza 883.
 10 Violet 2270.
Greig
 8 A. W. 1225.
 7 John 655.
Grennell
 6 Lucy 342.
Grew
 9 Jane Norton 1931.
Gribble
 8 Mary Agnes 1816.
Gridley
 7 Bethuel 568, 568.
 7 Ebenezer 1103.
 8 Isaac 916.
 8 Lois 811.
 6 Sally 495.
 6 Samuel 325.
Grier
 8 Robert Cooper 1552.
Griffin
 9 A. V. 855.
 7 Amanda 1200.
 6 Hannah 361.
 7 Peter 757.
 5 Phebe 268.
Griffith
 10 Hazel S. 2250.
Griggs
 8 Clarissa Emeline 1627.
 8 Harriet 1786.
 7 Harvey D. 377.
 8 John Stillwell 1505.
 8 Martha Jane 1669.
Grimes
 10 Grace 2298.

- Grinnell**
 7 Elizabeth Harriot 1041.
 7 Josiah Bushnell 924.
 9 William 1633.
Griswold
 9 Adelaide 2235.
 6 Clarissa 496.
 7 Diadema 1109.
 8 Edward 1635.
 8 Electa 1542.
 8 James Pease 1850.
 7 Joseph 1036.
 7 Katherine E. 1315.
 9 Lewellyn Edwin 1369.
 8 Lois 1687.
 7 Louise 830.
 7 Lydia Adams 1063.
 7 Lyntha A. 789.
 7 Martha M. 340.
 7 Mary A. 1112.
 7 Matilda A. 469.
 4 Phebe 89.
 8 Sullie 1364.
 7 Thankful 374.
Groesbeck
 8 Franc E. 1699.
Grooms
 8 Lena A. 1500.
Gross
 8 Florence 1547.
Grosvenor
 6 Godfrey 239.
Grout
 7 Abigail 1300.
 7 Zerviah 1299.
Grover
 7 Betsey 950.
 7 Charlotte Louise 857.
 9 Ida May 2233.
 9 J. 1648.
 9 Malvina 2194.
Groves
 9 Abbie 1681.
 9 John Dowser 2047.
 8 Catherine F. 1040.
Grow
 11 Mary E. 2448.
 10 Walter 2225.
Guild
 7 Lendamine Draper 1189.
 8 Ruth 1797.
Guildner
 10 Clara B. 2293.
Guiles
 6 Norris 150.
Gullett
 7 Nancy 1228.
- Gunn**
 8 Elizabeth Antoinette 1853.
 9 Esther Virginia 2013.
 8 Mary Gold 1613.
 8 Samuel 114.
Guptell
 8 Harriet 1478.
Gurley
 9 Sara Frances 2213.
 5 William 166.
 7 " 680.
Gurney
 7 Lizzie Ann 909.
Gurnsey
 3 Mary 14.
Gyles
 5 Hannah 268.
Haas
 11 Carrie Valerie 2454.
Hackett
 8 Don Zemona 1673.
Hadley
 9 Ollie May 2165.
 9 Richard 1848.
Hadsell
 7 Moses 631.
Haffner
 9 Lizzie Mary 2259.
Hager
 9 Orson 2165.
Hahn
 8 Mary 1176.
Haigh
 9 Evelyn 1961.
Haight
 10 Elouise Gould 2435.
 9 Henry 1908.
 8 Sarah 1068.
Haile
 8 William Henry 1472.
Haines
 9 Charles F. 1551.
Hale
 6 Albert 418.
 10 Avia L. 2297.
 8 C. S. 1349.
 6 Chloe 536.
 6 Clarissa 298.
 8 Cyrus W. 747.
 9 Edward Everette 2086.
 9 Eva H. 1989.
 6 Hezekiah 532.
 10 James 2214.
 7 Lovina H. 345.
 9 Lucy C. 2074.
 8 " Emily 1344.
 5 Lydia 182.
 9 Lydia Emily 2026.
- 10 Margaret Davis 2428.
 6 Mary 644.
 10 Mary S. 2072.
 7 Nathaniel Prior 867.
 5 Noah 225.
 6 Prudence 552.
 7 Roger 1069.
 7 Ruth 1067.
 7 Samuel 772.
 8 Sophia 1634.
 8 Theodocia 1632.
 6 Thomas 537.
 8 Walter 1067.
 6 Zadoc 275.
Haley
 10 Mary Elizabeth 2412.
Hall
 9 Abbey Mary 1947.
 7 Adeline 383.
 6 Anna 472.
 9 Asa 1865.
 7 Augusta A. 1313.
 9 Charles C. 1583.
 9 Charlotte 1649.
 6 Ebenezer 282.
 7 Eliza B. 899.
 7 " Jane 901.
 9 Elizabeth Cornelia 2212.
 6 Eskridge 202.
 8 Fannie (Pease) 1524.
 10 Fred Benjamin 2077.
 8 George Azariah 1732.
 9 Georgia Anna 1709.
 8 Harriet A. 1010.
 8 Henry A. 1180.
 8 Isaac F. 1431.
 7 Jarvis A. 909.
 7 John 848.
 8 John J. 1304.
 9 Joseph M. 1704.
 9 " Mason 1704.
 6 Lucy 138.
 7 Lydia 1143.
 8 Lyman 1313.
 10 Mary A. 2205.
 9 " L. 2151.
 6 Rebecca 622.
 7 Richard 932.
 10 Richard Smith 2366.
 7 Samuel 1143.
 7 " 1165.
 8 Samuel Clinton 774.
 9 Sarah M. 1553.
 8 Susan 1709.
 9 " 2046.
 8 Ursula 1866.
 7 William 444.

- 6 William B. 269.
8 " E. 1573.
8 Wilmina 1562.
Hallett
8 Ezekiel 1195.
Halliday
9 Flora E. 2046.
7 Samuel Byron 1214.
Hallock
10 Elmer Ellsworth 2366.
Hallowell
7 Elizabeth 892.
Halsey
7 Mary Ann 933.
7 Reuben 385.
Halstead
8 S. Elizabeth 1629.
Halton
9 Annie 1923.
Ham
8 Hannah 1628.
Hamblin
9 E. H. 1889.
8 Julius Augustus 1756.
Hamburger
8 Florence 1693.
Hamilton
8 Asahel 1683.
9 Daniel Newell 1710.
9 Edward Lester 1578.
7 Eliza Poole 1118.
7 Emerson J. 942.
9 Emily Genevieve 1808.
10 Frank L. 2316.
7 Harriett 1269.
7 Henry H. 503.
7 James J. 429.
9 John 2030.
7 Julia A. 605.
7 Lewis Mayer 1273.
8 Louisa P. 1771.
6 Luther 180.
7 Mahaley 821.
6 Rebecca 412.
9 Robert John 2249.
8 Theodore Erskine 1474.
9 William Pierson 1932.
Hamlin
8 Lovica 1631.
Hamm
8 Nellie M. 1465.
Hammond
11 Edith Mary 2450.
8 Edward C. 1617.
8 Francis D. 1766.
7 Henry 627.
7 John 677.
8 Martina S. 1503.
8 Samuel 1123.
- 9 William A. 2228.
Hampson
9 John Wilson 2259.
Hanaford
8 Harriet C. 1849.
Hanchett
9 Delia 2218.
Hancock
5 Abel 267.
7 Betsey 1024.
8 C. B. 1227.
8 Charles B. 1226.
8 Emily 1420.
7 Hart 1247.
5 Jabez 196.
9 Joseph Clark 2067.
7 Lucinda 1208.
4 Mary 68.
4 " 122.
7 Moses 667.
5 Sabra 215.
6 Tirzah 514.
Hand
9 Edna 2210.
8 Kate Louise 1438.
Handforth
11 Elizabeth 2439.
Handy
11 Albert Montgomery
2302.
Hanford
8 Julia B. 1073.
8 Margaret M. 962.
8 Rush 1446.
Hanks
8 Sarah (Randall) 1843.
Hanley
9 Elijah Abraham 2248.
Hanmer
8 Ashbel 823.
Hanna
8 Salome Maria 1740.
Hannifin
10 Michael 2221.
Hannon
6 Cynthia 652.
Hannum
8 Eliza J. 770.
6 Jerusha 141.
Hansen
9 Christine 1431.
9 Hans A. 2057.
Hansoe
9 Ernest F. 1681.
Hanson
9 Carrie 1922.
Hantz
7 Lucy Helena 940.
- Hapgood
9 Everett Emerson 2217.
Harb
8 Mary 1327.
Harcourt
9 Lewis Vernon 1932.
Harding
8 Mabel 1527.
9 Viola Lucy 1904.
Hardman
10 Alice B. 2398.
Hardy
7 Elizabeth Stenson 752.
10 Ethel Maud 2301.
7 John 752.
8 Maria L. 1423.
6 Mary Chickering 666.
Harkham
9 Edward 1437.
Harkness
11 Louise 2382.
Harlow
5 Hannah 270.
10 Minnie 2266.
10 Richard 2219.
10 Wilbur Franklin 2180.
7 William 919.
7 " 1236.
Harmon
9 Alta C. 2206.
8 Charlotte V. 1338.
9 Edward 1758.
8 Heman Rising 1884.
8 Martha 1831.
9 William 1756.
Harper
7 Elizabeth 1128.
8 Mary 1657.
Harrington
8 Almira 1708.
9 Anna S. 1788.
9 Arvin Wood, Jr. 2113.
7 Benjamin 715.
8 Hattie Maria 1537.
10 Helen 2320.
7 Lucy 914.
8 Mary 1871.
6 Mehitable 682.
6 Nancy J. 517.
6 Sally 660.
6 Samuel 660.
7 Susanna 1277.
7 Thomas, Jr. 626.
Harris
7 Alexander 422.
11 Anna 2450.
7 Barbara 803.
9 Clinton 1423.
9 Ervin L. 2288.

- Harris (continued)**
- 8 Henry Mortimer 1501.
 4 Joseph 91.
 6 " 202.
 10 Marcus Duane 2356.
 7 Martha 1284.
 7 Mary 1049.
 10 Ralph C. 2138.
 9 Sarah Emily 2185.
 8 Stephen 1334.
 6 Thaddeus William 687.
 7 Thomas 1158.
 8 William D. 1527.
Harrison
 9 Alexander Morgan
 2116.
 7 Billie 1174.
 7 Caleb D. 582.
 9 Carrie 2048.
 9 Irene Temperance
 1919.
 7 Josiah 1092.
 8 William G. 1436.
Hart
 8 Catherine E. 1777.
 9 Helen Whittlesey 1931.
 9 James McD. 2234.
 8 John 1770.
 6 Jonathan 339.
 9 Louis Bret 1350.
 8 Rhoda 1769.
 7 Sarah E. 436.
 7 Sidney 570.
 8 Wilmer A. 1557.
Hartland
 9 Eva M. 1578.
Hartley
 9 William 1847, 1847.
Hartman
 9 Alexander W. 2172.
Hartshorn
 8 Mary W. 1202.
 6 Oliver 308.
Hartsough
 8 M. Sophia 1610.
Hartt
 9 Charles Frederic 2071.
Hartuncks
 7 Sarah 1314.
Hartwell
 7 Elvira 335.
 7 Margaret 591.
 7 Tryphosa 591.
 9 William H. 1902.
Harvey
 7 Abial 867.
 6 Azubah 542.
 9 John Inslee 1760.
- 5 Mary 302.
 10 Roy 2371.
 7 Rufus 1156.
 9 Shirley Wilcox 2059.
 10 Thaddeus F. 2350.
 8 Thomas 1301.
Harwood
 7 Jennie Elizabeth 1111.
 9 John P. 1675.
 8 Martha Loraine 1591.
 8 Myrtia D. 1470.
 7 Nathan 1108.
Hascall
 7 Mary Ann 901.
Haskell
 8 Angelina 1394.
 8 Avery D. 1077.
 8 Emily 1643.
 8 Giles 1077.
 7 Larned 1232.
Haskins
 8 A. E. 960.
 8 Abijah 1712.
 6 Eunice 243.
 7 Rodolphus W. 606.
Haslipp
 11 Edith Watson 2441.
Hassett
 9 Susan Frances 2133.
Hastings
 7 Angelina Delvira 956.
 8 Caroline Brooks 1405.
 8 Emma A. 1606.
 8 Enoch P. 1217.
 8 Eurotas Parmalee 1894.
 7 Judith 1110.
 5 Lemuel 52.
 10 Percival Vining 2307.
 6 Sarah 721.
 7 Thomas E. 934, 935.
Hatch
 7 Emeline Harriet 835.
 8 Griswold 1153.
 6 Hannah 258.
 9 Hazel 1501.
 9 Linus Henry 2138.
 6 Lucy 276.
 7 Sylvanus 716.
Hatfield
 7 Reuben 494.
 7 Robert Miller 1267.
 7 William 1013.
Hathaway
 9 Clarissa 2078.
 7 Daniel A. 936.
 7 Mary 349.
 7 Samuel 1019.
Hauber
 8 David Thatcher 1585.
- Hauer**
 11 George Wilbur 2446.
Haven
 9 Edward Augustus 1449.
 9 Ellen W. 1748.
 7 John 605.
 10 Minnie Fairfield 2417.
 7 William P. 1197.
Havens
 8 Catherine 1830.
 9 Fannie Waters 1987.
 9 George 1886.
 6 Moses 419.
Hawes
 7 Clara 912.
 9 Ella 1842.
Hawkes
 7 Maria 986.
 8 Oliver D. 1628.
Hawkins
 7 Clarissa 1126.
 7 Emma L. 1051.
 6 Lydia 666.
 9 Roscoe Orlando 2285.
 9 William Frederick 1778.
Hawks
 7 Almon 415.
 7 Asahel 415.
 8 Edward A. 917.
 5 Thankful 327.
Hawley
 8 Benjamin Franklin, Jr.
 1398.
 10 Burton E. 2373.
 9 Charles B. 1946.
 10 Fred H. 2304.
 7 Henry A. 493.
 6 Hitty 374.
 8 Lydia J. 1889.
 8 Mary H. 816.
Hay
 8 Clara Wells 1435.
Hayden
 7 Almira 849.
 7 Amanda 1089.
 6 Elijah 297.
 9 Mary Ellen 1737.
 7 Thirza 575.
Hayes
 6 Abby 424.
 7 Benjamin 1082.
 5 Ezekiel 333.
 9 Frank M. 1848.
 8 G. W. 1010.
 6 Joel 151.
 7 Katherine Isabella 857.
 7 Mary 1015.
 7 Russell 343.
 6 Samuel 563.

6	Susanna 563.	Hebârd	Herrick
5	Thankful 239.	8 S. Cordelia 1683.	8 Anna Louise 1592.
9	Willie 1944.	Hecker	9 " Louise 1959.
	Haynes	11 Anna 2419.	6 Avery 423.
8	Samuel 1192.	Heflin	8 Edward W. 1560.
	Hays	7 Hiram 466.	6 Elijah 597.
6	Eli 149.	Hegeman	9 Kate 2172.
	Hayt	8 Jane M. 1410.	6 Orinda 540.
6	Samuel 527.	Heiney	Herron
	Hayward	10 Madison D. 2312.	9 Helen 2178.
4	Abial 77.	Heise	11 Ida 2444.
8	Alfred 1129.	8 Minna 1518.	9 Joseph Howard 2224.
8	Anna 1265.	Heister	Hersey
7	Anna Maria 1212.	9 Anna 1929.	8 John Wesley 1432.
7	Emeline 618.	Hellyar	Hertig
7	Henry 687.	9 Helen T. 2023.	9 Alonzo 1583.
6	Jacob 619, 621.	Hemenway	Hess
8	Jerusha 752.	10 Lina Howe 2304.	8 Anna 1548.
5	Jonas 79.	Hemingway	8 Bessie Kramer 1494.
6	" 252.	7 Polly 1276.	Heumann
6	Jonathan 634.	Hemnan	9 Emil M. 2040.
7	Martin 639.	8 Harriet Newell 1092.	Hewins
5	Mary 282.	Hempstone	7 Charles Amasa 798.
5	Melathiah 308.	9 Olga Virginia 1930.	8 Emily Ann 1754.
5	Patience 281.	Hendel	Hews
6	Samuel 639.	9 Charles A. 2010.	7 Moody 627.
7	Susan 678.	Henderson	7 Otis 621.
7	Zuriel 1191.	9 Fannie 1681.	7 Ralph 621.
	Haywood	9 Jane E. 2179.	Heyburgher
6	Levi 625.	8 John M. 968.	10 Zadie Ernestine 2323.
10	Hazeltime	9 Louis Moffat 2004.	Heywood
	Blanche 2071.	8 Mary E. 1332.	8 Sidney Solyman 1447.
	Hazelton	Hendrick	Hibbard
6	Philena 305.	8 Azubah Sikes 1876.	6 Alpheus 684.
	Hazen	Hendrickson	10 Mabel Elizabeth 2353.
7	Allen 857.	10 James Bugge 2429.	9 Mary Barker 2117.
9	Edward B. 1650.	Hendry	9 " Elizabeth Beman 2051.
7	Elbridge 825.	8 Eliza 1198.	Hibben
7	Reuben 407.	Henkley	7 Rebecca Napier 1044.
9	Robert 1995.	8 Ann Maria 1092.	Hickey
	Heald	Henry	8 Harvey F. 903.
8	P. C. 1314.	7 Fanny (Lilley) 1031.	Hickok
	Healy	6 Isabella 551.	6 Eliphas 175.
10	Robert J. 2146.	7 Lucy A. 978.	Hickox
	Heath	6 Mary 514.	8 Carlos W. 1458.
8	Benjamin Smith 1143.	7 Samuel 514.	7 Diana M. 1259.
7	Diana 724.	8 Sarah E. 1659.	7 Elizabeth Pickle 1108.
7	Elisha S. 944.	8 Susan P. 1720.	Hicks
5	Mary 304.	10 William Whitfield 2368.	7 Bela 891.
8	Matilda 1078.	Herbert	7 Charles 670.
8	Minnie J. 1181.	9 Janes Frances (Brad-	8 Samantha 1078.
9	Roxina Sabria 2133.	bury) 2137.	Hier
6	Samuel Wilbur 619.	9 Lou Ella 2202.	8 Ida O. 902.
	Heaton	Hero	H'ebby
7	Nathan 734.	8 Izanna Chamberlain 1819.	7 Adah Elizabeth 1291.
5	Seth 249.	Herold	8 Charles Wheelock 1448.
	Heavenrich	10 Caroline 2353.	6 Isaac 463.
11	Osmond Dori 2424.		

- Higginbotham
 9 Charles 1917.
 11 Chelsea Fitch 2439.
 Higgins
 7 Corydon W. 886.
 10 George A. 2345.
 9 Joshua Warren 2182.
 9 Mary Elizabeth 1898.
 8 Milton Prince 1569.
 9 Robert Taylor 2077.
 Hight
 7 Jane 990.
 Higley
 4 Brewster 71.
 5 Eunice 261.
 7 John 571.
 6 Mindwell 243.
 7 Naomi 1087.
 Hildreth
 8 Abel F. 1074.
 8 Melissa 1379.
 Hill
 8 Asa 1143.
 8 Carrie 1485.
 9 Charles Maynard 1477.
 5 David 310.
 9 " 1504.
 7 Elizabeth 1051.
 7 Emily 1134.
 8 Emma 1153.
 8 Emma Catherine 1394.
 9 Eugene 2256.
 8 Isabella 1418.
 8 Louisa 1893.
 6 Marinda 200.
 3 Mary (White) 23.
 7 Mehitable 342.
 7 " 1063.
 6 Olive 309.
 6 Paris 294.
 7 " 1204.
 9 Reuben Clark 2269.
 4 Ruth (Day) 95.
 6 Sarah 611.
 8 William 1387.
 Hilliard
 10 Charlotte Cordelia 2335.
 Hillman
 8 Clara Adele 1534.
 Hills
 8 Harriet 1623.
 9 Rhobie E. 2209.
 7 Samuel 1066.
 7 Sarah 1114.
 Hillyer
 8 Clarissa 1643.
 9 Homer Winthrop 1403.
 Hillis
 9 William Tatum 1471.
 Hilyard
 7 Rhoda 1262.
 Hincer
 5 Hannah 307.
 Hinchman
 10 Marion Augusta 2321.
 8 Theodore Henry 1339.
 Hinckley
 9 Abbie C. 2099.
 9 Arthur Alonzo 2242.
 8 Rufus 1401.
 Hincks
 8 Ann 1718.
 Hinds
 10 Anna 2096.
 4 Enoch 80.
 7 Joseph B. 653.
 Hine
 7 L. 351.
 11 Robert Clark 2451.
 Hines
 8 Amos 1303.
 Hinkle
 9 Walter A. 1648.
 Hinkston
 9 Emma J. 2196.
 Hinman
 9 Lavinia A. 2262.
 Hinsdale
 7 Lucy (Drake) 1088.
 7 Myra 695.
 Hinsman
 10 John 2207.
 Hirm
 10 John William 2114.
 Hiscock
 6 Sarah 720.
 Hitchcock
 6 Abijah 153.
 8 Ada 1389.
 7 Almira E. 1025.
 7 " L. 1060.
 7 Alvirah C. 495.
 7 Amarilda 832.
 4 Anna 91.
 7 Annah 1267.
 6 David 198.
 6 Elijah 394.
 5 Elizabeth 116.
 9 " 2078.
 7 Emily 1297.
 7 Frances Mary 888.
 5 Hannah 264.
 6 Heber 184.
 8 Henry Preston 1477.
 2 John 7.
 8 " 953.
 10 Lawrence 2152.
 7 Lucy 1065.
 7 Marcus 543.
 5 Martha 326.
 6 " 714.
 9 Mary A. 1523.
 9 Miriam Curtice 2247.
 8 Ora Lily 1016.
 9 " Lily 1396.
 4 Pelatiah 88.
 5 Peresh 217.
 6 Peter 227.
 6 Phebe 184.
 8 S. Stillman 1381.
 7 Sally 533.
 6 Silas 224.
 10 Solomon Edward 2389.
 6 Stephen 536.
 7 " 716, 730.
 Hiteman
 10 John 2117.
 Hittle
 9 Margaret Alice 1475
 Hixon
 7 Julia Maria 1161.
 Hoag
 9 Archie C. 2189.
 8 Carrie E. 1558.
 8 Cora May 1544.
 8 Hannah 854.
 Hoagland
 9 Emma 1884.
 9 Mary C. 1333.
 Hoar
 5 David 114.
 7 Lucy 1116.
 7 Mary Ann 1116.
 Hoard
 8 Elmira 1383.
 Hobart
 3 Mary 22.
 9 Roy F. 1556.
 6 Sarah Burt 483.
 Hobbs
 9 Charles 1995.
 7 Elvira 969.
 8 Franklin 1101.
 Hobby
 9 Henry 1706.
 Hobson
 7 Jenie L. (Nash) 914.
 Hodge
 6 Benjamin 489.
 8 George 1551.
 8 Lyman D. 1508.
 8 Stephen 1841.
 Hodges
 10 Annie Eva 2150.
 8 Arthur 1617.
 8 Betsey 1072.
 8 Lucia 1166.

7	Mary Ann 1080.	8	John C. 1507.		Hood
	Hodgkins	9	Samuel Closson 2102.	9	John E. 2095.
8	Joseph 1707.		Hollihan		Hooker
	Hodgkiss	10	Charles 2381.	8	Alice Beecher 1882.
8	Ann Eliza 1307.		Hollister	6	Cynthia 546.
	Hodgman	7	Alson 528.	10	Eugene T. 2310.
8	Frederick D. 1651.	8	Edward H. 1512.	6	Nathaniel 262.
	Hodgson	8	Eliza 1865.	8	Paul 912.
9	Arthur Edwin 1516.	7	Hiram Strong 1285.	10	Sidney D. 2086.
	Hoffman	6	Isaac Treat 440.		Hoole
11	Albert 2441.	7	John 552.	9	Huldah 2071.
8	Eudora May 1534.	6	Martha 365.		Hooper
10	Sabina R. 2385.	8	Norman 1877.	9	Edward William 2150.
8	Sarah 1779.	6	Richard 439.		Hoover
	Holbrook		Holloway	8	Ellen 1768.
5	Abigail 289.	9	Edward B. 1788.		Hopkins
9	Charlotte A. 2160.		Holly	9	Allison R. 2239.
7	David 1187.	7	Elizabeth 1084.	5	Benjamin 82.
8	Henry J. 1251.	9	Henry Hobart 1967.	7	Electa 1107.
8	Horace Richards 1515.	6	Mercy 505.	9	Helen 1458.
7	Jared 871.		Holman	9	Mary Elizabeth 1974.
3	John 25.	9	Charles J. 2211.	8	Nelson 969.
5	Joseph 280.	5	Rachel 165.	5	Timothy 127.
8	Kezia 1704.	6	Ruth 178.	9	Willis G. 2009.
8	Merit 1715.		Holmer		Hopper
7	Nathan 1187.	6	Prudence 445.	9	Ralph W. E. 1555.
9	Robert Shillber Daniels 1723.		Holmes		Hoppin
5	Samuel 302.	8	Charles Aiken 1351.	9	Anna J. 2228.
6	Sarah 621.	6	Daniel 214, 214.	7	Sarah Dunn 1204.
5	Seth 309.	7	Fanny 1258.		Hopping
4	William 100.	10	Joseph Henry 2337.	7	Clarissa 801.
	Holcomb	7	Mabel 510.		Hopson
9	Carrie 1570.	6	Nancy 388.	7	Addie J. 912.
8	Fred I. 1300.	7	Pamelia 1125.	8	Anne Waterman 1506.
8	Joel Rockwell 1319.	7	Percy 1124.	8	Jane 1775.
6	Lois 682.	8	Roswell 1677.	8	Julia Frances 1506.
8	Marietta 1414.	9	Russell 2052.		Horn
	Holcombe	7	Sara Farnsworth 756.	8	Peter 904.
3	Nathaniel 16.		Holt	9	Thomas 1923.
	Holden	9	Iva A. 1946.		Horning
6	Catharine 456.	9	Jones P. 1349.	7	Joseph 754.
9	Grace 2121.	8	Kilbourn 1292.		Horsfall
8	Ruth Ann 1647.	9	Mary 2136.	9	May F. 1568.
	Holdridge	6	Molly 433.		Horsfield
7	Alice 547.		Holton	7	Isaac 1305.
	Holenberk	5	Abigail 74.		Horsford
8	Jennie 1696.	8	Ezra 751.	6	Daniel 231.
	Holkins	8	Laura 1658.		Horton
7	Harvey 800.	7	Mary 1096.	6	Ann 178.
	Holl	4	Mindwell 49.	4	Anna 31.
9	Alfred Tennyson 1992.	3	Mindwell (Allen) 13.	7	Elvira 1007.
	Holland	5	Sarah 74.	5	Gad 192.
7	Eliza 1147.		Holtzberger	8	Harriet L. 1769.
7	Homer 806.	9	Olive Jennie 2024.	4	John 9.
7	Josiah Gilbert 997.		Homer	7	Louise J. 840.
	Folley	7	Amanda 741.	8	Maria Adelia 1584.
6	Caroline E. 437.	10	Arthur A. 2255.	8	Martha Ann 1584.
9	J. D. 2132.	7	Mary Cunningham 1148.	8	Mary A. 1072.
				8	" S. 1198.

- Horton (continued)**
- 4 Nathaniel 38.
 4 Nathaniel, Jr. 112.
 6 Rebecca Ann 679.
 7 Sarah J. 1000.
 8 Theodore 1194.
 7 William H. 493.
Hosford
 7 Uriah 575.
Hoskins
 7 Eli 1144.
Hosley
 10 Charles Winthrop 2309.
Hosmer
 10 Estelle 2080.
 8 George Herbert 916.
 8 Julia Spafford 1319.
 7 Lavinia 574.
 7 Luther 694.
 6 Prentice 257.
 6 T. 269.
Hotalin
 6 Conrad 683.
Hotaling
 7 Jonathan 1269.
Hotchkiss
 8 John 989.
 8 Mary E. 793.
 5 Sedgwick 72.
 9 Wealthy C. 2098.
Hotson
 8 Robert Charles 1482.
Hough
 8 Amanda 1171.
 7 Rebecca 1086.
Houghton
 7 D'ana 1026.
 9 William A. 2019.
Houk
 10 Irene 2417.
Houlahan
 9 Mildred F. 2063.
Houlette
 7 Sylvester 1256.
Houlton
 10 Bertha 2144.
House
 8 Charlotte 1633.
 9 Edith 1440.
 9 Jacob 1538.
 9 Ross H. 1901.
Houston
 9 Pearl 2019.
Hovenden
 9 Charlotte Annie 2103.
Hovey
 7 Adda 952.
 8 Alfred 1119.
 9 Annette 2103.
- 9 Chauncey H. 1979.
 7 Rosaline Lucy 898.
 7 Sarah Elizabeth 1272.
How
 9 Gertrude Frances 1956.
Howard
 4 Anna 59.
 7 Anna Childs 997.
 7 Benjamin 478.
 5 Beriah 61.
 8 Eliza 1263.
 10 George Austin 2208.
 9 " E. 1878.
 8 " H. 1688.
 10 Gertrude 2379.
 4 Hannah 59.
 9 Harry L. 1589.
 8 Helen Louise 1502.
 7 Horace 677.
 10 June M. 2303.
 8 Lelia A. 1690.
 6 Levi 625.
 8 Loren H. 1246.
 7 Luther 340.
 8 Maria Farnum 1749.
 11 Martha Lincoln 2442.
 7 Martin 607.
 7 Mary Ann 1218.
 8 " O. 1602.
 8 Olive Parkhurst 1143.
 8 " Parkhurst 1722.
 7 Rebecca 903.
 6 Samuel 639.
 8 Sarah W. 1217.
 7 Semira 1217.
 8 Susan Celine 1765.
 8 Theodore N. 1443.
 6 Thomas 216.
 10 Venie 2310.
 6 William H. 295.
 7 Zuriel 1191.
Howarth
 8 John W. 1546.
Howe
 7 Abigail 1261.
 10 Abram 2358.
 9 Almira Duncan 2119.
 9 Anna Kent 2196.
 8 Aurilla Perry 1720.
 9 Caroline Frances 2277.
 4 Elizabeth 76.
 7 George 591.
 9 Harry Worthen 2229.
 7 I. Otis 722.
 8 Jemima 1632.
 8 John Kasson 1574.
 9 John Morgan 2107.
 9 Julia S. 1528.
- 10 Mary V. (Lugg) 2425.
 6 Millicent 720.
 5 Polly 186.
 7 Sabrina 593.
 5 Samson 232.
 7 Timothy 1113.
Howell
 8 Myra 1552.
 6 Nathaniel W. 655.
Howlett
 8 Lewis Chandler 1681.
Hoyt
 7 Ann 739.
 8 Charles E. 1573.
 4 Hannah (Edwards) 73.
 4 Jonathan 75.
 8 Martha 740.
 10 Martha Elizabeth 2359.
 5 Mary 180.
 7 Nathan 713.
 5 Persis 177.
 8 Richard Henry 1343.
 8 Samuel 1153.
 8 William Edward 1895.
Hubbard
 7 Abigail 747.
 9 Aileen Morrell 1466.
 7 Alvan 592.
 7 Boardman 457.
 5 Christian 250.
 8 Clark 1595.
 6 Daniel 238.
 6 David, Jr. 544.
 7 Dickinson K. 1112.
 6 Dositheus 329.
 9 Elmina M. 2117.
 7 Flora 1067.
 5 Hannah 226.
 6 Hezekiah 545.
 5 Jerusha 210.
 9 Julia J. 1963.
 7 Lucia 1096.
 7 Lydia 1018.
 7 Nabby M. 1283.
 7 Nancy 1269.
 7 Nathan 592.
 8 Orpha 1587.
 8 Pamela Ann 1636.
 7 Perez 365.
 7 Phineas 640.
 8 Polly 1862.
 6 Ruth 406.
 8 Samuel H. 1366.
 7 Sarah 576.
 6 Stephen 269.
 6 Washington 1365.
Hubbell
 6 Anna 338.

7 Anna 590.	9 Joseph Alexander, Jr.	Huntley
7 Beulah 771.	1389.	9 Mary 2222.
7 Caroline 733.	7 Mary 576.	9 Walter Scott 1423.
7 Elijah 733.	6 Phebe 244.	Hurd
9 Frederick Brooks 1828.	6 Ruth 569.	10 Ida May 2309.
7 Mabel 1305.	7 Samuel 1110.	5 Love 171.
10 Walter Melville 2371.	5 Solomon 245.	6 Lydia 416.
8 " Seymour 1828.	10 Susan Lucena 2409.	6 Pamela 417.
Huber	5 Tryphena 246.	Hurlburt
10 Theodore Charles	Hunn	10 Albert S. 2311.
2426.	9 Horace Henry 2282.	7 Anna Matilda 912.
Hubert	Hunsiker	7 Gideon 574.
8 Joseph 905.	7 Mary 820.	7 Gurdon 574.
Hudnub	Hunt	6 Orphana 680.
8 Maud Louise 886.	10 Agnes 2145.	9 Ralph L. 2169.
Hudson	8 Alice 1307.	Husk
7 Henry 1165.	7 Allen 385.	8 Sarah A. 1776.
9 Waddy Hampton 2237.	8 Antoinette E. 1812.	Hussey
Huestis	10 Claud 2355.	8 Nathan B. 961.
8 Ephraim Putman 1087.	8 Elihu Clark 1713.	Huston
Huggins	8 Elizabeth Ross 1765.	9 Ernest Bemis 1819.
7 Altha 1166.	8 Ellie E. 1533.	Hutchins
7 Mary F. 1132.	9 Emily 1708.	9 Lewis Smith 1705.
8 Nancy Smith 1653.	7 Fanny 1092.	8 Waldo 1669.
Hughes	9 George Edwin 2249.	Hutchinson
8 Clarissa Emily 1464.	7 John 991.	9 Darius 1712.
9 Emma 2077.	8 John Sylvester 1403.	9 Hugh Thompson 1683.
6 Naomi (Gould) 656.	9 Katherine V. 2214.	7 Jennie 466.
9 Orrin 2039.	7 Lorana 1150.	6 Sophia 463.
10 Violet Marion 2302.	10 Mary 2408.	5 Timothy 90.
Hulbard	7 Peter 640.	8 William M. 1747.
5 Obadiah 259.	7 Rachel 820.	Huyck
Hulbert	8 Sarah Frances 1829.	7 Catherine 1133.
6 Lucinda 339.	7 Simon Benton 813.	Hyatt
9 Matilda 2178.	7 Theodsia 824.	6 Isaac 333.
Hulet	9 Urania 1787.	7 Susan Matilda 956.
7 Achsah 1167.	8 W. P. 1541.	Hyde
Hulett	5 William 61.	6 Abel 258.
9 John David 2028.	7 William Clark 865.	7 Adeline 859.
Hull	Hunter	7 Arunah 346.
8 Charles 1772.	8 Edward Gordon 948.	7 Charles Andrew 835.
6 David 330.	10 Loyal 1921.	9 Frank G. 2024.
8 Ella Tilson 1571.	7 Robert 543.	7 Harriet 554.
8 J. Frank 1507.	8 Sarah 1654.	9 Harriet Jane 1706.
6 Josiah 441.	7 William B. 543.	9 Julia Bell 2075.
8 William 1185.	8 " Charles 1418.	8 Lewis Andrew 1897.
Hummiston	Hunting	6 Sarah Child 1453.
6 Lovina 396.	8 Asa 1682.	6 Sophronia (Collins)
Humphrey	6 Elizabeth 288.	408.
7 Alexander 567.	8 Mary A. 1427.	Ide
6 Amaryllis 568.	Huntington	8 Sarah Waterman 1365.
5 Apphia 244.	10 Caroline Throop 2315.	7 Simeon 464.
9 Charles Hiram 1832.	9 Clarence Waterman	Igo
7 Clara 1097.	2202.	9 Walter C. 2110.
6 Elizabeth 573.	6 David 551.	Illingworth
8 G. E. 942.	8 John 1788.	11 Stanley Booth 2406.
5 Hannah 246.	7 Septimus G. 1257.	Inayle
7 Hannah 574.	8 Theodric Romeyn 1772.	8 Florence 1477.
6 Isaac 575.		

- Ingals
 7 Althea P. 444.
 9 Elbridge Hail 1702.
 Ingalls
 10 Albert S. 2382.
 7 Hannah 434.
 7 Sarah Ann 919.
 Ingalsbe
 7 Milo 1136.
 Ingell
 9 Eva Jane 1375.
 Ingersoll
 7 Daniel Wesley 888.
 8 Edward J. 1474.
 6 Myra 331.
 Ingham
 10 Earl M. 2294.
 9 Laura Jane 1710.
 Ingles
 7 John 1229.
 Ingram
 9 Lucy Jane 2069.
 Inman
 8 Jane 1130.
 Ireland
 10 Ida Amelia 2415.
 7 W. H. 340.
 Irons
 10 John Lefferson 2150.
 Irvin
 10 Helen Birch 2200.
 Irvine
 9 Annie 1451.
 Irving
 8 Mary 1689.
 Isacs
 10 Edith 2414.
 Isbell
 7 Fanny 654.
 8 Franklin 1078.
 Isham
 7 Daniel Thomas 867.
 6 Dimmis 431, 432.
 5 John, 2nd 235.
 6 Martha 553.
 6 Mary 549.
 9 Nellie (Moses) 2111.
 Isherwood
 8 Polly 1166.
 Israel
 11 George 2418.
 10 William Dwight 2298.
 Itherland
 8 Betsey 1246.
 Ives
 6 Abraham 317.
 7 Jesse 547.
 8 John S. 1521.
 6 Mary 683.
- 4 Peggy 103.
 Jackman
 10 William S. 2349.
 Jacks
 9 Robert 1941.
 Jackson
 8 Abel 1426.
 7 Abijah 1154.
 8 Abner 1668.
 6 Abraham 600.
 7 Alfred Hall 1238.
 6 David 597.
 10 David H. 2433.
 9 Elizabeth Louise 1586.
 7 Emily 1230.
 7 Euphrasia 1311.
 6 Irene 556.
 8 Joseph Cook 1883.
 10 Louise Maud 2302.
 8 Marietta 870.
 7 Marion 843.
 8 Mary Alsop 1355.
 10 Olive B. 1913.
 4 Samuel 91.
 7 Sarah 755.
 10 Vernia 2198.
 Jacobs
 8 Edwin 1224.
 9 Jennie 1544.
 6 Sarah 647.
 Jacobson
 8 Elizabeth M. 1497.
 James
 9 Della 2177.
 7 Helen Almira
 (Loomis) 975.
 8 Jno. T. 1006.
 9 Mollie 2268.
 Jameson
 7 Abiezer 973.
 Jamieson
 9 Lewis Crary 2042.
 Jamison
 9 Isaiah J. 2186.
 7 Margaret 911.
 Janes
 8 Isaac 1195.
 10 Mary Alice 1989.
 3 Ruth 11.
 8 W. W. 1457.
 Janin
 6 Bernard 546.
 Janvrin
 8 Mary W. 1668.
 8 Orah A. 1668.
 Jaquish
 9 Nellie 1431.
 Jarrold
 9 Thomas 1738.
- Jarvis
 9 Martha Louise 2218.
 Jayne
 7 Hannah 1196.
 Jean
 7 Hannah Ann 670.
 Jeffers
 10 Lucy A. 2419.
 Jefferson
 7 Ariadne 678.
 Jefferys
 10 Edward Miller 2407.
 Jeffords
 7 Alpheus 551.
 Jeffries
 9 Edith Lucile 2250.
 Jenckes
 9 Amy 1520.
 Jenkins
 8 Ann 1058.
 7 Eleazer 724.
 8 Joseph P. 1300.
 Jenks
 5 Joel 309.
 9 Nellie Blanch 2201.
 7 Sophronia A. 980.
 Jennings
 5 Benjamin 79.
 8 Daniel 1735.
 7 Hannah 1168.
 8 Robert George 1567.
 9 Walter Henry 1475.
 Jennison
 6 Rhoda 386.
 Jepson
 7 William 449.
 Jerome
 7 Mary Elizabeth 1232.
 Jessup
 10 Lydia 2097, 2097.
 7 Stansbury Allen 928.
 Jewell
 6 Ezra 436.
 8 Frederick S. 1417.
 10 James Bruce 2370.
 Jewett
 8 Abigail 1086.
 8 Dwight 1596.
 6 Elizabeth 636.
 11 Kenneth 2320.
 7 Lucretia 1083.
 8 William L. S. 1300.
 Jillion
 8 Alden 1030.
 8 Lucy Capron 1706.
 Jinks
 8 John H. 1577.
 Johnson
 8 Adelaide 1568.

- 10 Agnes Amelia 2300.
 10 Albin 1916.
 9 Anna 1433.
 7 Benjamin F. 688.
 5 Betty 289.
 6 Beulah 278.
 9 Carolyn Adams 1406.
 5 David 233.
 9 " 1900.
 7 E. Roger 1112.
 10 Edna 2037.
 6 Eliza 192.
 5 Elizabeth 289.
 7 " 1092.
 9 Ella 2106.
 9 Emily Merrill 2096.
 9 Erland H. 1785.
 8 Florence Adelaide 1490.
 9 Frank 1939.
 11 Frank E. 2448.
 7 George W. 1274.
 10 Harold 2331.
 6 Hulda 402.
 11 Ida A. 2442.
 5 Isaac 311.
 8 J. P. 1313.
 7 J. W. 1017.
 9 John 1879.
 6 Joseph 239.
 7 Julia 748.
 9 Laura F. 2208.
 8 Margaret 1858.
 9 Margaret Welles 1976.
 7 Mary B. 1070.
 8 Moriah 1651.
 9 Nathan Valmore 2181.
 6 Nathaniel 572.
 9 Nellie May 1735.
 7 Oliver 1016.
 6 Polly 293.
 9 Samuel M. 1661.
 6 Sarah 611.
 9 Sarah J. 1762.
 6 Uriel 659.
 8 William 768.
 9 William Henry 1707.
 7 Willis C. 443.
 8 Wilson 1538.
Johnston
 9 Dean Young 1529.
 9 Emma J. 2188.
 10 George Henry 2392.
 8 Mary Jane 1888.
 10 Merlin Chauncey 2270.
 10 Nellie May 2204.
Johnstone
 9 Edgar C. 2136.
Jolliff
 7 Catherine 435.
- Jones**
 5 Abigail 320.
 5 Alice 83.
 8 Arthur G. 1236.
 6 Asa 642.
 6 Betsey 691.
 10 Beulah 2342.
 4 Caleb 113.
 8 Caroline V. 1221.
 10 Charles A. 2317.
 10 " Alfred, Jr.
 " 2407.
 10 " Davies 2295.
 8 Cornelius R. 1092.
 7 Dargo B. 451.
 7 David 1142, 1153.
 5 Ebenezer 108.
 9 Effie 1762.
 8 Elizabeth Grace 966.
 7 " Whited 1216.
 8 Emily Baker 1832.
 4 Ephraim 92.
 5 Eunice 138.
 4 Hannah 80.
 6 " 474, 644.
 7 Henry 1106.
 6 Hezekiah 138.
 8 Isabella Porter 1638.
 8 Isabelle Cynthia 1415.
 5 Israel 260.
 6 Ithamar 317.
 4 Jerusha 35.
 10 John Davis 2416.
 6 Jona 287.
 8 Josephine 1000.
 9 Lizzie 216.
 8 Lottie 1353.
 6 Lucinda 528.
 8 Mark Flint 1736.
 6 Mary 611, 616.
 7 " 1152.
 8 Mary Ann 1154.
 7 " Beals 1151.
 8 " D. 1166.
 7 " Elizabeth 911.
 7 " G. 810.
 6 Naomi 722.
 5 Nathaniel 279.
 7 Orrell (Dean) 1094.
 5 Phineas 43.
 9 Rebecca 2105.
 8 Richard 1520.
 6 Sarah 643.
 8 " 1752.
 8 Sarah Hildreth 1795.
 8 Seth Eddy 1805.
 6 Simeon 452.
 6 Stephen 153.
 9 Theodosia 1466.
- 5 Timothy 85.
 8 Victoria Louise (Clark)
 " 1432.
 9 William Henry 2081.
 8 " R. 1538.
 6 Zenas 153.
Jong
 9 Elsie Bourquin 1920.
Jordan
 7 Elizabeth 1274.
 8 Harriet 1068.
Joslin
 10 Emma Margaret 2352.
 10 Mina 2283.
 6 Patten 689.
Joslyn
 6 Sybil 628.
Josslyn
 6 Abigail 458.
Joy
 9 Antoinette L. 1675.
Judd
 6 Abigail 353.
 7 Alfred 745.
 8 Clara Louise (Smith)
 " 1401.
 7 Climena 770.
 8 Harvey 1400.
 6 Lydia 351.
 6 " 699.
 7 Simeon 699.
 6 Zebina 392.
Judson
 7 Willard 647.
Jump
 9 Florence R. 2202.
Kaiser
 10 Lawrence 2096.
Kane
 8 Mary 1586.
 9 William 2166.
Karr
 11 Ethel Viola 2453.
Karrick
 10 Lucy Hurlburt 2314.
Kasson
 8 Helen 1781.
Kato
 9 Yuki 1356
Kay
 9 Charles 2109.
Kaynor
 9 William Kirk 2001.
Keefe
 9 Lilly 2223.
Keeler
 9 David Luke 1969.
 10 Lawrence Murray 2405.

- Keeney**
 9 Edward 1633.
 10 Raymond George 2280.
Keery
 9 Arthur 2029.
Keheew
 9 Fred A. 1842.
Kehr
 9 Lillian E. 1420.
Keiser
 8 George W. 1886.
Keit
 8 Nannie Permelia 2026.
 8 Olive A. 1503.
Keith
 10 Charles H. 2102.
 5 Comfort 96.
 5 Noah 284.
 9 Oliver 1707.
Keller
 9 Viola Anna 2033.
Kelley
 9 Nannie Permelia 2026.
 8 Olive A. 1503.
 6 Robert 278.
 7 William 1241.
Kellogg
 8 Alfred 1076.
 7 Charles Smith 845.
 7 Clarissa 734.
 7 David 744.
 7 Elijah 722.
 5 Gardner 143.
 7 Harriet Adelle 845.
 10 Harry Whiting 2296.
 9 Helen 2130.
 6 Jacob 583.
 7 John 792, 1079, 1220.
 7 Maria 1210.
 6 Martha 714.
 6 Martin 239.
 6 Mary 554.
 7 " 722.
 8 Mary Jane 1825.
 5 Miriam 149.
 8 S. Dwight 1011.
 7 Sarah 554.
 8 Seymour 1076.
 5 Silence 210.
 7 Walter Parmelee 1049.
Kelly
 8 Henrietta Susanna
 1429.
 8 Isaac 1010.
 6 Nancy 652.
 9 Wilmina 2035.
Kelsey
 7 Elisha 752.
 8 Enos 1348.
 9 Flora 2285.
- 10 Ida Adelle 2420.
 9 Lillian 2148.
 8 Martha 1783.
 7 Reuben 505.
Kelso
 8 Joseph 1075.
Kelton
 9 Dwight 1590.
Kemmerer
 10 John 2376.
Kemper
 6 Charles Adolphus
 Benjamin 460.
 6 Edward Young 459.
 8 Edwin Wilson 1528.
 9 George T. 2166.
Kendall
 7 Betsey 1290.
 7 Daniel 1195.
 6 Hannah 556.
 8 Moseley Jacob 1670.
 5 William 108.
Kendrick
 9 Bessie Parker 1350.
Kenfield
 8 Julia Ann 1303.
 8 Lavina C. 1303.
Kennan
 9 Susan W. 2258.
Kennedy
 10 George 2109.
 7 Guerdon 1066.
 10 Rose J. 1906.
 8 Sarah 740.
Kenney
 10 Crete Label 2328.
 7 Laurana 750.
Kent
 7 Anna 763.
 7 Bathsheba 764.
 6 Elizabeth 433.
 7 Lorenzo 1022.
 9 Lucy 1949.
 7 Lydia 1003.
 6 Maria 353.
 7 Marietta 764.
 5 Marv 71.
 7 Noel 676.
 5 Ruggles 318.
 5 Thankful 71.
 8 Trumbull 1058.
 6 William 270.
Kentfield
 8 Ella L. 831.
 7 Joel 484.
Kenyon
 8 Alice 1744.
 9 Helen Elizabeth 1978.
 10 Ida 2390.
- Keough**
 8 Ellen 1553.
Kepler
 9 Emma Josephine 2270.
 9 Laura 1768.
Keppenber
 7 Mary Harriet 836.
Kerfoot
 8 Apphia Longworth
 917.
 8 Martha Agnes 1582.
 9 Nellie Maud 2138.
 9 William T. 2137.
Kern
 8 Emma S. 1492.
 9 Lucy Maud 2212.
 11 Walter 2419.
Kerven
 11 Bessie 2375.
Kessler
 9 Frank 2036.
Kessock
 9 Mary 2239.
Ketcham
 8 Carrie 1680.
 5 Deborah 331.
 6 Rachel 725.
 9 Ruth Amor 1784.
Keyes
 8 Edward 1101.
 8 Florence 1052.
 4 John 18.
 4 Maria A. 1301.
 7 Mather 450.
 9 May 1619.
 7 Sarah B. 1266.
Keys
 6 Colton 526.
Kibbe
 7 Alfred 693.
 8 Austin E. 966.
 7 Edna Harriet 844.
 8 Elizabeth F. 1465.
 9 Ellen M. 2250.
 8 George W. 1311.
 8 Henry 1281.
 10 Henry W. 2075.
 6 Israel 159.
 6 Lucy Terry (Barton)
 423.
 6 Margaret 708.
 7 Orpha Zelinda 966.
 4 Rebecca 44.
 5 Rhoda 200.
 6 Sarah Field 448.
Kidd
 7 Mary Elizabeth 886.
Kidder
 7 Alanson 1223.

7	Emily A. 1040.	9	Edith M. 2020.		Kingsley
8	Hattie E. 894.	8	Edward F. 1578.	8	Anna M. 872.
6	James 285.	8	Ella Rose 1474.	8	Charles Bliss 1486.
	Kies	8	Elmira 816.	8	" P. 1283.
10	Clarence Eugene 2423.	9	Emory Scott 1714.	8	Dennison B. 902.
	Kilborn	4	Experience 122.	8	Frances Eliza 1325.
7	Caroline 1157.	8	Francis Grosvenor 1417.	6	Ruth 724.
6	Dimmis 556.	7	George 509.		Kinley
	Kilbourn	8	George T. 1296.	6	Elizabeth 467.
5	Clarissa M. 205.	9	Hattie 2216.		Kinne
5	Rachel 314.	7	Hiram 587.	9.	Ella Fay 2111.
5	Samuel 264.	8	" 1654.		Kinney
	Kilbourne	9	Huldah 2274.	8	John Fitch 1750.
9	George Franklin 1729.	7	Israel Spencer 1295.	6	Sally 651.
9	Lewis Sherman 2133.	9	James Madison 2270.	7	William A. 643.
	Kilburn	9	John 2213.		Kinser
7	Ebenezer 1266.	7	Juliette 707.	9	Jesse A. 2124.
5	Sarah 310.	9	Legrand Henry 2031.		Kinsey
	Kilby	9	Lena M. 2042.	8	William M. 1463.
7	Phebe Ann 750.	8	Lewis 1511.		Kinsley
	Kilham	7	Lorinda 802.	6	Bethuel 454.
7	Solomon 1291.	4	Lydia 125.		Kinsman
	Killam	7	Maria 1248.	7	Elizabeth 1222.
7	Lot 407.	10	Martha V. 2314.		Kirby
	Kilmer	2	Mary 5.	8	John S. 1087.
10	Wellington 2356.	5	" 187.		Kirk
	Kilpatrick	7	" 1067.	9	Elizabeth 1941.
9	Walter Fisher 1926.	9	" 2121.		Kitchen
	Kilroy	7	Orphana 1299.	11	Claire Josephine 2451.
8	Catherine 1421.	7	Pulashi 683.		Kittridge
	Kimball	4	Samuel 28.	8	Asa 1058.
7	Aaron 531.	7	" 692.	8	Freelove 1861.
8	Benjamin 1142.	5	Solomon 108.		Kittle
6	Elijah 302.	5	Thomas 160.	9	Amanda Langdon 2154.
7	" 678.	7	William B. 1039.		Klaer
8	Eliza 1190.	8	" Neil 1885.	9	Mary Louise 1949.
8	Eliza H. 1427.	10	" Oscar 2166.		Klapp
8	Frank 1077.	9	" P. 1674.	8	Lyman 1009.
7	Henry Martin 881.	6	Zeno 485.		Klatt
8	Jerome 1194.		Kingdon	11	Ludwig 2381.
7	Jesse Merrill 939.	8	Annie R. 1480.	11	Rudolph 2381.
7	John 625.		Kingman		Kline
	Kimberly	9	Abner 1283.	9	Susie 1768.
5	Elizabeth 230.		Kingsbury		Kloeckner
8	Lucy Hawley 1349.	9	A. Maria 1502.	10	Mabel 2369.
	Kimpton	9	Caroline Elizabeth 1970.		Knapp
9	Ella Martha 1980.	8	Daniel H. 1768.	7	Emeline 1198.
	Kinder	8	Edward Appleton 1499.	10	Emma 2327.
9	Elsie E. 1500.	7	Hannah 564.	9	Esther 2010.
	King	6	Luther 309.	10	Howard 2330.
4	Abigail 123.	9	Mabel Hope 2012.	8	Ira 1695.
5	" 197.	7	Martha 1265.	8	John Holly 1658.
8	Adolphus 1413.	8	Martha R. 1590.	8	Louise T. 1534.
8	Albert F. A. 1868.	7	Memnon 496.	8	Mary A. 1811.
5	Alexander 122.	7	Nancy 805.		Kneeland
8	Amelia 1416.	6	Samuel 519.	7	Edward 700.
6	Andrew 325.	7	Sarah 1067.	7	Emily 591.
9	Bertha L. 2020.	8	Stephen J. 1767.	8	Lydia 1645.
7	Cindonia 867.			6	Samuel 325.

- Kneeland (cont.)**
 7 Silas 829.
Kneis
 9 Mary 1648.
Knickerbacker
 8 Betsey F. 1186.
Knight
 8 Isbon Pringle 1235.
 9 Jerome P. 2173.
 10 Jessie Clark 2320.
 9 John L. 1890.
 9 Loren 1431.
 7 Mary 1247.
 7 Mary Watts 758.
 8 Mehitable 1371.
 7 Nancy Scott 759.
 7 Otis A. 500.
Knisely
 8 Elizabeth R. 1380.
Knispern
 10 Leone 2359.
Knowles
 8 Lucian 970.
Knowlton
 7 Abbe C. 857.
 8 Jesse F. 898.
Knox
 8 Mary Campbell 1573.
 8 Riilla 1314.
 10 William T. 2386.
Kochler
 8 John Wesley 813.
Koerper
 9 Conard Epping 1394.
Kohn
 9 Matie 1396.
Koon
 7 Delilah 949.
Koons
 9 Ernest Bernard 2190.
Kooms
 7 Nicholas 384.
Korn
 8 Katherine May 1376.
Krebs
 8 Lena Cora 1354.
Krech
 10 Shepard 2363.
Krest
 10 Mamie Florence 2301.
Kriner
 10 Rebecca 2264.
Kubach
 10 Ethel Mildred 2390.
Kuder
 8 Caroline Elizabeth 1698.
 10 Dwight 2390.
- Kuhl**
 10 Katherine Hoagland 2425.
Kuhn
 8 Jesse W. 1547.
Kupner
 10 Carl 2198.
Kurtz
 8 John 734.
Kyle
 9 Francis Kellogg 2036.
 7 Sarah 897.
Lackey
 8 Catherine L. 1804.
 8 Harriet E. 1744.
 8 Prncis Ann 1743.
Ladd
 9 Anne E. 2123.
 8 Caroline Colburn 1396.
 7 Charles A. 861.
 7 Esther 734.
 7 Horace 757.
 7 J. 695.
 7 Lydia 564.
 7 Rhodolphus 758.
Ladner
 8 Archibald 1467.
Lafarge
 10 Bancel 2360.
LaFargue
 8 John S. 1561.
Lafferty
 11 Nell 2454.
 8 Sarah 904.
Lafamme
 9 Lucy Adelia 2132.
Lafley
 10 George 2294.
Lafon
 8 Kate Anna 1361.
L'hote
 7 F. J. 727.
Laing
 9 Margaret E. 2000.
Lake
 9 Carrie W. 2251.
 8 Mattie 1808.
Lakeland
 11 Albert Ashland 2457.
Lalend
 9 Lena 1943.
Lamb
 7 Alonzo 839.
 7 Annie J. 922.
 8 Charles Francis 1835.:
 8 Frank Charles 1481.
 6 Harnah 696.
 9 Joseph Lippincott 1901.
 4 Lois 110.
- 6 Lucy 278.
 5 Martha 107.
 7 Mary 780.
 8 Mary Riddell 1726.
 7 Polly 780.
 5 Roxalana 221.
 10 Ruth H. 2385.
 4 Samuel 14.
 6 Sybil 557.
Lambert
 9 Ethel May 1994.
 7 Mary Frances 928.
Lamberton
 6 Henry 224.
Lament
 8 Leonora 1341.
 8 Marie 1341.
LaMont
 9 Mary Jane 1653.
 8 Mattie A. 1587.
 8 T. P. 1008.
Lamson
 5 Martha 79.
 9 Ruth Hayes 2060.
Lancaster
 10 Charles A. 2403.
 9 Eben M. 1663.
Lanchantin
 9 William Eugene 2006.
Lanckton
 7 Harvey 382.
Landfair
 9 Viola Matilda 1729.
Lands
 11 Claudia 2411.
Lane
 9 Carrie T. 2163.
 5 Ebenezer 89.
 9 Frank William 1935.
 8 Henry P. 1091.
 7 Jonathan Abbot 921.
 5 Mary 163.
 8 Nancy J. 968.
 5 Ruth 164.
Lang
 6 Harriet Randall 466.
 6 Hiram P. 467.
 11 Ora May 2450.
Langdell
 7 Nabby 788.
Langdon
 9 Carrie R. 2166.
 5 John 200.
 6 " 534.
 9 Mae A. 1343.
 10 Porter 2379.
 9 Sarah G. 2050.
Lange
 11 Edwin Paul 2442.

- Lanins**
 8 Mary E. 1443.
Lankton
 6 Martin 623.
 6 Sarah 622.
Lansing
 9 Catherine Olivia Gibson
 1393.
Larabee
 6 Timothy 130.
Larkin
 9 Amy 2134.
Larrabee
 7 Nehemiah 601.
Larson
 10 Ellen Lorina 2380.
 10 Ethel Pansy 2271.
LaRue
 7 Franklin 493.
 11 Frederick 2418.
Lasell
 9 Catherine 2232.
Latey
 10 Mabel Clare 2344.
Latham
 8 Frances M. 1077.
 8 Louise 1077.
Lathe
 8 Sarah Elizabeth 1757.
Lathrop
 6 Alfred 269.
 6 Catherine 509.
 8 Elizabeth 1622.
 7 George Van Ness
 910.
 9 Emery D. 2156.
 8 Ida M. 1554.
 7 Jedediah 719.
 7 Louise 994.
 6 Phebe 387.
LaTrace
 7 Kate 467.
Lattin
 7 Charles 1050.
Laughlin
 10 Hugh Benjamin 2396.
Lauriat
 8 Susanne 1517.
Lavin
 9 Mary 1375.
Law
 6 Rhoda 595.
Lawless
 8 Tryphena 1085.
Lawrence
 5 Abigail 87.
 8 Andrew 812.
 8 Arvilla 1728.
 8 Ella Olive 1153.
- 10 Evadne 2386.
 10 George 2068.
 8 Harriet Newell 1791.
 6 Henry 133.
 10 Herbert Church 2347.
 7 James M. 456.
 8 Lewis H. 1251.
 7 Lydia 1229.
 7 Miner 780.
 8 Philip W. 1585.
 6 Prentice 572.
 6 Sarah 571.
 8 " 1585.
 8 Sarah Adaline 1850.
 8 Willett W. 1586.
Laws
 8 Henry 1345.
Lawson
 8 Amanda Melvina 830.
 8 Sarah A. 1812.
Lawton
 8 Edward Parker 1575.
Lawver
 7 Jane N. 1048.
Lay
 9 Frederick E. 1515.
Lazarus
 7 Ellen 353.
Lazell
 6 Martha 295.
Lazelle
 7 Sarah A. 899.
 7 William 718.
Lazenby
 9 Charles 1731.
Leach
 7 Julia Maria (Hixon)
 1161.
Leaman
 10 Nellie 2382.
Learned
 8 Sarah Whitney 1507.
Leater
 7 Resign 505.
Leathers
 8 Bertha Mabel 1836.
Leavens
 9 Irene T. 2020.
 8 Lucy Loraine 1371.
Leavenworth
 8 M. 810.
LeBaron
 7 Maria T. 774.
Lechner
 8 Anna 1384.
LeClaire
 10 Marie Louise 2406.
Leddeck
 9 Penelope Janet 2095.
- Ledyard**
 6 Catharine 445.
 6 Samuel 179.
Lee
 7 Christopher 381.
 7 Christopher T. 812.
 7 Cyrus 414.
 8 Deborah 1531.
 8 Frances Adelia 1603.
 9 " Maria 2131.
 7 George K. 1006.
 8 Harriet Melissa 1884.
 7 Henry 576, 576.
 5 Joseph 105.
 6 Lucy 342, 387.
 6 Minerva 465.
 6 Sarah 175, 305.
 7 William Whitney 1038.
 11 Willis Earl 2445.
Leete
 9 Bradford White 1982.
LeFavor
 8 Richard Merritt 1747.
Lefawn
 9 Birt 1847.
Leffingwell
 5 Hezekiah 48.
Legg
 6 Abijah 648.
 6 David 300.
 4 Elizabeth 82.
 5 John 94.
 7 Johnson 675, 1264.
 8 Mary Thayer 1744.
 6 Nathaniel 674.
Leggett
 8 Mary Frances 1649.
Leghorn
 9 Emmitt 1777.
Leiber
 9 Mary L. 2191.
Leland
 6 Abner 280.
 8 Caroline 1731.
 9 Ellen 2065.
 7 Otis 929.
Leman
 8 Ebenezer C. 1147.
Lemmon
 7 Benjamin 1165.
Lemon
 7 Harriet I. 945.
Lenino
 6 James 202.
Lennon
 9 Etta M. 1326.
Lennox
 8 Edward M. 1764.

- Lenox**
 9 Jane 1442.
Leonard
 5 Asaph 87.
 10 Canilla 2364.
 8 Caroline 1571.
 8 Daniel Merrick 1421.
 8 Ella S. 1572.
 7 George 1233.
 4 Joseph 108.
 7 Julia 773.
 7 Lucinda 511.
 8 Mary 1283.
 7 Mary Ann 1022.
 5 Priscilla 314.
 7 Tamar 793.
 6 Temperance 478.
 8 William 1830.
Leppens
 8 Emma 1579.
Leroy
 8 Jane E. 1168.
LeRoy
 8 Jacob 1416.
Leseure
 9 Louise Antoinette 1937.
LeSeuer
 8 Mary Agnes 1764.
Lesley
 9 Gwendolen (Montague)
 2031.
Lester
 10 Grace 2097
Lethbridge
 7 Susan C. 1257.
Letts
 9 Oscar 1735.
LeValley
 8 John 1732.
Levanway
 10 Eva 2350.
Lewis
 7 Aaron 530.
 7 Belinda 596.
 8 Clara Alcesta 1611.
 4 Edmund 18.
 9 Elon G. 2288.
 4 Esther 51.
 9 Esther Maria 2154.
 6 Gould 183.
 9 Grace R. 2048.
 9 Jane 1777.
 8 Kate Alabama S. 1322.
 5 Lucretia 233.
 7 Moses 530.
 7 Polly 1162.
 8 Rhoda Ann 1771.
 6 Samuel 224.
 7 Wilbert 1129.
 8 William N. 1246.
Libbey
 9 Mary Louise 2203.
Liddell
 7 Mary Maud 929.
Light
 9 Jno. D. 2202.
 9 Nellie May 1351.
Lightfoot
 8 Charles Edward 1582.
Lilley
 5 Elizabeth 199.
 7 Fanny 1031.
 11 George William 2411.
Lillie
 10 Louise 1919.
Lilly
 6 Catherine 719.
Linberg
 8 Charles J. 1129.
Lincoln
 11 Delmar Bailey 2452.
 7 Elizabeth Dorothea 878.
 10 Leopold L. 2300.
 8 Sarah King 1418.
Lindsay
 9 Edna 1998.
Lindsley
 11 Margaret 2440.
 10 Rue Bowman 2425.
 8 William 1225.
Lindsly
 9 Mary Frances 2280.
Liner
 9 Margaret 1430.
Lines
 9 Edith 2201.
 9 H. Wales 2066.
Linkletter
 10 Sarah Adella 2324.
Linn
 7 J. C. 543.
Linsley
 6 Mary Flavia 466.
Lipe
 9 Bertha Mae 1523.
Lippincott
 8 Josephine Sarah 1354.
List
 9 Ella 2077.
Litten
 9 Nelson L. 2141.
Little
 7 Almira 1087.
 9 Elizabeth Reese 1457.
 5 John 90.
 10 Maude Louise 2384.
Littlefield
 6 Daniel 360.
 8 Joseph Warren 1799.
 7 Moses 640.
Littlepage
 8 James B. 1157.
Livergood
 9 Phebe Salome 2135.
Livermore
 8 Newell 1762.
Livingston
 9 John K. N. 1962.
 7 Mary E. 922.
 7 Timothy 937.
Lloyd
 6 Miriana 509.
Loba
 10 Julia 2402.
Locke
 9 Almira 1841.
 8 Henrietta Maria 1679.
Lockey
 8 Asa 1187.
Lockwood
 8 Benoni 1617.
 8 Hanford Nicholas 1495.
 5 Mabel 120.
 8 Mary Ann 1477.
 8 Richard Bigelow 1522.
 5 S. 120.
Loeffler
 9 Marion Hazel 2250.
Logan
 9 Mabelle Ross 2144.
Loggins
 8 W. W. 1538.
Lombard
 3 Abigail 29.
 5 Chloe 184.
 8 Cordelia 1069.
 6 Daniel, Jr. 446.
 8 Elliott F. 946.
 6 Horatio J. 185.
 7 Joseph Belknap 937.
 4 Mehitabel 65.
 6 Nancy J. 453.
 4 Rachel 49.
 5 Sybel 203.
 7 Zelotus 710.
London
 10 George 2208.
Long
 7 Catherine 500.
 8 Ernest M. 1560.
 9 Georgia 1911.
 9 Jesse 1689.
Longeway
 8 Arthur Nelson 972.
Longfellow
 6 Betsey 721.

- Longley**
 9 Charles 1866.
Longworthy
 6 Robert 171.
Look
 9 Frank Newhall 1362.
 6 Mary Franklin 476.
 7 Philyer 436.
 7 William 372.
Loomis
 8 Adaline 1562.
 9 Albamarle 2074.
 6 Amelia W. 470.
 6 Betsey 606.
 7 Cynthia 1209.
 7 David 1072.
 5 Edward 87.
 8 Fannie 1577.
 9 Gilbert James 2060.
 7 Helen Almira 975.
 7 Huldah 810.
 8 Jennie Belcher 1580.
 8 " Elizabeth 1621.
 8 Joseph Scott 1883.
 6 Lydia 238.
 9 Mahlon 1878.
 7 Martha Roxana 1016.
 8 Mary Lamphear 1027.
 7 " Sears 1293.
 5 Noadiah 110.
 7 Polly (Cooley) 1178.
 8 Roxanna 1397.
 6 Russell 495.
 5 Sarah 238.
 7 Sophia 1279.
 7 Thirza A. Platt 822.
 7 Truman 735.
 7 William 1278.
Lootz
 9 Emma 2224.
Lopez
 10 Marie L. 2150.
Lord
 7 Anna 1088.
 9 Elizabeth 2227.
 5 Hannah 73.
 9 Henry H. 1661.
 8 Jerome 1119.
 6 Joel 257.
 7 Lamira O. 1008.
 8 Phebe Lucretia 1074.
 9 Ross Ella 2012.
 9 William 1660.
Lorimer
 9 George 1971.
Loring
 7 Henry M. 974.
 7 Lucretia 1156.
 8 Marietta S. 1663.
- Losee**
 7 Sarah 1029..
Losey
 8 John Bradford 1511.
Lothrop
 9 Clara Jane 2157.
 9 Earl Perkins 2200.
Lothrup
 8 Harriet Lavinia 1889.
Loughridge
 9 R. M. 1633.
Love
 8 Ozro 1593.
 8 Sarah J. 1594.
Lovejoy
 9 Emma Louise 2222.
Loveland
 7 Socrates 631.
Lovell
 7 John C. 953.
 5 Oliver 50.
Lovering
 10 Richard S. 1974.
Lovett
 5 Deborah 284.
 7 Harriet 1186.
 9 Lucina Arnold 1709.
Lovette
 8 Eliza 1632.
Low
 8 Elizabeth 1781.
Lowe
 10 Charles B. 2314.
 8 Charlotte Miers 1744.
Lowell
 7 Mariam 1224.
 7 Willoughby 1224.
Lown
 9 Bertha 2122.
Lowry
 7 Charlotte 1250.
Lucas
 8 Amariah G. 768.
 9 Daniel Norton 2253.
 5 Eliza 180.
 7 George W. 1246.
 6 Olive 623.
Luce
 10 H. B. 2402.
 6 Hannah 651.
Luckey
 10 Bessie K. 2336.
Lucore
 6 Lucy 399.
Luddington
 8 Jenne M. (Frery) 1621.
Ludington
 9 Carrie A. 2111.
- Ludeman**
 10 Charles 2343.
Ludlow
 7 Oliver W. 804.
Ludwig
 9 Caroline B. 2054.
Lugg
 10 Mary V. 2425.
Lukens
 7 Harmona P. 913.
Lukey
 9 Jennie W. 2186.
Lum
 8 Adeline Woodhull 1486.
Lupton
 9 Jennie Read 1520.
Lusadder
 8 Daniel Sapp 1504.
Lusk
 8 Diantha 1654.
 7 Elizabeth 1094.
Luther
 8 Emma A. 1814.
 8 Sibyl Maria 1628.
Lutz
 10 Frederic Oscar 2393.
Lyke
 9 A. M. 1761.
 8 Lucinda 1298.
Lyle
 8 Matilda M. 1245.
 8 William 1389.
Lyman
 7 Anna 1096.
 9 Augustus Julian 2107.
 7 Betsey 1168.
 6 Charles Pynchon 519.
 7 Clark T. 1007.
 7 Daniel F. 824.
 8 Delia Wood 1524.
 10 Edward Everett 2319.
 8 Frank 1440.
 7 Horatio Nelson 1252.
 7 James H. 369.
 7 John 828.
 8 Mary Eliza 1501.
 9 " Sogia 1709.
 6 Moses 142.
 7 Phebe B. 1252.
 6 Simeon 141.
 6 Thomas 142.
 7 Tryphena 780.
Lynde
 8 Albertus 1631.
 6 Nathaniel 267.
 6 Polly 542.
Lynds
 8 Edwin H. 996.

- Lyon**
 7 Adrian 582.
 8 Carrie 1563.
 7 Charlotte 934.
 6 David 535.
 8 Ernest 1604.
 8 Esick 1143.
 7 Lizzie Gale 889.
 8 Martha Jane 1425.
 9 Mary 1844.
 7 Mary L. 934.
 7 Nancy 614.
 8 Nelson E. 1146.
Lyons
 8 Almond 964.
 7 Zuleika 380.
McAfaty
 9 Ella 1766.
McAfee
 8 Alice M. 1493.
 7 Catharine 822.
 8 Lida A. 1493.
 8 Susan Mary 1360.
McAllen
 9 Annie 1992.
MacAllison
 9 Mabel 1506.
McAlpine
 8 Betsey 1780.
McAnally
 10 Peter 2176.
McAuley
 8 Eliza Jane 1465.
McBeebe
 9 Catherine 1847.
 9 Sarah 1847.
McBeth
 8 Elizabeth 1767.
 8 Susanna 1766.
McBurney
 7 Jane 507.
McCall
 8 Hannah Hough 1561.
McCallum
 10 Bertha 2351.
McCandlish
 10 James 2327.
McCann
 8 James M. 1436.
 9 Minnie Annis 2165.
McCartee
 9 Peter 2143.
McCarthy
 9 Evelyn Agnes 1373.
McCartney
 10 Daisy Mildred 2410.
McCarty
 8 Susanna 1880.
McCauley
 7 Anna 968.
 8 Elizabeth Jane 1690.
 7 Mary Gibson 812.
McCay
 8 Jeannie 1447.
McChesney
 9 David 1726.
McClintock
 7 Clarissa 1122.
 7 Sally 1122.
 7 Sarah 1122.
McCloth
 9 Sherman 1920.
McClure
 7 Amelia 866.
 7 Elmira 1128.
 9 John Duncan 1921.
McColley
 7 Mary Gibson 812.
McConnell
 8 Carolyn May 1484.
McCormick
 8 Anna L. 1566.
MacCoy
 10 Evelyn 2406.
McCoy
 8 Sarah Matilda 1637.
McCrea
 10 Emma Augusta 2418.
 7 W. B. 844.
McCuen
 9 Isabelle F. 2132.
McCullen
 8 Eva 910.
McCulloch
 10 Winifield M. 2381.
McCullough
 11 Mellie Dee 2419.
McCurtain
 10 Frank E. 2369.
McCutchins
 9 John R. 1661.
MacDonald
 10 Angus C. 2196.
McDonald
 10 John 1945.
 9 Murdo 1731.
 9 Zelia 2194.
McElevain
 9 Robert 2013.
McElwain
 8 David 1332.
 8 John Smith 763, 1358.
McFadden
 9 James 1683.
McFarland
 8 Catherine Alice 1741.
 8 Marshall 1680.
MacFarlane
 7 Margaret 1244.
McGee
 10 Walter Humes 2337.
McGowan
 10 Catherine Cassandra 2396.
McGowen
 9 Thomas W. 1557.
McGrady
 10 Belle 2394.
McGrandle
 9 Hugh 1650.
McGrath
 6 Sarah A. 460.
McGraw
 9 Maude M. 2057.
McGregory
 5 Abel 44.
 5 John 44.
McIlreavie
 10 Mary 2429.
McIlroy
 10 Annabelle 2298.
McIntire
 8 Harriet 1839.
 8 James E. 1054.
McIntyre
 9 Janet 2266.
 8 Janet (Stewart) 1859.
 8 Julia C. 1480.
 5 Mary 109.
 10 Violet 2104.
McKay
 8 Catherine 965.
MacKay
 8 George D. 1527.
McKeage
 10 Mansfred Albert 1913.
McKean
 10 Mary E. 2303.
McKee
 8 Ann Elizabeth 1071.
 10 Ellen Frances 2325.
 9 Myron Augustus 2117.
McKelsey
 7 Ann E. 1245.
McKenzie
 9 George Millar 1933.
 9 Lafayette 2173.
McKibben
 8 Jessie Elizabeth 1541.
 8 Nellie W. 1542.
McKinlay
 8 William O. 1492.
McKinney
 8 Augusta 1100.
 7 Charles 816.
 8 David 1545.

- 6 Jane 726.
 7 Silas 1199.
McKinnon
 9 Agnes 2147.
 10 Nellie 2199.
McKinstry
 5 John 135.
 6 Mary (Frink) 471.
McKnight
 9 Velma 2124.
McLaffin
 8 Elinor Alice 1762.
McLain
 8 Andrew Jackson 757.
McLaren
 10 Paul 1925.
McLean
 8 Agnes 1521.
 8 Alexander E. 1530.
 9 Harriet 2079.
McLeod
 8 Esther J. 1481.
MacMahon
 10 Golda Arminta 2357.
McMaster
 6 Hugh 261.
 5 Robert 88.
McMasters
 7 Charles 590.
McMiller
 10 Henry 2096.
McMonagle
 8 Mary Ellen 1611.
McNaughton
 7 Mary 731.
McNear
 9 Bertha 1670.
 9 James Noah 2110.
McNeil
 8 Leonard A. 1673.
 7 Marion 926.
McNichol
 8 Margaret Ann 1478.
McNitt
 5 Andrew 274.
McPherson
 7 Robert Hester 1006.
McQuarrie
 10 Arthur Warren Allen
 1995.
McQuay
 8 B. 1080.
McQuie
 9 Fanny 1934.
McRay
 9 E. Mina 2236.
McVean
 9 Charlotte A. 2090.
- Mace**
 7 William 1014.
Machotka
 10 Frederick A. 2293.
Mack
 6 John Talcott 506.
 6 Nathan 480.
Madden
 8 James 1246.
Maddox
 8 Joseph R. 1035.
Maehl
 9 Mary Jane 2222.
Magoon
 7 Ann Eliza 884.
Mahan
 10 Elizabeth Louise 2437.
 9 Sarah Adelle 1968.
Mahew
 6 Violetta 670.
Mahoney
 9 Stephen Andrew 1939.
Mailler
 8 Marie A. 744.
Main
 8 Ruth 752.
Majors
 9 Myron 2175.
Malcolm
 8 Frances 1521.
Mallory
 4 Deborah 117.
 4 Miriam 118.
Malone
 8 John 1670.
Maloney
 11 Glenna 2453.
Maltbie
 6 Eliza 523.
Manard
 6 Eliza 415.
Manchester
 7 Betsey Elizabeth 1078.
Mandeville
 8 Maletha 1645.
Mangin
 9 Minnie 1909.
Manley
 7 John 403.
 5 Margaret 81.
 9 Ulysses J. 1653.
Manly
 8 John Adams 1007.
Mann
 8 Charlotte 1666.
 7 Frances 793.
 9 Georgiana Dunlop 2070.
 6 James 671.
 7 John 712.
- 5 Lodema 120.
 6 Nancy 670.
 7 Patty 619.
Manney
 9 Isabella 2094.
 8 Mary Ann 1653.
Manning
 6 Abigail 137.
 8 Ellen M. 1824.
 10 Frederick Johnson 2383.
 8 Isaac 1423.
 8 Maria S. 960.
Manny
 9 William Charles 2066.
Mansfield
 8 Elvira R. 1665.
 7 Mary Steele 852.
Mantle
 7 Sally 726.
Manton
 7 Mary Anatis 1203.
Manville
 6 James 384.
Maple
 9 Charles F. 1921.
Marbel
 6 Joel 328.
Marble
 9 Albert Prescott 1707.
 7 Joel 294.
Marcellus
 7 Sarah Margaret 1014.
Marchant
 4 Sarah 76.
March
 9 Cossin 1383.
 8 John Henry 1544.
Marcus
 8 William Elder 1491.
Marcy
 8 Nancy 1860.
Marean
 9 Edith Endicott 2067.
Mark
 10 Ernest 2195.
Markert
 10 Veronica 2374.
Markham
 9 Adda E. 1977.
 6 Orenda B. 439.
 4 Sybel 43.
Markle
 10 Charles Nelson 2425.
Markte
 9 Jessie 1766.
Marlay
 9 Frank H. 2264.
Marmon
 9 Howerd 1839.

- Marquand**
 10 Margaret Curzon 2330.
Marriott
 7 John B. 1271.
Marsdale
 7 Joseph 969.
Marsh
 8 Clyde Ellsworth 889.
 8 David 753.
 9 Edwin E. 2160.
 9 Eli J. 2131.
 5 Elizabeth 292.
 7 Ezekiel 1093.
 9 Frank E. 1343.
 8 George 1793.
 9 Harry W. 1589.
 6 Irena 545.
 8 Joseph 674.
 6 Martha 1128.
 8 Roxana Bruce 1661.
 7 Sophronia 466.
 7 William Blackmore
 941.
 8 " W. 1599.
 9 Zarada A. 2207.
Marshall
 8 Agnes Maria 1349.
 9 Alice A. 1695.
 9 Bina 2176.
 9 David Rice 1702.
 8 Eleanor 752.
 7 Eunice 384.
 8 Job 1176.
 8 Lucinda M. 1769.
 8 Orange 1737.
 10 Wayne 2343.
Marshfield
 3 Abilene 18.
 2 Samuel 4.
Marston
 10 Earl 2132.
 10 Gertrude 2308.
 8 Joseph 1707.
 8 Perrin Mallory 1675.
Martin
 6 Abraham 652.
 8 Amelia 1293.
 8 Bradford 1151.
 9 Dora Emma 2130.
 9 Edith Ives 1424.
 8 Eliza 1264.
 9 Elizabeth 1985.
 10 Inez 2308.
 8 Julius 953.
 8 Lewis Clark 925.
 6 Lucinda 436.
 6 Lucy 651.
 8 Mary Ellen 1692.
Martindale
 8 Joel Webster 1605.
 8 Louisa Amelia 1605.
Martindall
 6 Henry C. 333.
Marty
 9 Edward 1568.
Marvin
 5 Abigail 268.
 7 Elisha 551.
 9 Harold Arthur 1936.
 7 Mary Alice 950.
Masier
 8 Latie L. 1078.
Mason
 8 Edward 985.
 7 Elijah 405.
 8 Harrison 1194.
 9 Isabella 2115.
 7 Joseph Henry 968.
 9 L. Walter 2121.
 9 Mabel C. 2149.
 6 Samuel 184.
Masters
 9 Alfred 1767.
 9 E. Sheldon 2112.
 9 E. Shelton 2112.
 9 Mary Louise 2237.
Mather
 6 Gibbons 237.
 7 Hannah 1088.
 9 Helen 2049.
 6 Joanna 600.
 5 Mehitable 268.
 7 Timothy 999.
Mathews
 7 Edmund 581.
 9 Kate Anne 1902.
 10 Louisa Elizabeth 2370.
Mathewson
 8 Ann Eliza 1467.
Matson
 6 Rhoda (Newton) 363.
 8 Sarah Gilbert 1367.
Matters
 7 Elizabeth 727.
Matteson
 9 Anne Steere 2017.
Matthais
 11 Pearle Eugene 2445.
Matthews
 10 Eschines P. 2395.
 6 Gideon 706.
 8 Mary Gagie 1564.
 10 Raymond Leslie 2300.
Mattison
 8 Katharine Adele 1363.
 9 Mame E. 2053.
Mattocks
 9 Elizabeth M. 2220.
Mattoon
 6 Abigail 578.
 8 Hannah 1658.
 4 Sarah 74.
 5 " 251.
May
 6 Elijah 175.
 7 George 999.
Maybry
 8 Eliza C. 1722.
Mayer
 8 Estella Blanche 1496.
Maynard
 8 Ann Isabella 1792.
 7 Dolly 1148.
 7 Dorothy 1148.
 7 Gilbert 842.
 7 Julia A. 1116.
 10 Richard Marsh 2307.
 7 William 1276.
Maxwell
 8 Charles Mortimer 1345
 6 Desire 715.
 8 J. Eglinton 1732.
 8 J. J. 1305.
 6 James 479.
Mayne
 8 Albert Harrison 1182.
 8 Ellery D. 1782.
Mayo
 10 H. G. 2310.
Meach
 7 Laura 516.
Meacham
 6 Abigail 702.
 6 Andrew 159.
 8 Ann Smith 1369.
 5 Elizabeth 321.
 8 Emily Oatman 1769.
 8 Frank 1789.
 7 Harris 806.
 5 John 265.
 6 Lovice 447.
 6 Lovisa 496.
 6 Persis 448.
Mead
 7 Abigail 1101.
 9 Albert Winslow 2054.
 9 Carrie Willard 2218.
 9 Donna Frances 1731.
 7 Eliza Lyman 967.
 9 Emma S. 2116.
 9 John Larkin 2239.
 9 Lewis R. 2127, 2128.
Meade
 9 Lillian 2223.

	Meader	5	Mary 88.		Meyer
8	Lillace 1504.	6	Margaret 608.	9	Conrad 2170.
	Means	5	Moses 106.	11	Lottie M. 2444.
6	John Alfred 461.	8	Roderick S. 1055.		Michael
	Mears	6	Sarah 503.	8	Jerome 1686.
8	David Otis 1519.	6	Susannah 456.		Midgley
6	Sarah (Robinson) 686.	5	Thomas 74.	8	Elizabeth 1131.
	Medbury		Merrifield		Mighill
8	Ellen Elizabeth 1783.	7	Thankful Angelena 967.	3	Elizabeth 20.
	Meeker		Merrigan	4	Ezekiel 121.
8	James 1174.	8	Alice G. 1476.	4	Nathaniel 64.
	Meeks		Merrill		Milen
8	Mary Lundy Duncan 1565.	6	Abi 575.	9	Ida Lloyd 2112.
	Meens	8	Amos 1120.		Miles
11	Vera 2390.	7	Catherine 1155.	9	Franklin 2163.
	Mefford	6	Diadema 366.	9	John Albert 2221.
7	Teresa O. 957.	9	Ellen S. 1941.	9	Roy P. 1570.
	Meland	9	Hardy A. 2025.	4	Sarah 85.
7	Rachel M. 883.	6	John 506.		Millard
	Melendy	9	Lena 1327.	7	Elizabeth A. 897.
8	Adaline 1759.	7	Medad 572.	5	Esther 257.
7	Sarah Clark 874.	6	Rachel 584.	7	Jerome 912.
	Mellen	7	Sarah Butler 1278.	7	Nathaniel 354.
8	Ann Homer 1727.	10	Selah 2076.		Miller
	Mellon	7	William 567.	7	Allen 338.
8	Mary 1848.		Merriman	8	Alice Ruth 1519.
	Melville	9	George H. 1811.	8	Anne 1879.
7	Henry 878.	9	Harold T. 1803.	7	Aurelia 979.
10	Robert Alexander 2434.		Merritt	7	" 1287.
	Melvin	7	Lucy Caroline 750.	7	Bethiah 729.
8	Howard 1834.	8	Martin 1481.	10	Blanche 2341.
8	Sarah E. 1539.		Merrow	8	Charles Edward 1483.
	Melvina	7	Susan 482.	8	" P. 901.
9	Miranda 1710.		Merry	10	" S. 2185.
	Mendall	9	Fannie L. 1777.	8	" Sumner 1527.
7	Calista A. 678.		Merville	9	" W. 1995.
	Mennis	9	M. J. 1648.	10	Corinne Ollevette 2299.
8	Honora Teresa 1392.		Merwin	5	Daniel 137.
	Mercer	9	John 1786.	7	Elijah 1070.
8	Anna 1870.	8	Sarah 1651.	8	Eliza H. 1652.
9	Elizabeth C. 2147.		Mesick	7	Elizabeth Ann 435.
	Meriam	8	Ida L. 1817.	8	Elvira 1153.
8	Charlotte Eliza 1807.		Messenger	7	Florence 979.
7	Joseph, Jr. 648.	6	Bille 697.	7	Grant 291.
7	Sarah Burnap 1208.	8	Eufana 1343.	7	Harriet A. 923.
	Meritt	8	George Washington 1867.	9	Hattie Lydia 2250.
8	Caroline E. 1662.	8	Hiram John 1327.	6	Hepsibah Chapin 699.
8	Mary Louisa 1729.	5	John 96.	7	J. B. 739.
	Merrick	4	Joseph 71.	7	Jerusha 612.
4	Abigail (Brewer) 35.		Metcalf	5	John 144.
7	Daniel 699.	9	Belle C. 1342.	9	John A. 1593.
6	DeConstant 181.	8	Eliab W. 816.	9	Karl Farrington 1984.
10	Elliott Tucker 2091.	7	George 944.	8	Laura A. 1427.
7	Frank F. 501.	9	Jewett 1787.	9	Leonard R. 1755.
6	Harriet (Brewer) 387.	7	Joseph 502.	9	" W. 1509.
5	James 85.	6	Lydia W. 237.	7	Levi 338.
8	Joseph 1878.	2	Mehitable 5.	10	Lindley Hoffman 1957.
		6	Thomas 380.	5	Martha 153.
				4	Mary 54.

- Miller (continued)**
 7 Mary 724.
 8 Mary Catherine 1540.
 8 " D. 1372.
 10 Norman 2166.
 7 Orra 1291.
 9 Oscar Orlando 2284.
 7 Ruth 571.
 7 Sally 1186.
 6 Sarah 316.
 5 Seth 127.
 8 Susan 1119.
 7 Truman H. 1211.
 9 Viola Margaret 1970.
 5 William 109.
 8 William Jesse 1734.
Millet
 8 Ada Winifred 1540.
 9 Lyman 1689.
Millett
 9 Lillian M. 1423.
Milliken
 6 Elizabeth Ann 672.
 9 Gertrude 1828.
 6 Polly 582.
 7 Smith 427.
Mills
 9 Charles S. 1624.
 10 Clarence E. 2394.
 7 Ellen F. 482.
 8 Emma 1568.
 5 Gideon 244.
 9 Isaac 1878.
 9 James Albert 2139.
 6 Jared 569.
 7 John F. 906.
 6 Lewis 437.
 7 Lucy S. 1111.
 7 Margaret 1199.
 8 Minard G. 1797.
 7 Nancy 1194.
 5 Pelatiah 243.
 7 Sophronia A. 945.
Milna
 8 Harriet N. 1390.
Milnor
 9 Lloyd 1966.
Minard
 8 Louis F. 1190.
Mindeleff
 8 Victor 1052.
Miner
 8 Amelia 1336.
 7 Martin 547.
 8 Mary E. 1755.
 6 Roswell 588.
Minkler
 9 Gertrude 1936.
- Minor**
 8 Harriet (Griggs) 1786.
 6 Mary 330.
Minski
 8 Hanson 1058.
Minter
 9 Miles Washington 1979.
Mirick
 5 Mary, 3rd 129.
 7 Rufus 1109.
Misner
 7 Ira D. 951.
Mitchell
 9 Anne 2041.
 10 Catherine 2158.
 6 Consider 291.
 9 Ella Mehitable 1951.
 9 Frankie 2206.
 9 James Lamme 2265.
 7 John 547.
 8 " 1071.
 9 Minnie 2177.
 9 Morris M. 2277.
Mixer
 7 Almira 1052.
 6 Betsey 428.
 8 Helen Maria 1212.
 8 Samuel S. 1057.
Moats
 8 Walter 758.
Moffat
 7 Daniel 986.
 9 Eleanor Stewart 2093.
Moffett
 7 Jennie 468.
Moffit
 4 Mary 103.
Moger
 8 Wilbur F. 1533.
Moies
 8 Ellen M. 1875.
Molton
 6 Hannah 684.
Monahan
 8 Lewis 1179.
Moncreif
 11 Bishop Earl 2370.
Monnier
 8 Sylvester Everett 1450.
Monro
 6 Louisa 207.
Monroe
 9 George A. 2139.
 9 Jerry H. 2205.
 7 Matthias M. 1193.
 7 Tarbel 628.
 9 Tyler E. 2206.
Montague
 7 Edwin A. 797.
- 8 Elliot 1400.
 9 Gwendolen 2031.
 6 John 373.
 8 Owen H. 1692.
 5 Timothy 191.
 8 William E., Jr. 994.
Monteath
 8 Harriet 1350.
Montgomery
 8 Alexander 1301.
 8 Amos 1438.
 8 Daisy Sandison 1482.
Montsinger
 9 Vincent M. 2257.
Moodey
 7 Moses Kerr 834.
Moody
 8 Andrew 1333.
 6 Betsey (Cowles) 367.
 8 Charles 1593.
 9 " 1959.
 7 Edna Elvira 972.
 8 Emma J. 1726.
 6 John 490.
 8 Julia 1073.
 7 Levi 799.
 6 Mary 393.
 8 " 1408.
 7 Olive 825.
 6 Rebecca 391.
 7 Silvester 556.
 7 Sylvanus 899.
 5 Thomas Hovey 130.
Moog
 9 Wilson Townsend 1440.
Moor
 8 Ursula Eveline 1669.
Moore
 8 Abbie B. 1719.
 7 Asa H. 650.
 8 Asher 1296.
 10 Cecil 2109.
 8 Charles Herbert 1406.
 7 Clark 349.
 5 Dolly 293.
 5 Dorothy 293.
 7 Elizabeth 1085.
 10 Elsie D. 2332.
 8 Enan 1619.
 8 Ernest Edwin 1618.
 8 George Wilson 1877.
 10 Henrietta L. P.
 (Earnst) 2413.
 7 James 873.
 10 James Merriam 2296.
 7 Jerusha 604.
 8 John H. 935.
 7 Joseph C. 582.
 9 Lester John 2161.

- 7 Lewis 935.
 10 Lula 2317.
 9 Malone G. 1715.
 8 Martha Helena 1390.
 6 Mary 691.
 7 " 1285.
 9 Mary Elizabeth 1723.
 8 " J. 1608.
 10 " Jane 2416.
 10 Massie 2355.
 10 Milard F. 2117.
 6 Nathan 581.
 9 Oliver 183.
 6 Sammie D. 2050
 7 Silas 650.
 6 Willard 653.
 9 William 1848.
 7 Wiliam McLannin
 1315.
 9 " Pomeroy 2078.
Moores
 7 Sally 1303.
Moppert
 9 Tressa J. 1912.
Moran
 10 G. E. 2314.
 8 John 1182.
Morehouse
 9 Frank Stephen 2003 .
Morey
 6 Ruth 278.
 9 Selywn R. 1915.
Morford
 9 Anna 1933.
Morgan
 6 Abigail 700.
 6 Abiram 216.
 10 Alva Benjamin 2266.
 6 Appollos 218.
 8 Archibald A. 1851.
 6 Asa 330.
 8 Aurelia 1414.
 5 Benjamin, Jr. 143.
 6 Byron 216.
 10 Camilla (Leonard)
 2364.
 7 Charles 407.
 6 Clara C. 2164.
 7 Daniel L. 342.
 5 Ebenezer 74.
 9 Edwin 1430.
 6 Erastus 358.
 6 Eunice 596.
 8 George Hale 1356.
 6 Ithamar 316.
 6 James 153.
 9 James Franklin 1902.
 8 Jeremiah P. 1807.
 4 John 31.
 8 John B. 1357.
 5 Joseph 136.
 7 Laura 1288.
 8 Lillian F. 1521.
 5 Lucus 136.
 4 Mary 30, 63.
 6 " 477, 694.
 7 Mary Ann 741.
 7 Mercy 1094.
 6 Nancy 511.
 8 Nelson 1776.
 4 Peletiah, Jr. 109.
 5 Reuben 209, 213.
 4 Stephen 61.
 8 William Moseley 1410.
Morley
 8 Newton H. 1013.
Morphy
 9 Alicé Gordon 1975.
Morrell
 8 Anna Stockhouse 1741.
Morrill
 11 Albert Lorenzo 2348.
Morris
 9 Annie 1723.
 9 Benjamin Wistar 1355.
 8 Caroline Smith 1551.
 10 Carrie Elizabeth 2427.
 7 Charles 336.
 9 Clara Belle 1826.
 6 Edward 531.
 8 Harriet (Bontecou)
 1623.
 9 Hattie A. 2169.
 4 Jemima 98.
 7 Sarah 1052.
 5 Sarah (Chaffee) 223.
Morrison
 9 Alice 1520.
 9 Charles Henry 2249.
 7 David 349.
 8 E. 785.
 11 Eugene Taylor 2451.
 9 Eva May 2119.
 8 Flora 1761.
 8 Henry G. 964.
 8 Katherine 1191.
 9 Mersey Annie 2118.
Morrissey
 9 John F. 1967.
Morrow
 10 Carolyn C. 2389.
 9 Charles Eugene 1939.
Morse
 5 Anna 299.
 6 Caroline 443.
 8 C. Harry 766.
 6 Clarissa 303.
 6 Dorothy 580.
 7 Eliza Charlotte 772.
 7 " Eaton 1239.
 6 Elizabeth 657.
 9 Emerson E. 1925.
 6 Ezekiel 671.
 9 Frank Lincoln 2212.
 7 Harriet N. 1216.
 9 Hiram Fitch 1002.
 9 Irene 2081.
 8 Sarah Ann 1623.
 4 " Elizabeth 52.
 9 Stephen 2039.
Morton
 8 Charles Kellogg 1402.
 6 Daniel 507.
 9 Edith A. 2222.
 7 Jennie 1231.
 5 Lucretia 164.
 7 Mary E. 760.
 7 Phila Eliza 871.
 8 Thomas H. 1300.
Moseley
 8 Currie M. 1467.
 5 Israel 211.
 7 Lewis E. 944.
 7 Louise Abbot Lane 1517
 7 Mary 1047.
 5 Pliny 49.
Moses
 8 James Case 1783.
 9 Nellie 2111.
 9 Susie 1559.
Mosher
 8 Charles 831.
 6 Hannah 510.
 9 Jesse Montgomery 1948.
 7 Sarah 1138.
Moshier
 9 Rannie Guilford 2005.
Mosley
 6 Cynthia 656.
 6 Sophia 656.
Mott
 6 Desire 276.
 9 June Pierce 1321.
 9 Roberta 2115.
Moulton
 6 Abigail 541.
 8 C. C. 1311.
 8 Charles E. 1408.
 9 Clara 1625.
 7 Olive 862.
 6 Ruth 541.
Mount
 7 Cora 460.
 8 Rachel N. 730.
Mowry
 7 Israel, Jr. 1188.

- Moyer**
 7 Flora Maria 941.
Muar
 9 Henry R. 1858.
Mudge
 10 Lorenzo 2414.
Mullen
 11 Lee 2445.
 11 T. Frederick 2443.
Muller
 10 Herman A. E. 2119.
Mulry
 10 Eleanor Courtney 2303.
Munger
 4 Anna 84.
 6 Asa 396.
 10 Beth 2291.
 9 Harlan Darwin 2148.
 5 Jonathan 174.
 9 Lyman 2288.
 6 Perley 398.
 8 Washington 1625.
Mun
 10 Thomas 2188.
Munn
 10 Chester Jennings, Jr.
 2435.
 6 Hanah W. 520.
 8 John 1248.
 3 Nathaniel 10.
 6 Sylvia 665.
Munroe
 7 Caroline 734.
 8 Ivers 784.
 8 Lillie 784.
 6 Mary 502.
 9 Susan Mitchell 2088.
 9 William P. 1595.
Munson
 8 Charles W. 1606.
 7 Charlotte Jennett
 (Ames) 1259.
 9 Cleora Fowler 1960.
 8 Garry Whitney 1961.
 8 Jennett L. 1581.
 6 Selah 501, 524.
 8 Ten Eyck 1829.
Munyan
 8 Lucy 749.
Murden
 10 Frances Maria 2373.
Murdock
 6 Caleb 636.
 6 Elisha 646.
 8 Frances E. 1113.
 10 James, Jr. 2418.
Murless
 9 Marian Sigourney 1964.
- Murphy**
 7 Ann B. 722.
 9 Arthur D. 1902.
 9 Catherine Alice 2271.
 7 Mack 353.
 8 Mary 1141.
 8 Mary A. 1350.
 9 Ray Dickinson 2041.
Murray
 8 Anna 1346.
 8 Charles Philo 1419.
 9 George L. 1336.
 9 John L. 1337.
 9 Joseph 1735.
 12 William Evans 2446.
Musgrove
 8 Martha Rebecca 1323.
 9 Pauline 1984.
Musser
 11 Clayton Arthur 2434.
Muzzy
 7 Addison 511.
 7 Celestia L. 1047.
Myers
 9 Andy 1762.
 8 Clemma L. 1610.
 8 George T. 1541.
 10 Mary E. 2388.
 10 Richard Pegram 215.
Mygatt
 10 Frederick Eli 2358.
Nahm
 9 Carl Frederick 2230.
Nash
 6 Abigail 655.
 5 Eunice 137.
 7 Harriet 591.
 7 Horace Houghton 1498.
 7 Jennie L. 914.
 7 Keziah 596.
 9 Malvina 2193.
 8 Maria A. 1799.
 6 Mary Louisa 1720.
 6 Simeon 199.
Nason
 8 C. H. B. 1296.
Natino
 10 Minnie 2206.
Neal
 7 Ann 1309.
Neale
 11 Charles Howard 2351.
Nealey
 7 John F. 1002.
Nealy
 8 Cora 943.
 8 Eldridge G. 943.
- Near**
 8 A. 1422.
Nearing
 7 Sally Ann 1183.
Neblett
 7 Martha A. 901.
Needham
 9 Charles Norma 1353.
 10 Maude 2380.
Neelans
 10 Dwight Everett 2309.
Neels
 7 Sarah C. 936.
Neff
 9 Charles 1681.
 8 Harriet P. 1438.
 7 Mary 830.
 10 Steward Smith 2302.
Neil
 9 Julia Stone 1965.
Neill
 8 Henry 1090.
Nelson
 8 Ada 1494.
 7 Almon 1027.
 8 Angeline Parkhurst
 1720.
 10 Bertina 2427.
 9 Effie 2126.
 8 Elizabeth 1770.
 8 Hannah Jennette 1337.
 7 John 637.
 7 Maria 1196.
 4 Mary 97.
 4 Nathaniel 96.
 9 Norman 1975.
 7 Otis Torrey 1218.
 6 Paul 635.
 10 Richard James 2420.
 6 Sabra 316.
 9 William 1374.
 8 William Bonneau 917.
Neptune
 9 Bertie May 1990.
Nettleton
 7 George H. 401.
 6 Patty B. 669.
 7 Sarah Ann 877.
Neumiller
 10 Beatrice 2243.
Nevers
 6 Anna 711.
 5 Nathan 127.
Nevin
 10 Robert Peebles, Jr.
 2437.
Newberry
 7 Ellen 1236.
 9 Truman H. 2022.

- Newbury**
 6 Lucy 528.
Newcomb
 8 Betsy Thomas 1188.
 10 Edwin M. 2427.
 9 Luther R. 2031.
Newell
 8 Almira 1708.
 8 Bertha Marion 1559.
 7 Cornelia Hooker 1253.
 5 Elizabeth (Swift) 182.
 8 John Curtis Bigelow 1444.
 8 Mary H. 1806.
 10 May 2219.
 7 Nathaniel P. 448.
Newgart
 8 Annie 1618.
Newhall
 7 Albert 1161.
 6 Daniel, 4th 727.
 7 Emeline F. 484.
 8 Mary 1378.
Newland
 8 Hannah 1371.
Newman
 8 Agnes M. 1670.
 8 Franklin 1818.
 10 John Burrows 2319.
 8 Martha J. 1424.
Newton
 7 Burwell 1207.
 9 Charles Pierrepont 2147.
 7 Christopher 558.
 8 Emma Sophia (Gillette) 1666.
 7 Harvey C. 342.
 6 Ichabod 613.
 7 J. 407.
 8 Joseph 1193.
 5 Leonard 121.
 5 Levi 54.
 8 Lowell Appleton 1872.
 6 Rhoda 363.
 9 Sara Harris 1906.
 6 Tyrus 689.
New Ville
 9 Blanche 1600.
Niblo
 9 Grace North 1568.
Nicholas
 9 Philip Norborne 1668.
 9 William Grant 2217.
Nicholls
 10 Lillian 2284.
Nichols
 6 A. 133.
 10 Anna Louise 2299.
 6 Bela 328.
 5 Caleb 117.
 9 Charles Walter 2008.
 8 Curtis 1129.
 7 Diana B. 960.
 8 Elizabeth (Thurber) 1744.
 9 Emory H. 2122.
 9 John Henry 1983.
 8 Mary Sophia 1193.
 6 Reuben 305.
 7 " 999.
 7 Roxanna Bucknam 755.
 8 Sarah C. 1515.
 10 Veda 2347.
 4 William 64.
Nicholson
 7 Amelia 670.
 10 Annie (Wilson) 2334.
 6 Dorcas 670.
 8 Nannie 1524.
Nicols
 8 R. C. 1251.
Niedergesaess
 10 Otto 2398.
Nies
 9 Katherine 2290.
Nims
 8 Albert Frederick 1739.
 7 Julia Lucretia 915.
 6 Rebecca 471.
Nishwitz
 8 Anna M. 1221.
Niven
 7 William 845.
Nixon
 10 Sarah Boyd 2329.
Noble
 6 Calvin 209.
 6 Daniel 316.
 7 David A. 553.
 7 Edmund 1032.
 6 Electa 433.
 8 Harriet Louise 1496.
 8 Jennett 1412.
 8 John 916.
 7 Jonathan 574.
 6 Lavena (Phelps) 629.
 6 Mary 437.
 8 Maryette 1785.
 7 Reville 701.
 10 Wilber E. 2426.
Noon
 10 Lena Louise 2069.
Nooney
 7 Ruby 757.
Norcross
 6 Daniel 614.
 9 Ersula 2164.
Norris
 9 John Hurd 2084.
 7 Polly 405.
 9 R. Wormeley 1436.
North
 8 Eliza 1390.
 9 Flora 2005.
 4 Nathaniel 72.
 7 Sarah 576.
 8 William Thomson 1694.
Northam
 4 Hannah (Pomeroy) 69.
 5 Ruhamah 237.
Northrop
 5 Ann (Beach) 332.
 9 Mary Isabel 2117.
 8 Waite 1410.
Norhrup
 8 William, Jr. 1152.
Norton
 4 Abigail 121.
 10 Agnes Christmas 2422.
 8 Antoinette 1788.
 10 Arthur Willard 2405.
 7 Belinda 1184.
 8 Charles Dow 1828.
 8 Clinton B. 1775.
 9 Edgar Gibson 2155.
 8 Hattie 1412.
 5 Hepsibah 199.
 7 Horace 1251.
 4 John 29.
 8 John H. 1774.
 7 Mark 1184.
 8 Robert Bowker 1152.
 7 Solomon 1028.
 6 Walter 438.
Nottingham
 9 Maud 1987.
Noxon
 8 Nancy 752.
Noyes
 9 George W. 2089.
 6 Oliver 689.
 8 Samuel 1821.
 8 Vinnia 1849.
Nuner
 10 John 1915.
Nurs
 8 Arathucy 1700.
Nutter
 9 Emma Whitaker 2191.
Nutting
 8 Etta Mary 1481.
 9 Eunice Maria 1989.
 6 John 590.
 6 John 591.
 7 Mary 591.

- Nye**
 7 Deborah 794.
 8 Lyman 1723.
 7 Melinda Earle 1248.
Oakes
 9 Addie A. 2121.
 7 Samuel Gurley 1312.
Oakey
 9 P. Davis 1579.
Oakley
 11 Archy Barns 2455.
Ober
 6 Elizabeth 673.
 9 Ralph Beverley 2061.
 8 Rodney 1649.
O'Brien
 9 Herbert Leigh 1915.
Ocain
 7 Alvira 1235.
Odbert
 7 Adah (Chittendon) 1174.
Odell
 8 Abel 1171.
 8 Virginia U. 1817.
Offen
 8 Lydia Louisa 1543.
Ogden
 5 David 87.
Oggelie
 9 Joseph 2199.
Ogilby
 9 Eva E. 2129.
O'Hara
 9 Nannie Price 2087.
 9 Thomas R. 1788.
O'Hearn
 8 Mary 969.
Ohlin
 8 Mattie N. 1799.
Olcott
 6 Samuel 247.
 4 Thomas, Jr. 66.
Olcut
 7 John, 2nd 428.
Old
 5 Elizabeth 252.
Oldham
 9 Edith Ann 2016.
Olds
 8 Annie M. 1629.
 5 Elizabeth 150.
 6 " 654.
 5 William 78.
Olin
 8 Milo H. 1773.
Oliver
 9 Douglas H. 2244.
 8 James 1275.
 9 James O. 1573.
 9 Jennie S. 1975.
Olmstead
 9 George Wallace 1940.
 8 I. P. 1054.
 8 Mary Eliza 1535.
Olmsted
 9 Catherine Gardner 2084.
 6 Dorothy 558.
 8 Erastus 1885.
 7 George 1248.
Olney
 9 Addie M. 2287.
 8 Frederick A. 1833.
 7 Martha Celia 896.
Oothout
 7 Nancy 735.
Orange
 7 Martha J. 1042.
Orcutt
 8 Alice R. 1410.
 8 James Almon 1867.
Ordway
 8 Grace Frances 1473.
 7 Ruth 1299.
Ormsby
 8 Ira 1072.
Orne
 7 Sophia Dwight 1158.
O'Roeke
 10 Margaret Agnes 2430.
Orr
 7 Alexander 787.
 8 Harry Allen 1854.
 9 Mary Emma 2162.
 6 Sarah 418.
Orton
 7 Sophia Jackson 864.
Orvis
 8 Franklin H. 1811.
Osborn
 8 Ann A. 1455.
 7 Ruby Alice 938.
 4 Sarah 111.
Osborne
 9 Fannie Merrill 2213.
 7 Hannah 582.
 9 Lucy Ellen 2117.
 8 Mary E. 1594.
Osgood
 7 Addie 493.
 7 Helen M. 448.
 6 Lydia 416.
 9 Mary 1964.
 8 Mary Ann Clementine 1336.
 9 Robert Bailey 2151.
Oskisin
 9 John Milton 1881.
Ostrom
 8 Mary Ann 1092.
Otis
 9 Annie Eliza 2159.
 6 Betsey 515.
 9 Charles A. 1513.
 6 David 231.
 6 Jabez 706.
 7 James 549.
 8 " 1304.
 5 John 239.
 9 Lucy 2221.
 8 Nancy J. 1377.
 6 Nathaniel 552.
 6 Sarah 552.
 6 Seth 315.
Outerbridge
 11 Robert Palmer 2456.
Owen
 5 Anna 71.
 7 Caroline 807.
 5 Elijah 243.
 6 Esther 565.
 9 Euclid 1711.
 10 George Garrison 2342.
 8 Henry 1689.
 8 James 1226.
 8 Nancy Ann 786.
Oxford
 7 Olive J. 872.
Pace
 8 Margaret 1227.
Packer
 7 Jeremiah, Jr. 345.
 8 Mary Catherine 888.
Page
 9 Atwood Collins 2021.
 7 Helen Maria 1413.
 7 Jamison 391.
 7 Laura 1225.
 8 Mary 1774.
 8 Mary Emma 1675.
 10 Minnie Edna 2326.
 7 Ralph 1225.
 7 Sophia A. C. 976.
 9 Thomas Mitchel 2091.
Palmatier
 8 Amelia 1256.
Palmer
 7 Almira 1286.
 8 Charles Ray 1525.
 9 Edith 1515.
 8 Edith Irene 1476.
 8 Edmund 1878.
 8 Elmer R. 1782.
 9 Frances M. 2192.
 8 Frederick Eugene 1408.
 7 Horace 1283.
 6 Horace H. 462.

- 8 John 1662.
 8 Joseph Sexton 1409.
 5 Lucy 109.
 8 Lydia 2196.
 8 Pedora Velina 1837.
 7 Prudence M. 1185.
 7 Samuel 1283.
 7 Sarah Ann 942.
 7 Vose 1121.
 8 William Randall 1365.
 Palmerton
 10 Dorsie 2346.
 Paige
 8 Elijah F. 1036.
 Paine
 8 Caroline A. 1600.
 7 Charles 1038.
 9 Elizabeth Elmore 1938.
 5 Ezra 42.
 8 Helen Antoinette 1440.
 8 Isaac 1701.
 7 John Alsop 1102.
 9 Lillie Delia 2176.
 6 Margaretta 358.
 6 Mary 571.
 10 Orlo Collins 2266.
 7 Thomas 586.
 Parent
 9 Avelina Gabrielle 1995.
 Parish
 9 Martha 1965.
 Park
 9 Margaret 2003.
 8 Rodney R. 747.
 Parke
 8 Alice 1011.
 Parker
 7 Adolphus G. 796.
 9 Alfred 1865.
 8 Anna Eliza 1428.
 10 Arthur M. 1340.
 7 Benjamin 1276.
 6 Catherine 577.
 8 David 1696.
 7 Dexter 483.
 8 Edwin L. 1223.
 8 Frances H. 1674.
 8 Francis E. 1367.
 8 Franklin B. 1777.
 8 George C. 1826.
 9 Grace Mabel 1962.
 8 Joanna W. 1292.
 10 Johanna 2379.
 8 Kate 1688.
 7 Maria 1301.
 7 Mary 1028.
 7 Nathan 676, 676.
 8 Orrin 808.
 9 Robert F. 2193.
 7 Sally 1274.
 7 Sarah 1147.
 8 Winifred 1868.
 Parkhurst
 6 Abigail 641.
 6 Amasa 641.
 7 Eleazer 1157.
 6 Esther 642.
 6 Jonas, Jr. 637.
 6 Lucretia 617.
 6 Polly 641.
 6 Tabitha 259.
 7 Ziba 1217.
 Parkinson
 7 Eliza 731.
 8 George 1104.
 Parkman
 8 Edward 1073.
 6 Hannah Breck 672.
 Parks
 6 Leonard, Jr. 349.
 5 Rhoda 155.
 Parmelee
 8 Howard Augustus.
 1510.
 6 Moses 462.
 8 Oliver Rising 1379.
 6 Simeon 463.
 Parmenter
 7 Abraham L. 1030.
 6 Mary 678.
 6 Roswell 295.
 6 Ruth 344.
 Parrow
 7 Jonathan 335.
 Parsons
 6 Aaron 141.
 7 Albert 808.
 7 Amasa 695.
 7 Amelia 853.
 7 Angeline 711.
 7 Apama 1123.
 6 Asher 402.
 4 Bertha 92.
 9 Charles H. 2287.
 7 Chauncey 720.
 3 Ebenezer 20.
 8 Edward Kingsley 1572.
 8 Eliphaz T. 1785.
 8 Elisha 1288.
 7 Eunice 795.
 6 Gorham 269.
 6 Gould 458.
 7 Henry H. 482.
 6 Jabez 321.
 5 John 260.
 5 Joseph 116.
 8 Julia Orinda 1404.
 8 Lizzie T. 1544.
 8 Lucy Mason 1861.
 4 Luke 10.
 7 Maria 1008.
 6 Maria (Raynolds) 473.
 7 Martha 1282.
 6 Mary 450.
 7 " 1307.
 9 " 2170.
 5 Mercy 58.
 6 Mira 422.
 5 Miriam 182, 311.
 7 Persis Clark 1020.
 4 Philip, Jr. 86.
 7 Ruhama 1083.
 3 Samuel 27.
 7 Sarah 947.
 7 Sarah Elizabeth 923.
 5 Shubael 194.
 10 Theophilus 2404.
 5 Zeviah 148.
 Partlow
 6 Robert 333.
 Parton
 9 Miner Hedges 2243.
 Partridge
 7 Ann Augusta 1202.
 9 Anna W. 2050.
 9 Byron M. 2034.
 9 Eva E. 1971.
 4 Hannah 105.
 9 Helen Louise 2230.
 6 Liberty 687.
 6 Roxanna 309.
 8 Sally W. 1702.
 6 Samuel 599.
 6 Silas 611.
 Pasco
 8 Ida 1324.
 Pascoe
 8 Joseph Allen 1460.
 Patch
 6 Hannah 657.
 8 Israel 1192.
 6 William 721.
 Patchen
 8 Clara 1596.
 Patrick
 7 Louise 740.
 8 Seth R. 902.
 Patten
 9 Bertha 1788.
 6 Calvin 480.
 7 Nancy Wells 860.
 6 Nathaniel 181.
 Patter
 9 Mary 1664.
 Patterill
 6 Esther 318.

- Patterson**
 8 Bell G. 1597.
 8 Edith 1692.
 9 Emma 1723.
 7 Frederick W. 678.
 9 George 1652.
 7 Helen (Curtiss) 1315.
 7 Levi, Jr. 435.
 Pattieson
 7 Clarissa 1172.
 Patton
 5 Nathan 122.
 Paul
 10 Charles Henry 2338.
 9 Ellen Louise 2266.
 8 Julia E. 1582.
 Paxton
 8 James 903.
 Payne
 8 Angela Aileen 1483.
 7 Clorinda 624.
 8 Jane 1752.
 7 John 1198.
 9 Mary 1887.
 9 William 1384.
 Payson
 9 Eliza 2217.
 7 Mary 1055.
 Peabody
 6 John 184.
 Peachey
 10 Maude 2170.
 Peacock
 7 Charles 164.
 Pearce
 8 William Westrupp 1868.
 Pearl
 10 Frank 2352.
 Pearson
 7 Laura 874.
 10 Malcolm S. 2410.
 Pearsons
 7 Daniel K. 523.
 Pease
 6 Abigail 381.
 " 407.
 6 Anna 382, 407.
 7 Arethusa 854.
 8 Asahel 1550.
 7 Azel 693.
 5 Azubah 148.
 6 Beulah 403.
 7 Calvin Pitkin 890.
 7 Caroline 1037.
 7 Charles 407.
 7 Claudius B. 856.
 7 Dennis 414.
 5 Dorcas 320.
 4 Elizabeth 41.
- 6 Elizabeth 535.
 7 Elizabeth Sabra 851.
 6 Erastus 511.
 8 Eunice L. 1500.
 8 Fannie 1524.
 7 Geer C. 1032.
 7 Hannah Booth 849.
 8 Harold Mervin 972.
 8 Harriet 1335.
 8 Harriet E. 1550.
 6 Harvey Blackman 486.
 7 Henrietta M. 858.
 5 Henry Chandler 159.
 5 Huldah 150.
 6 James 588.
 6 Joseph 390.
 6 Keziah 543.
 6 Lucy 1302.
 8 Luke 1054.
 8 Marcia S. 969.
 4 Margaret 42, 83.
 7 Martha D. 981.
 4 Mary 112.
 " 321, 324.
 " 403, 409.
 " 662.
 6 Myron S. 952.
 6 Peter 497.
 6 Philena 382.
 5 Robert 323.
 8 Rosette M. 1563.
 7 Sabrina 853.
 4 Samuel, Jr. 52.
 6 Seth 318, 404.
 7 Sophronia 948.
 7 Sophronia Rebecca 808.
 6 Stephen 407.
 6 Stone 402.
 6 Wilder C. 414.
 6 William 344.
 Peasley
 9 Beulah 1762.
 Pebles
 8 Cora 968.
 9 Sophronia 2206.
 Peck
 7 Annie (Gardner) 998.
 7 Caroline B. 1040.
 8 David A. 1071.
 8 Edgar L. 1537.
 9 Eliza Mary 1735.
 9 Flora May 1695.
 10 Frances Sarah 2322.
 9 Julia A. 2068.
 8 Lucia (Hodges) 1166.
 10 Madeleine Louise 1913.
 9 Nellie Estelle 2008.
 10 Robert L. 2316.
- Peek**
 9 Mary Louise 2011.
 Peet
 8 Charles 970.
 8 Maria 1787.
 Pelham
 9 Annie Penelope 1944.
 Pelikan
 11 Joseph 2446.
 Pell
 10 William Black 2142.
 Pelton
 7 Albert 342.
 Pember
 9 Elisha Hart 1901.
 6 Lorinda 383.
 Pemberton
 8 Mary Summers 1490.
 Pence
 8 John Adams 731.
 Penderson
 8 L. S. 1420.
 Pendleton
 9 Charles H. 2234.
 8 Harry 1754.
 6 Jesse 389.
 7 John 817.
 8 John, 3rd 1745.
 8 Lavira 1645.
 8 Margaret Haley 1753.
 9 Mary W. 2140.
 Pendry
 8 Catie 1517.
 Penfield
 6 Alice 344.
 Pennell
 8 Orrin Graves 1733.
 Penniman
 7 Andrew 633.
 7 Anna 619.
 8 Elkanah S. 1682.
 10 Jennie 2351.
 7 Sally 562.
 Pennington
 9 Elizabeth A. 2001.
 Penny
 1 Cicely I.
 Penoyer
 8 Una 1395.
 Pepper
 9 Charles 1665.
 7 Joseph Ruggles 767.
 Perham
 8 Alice 898.
 7 Emerency 687.
 8 Laura Ann 1188.
 Perine
 9 Stephen 2240.

- Perkins**
 8 Adelaide Estelle 1629.
 8 Betsey 1889.
 6 Cynthia 378.
 9 Edwin Zina 1732.
 10 Ellen Maria 2268.
 10 Glenn 2342.
 7 John 593.
 10 Lizzie May 2296.
 10 Rose Postlethwaite
 2330.
 7 Sarah G. 593.
 8 Thomas Clap 1639.
Perkis
 8 Mary Carpenter 1364.
Perley
 7 David 462.
Perrigo
 8 Frank 943.
Perrin
 9 John Quincy Adams
 2076.
 7 Margaret (Burch)
 1134.
Perry
 4 Abigail 98.
 9 Alfred Tyler 2065.
 8 Aurelia Josephine 1819.
 7 Coolidge 1197.
 7 David 1182.
 9 Egbert Eugene 1962.
 8 Franklin 1091.
 8 Fullam 1860.
 8 Harriet Hammond
 1152.
 7 Isabelle Seaton 880.
 5 Joseph 77.
 9 Josephine Adams 1932.
 8 Luke 1454.
 8 Lydia Wait 1820.
 5 Mary 217.
 7 Nathaniel 330.
 10 Newton 1921.
 8 Olive Cordelia 1321.
 7 Orville H. 1108.
 8 R. Smith 1450.
 6 Samuel 138.
 7 " 920.
 7 Sanford S. 507.
 6 Sarah 691.
 9 Sarah H. 1708.
 8 Theodore T. 1323.
 6 Zilla 276.
Persilla
 7 Julia 1147.
Persol
 9 Merle 2014.
Pervis
 10 Mary 2198.
- Peter**
 8 Magdalena Christina
 1832.
Peters
 9 Frances Marion 2211.
 8 John 1129.
 10 Katherine E. 2405.
Petersen
 9 Anna Lurena 2069.
Peterson
 9 Annie Mable 1950.
 11 Gussie Pearl 2442.
 7 Hannah 379.
 8 Helen Amanda 1463.
 9 Louise Anna 2064.
Pettee
 6 Piana 578.
Pettibone
 4 Ann 70.
 7 Anna 1082.
 7 Chauncey 1082.
 7 Chloe 567.
 7 Giles 701.
 8 Lyman A. 954.
 7 " A. 955.
 6 Sarah 571.
Pettis
 8 Benjamin 1185.
 8 Edward 1185.
Pettyjohn
 8 John McLaren 1528.
 9 Joseph 1582.
Pfal
 9 Edith 1929.
Phelps
 8 Adelaide E. 1576.
 7 Asenath 808.
 5 Benjamin 52.
 8 Charles S. 981.
 7 Charlotte 1230.
 5 David 259.
 8 David Wilder 1395.
 7 Desire 1085.
 8 Eliza 1879.
 5 Elizabeth 71.
 9 Emily A. 1890.
 6 Esther 269.
 8 Fanny 1759.
 10 George Alexander 2335.
 7 Henry 448.
 8 " 1860.
 10 Henry Arthur 2351.
 7 Joel 438.
 5 Jonathan 72.
 7 Joseph S. 1315.
 6 Lavena 629.
 7 Lester 656.
 7 Lucelia 740.
 8 Lucy 1635.
- 8 Lucy 1846.
 6 Mary 572.
 7 " 961.
 9 Mary Elizabeth 2058.
 7 Noah 851.
 7 Oliver 1231.
 6 Orenda 544.
 5 Rebecca 315.
 6 Sally Wilcox 426.
 10 Samuel Bixby 2372.
 9 Walter D. 1589.
Philips
 7 Betsey A. 975.
 8 Elvira 733.
 8 John P. 1366.
 5 Samuel 109.
Philipson
 9 Rose 1457.
Philleo
 8 Emily Evelyn 1661.
Phillips
 8 Asa E. 1052.
 8 Charles H. 1367.
 8 Earl 1128.
 9 Jessie 1653.
 8 Luther 1680.
 9 Nellie 1452.
 9 Sadie M. 1858.
Phipins
 4 Abiel 90.
Phipps
 7 Maria A. 1274.
 7 Sylvester 613.
Picker
 9 Gustave A. 1994.
Pickering
 8 Charles 1338.
 8 Edgar 1337.
Pidsley
 9 Frederick Charles 1369.
Pierce
 9 Agnes 1910.
 8 Alice 873.
 8 Alice E. 1460.
 6 Anne 408.
 9 Clarence E. 2028.
 7 Cynthia Maria 942.
 7 Eunice 1173.
 8 Frank Orion 1554.
 10 Gertrude Robertie 2400.
 9 Harold E. 1557.
 10 Howard Clinton 2309.
 8 Isabel 1423.
 9 Jasper E. 1907.
 8 Julia E. 1338.
 7 Levi 667.
 7 Lydia 1146.
 8 Martha 1710.

- Pierce (continued)**
 8 Nehemiah Prudden 1357.
 8 Phebe Jane 1319.
 8 Samuel 1793.
 8 William B. 1807.
 Pierpont
 7 Juliet 762.
 Pierson
 8 Francis (Clark) 1550.
 7 Phebe Jane 726.
 Piety
 11 Harold 2333.
 Pike
 10 Amy 2368.
 8 Caroline R. 1479.
 7 Daniel 625.
 7 Harvey 574.
 9 J. B. 2195.
 8 Mary Ellen 1739.
 8 Ozias 1785.
 Pillow
 8 Martha 1305.
 Pillsbury
 8 Mary E. 1680.
 Pincin
 6 Abner 276.
 Pinckard
 8 Laura Pearle 836.
 Pineo
 5 Peter 90.
 Pinkerton
 9 George E. 2180.
 Pinks
 5 John 193.
 Pinney
 6 Abrais 567.
 7 Caroline P. 479.
 8 Charlotte Amelia 1459.
 9 Henry Hurlburt 803.
 9 Lucius 2138.
 7 Violet 1115.
 Piper
 8 Arthur Willard 1604.
 Pistner
 11 Josephine 2452.
 Pitcher
 7 Benjamin L. 1240.
 7 Lucy 1151.
 Pither
 9 John Basil 1943.
 Pitkin
 4 Elizabeth 84.
 5 Hannah 227.
 5 John 229.
 9 Sarah J. 1988.
 Pitner
 9 Paul J. 1928.
- Pitney**
 8 Margaret Jane 1424.
 Pitts
 7 Mary E. 909.
 9 Thomas 1340.
 Pixley
 7 John 701.
 Place
 9 Alvah Herbert (Tuttle) 2104.
 9 Theodore M. 1894.
 Plimpton
 6 Jephthah 685.
 Plum
 8 Charles F. 1353.
 Plumley
 6 Deborah (Field) 565.
 Plummer
 7 Lucy Hartwell 958.
 Plympton
 6 Elisha 334.
 Pollock
 7 James 467.
 Pomeroy
 7 Adaline 1288.
 8 Alanson B. 1007.
 7 Amos 379.
 7 Elisha, Jr. 826.
 4 Hannah 69.
 6 Louisa 562.
 5 Mercy 140.
 6 Samuel 145.
 6 " 698.
 7 Sarah 1286.
 8 Sarah (Andrews) 1843.
 8 Stephen A. 1411.
 8 " A. 1412.
Pomroy
 6 Barnabas 141.
 7 Rachel 1015.
 6 Stephen 142.
 6 William 450.
Pond
 9 Asa 1704.
 7 Charlotte 909.
 8 Clara Louisa 1491.
 4 Mercy 104.
 7 Sumner 1160.
 9 William Sumner 2139.
Poole
 7 Marietta A. 1004.
Pooler
 9 Raymond A. 1909.
Pope
 7 Ebenezer Tisdell 1157.
 9 Lena 2210.
 4 Margaret 90.
Porter
 8 Augusta Allis 1589.
- 9 Bessie Rochester 2018.
 8 Charles Wendell 1440.
 10 Clyde Horace 2354.
 5 Comfort 331.
 6 Eleazer 229.
 8 Elizabeth 1799.
 9 Elizabeth R. 1393.
 7 Emily 870.
 6 Eunice 726.
 7 Ezekiel 460.
 7 Frances 434.
 9 Frances Mary 1393.
 5 Hannah 177.
 8 Henry 379.
 8 Henry Dwight 1522.
 11 India Grace 2442.
 7 Jeremiah 1057.
 7 Jerusha W. 593.
 7 John 782.
 5 Jonathan 163.
 8 Lewis Brown 1372.
 5 Lydia 177.
 8 Lydia Maria 1152.
 9 Raymond Lynn 1952.
 6 Rebecca 345.
 9 Rose 2122.
 8 Samuel Quincy 761.
 6 Sarah 441.
 7 Sarah Ann 946.
 8 " Louise 1829.
 6 Seth 565.
 7 Sophia 1089.
 7 Thaddeus 558.
 7 William 933.
Post
 9 Andrew 2170.
 9 Bertha King 2227.
 8 Bushnell 1376.
 6 Darius 332.
 7 Levi 422.
 6 Lydia 631.
 9 Mary Minturn 1801.
 8 Richard Walter 1620.
Posten
 9 Harry 1343.
Potter
 10 A. N. 2074.
 8 Asahel W. 1365.
 8 Diana 733.
 9 Ella Sophia 1342.
 8 Ellen 1788.
 9 Frank 2204.
 9 George 1486.
 9 J. A. 1631.
 10 John Briggs 2360.
 9 Kate 2241.
 10 Lulu 2272.
 8 Mary Hastings 1540.
 9 Sarah 2047.

9 Sarah Maria 2107.		Prescott		Puffer
8 William Andrew 1554.	7	Elvira 1301.		5 Mercy 286.
8 " R. 962.		Presher		6 Rachel 158.
Potts	10	Martha 2253.		4 Ruth 103.
7 Eliza 739.		Presley		8 William H. 1715.
9 William Brevoort 2022.	10	Bert Dewey 2306.		8 " Henry 1717.
Potwine		Preston		Pugh
5 Benjamin 187.	7	Caroline 742.		10 Annie 2131.
5 Lydia 185.	7	Catherine 742.		7 Hannah 1296.
Pound	7	Clarissa 743.		Pulsifer
7 Daniel 582.	8	Dwight 744.		9 Franklin Elijah 2149.
Powell	8	Estelle R. 1476.		Purchase
8 Benjamin 1166.	8	Eunice 1198.		5 Charles 63.
8 Darius S. 1181.	7	Fred 628.		5 Deidemia 127.
7 Louisa 1035.	8	Harriet Elvira 1386.		5 Jonathan 61.
6 Sarah 432.	6	John 343.		Purdy
7 " 956.	8	Maricia 1845.		7 Amy 384.
Power	6	Sabrina 456.		7 Lavinia Myers 927.
5 Hannah 189.	5	Sarah 261.		Purinton
7 Thomas 1120.		Price		10 Harry Edward 2329.
Powers	6	Annie 707.		11 Ralph Boyd 2302.
8 G. H. 873.	9	Deborah Jennie 1920.		Purrington
7 Jacob 434.	6	Polly 361.		9 Jessie M. 1955.
8 Jennie M. 1543.	10	Tracy P. 2344.		Putnam
8 John G. 1562.		Prichard		10 Annie 2359.
9 Lewis J., Jr. 2279.	7	Frances M. 562.		8 Edwin T. 1009.
7 Lucena D. 874.		Priest		7 Helen E. 761.
9 Lucy Olivia 2135.	7	Israel Marvin 1029.		7 Heman 465.
10 Maxine 2384.	10	Olive Kansas 2317.		8 Mary Pope 1358.
9 Sophia Smead 1975.		Pringle		8 Nathan 1187.
9 Stephen 2264.	8	John 1151.		6 Sarah 366.
Pratt		Printic		9 Willis Sumner 1915.
6 Eliab 229.	7	Sarah J. 901.		Pyncheon
9 Florence 1775.		Prior		6 Daniel 519.
9 Harry Taylor 1990.	6	Beulah 379.		7 Lucy 695.
7 Horatio 551.	6	Chloe 321.		Quick
9 John Henry 2148.	6	Damarus 321.		10 Tracy 1917.
7 Julia Dodge 457.	6	Horace 422.		Quigley
2 Lydia (Brown) 5	6	Isaac 184.		10 Annie R. 2367.
7 Maria 738.	7	Jane 985.		Quimby
10 Mildred Aline 2054.	4	Thankful 99.		8 Charles H. 1009.
6 Richard 688.	6	Zaccheus, Jr. 709.		8 Mary 1256.
7 Rodolphus 739.		Pritchard		Quinby
9 Samuel H. 1661.	10	Herbert Warner 2395.		8 Mary E. 1614.
4 Sarah 44.		Proctor		Quinn
7 " 769.	8	Cyrus 783.		8 Frances Matilda 1331.
Pray		Prossa		Quivey
9 Harriet 1775.	7	James 699.		10 Charles G. 2424.
Preble		Prosser		Radcliff
6 Esther 300.	9	Addison 1749.		8 Mattie 1181.
Predmore	8	Levi 1089.		Ramsey
7 Emelia 1046.		Prouty		9 Charles Thomas 1942.
Prentice	7	Lewis 346.		Ramseyer
8 Charles B. 1206.	9	Lewis Isaac 2038.		8 William C. 1541.
8 Edward Jackson 1792.		Prudden		Rand
10 James Howard 2357.	6	Hannah Newton 576.		7 Caroline 650.
Prentiss		Pruyn		Randall
9 George Russell 2134.	10	Casparus Lansing 2113.		4 Abigail 110.
8 Hannah Olga 1354.		Pruyne		8 Austin 830.
5 Jerusha 333.	9	Robert O. 2257.		5 David, Jr. 222.

- Randall (continued)**
 8 Ezra F. 877.
 5 Ichabod 63.
 8 James 732.
 8 Leander Jason 1411.
 8 Otis Daniel 1373.
 8 Sarah 1843.
 7 Sarah Jane 871.
 7 Timothy C. 733. . . .
 8 William Joy 1593.
Randolph
 8 Belle 1509.
 9 Dell 1660.
 7 Sarah A. 1033.
Range
 8 James B. 1685.
 8 Sara B. 1684.
Ranney
 8 Lyman J. 1449.
Ransford
 8 Achsah 1631.
Ransom
 8 Frankie 1588.
 8 James W. 1008.
 8 Lucia 1513.
Rapisarda
 10 Lucille 1911.
Rappelyea
 7 Joseph 371.
Ratcliff
 9 John M. 1958.
Rathbun
 7 William 382.
Rathburn
 8 James L. 1225.
 8 Sarah Allen 1366.
Rawles
 8 William 1312.
Rawson
 7 Abigail 1261.
 9 Ann Frances 2273.
 7 Betsey 1099.
 5 Elizabeth 296.
 9 Ella 1906.
 7 Louisa 1097.
 6 Rachel 612.
 5 Samuel 276.
 8 Sara 1508.
 6 Sarah 633.
 5 Silas 291.
 7 Simon 633.
Ray
 8 Edward Addison 1739.
Rayburn
 9 Calvin 2097.
Raymond
 8 E. L. 813.
 8 Howard A. 1253.
 8 Lyman 1262.
 9 Marion Frances 1954.
- Raynolds**
 7 Helen Maria 948.
 6 Maria 473.
 8 Mary P. 877.
 8 " Schaeffler 1426.
Read
 7 Amos Merrill 1239.
 7 Davis 1145.
 6 Elizabeth 661.
 8 Fannie 1778.
 9 Fayette D. 2241.
 10 " F. 2305.
 6 Joshua 604.
 3 Mary 23.
 3 Samuel 24.
Reading
 7 Schuyler 621.
Radio
 8 George Austin 1392.
Reattig
 9 Alvin E. 2033.
Rector
 9 Doyle D. 1692.
 8 Hannah Matilda 829.
Redfield
 11 Harry A. 2453.
 7 Robert 384.
Redington
 7 Frances 1253.
 7 Julia A. 1253.
Redmond
 8 Elizabeth 1100.
Redway
 9 Arvilla 2275.
Reed
 9 Albert J. 2043.
 7 Belinda 412.
 6 Charlotte Sophia 455.
 8 Cyrus 801.
 8 Cyrus F. 1470.
 5 Daniel 173. 173.
 8 David Allen 1471.
 3 Ebenezer 25.
 8 Erastus Riley 1826.
 8 Frank 1624.
 10 Frank W. 2395.
 9 G. Sherman 2014.
 7 Herschel 1314.
 8 James 752.
 8 James M. 904.
 8 John 1858.
 10 John B. 2102.
 6 " H. 673.
 7 Lida A. 964.
 5 Lydia 217.
 6 Nancy 476.
 8 " 903.
 7 Nancy Ann 930.
 7 Stephen 1252.
 8 Virgil E. 804.
- 8 William 903.
 8 William Henry 1412.
Reeder
 6 Margaret 504.
Rees
 9 Alice Louisa 1934.
Reese
 8 Emma C. 1325.
 9 Helen Grace 1336.
 7 Martin 724.
Reesman
 9 Daniel B. 2052.
Reeve
 9 Fannie Goodwin 1926.
 9 Harriet Amelia 2208.
Reeves
 8 Budd 1316.
 9 Elizabeth 2035.
Regester
 9 Frances 1925.
Reicks
 8 Martha E. 1505.
Reid
 10 Columbus F. 2102.
 10 Lorin Williams 2354.
Reimenschneider
 7 Heinrich 883.
Relfh
 7 Dulinda 1003.
Remick
 8 Shadrich 1848.
 8 William 1847.
Remele
 8 Charles 878.
Remington
 7 Asa 794.
 8 Hiram 1316.
Remy
 10 Edward A. 2436.
Reno
 10 Angie 2404.
Renwick
 7 Alice 958.
Revere
 8 Susan 1616.
Reynolds
 8 Daniel 1208.
 9 Daniel W. 2175.
 9 Loesa 2137.
 5 Margaret 249.
 8 Mark 917.
 8 Mary 785.
 10 Myron A. 2431.
 9 Orlin 1777.
 9 Rosa 2203.
Rhees
 8 Rush 1441.
Rhoades
 8 Edward 1181.
 8 James A. 1181.

- 7 Lucinda 1169.
Rhodes
 8 Annette J. 904.
 8 Lucy K. 766.
 11 Mildred 2443.
Rice
 9 Alice B. 2276.
 7 Almira 582.
 4 Annie 97.
 8 Carrie J. 1434.
 8 Charles W. 1408.
 8 Daniel G. 1370.
 9 David Willard 2261.
 7 Diodate B. 767.
 10 Edith Wiley 2334.
 7 Esther 975.
 7 Frances 436.
 9 Frederick W. 1937.
 8 Henry 1869.
 5 Hezekiah 41.
 7 Horatio, Jr. 826.
 9 Kitty May 1910.
 5 Lois 221.
 6 Lucinda 151.
 6 Lydia 660.
 8 Martha 1570.
 6 Mary 521.
 8 Mary Bertha 1432.
 8 " Nancy 1358.
 11 Ray 2449.
 8 Richard W. 1421.
 8 Sarah Cook 1725.
 8 " M. 1385.
 7 Simeon 777.
 8 Sylvester W. 1671.
 8 William E. 1300.
Rich
 8 Caroline 1654.
 9 George 1334.
 9 " 1726.
 8 Mary Flint 1485.
 7 Samuel Wharf 919.
Richards
 9 Ada I. 2287.
 9 Annie Catherine 2280.
 7 Elizabeth Willett 1296.
 10 Hazelle 1920.
 9 Jennie 2245.
 9 Mary Elizabeth 1909.
 9 P. Blake 2124.
 7 Sarah Wilcox 990.
Richardson
 8 Alonzo 1538.
 6 Asenath 684.
 9 Clara 2047.
 8 Columbus C. 1583.
 6 David 408.
 5 Esther 190.
 9 Janet Lynn 2058.
 8 Josephine E. 1525.
 5 Sally 205.
 5 Sarah 205, 303.
 7 " 1123.
 8 Silas D. 1223.
 8 Stephen B. 935.
 8 William H. 1326.
Richmond
 9 Ardella 1775.
 8 J. Lee 1828.
Richtmyer
 10 William 2396.
Rickard
 8 Chester 752.
Ridall
 9 John T. 2190.
Ridenour
 8 Ella 904.
Rider
 7 Ebenezer 434.
 5 Hannah 290.
 9 Nettie 1348.
 7 Olive 1208.
 8 Rosetta 1673.
Ridgeway
 10 Emma 2077.
Ridley
 8 John 1230.
Riese
 8 Anna C. 1404.
Riggs
 9 Louise M. 2281.
Riley
 7 Electa Ann 967.
 11 Harry Lee 2355.
 9 Robert Sanford 2038.
Rimbey
 9 Alice Irene 1542.
Rindge
 9 Ada 1970.
Rines
 9 Charles 2252.
 9 Lizzie 1848.
Ring
 9 Lewis 1877.
Ripley
 8 Edwin George 1378.
 9 Helen 1983.
 9 James Turner 2145.
 8 John C. 986.
 8 Mary 1624.
Rising
 8 Arabella 1087.
 9 Edward Julius 1778,
 1778.
Risley
 8 B. W. 959.
 10 Jennie 2315.
Ritche
 8 Charles Edward 941.
Rittenhouse
 8 Ann 1175.
Ritter
 8 Elizabeth 757.
 9 Will H. 1987.
Roane
 10 Samuel Calhoun 2435.
Roat
 7 Jane 827.
Robbins
 6 Asher 460.
 9 Samuel B. 2235.
 6 Sarah 479.
 8 Thomas Clemmons
 1403.
Roberts
 5 Abigail (Emmons)
 235.
 5 Anna 110.
 8 Efretta 1016.
 9 " 1397.
 10 John Allen 2406.
 8 Lewis A. 1271.
 9 Mary Margarite 2248.
 7 Nancy Azubah 1243.
 7 Rebecca Dowd 990.
 7 Sarah 1062.
 8 " 1307.
 8 William 1176.
Robertson
 8 Charlotte Ellen 1574.
 5 Ephraim 67.
 8 Frederick H. 1577.
 10 Leslie 2338.
 9 Lionel O. 1927.
 8 William D. H. C. 997.
Robin
 9 Mary Taylor 1386.
Robinett
 7 Thomas 348.
Robinson
 5 Abiathar 266.
 9 Bessie 1515.
 8 Caroline F. 761.
 8 Clinton Bruce 1529.
 6 Cyrus 183.
 9 Frank Clark 1990.
 7 Harriett 676.
 9 Henry Seymour 1939.
 7 Hezekiah 531.
 5 Jerusha 309.
 7 Jonathan Smith 861.
 10 Louise M. K. 2348.
 10 Matie 2397.
 7 Oliver 1275.
 6 Sarah 665, 686.
 9 T. W. 1760.
 6 Thomas Trott 308.
 8 Walter Billings 1553.

- Robison**
 11 Edward 2417.
Robotham
 9 Frank A. 2231.
 9 Sarah J. 2215.
Roby
 7 Horatio M. 850.
Rockwell
 8 Jarvis 1855.
 4 Jerusha 43.
 9 William B. 1591.
Rockwood
 6 Hannah 628.
 7 Harvey 468.
 5 John, Jr. 280.
 8 Laura 1674.
 7 Lucy 577.
Rodamer
 8 Magdalene 1817.
Roden
 8 Esebell 768.
Rodewald
 9 Arthur Ferdinand 1935.
Rodgers
 7 Ahira 527.
 8 Daniel S. 1131.
 8 Emma O. 1428.
 6 Lurinda 510.
 7 Samuel 609.
 8 Thomas H. 1296.
Rodney
 8 Abner W. 1446.
Roe
 7 John M. 339.
 9 Orvin J. 1675.
Rogalsky
 11 Fred A. 2447.
Rogers
 9 Addie Louise 1963.
 7 Betsey 703.
 9 Charles Ely 1533.
 9 Clarence E. 2246.
 7 Edward Hitchcock 882.
 7 Elijah Ely 360.
 0 Frances Adelaide 2029.
 8 Henry 1718.
 7 Henry B. 450.
 12 Howard Carlton 2457.
 6 Howell 238.
 7 James A. 298.
 8 " A. 1853.
 0 Knight Ellsworth 1389.
 8 Madeline Blanche 1435.
 7 Mary Jane 915.
 7 Parker 595.
 8 Robert A. 1815.
 0 Sarah Elizabeth 1707.
 7 " Y. 678.
 9 Wilber B. 2246.
 8 William G. 1565.
- Rolf**
 8 George P. 1699.
Rolfe
 7 Carlos 493.
Rolison
 10 Dwight Freeman 2097.
Roller
 9 Louise 1954.
Rollo
 7 Ralph R. 532.
Rolph
 9 George 2182.
Rood
 8 Elsie Adele 994.
 7 Erasmus 818.
 7 Josiah 541.
 7 Maria 631.
 7 Rulof 631.
 6 Susan 526.
Rooney
 8 Lillian B. 1444.
Root
 7 Charity 1225.
 7 Chloe 748.
 2 Dorothy 3.
 9 Eli W. 2206.
 7 Elisha K. 822.
 6 Elizabeth 547.
 9 Frank E. 2281.
 5 John 60.
 7 Louise Caroline 353.
 7 Lucy 548.
 4 Margaret 109.
 5 Martha 75.
 8 Melissa L. 975.
 8 Nancy Cordelia 761.
 7 Rowland 656.
 7 Rufus 703.
 7 Sallie 1088.
 7 Stephen 798.
 4 Thankful 110.
 5 Thomas 167.
Roote
 9 Clarence Burgess 2106.
Roper
 7 John 535.
 10 Sallie 2436.
Ropes
 9 William Hall 2227.
Ropps
 9 George 1893.
Rose
 7 Amanda Melvina H. 758.
 4 Daniel, Jr. 67.
 9 Ernest G. 2210.
 8 James Morgan 1678.
 7 Landon C. 683.
 6 Lois 382.
 10 Robert 2393.
- Ross**
 8 Adeline 1087.
 9 Buena V. 1923.
 8 Chester 1087.
 8 Cora 1346.
 9 Davis Lovekin 2015.
 8 Ellen M. 1578.
 10 George 2391.
 9 Howard L. 2058.
 5 James 78.
 9 Jessica Hotchkis 2006.
 10 Lenamae 2339.
 10 Olive 2243.
 8 Willard 1101.
Rosseter
 9 Nellie 1912.
Rounseville
 7 Albert 659.
 7 Charity 1234.
 9 Flora Ann 1831.
 8 Nora 1832.
Rouse
 8 Amelia 1359.
Rousey
 10 Richard C. 2220.
Rousseau
 10 Emma 2315.
 5 Susan 188.
Routson
 8 Josiah Shannon 1348.
Rowe
 9 Jennie L. 2241.
Rowell
 6 George Berkeley 421.
Rowland
 8 Louisa 1804.
 7 Marietta 908.
Rowley
 8 Aurelia Fidelia (Gillette) 1844.
 6 Thomas 141.
Roy
 9 Elizabeth Lane 2046.
Royce
 8 Jasper 1779.
 8 Orison 1085.
 7 Phineas 1118.
Rucker
 10 Mildred 2398.
Rudd
 10 Marion Louisa 2432.
Ruggles
 8 George W. 1035.
 7 Luther 691.
 10 Reginald S. 2384.
 9 S. Frances 1660.
 7 Timothy 589.
Rummell
 9 Elizabeth 1443.

	Rumrill		Ryan		Sample
7	Alexander 694.	7	Catherine 952.	7	Anna 1306.
6	Asa 507.	9	Lillian 2060.		Sampson
5	Eleanor 203.		Ryder	4	David 90.
7	James A. 1046.	8	Delia S. 1445.	8	Edward 1075.
5	John 66.		Ryerson	8	Harriet 1643.
	Rumsey	9	Lucy Gray 1622.	8	Simeon 1120.
9	Carrie May 2209.	6	Mary 662.		Samuel
	Runchey		Ryon	9	Lucy Agnes 1904.
10	Oliver 2213.	8	Caroline 1078.		Samuels
	Runyon		Ryther	10	Ruberta 2188.
9	Mefford 1427.	8	Frances Elizabeth 1339.		Sanborn
	Rupert	8	Martha L. 1342.	7	Emily 878.
8	Frances Rebecca 1445.		Sabin	9	John Henry 2110.
	Rupp	5	Celia (Colton) 182.	7	"Major" 509.
10	Mabel 2303.	7	Charles 447.		Sanders
	Rush	9	Lotti 2171.	6	John 617.
9	Perry 1670.	8	Lucinda 1714.		Sanderson
	Russ	6	Sally 415.	10	Charlotte E. 2240.
8	Abigail 1842.		Sacket	8	Chauncey 1304.
8	Emma J. 1842.	9	Anne (Williams) 2111.	8	Ella F. 1597.
	Russell	6	Eunice 667.	7	"Florine 998.
7	Abby 906.		Sackett	11	Mildred E. 2455.
7	Adeline 1769.	7	Eliza 743.	7	Rhoda 787.
8	Charles E. 1451.	9	Flora May 1587.		Sanford
9	Edmund 1936.	8	James H. 1180.	10	Edwin L. 2388.
10	Edward 2311.	6	John 506.	8	George C. 1370.
8	Electa 1862.		Sadd	7	Hannah 614.
6	Elijah Pember 484.	7	Chauncey 574.	9	Henry Seymour 2142.
9	Eliza Ann 2081.	8	Frederick Henry 1453.	6	Mary 505.
7	Eunice 968.	7	Joseph 850.	8	Mary Diantha 1593.
7	Flavia 1308.	7	Mariva 852.	8	Sarah Catherine 1875.
7	Frances Eliza 882.		Saddler	7	Sewall 1162.
7	James 482.	6	Stephen 689.		Sarck
8	James Henry 1445.		Sadler	8	Clara E. 1022.
5	John 46.	7	Amanda 825.		Sargeant
6	John, Jr. 167.	6	Levi 352.	8	Asenath T. 1802.
9	Kate 1435.	7	Priscilla 1159.	9	Roy L. 1478.
6	Lovisa 411.	8	William 1220.		Sargent
5	Lucy 215.		Safford	6	Fitz H. William 269.
7	Margaret 1035.	7	Malinda 682.	9	Frederick W. 1401.
5	Mary 139.		Sage	9	George W. 2250.
7	Mary Ann 906.	10	Earl E. E. 2400.	6	Ignatius 269.
11	"Woodard 2349.	9	Elizabeth M. 1929.	8	Louise 850.
9	Miriam 1911.	6	Esther 269.		Satterlee
8	Nancy 1861.	7	Fanny 784.	9	Herbert Livingston
7	Persis E. 916.		St. John		1931.
4	Rebecca 34.	7	Harriet Eliza 787.		Satterly
8	Sarah Saviela 1321.	8	Sarah 1846.	5	Prudence 79.
8	Susie B. 1575.		Salisbury		Sauer
	Rust	5	Mary 299.	9	Annie Elizabeth 1913.
9	Charles N. 1910.	10	Sarah Harmer 2412.		Saunders
9	Ethel Haskins 1447.	9	Wellington 2063.	10	Dolly Bessie 1919.
	Rutherford		Saltonstall	9	Joel 1700.
9	Jessie Grace 2240.	6	Dudley 292.	7	Martha 1099.
	Rutledge		Sammis	6	Robert, Jr. 618.
9	Margarete A. 1973.	8	Jennie L. 1840.	8	William Leonidas 1513.
			Sammons		Savage
		8	Eliza 1667.	9	Anna E. 2187.

- Savage (contiued)**
 9 Nellie M. 1788.
 8 Rebecca 1028.
 10 Ruby M. 2401.
Sawin
 7 Caroline Barber 992.
 7 Catharine Fisher 991.
 9 Farnum E. 1417.
Sawtelle
 7 Charles 618.
Sawyer
 10 Annette 2066.
 8 Augusta Deborah 1592.
 8 Eden 1233.
 8 Edgar Philetus 1507.
 7 Henry B. 970.
 9 Jane Orvilla 1704.
 7 Lucy B. 1243.
 10 Lydia Lois 2380.
 8 Phebe Jane 1846.
 5 Sarah 269.
 7 " 626.
 7 William M. 429.
Saxton
 5 Pliny 274.
Sayles
 6 Ellis 301.
Sayre
 5 Theodosia 87.
Scammell
 5 Samuel L. Jr. 288.
Schenck
 8 Emily A. 1411.
Schermerhorn
 9 Matilda Stephenson 1755.
Schleigh
 9 Margaret 2146.
Schreinger
 10 Edna 1986.
Schmans
 10 Martin 2162.
Schnabel
 11 Carl 2096.
Schoepp
 8 John 1248.
Schofield
 8 Emily Gorham 1719.
Scholl
 8 Annie M. (Thomas) 1895.
 11 George Anthony 2424.
 9 John William 2108.
Schoonmaker
 8 George 734.
Schott
 10 Harry J. 2397.
Schrock
 11 Charles Henry 2367.
 9 Claudia Eugenia 2257.
Schulze
 10 Hattie L. 2308.
Schutt
 10 Bertha 2197.
Scofield
 9 Hattie Lydia (Miller) 2250.
Scott
 9 Charlotte 1966.
 7 Clymene Emerancy 751.
 5 David 38.
 8 Edward T. 943.
 5 Esther 150.
 8 Harriet Newell 1705.
 8 Jane 1806.
 9 John 1730.
 9 John Harold 1980.
 4 Jonathan 115.
 8 Josephine 1172.
 8 Mansfield 1439.
 4 Mary 86.
 7 " 577.
 8 Mary C. 1514.
 5 Rhoda 131.
 7 Samuel 1124.
 8 Winfield T. 887.
Scotton
 8 Florence 1530.
Scovil
 10 Grace 2339.
Scovill
 7 Lucia 1061.
Scoville
 9 Samuel 2088.
Scranton
 9 Frank 2197.
Scribner
 9 Winona Clare 2186.
Scripture
 8 George E. 1202.
Scroby
 8 Mary Ann 1433.
Scrymser
 8 Elvira 1464.
Scudder
 8 Charles Locke 1441.
Seagrave
 9 Mary Lois 1802.
 7 Samuel 646.
Sealy
 10 Marie Adeline 2365.
Search
 8 Lucinda 1802.
Searl
 7 Silas W. 712.
Searle
 8 Henry Lyman 1570.
 6 Parmelia 258.
Searles
 9 Jessie V. 2013.
 8 Lettie 1501.
Searls
 7 Emeline Asenath 385.
Sears
 7 Althea Ann 855.
 7 Artemisia 1169.
 8 Benjamin Robinson 1675.
 8 Mabel Evangeline 1504.
 8 Wilmina (Hall) 1562.
Seaton
 9 Cleo 1459.
Seaver
 9 Helen 2238.
 8 John Fletcher Luman 1592.
 9 " Fletcher Luman 1958.
 6 Nancy 709.
Seaverns
 8 Rachel Binney 1745.
Seavey
 8 Alice Louise 1540.
Sedgwick
 7 Amos 593.
See
 10 Minnie 2378.
Seeley
 9 May E. 2006.
Seelye
 4 Benjamin 119.
 7 Laureus Clark 834.
Segur
 4 Joseph 19.
Seitz
 10 George W. 2343.
Seldon
 9 Grace Card 1903.
Sellew
 8 Theodore Rodolphus 1887.
Semple
 10 William T. 2382.
Senteny
 9 Fanny (McQuie) 1934.
Serafin
 9 Annette 2054.
Serene
 9 Emmerson S. 1557.
Session
 8 Eunice 1296.
Sessions
 6 Betsey 479.
 7 Eliza Ann Hyde 433.
Seusenbaugh
 9 Flora Belle 1337.

	Severance		Shardlow	5	Elias 132.	
8	Alvin 1342.		8	Joseph 1812.	7	Elisha 624.
7	Mary E. 996.		8	William L., 1812.	3	Hannah 9.
5	Sarah 115.			Sharer	6	Harriet 395.
7	Sarah Zama 822, 1044.		8	Maggie 1153.	6	Henry 177.
	Sewall			Sharp	8	Henry Clay 1676.
9	John 1714.	10	Alfred G. 2369.	3	John 12.	
9	Joseph 1714.	10	Herbert E. 2369.	9	Legrand Clark 1706.	
8	Susan Winifred 1406.	8	Jonathan 731.	6	Lydia 472.	
	Seward			7	Marion 1122.	
8	Elmer 1176.	10	Elizabeth 2336.	7	Rebecca 1165.	
8	William Henry 1637.		Sharpless	6	Reuben 252.	
	Sexton	9	Emma S. 2188.	10	Rubie M. 2368.	
7	Augusta 1006.		Sharrott	9	Sarah 2166.	
6	Daniel 142.	8	Amy 774.	6	Tryphena 624.	
5	Daniel 178.		Sharts		Shelley	
5	Daniel, 2nd 146.	7	Polly S. 1186.	10	Mary Catherine 2437.	
5	Ezra 58.		Shattuck	10	Theodore 2315.	
7	Henry 1049.	11	Ernest 2449.		Shelly	
8	Henry D. 1091.	10	Eugene 2204.	8	Joseph 904.	
5	Joseph 44.	7	John E. 353.		Shelton	
4	" 112.	6	Samuel 252.	8	Stephen 1147.	
6	Lovisa 378.	6	Seth 348.		Shepard	
6	Noah 153.		Shaw	7	Charles 485.	
6	Oliver S. 153.	8	Anna Eliza 1792.	10	Charles Taylor 2402.	
6	Ruby 489.	6	Daniel 464.	6	Diantha 371.	
8	William 1647.	7	Eben 564.	8	Henry 1697.	
	Seymour	7	Fannie Louise 1238.	8	John Milton 1184.	
8	Ann Augustina 1822.	9	George Washington	9	Lovina 2097.	
7	Catharine 1293.		1714.	6	Lydia S. 588.	
6	Cynthia 581.	8	Harriet 1123.	8	Mary A. 945.	
8	" 1452.	8	Henry A. 1282.	7	" Elizabeth 944.	
5	David 46.	8	John 1660.	9	" Watson 2098.	
7	Delia 1111.	8	Laura Catherine 1505.	6	Moses 259.	
6	Dolly 584.	6	Lavina 362.	6	Noah 138.	
6	Dorothy 584.	9	May Ethel 1993.	6	Rachel Lawrence 425.	
10	Dorothy Frances 2035.	8	Melinda 1454.	10	Robert W. 2387.	
9	Durward 1439.	6	Theresa 273.		Shepardson	
7	Eliza 1231, 1299.		Shea	9	James P. 2256.	
7	Mary A. 1035.	7	Anna M. 876.		Shephard	
9	" Hazlette 1357.		Shean	11	Mildred 2439.	
5	Ruth 175.	9	Bertha Olive 2005.		Shepherd	
6	Samuel 154.		Shear	6	Lucy 587.	
6	Timothy 262.	9	Addie May 2048.	6	Maria 487.	
	Shackford		Shearer	9	Sherboudy	
7	Charles 482.	7	Hannah 756.	9	Ellen 2098.	
	Shackleton	7	Julia A. (Maynard)		Sherer	
8	Helen 1458.		1116.	7	John 583.	
	Shadoan		Shedd		Sheridan	
10	Lewis M. 2340.	7	Martha Dickson 1205.	10	Madeline 2312.	
	Shafer		Sheffield		Sherman	
7	Sarah 596.	5	Abigail 278.	8	Amos Prescott 1468.	
	Shaffer		Sheldon	7	Azuba 1189.	
9	John 1670.	6	Achsa 592.	7	Benjamin 543.	
	Shaler	4	Anna 105.	7	Betsey 1308.	
7	Pliny 566.	7	Daniel Sanford 861.	10	Clarence H. 2306.	
	Shannon	6	" Taft 167.	7	Cornele 978.	
10	Brown 2174.	11	Dwight Cutler 2449.	7	Daniel 1224.	
8	Martha Carson 1330.	7	Edward A. 929.	8	Edwin C. 868.	

Sherman (continued)

- 7 James 553.
 10 Jessie Myrtle 2377.
 6 John 177.
 8 John G. 1377.
 8 Louisa Downing 1454.
 8 Lovisa Vinton 1122.
 5 Mary 289.
 8 Mary A. 1387.
 8 " Elizabeth 1584.
 9 " Eugenia 2271.
 9 Myron 1663.
 7 Olive 820.
 6 Persis 690.
 9 Ralph 2195.
 5 Sarah 289.
 8 William H. 1215.
Sherrill
 7 Dana Edwards 941.
 7 Joseph Hunting 336.
Sherwin
 8 John H. 1220.
 7 Lydia 862.
Sherwood
 9 George 1384.
 8 James 1129.
 4 Sybil 120.
 9 Tirzah Lovejoy 1963.
Shields
 8 Elizabeth 1804.
Shiels
 10 Constantine 2339.
Shipley
 8 Martha Jane 1826.
 9 Walter 2110.
Shipman
 8 Alice M. 953.
Shippen
 8 Margaret 1265.
 8 Priscilla 1864.
Shissler
 9 Sarah Porter 2245.
Shoefelt
 8 Ella 1130.
Shoemaker
 8 Edna Elizabeth 1556.
Sholts
 7 Hannah 915.
Shook
 11 Sylvia 2447.
Shorey
 7 Miles 704.
Short
 9 Robert 2177.
Shortwell
 10 Townsend W. 2073.
Shotwell
 8 W. 996.
Shoup
 8 Delia Janette 1433.
Shropshire
 10 William Bryan 2307.
Shryock
 9 Marie 2246.
Shulte
 9 Lulu F. 2129.
Shultz
 8 Laura E. 1448.
Shuman
 9 Jessie 1590.
Shumway
 5 Abigail 306.
 8 Almira 1857.
 8 Emerett 1455.
 8 Lucy Bliss 1574.
Shurtliff
 7 Matilda H. 984.
Sibley
 9 Ella 1918.
 9 Mary Elizabeth 1823.
 6 Nancy 512.
 7 Patience 1268.
 10 Willis E. 2351.
Sickman
 9 Albert Franklin 2034.
Sikes
 6 Alexander 516.
 9 Alice Emogene 2180.
 7 Almira 1300.
 4 Benjamin 58.
 6 Eleanor 693.
 4 Increase 117.
 4 John 106.
 6 Jonathan 315.
 9 Margaret Frances 2020.
 5 Martin 63.
 5 Mary 58.
 7 Quartus 871, 923.
Silcox
 10 Carl W. 2393.
Silliman
 4 Jemima 76.
Silsby
 9 Ethel 2247.
 7 Solon 876.
Silvernail
 11 Myra Dawn 2388.
Silverthorn
 9 W. 1795.
Silverthorne
 8 Charles 784.
Simmonds
 8 Eliza 1600.
 7 Oliver P. 969.
Simmons
 7 Adaline 1130.
 8 Eliza 1803.
 8 Flora Amorette 1833.
 9 Josephine P. 2105.
Simms
 6 Amelia 400.
 6 Helen 401.
 8 Maria Cordelia 1287.
 9 Sarah 2160.
Simon
 9 William Fitz 1357.
Simonds
 8 Jehial Hale 1409.
Simons
 6 Cornelia 431.
 5 Esther 324.
 9 Louise 2233.
 6 Silas 711.
 7 William Warren 1232.
Simpson
 11 John Matthew 2317.
 8 Riley S. 1849.
Sinclair
 9 James 2184.
Singletary
 6 Ebenezer 613.
Sinton
 9 Annie 2178.
Sisson
 8 Annett 1612.
 8 Benjamin 1034.
 10 Bertha 2197.
 7 Harriet L. 841.
Sizer
 8 Henry 806.
 7 Mary 786.
Skeel
 6 Amos 239.
Skeele
 7 Levi Collins 766.
 6 Marcy 395.
 7 Otis 791, 1081.
 7 Roxana 792.
Skeels
 9 Wines Richardson 2127.
Skillman
 8 Emma Louise 1528.
Skinner
 5 Aaron 70.
 7 Abigail 1060.
 7 Amasa 549.
 10 Charles W. 2381.
 6 David 464.
 8 Elizabeth Stark 1649.
 7 Emily M. 1001.
 10 Frederick Snowden 2403.
 6 Gideon 611.
 9 Helen Marie 2010.
 8 Israel 1652.
 6 Joseph 231.

5	Mary 70.	Smith	10	Eli 2096.	
6	" 558.	7	A. Hosford 642.	8	Eliza 742.
6	Mary Ann A. 354.	9	Adeline May 2153.	7	Eliza Ann 967.
8	" E. 1880.	7	Alcemena 682.	6	Elizabeth 364.
5	" (Thompson)	6	Amos 336.	7	Ell E. 1270.
	232.	5	Anna 196.	9	Ella Louisa 1858.
7	Minerva 477.	7	Anna R. 756.	7	Ellen 1179.
6	Patience 548.	8	Annie Brown 1320.	8	Emeretta 830.
10	Porter 2096.	5	Asenath 191.	7	Emily 942.
7	Samuel 336.	7	" 1056.	8	Emily Frances 1682.
7	Stephen 549.	8	Augusta 1431.	7	" Pamela 1080.
6	" 551.	8	Augusta H. 1876.	7	Enos 370.
6	Thankful 682.	8	" M. 1870.	8	Ernest H. 1532.
5	Timothy 262.	6	Betsey 685.	7	Esther 1193.
9	William Albert 1950.	7	Birsha 1169.	8	Esther Jane 1630.
	Slade	7	Carlos Lilley 930.	8	Eunice A. 1420.
8	Achsah 1361.	6	Caroline 521.	5	" (Higley) 261.
8	William A. 968.	7	" 1009.	5	Fanny 607.
	Slafter	8	Caroline Cleveland	9	Florence F. 2040.
6	Sarah 679.		1668.	9	" Mabel 2247.
	Slater	9	" Mattoon	9	Frances L. 1887.
7	Benjamin Franklin 919.		1707.	6	" Mary 440.
9	John Rothwell 1986.	9	Carrie Louise 2167.	9	Francis S. 1816.
7	Leonard 426.	7	Catherine 742.	10	Frank 2195.
10	Lorna Leslie 2362.	8	" 1100.	9	Frank B. 2094.
5	Peter 295.	7	Charles 600.	9	" Eli 1553.
	Slaughtery	8	Charles E. 960.	11	Fred 2454.
8	Mary 1543.	9	" G. 1754.	9	Frederick E. 2136.
	Slayton	8	" H. 1073.	9	George Kimball 2197.
10	Carrie Belle 2349.	6	Chester 316.	9	" W. 1999.
	Sleigh	9	Chetwood 1802.	9	" Walter Vinvent
9	William Balfour 1997.	8	Clara A. 1480.		2289.
	Sliter	8	" Louise 1401.	8	Gilbert Morgan 763.
9	Vernette H. 1904.	8	" Porter 1672.	6	Hannah 367, 715.
	Sloan	8	Clarence Austin 1489.	7	" 1127.
7	Chloe 732.	8	Clarissa 1752.	8	Hannah B. 1664.
7	Rebecca Jane 1152.	7	Clarissa Ann 840.	7	" Ware 1125.
	Slocomb	11	Claude Chase 2424.	7	Harriet Ann 885.
7	Maria Roxanna 1294.	10	Cora Taylor 2324.	7	" Laird 1025.
	Slocum	9	Cornelia A. 2227.	9	" Maria 2067.
10	Charles Mills 2317.	8	" Ruth 1746.	8	Harry 1058.
8	Frances H. 1812.	7	Cynthia 1154.	8	Helen Marr 1512.
6	Willard 311.	11	Daisy Edna 2450.	7	Henry W. 502.
	Sly	6	Daniel 412.	10	Hilda Robinson 2088.
8	Louisa Jane 1850.	4	David 32.	7	James A. 761.
	Small	5	" 122.	9	" Henry 1702.
9	Frank Eugene 2145.	9	David Trowbridge	8	Jane Rebecca 1401.
9	G. M. 1687.		2252.	7	Jemima 1023.
8	Melvin B. 943.	7	E. T. 401.	9	Jennie 2226.
9	Willis 1888.	8	Earle Terry 843.	4	John 83.
	Smallidge	9	Edith M. 2017.	8	" 1010, 1081.
9	Frances Marilla 1710.	8	Edmund Dickinson	9	" 1787.
	Smart		1831.	7	John A. W. 1006.
8	Bertina Belnap 1577.	8	Edward K. 1343.	9	" Finlavson 1443.
9	James Henry 2092.	8	" Olin 844.	8	" J. 1209.
	Smead	8	Effie 1561.	6	Jonathan 175.
7	Charles L. 342.	5	Eleanor 132.	5	" 211.
6	Eli 130.	8	Electa 1627.	7	" 789.
5	Josiah 249.	7	Eli 885.	8	Josephine 1526.
7	Sarah 1207.	8	" 1753.	8	Julia 1648.

- Smith (continued)**
- 8 Julia A. 1595.
 9 " W. 2179.
 7 Laura P. 594.
 10 Lawrence Thompson 2118.
 9 Lillie L. 2094.
 7 Linder 352.
 8 Lizzie B. 1510.
 8 Louise 1486.
 8 Lovewell K. 1609.
 8 Lucia M. 1287.
 7 Lucinda 457.
 9 Lucy Augusta 1703.
 7 Luther 1011.
 7 Lydia 1096.
 8 Lyman 830.
 5 Margaret 233.
 8 " 1644.
 7 Margaret Maritta 736.
 8 Marilla (White) 831.
 8 Marion 1810.
 9 Mark 1847.
 9 Martha A. 1972.
 8 " E. 1783.
 5 Martin 219.
 5 Mary 144, 219, 219.
 8 " 1113, 1831.
 6 Mary H. 425.
 8 " J. 1898.
 7 " Woodbridge 967.
 8 Mason Daniel 1876.
 8 Mattie M. 1334.
 7 Melinda 748.
 8 Miles 1166.
 8 Mortimer Wilson 1437.
 6 Moses 649.
 7 Nancy 1056, 1127.
 10 Nella 2358.
 8 Noadiah 813.
 8 Norman 1476.
 9 Olive L. 2044.
 9 Pauline 1888.
 6 Phoebe 582.
 6 Polly 425.
 8 Rachel 1678.
 8 Rawson Jewett 1145.
 10 Raymond Clyde 2345.
 9 Reuben S. 2164.
 10 Richard H. 1937.
 7 Riley 503.
 8 Robert 1847.
 10 Roland M. 2214.
 6 Salome 392.
 7 Solomoth 694.
 5 Samuel 146.
 7 " 802.
 6 Sarah 601.
 8 " 1626.
 9 Sarah Jemima 2222.
- 8 Sarah Maria 1623.
 7 Serepta 893.
 9 Seth 2077.
 9 Sidney 2072.
 8 Sidney A. 1687.
 5 Silas, Jr. 154.
 9 Snowden 1919.
 8 Susan 1627.
 7 Sylvester 429.
 5 Thomas, Jr. 234.
 5 Thomas 546.
 9 " 1515.
 7 Tirzah 829.
 7 W. B. 342.
 7 William 435.
 8 " 1234, 1399.
 9 William A. 1928.
 10 " Alvin 2436.
 8 " Grant 880.
 8 " Jarrett 1437.
 11 Winifred Erma 2296.
- Smits**
 9 Paul 2010.
- Smyth**
 9 George 1335.
 9 Mary A. 2196.
 9 Thomas J. 2040.
- Snell**
 8 Mary J. 1761.
- Sneyd**
 8 Florence C. 1500.
- Snider**
 8 Minnie V. 1209.
- Snow**
 6 Caroline 420.
 8 Fannie A. 1897.
 9 Fred C. 1611.
 5 Jabez 153.
 10 Mary E. 2388.
 8 " Elizabeth 1841.
 10 Maud Lamb 2404.
 7 Nathaniel 1102.
 6 Roxanna 710.
 7 Sarah 633.
 7 Susan M. 349.
 5 William 40.
 7 " 581.
- Snowden**
 10 Evelyn Salisbury 2438.
 10 George 2179.
- Snyder**
 10 Charles W. 2214.
 10 Helen L. 2083.
 6 Louis 333.
 10 Merton N. 2365.
 9 Minnie Elizabeth 1938.
 9 Soderholm
 9 Elsie 1505.
 6 Sommerville
 6 Nancy Gibbs 391.
- Sooter**
 8 Mary 1542.
- Soper**
 8 Margaret 1858.
 7 Sarah Ann 1015.
- Southgate**
 7 Horatio 1106.
 8 Thomas 1262.
- Southland**
 7 Catherine 837.
- Southwick**
 8 Sarah Frances 1792.
 7 Seth 675.
- Southworth**
 7 John 369.
- Spacker**
 7 Azubah 1101.
- Spafford**
 6 Anne 540.
 7 Lucretia C. 1182.
 7 Rowena 854.
- Spalding**
 7 Addison John 897.
 8 Andrew Eaton 1653.
 9 Annie Toppan 2152.
 7 Asa L. 1093.
 8 Betsey 1787.
 9 Joel Stewart 2142.
- Spanzelle**
 7 Mary 345.
- Sparhawk**
 7 Arthur G. 389.
- Sparks**
 6 Abigail 435.
 10 Alice Louise 2324.
 9 Thaddeus Atwater 2167.
- Spaulding**
 9 Frank W. 2214.
 10 Laura 2422.
 8 Mark H. 1382.
 7 Mary 807.
 7 Samuel 693.
- Spayde**
 7 Mary 435.
- Spear**
 6 Anna 455.
 8 Charlotte Jane 1731.
 6 Erastus 206.
 7 " 650.
 9 James 1710.
- Spellman**
 7 Sophronia 1014.
- Spelman**
 6 Eben 413.
- Spence**
 9 Hubert de Laserre 2152.
 8 Laura M. 1443.

Spencer			Stacey			Staring		
7	Cynthia	1024.	5	Nabby	305.	10	Maud Estell	2304.
6	Dorcas	589.	Stacy			Stark		
10	Edmond	2158.	8	Harriette	770.	7	Charles Gager	527, 527.
8	Edward James	1488.	6	Mary	410.	Starkweather		
5	Elizabeth	161.	7	William	828.	7	James C.	1239.
5	Ezekiel	162.	Stafford			7	Lucy	982.
11	Frederic William	2443.	9	Bessie Hamilton	1436.	7	Mary	1077.
8	George	1247.	8	Fred W.	1599.	Starr		
9	George Alton	2044.	8	Matilda	1058.	8	Julia Louise	1835.
7	Imri L.	575.	9	Wilson S.	2136.	Starring		
8	Jennie D.	1544.	Stagg			8	Louis M.	1620.
7	Jonathan N.	1194.	8	Isabelle	1811.	Staunton		
7	Leonard B.	1021.	7	Susan Dulhagen	1223.	8	Emma	898.
10	Lillian C.	2290.	Stagly			8	Phineas Peck	1818.
7	Mary	591.	9	Cynthia J.	1748.	Steadman		
8	Mary Magdalene	1833.	Staley			8	Eliza A. C.	1726.
7	Myra (Hinsdale)	695.	8	Mary	1176.	Stealts		
5	Phebe	167.	10	S. Walter	2310.	7	Elizabeth	435.
6	Sally	356.	Stall			Stearns		
7	Sarah	1291.	8	Fred E.	841.	8	Charles B.	1810.
10	Susie A.	2388.	Standerwick			7	Emily	1200.
8	William	1078.	8	Harriet F.	1557.	8	James Henry	837.
Sperry			Standish			7	Joanna	1201.
9	Barton Edsall	2184.	6	Amasa	558.	7	Lucy	870.
6	Chloe	324.	10	Benjamin Franklin	2421.	7	Nathan Barrows	872, 872.
6	Jared	332.	Stanfield			7	Samuel	813.
Spooner			10	Ethel	2254.	7	Susan	917.
7	John Milton	1173.	Stanford			10	Wilbur W.	2432.
Spoor			7	Olive Emma	879.	Stebbins		
7	Elizabeth	1056.	Stanhope			6	Aaron Warner	527.
Sprague			9	Ida Beveridge	2118.	5	Abigail	85.
6	Betsey	601.	Stanion			4	"	114.
7	"	782.	8	James H.	1784.	6	"	151.
8	"	1086.	Stanley			5	Amy	313.
7	Caroline	1120.	7	Ann Janette	777.	6	Anna	315.
9	Daniel	1383.	5	Esther	248.	6	Asahel	577.
7	Levi	782.	7	Joseph	625.	5	Caleb, Jr.	184.
7	Loyal T.	468.	8	Lydia Newell	1655.	6	Calvin	323, 723.
7	Merceline	1289.	8	Maria	1874.	9	Carl Louis	2000.
10	Ruth McKenzie	2364.	Stanly			6	Caroline	444.
7	Sarah	345.	9	George Breakridge	1729.	9	Charles	1890.
8	Sylphina Minerva	1086.	Stanton			6	Cyrus	517.
9	Wellington	1946.	8	Ardelia	1077.	7	Eber	360.
Spray			7	Betsey Ann	1255.	6	Edward	315.
10	Judd Wilson	2083.	9	Frank B.	1890.	5	Ezra	131.
Spring			9	Josephine	1981.	6	"	223.
9	Charles Harrison	2280.	8	Lizzie E.	1366.	8	Fanny	983.
7	Emma	678.	8	Maria	904.	8	Frances L.	1473.
6	Hannah	678.	Staples			8	Grace	1575.
7	Josiah	1212, 1217.	4	Abraham	100.	4	Hannah	113.
6	Margaret	678.	5	"	300.	7	J. W.	587.
7	Sarah Taft	1219.	7	Benoni	1265.	7	James	542.
Squier			7	Lendol	1264.	4	John	106.
7	Albert Augustus	884.	7	Orin	558.	7	"	694.
Squire			6	Polly	285.	5	Jonathan	225.
8	Horatio N.	1374.	8	Welcome	1863.	6	Lois	185.
Squires						6	"	717.
9	Frederic Cole	2126.						
7	Jason	570.						

- Stebbins (continued)**
 8 Lois Eliza 1058.
 6 Lovina 451.
 7 Luther 715.
 5 Martha 273.
 5 Mary 113.
 6 " 536.
 9 Mary J. 2023.
 4 Miriam 88.
 5 Moses 56.
 8 Noah 1303.
 4 Patience 124.
 6 Quartus 447.
 4 Ruth 116.
 7 " 1115.
 3 Sarah 12, 15.
 5 " 107.
 7 Seth 979.
 5 Stephen 224.
 7 Susan 414.
 5 Thomas 82.
Stedman
 7 Helen Salisbury 934.
 6 Levi 522.
Steel
 7 Elizabeth 572.
 8 Janet Law 1232.
 5 Sally 267.
Steele
 11 Annie M. 2324.
 8 Arthur L. 1548.
 6 Eli 202.
 4 Eliphalet 82.
 9 Elizabeth 1415.
 5 Hannah 82.
 9 Henry Frederick 1552.
 8 Lydia Campbell 1440.
 6 Mary 666.
 6 Moses 257.
 7 Samuel 503, 596.
Steenis
 10 John 2377.
Stegma
 8 Lewis R. 1368.
Steiner
 9 Lena 1950.
Steinhoff
 8 Henrietta 1854.
Stenberg
 8 Fritz J. 998.
Stephen
 7 Elizabeth 746.
Stephens
 10 Aleine 2188.
 9 Dora 1877.
 8 Eri 1058.
 6 Stephen 287.
 9 William Barclay 2105.
- Stephenson**
 6 Eleazer 172.
 7 Eli 450.
 9 Lizzie 1911.
 7 Mary Ann 864.
Stercher
 10 Lillian E. 2363.
Sterchi
 8 Magdaline 1449.
Sterling
 8 Cornelia 1068.
 7 George W. 905.
 6 Harriet Alma 435.
 8 Julia M. 1667.
Sterry
 7 Sally 1076.
Stetson
 8 Grace Maud 1510.
Stevens
 7 Abbie Jane 973.
 10 Asahel Gage 2428.
 8 Augusta Warring 1753.
 9 Charles Ansel 2120.
 8 Fred Mason 1488.
 8 Ira W. 1220.
 8 James 1667.
 8 James G. 1349.
 7 John 543.
 9 Jonas T. 2258.
 6 Josiah 491.
 8 Minerva E. 1612.
 9 Philo 2288.
 8 Sarah Elizabeth 1407.
 7 " J. 1239.
 8 William Henry 1867.
 9 Winthrop G. 2232.
Stevenson
 9 Andrew 2176.
 9 Robert Smith 2271.
 9 W. A. 1341.
Steward
 7 Thomas 434.
Stewart
 8 Annie 1131.
 10 David 2322.
 8 H. O. 1186.
 7 James Torrance 1237.
 6 Jane 398.
 8 Janet 1859.
 9 Jennie K. 2198.
 9 Pearl H. 2000.
Stickney
 7 Caroline 1033.
Stiddam
 10 Ethel 2308.
Stiffler
 8 Ellen 1305.
Stiles
 5 Asahel 186.
- 6 Hannah 358.
 7 Lucy 1207.
 7 Peter 1178.
 8 Phidelia (Stone) 1775.
 7 Susannah C. 849.
Still
 9 Gertrude 2255.
 9 Grace 2125.
Stillman
 6 Levi 452.
 9 Pamela 1631.
 7 Samuel A. 448.
 8 Warren 1439.
Stillwell
 8 Matilda 1694.
Stimpson
 9 John 1748.
Stimson
 9 Flora A 1913.
Stire
 8 Penina Eveline 1462.
Stires
 8 Harrison L. 1567.
Stitzer
 8 Laura 1587.
Stock
 9 Hosea Thomas 2069.
 8 Lucy Gould 1464.
Stocking
 7 Elisha Day 739.
 7 Sarah 811.
Stockton
 9 Dominicus Alva 2265.
 9 Horace 2264.
 8 Mary Elizabeth 1323.
Stockwell
 4 Elizabeth 107.
 8 Mary S. 1368.
 7 Stephen 1240.
Stoddard
 8 Ansel A. 1145.
 10 Earl B. 2429.
 8 Ebenezer 1431.
 8 Joseph B. 1665.
 7 Mary A. 336.
Stoel
 9 Ethel 1507.
Stoltzman
 8 Cora Louise 1835.
Stolz
 7 Louis Herbert 883.
Stone
 9 Anna Dickey 2119.
 7 Betsey 1085.
 8 Carile Mary 1025.
 8 Caroline S. 1328.
 9 Charles Allen 2003.
 9 Della M. 1705.
 9 Edith 2242.

- 9 Edwin Elmer 2157.
 8 Erford 942.
 8 Fannie 1157.
 7 Hannah 349.
 9 Lucius D. 2282.
 7 Lucretia 574.
 7 Lucretia Leland 1241.
 6 Martha 625.
 8 Mary 1276.
 8 O. B. 936.
 8 Phidelia 1774, 1775.
 8 Polly E. 1721.
 7 Sally 1244.
 10 William C. 2131.
 9 Willmore B. 1985.
Stoneman
 8 Margaret 1444.
Stoney
 9 Frank Wilson 1761.
Storer
 7 William, Jr. 1135.
Stores
 9 Mary 1978.
Storey
 8 A. L. 1313.
 7 Martha Emeline 750.
 7 Mary L. 1172.
 7 Thomas 940.
Storm
 10 Marie 2398.
Storrs
 6 Sophia Louisa 487.
 7 Susan Maria 1233.
 7 William R. 525.
Story
 9 Matilda 2174, 2174.
Stough
 8 James 903.
Stoughton
 9 Amanda 2075.
 10 Emma Keeney 2323.
 5 Mary 186.
 7 Rhoda D. 494.
Stout
 7 Charles Brockden 773.
 10 Lizzie 2417.
 6 Theodosia Octavio
 438.
Stow
 9 John Gardner 1881.
 7 Rebecca 861.
 6 Sarah 229.
Stowe
 8 Calvin Ellis 1640.
 7 Roxalana 1184.
Stowell
 6 Adams 276.
 7 Alethia 1019.
 8 Eunice 1872.
 6 Harriet 650.
 8 Jerry 1058.
 7 Josiah 1221, 1221.
 7 Mary 1279.
 6 Mary Ann 361.
 7 " Butler 1221.
 8 Sarah Cleopatra 1601.
Straith
 9 William John 2253.
Stratford
 7 Henry Knox 1241.
Stratton
 10 Chloe 2378.
 9 Henry Coolidge 1727.
Straughman
 9 Florence 2013.
Street
 6 Caleb Munson 509.
 7 Harriet 780.
 7 Lydia 1225.
 8 William M. 768.
Streeter
 9 Daniel Augustus 2169.
 9 Emma Jane 2167.
 7 Eunice 1033.
 7 Willard 894.
Strickland
 8 Abbie Maria 1606.
 10 Harriet J. 2320.
 10 Mary 2321.
Stringer
 9 Mark M., Jr. 2238.
Stringham
 8 Esther E. 732.
Strom
 9 Ellen Cornelia 2015.
Stroman
 11 William 2447.
Strond
 9 Susan Belle 1977.
Strong
 3 Abigail 11.
 6 Achsah 469.
 6 Asa 238.
 6 Bela 141.
 7 Betsey 552, 1183.
 7 Clark 466.
 7 David 685.
 6 Dorcas 373.
 5 Eleazer 51.
 7 Ella 523.
 8 Harriet 1370.
 8 Heman Norton 1340.
 9 Jay Elmer 1695.
 6 Jerusha 544.
 5 John 141.
 7 Julia 994.
 8 Lorenzo K. 1288.
 7 Lucy Ann 842.
 9 Martha Prentice 2022.
 5 Mary 142.
 7 Mary G. 554.
 7 " Warner 1028.
 7 Noah 559.
 6 Oliver 439.
 6 Patty 544.
 6 Phebe 155.
 6 Polly 654.
 6 Rachel 583.
 10 Stuart Dwight 1969.
Struble
 8 George R. 1198.
Stuart
 7 Harriet 1309.
 7 Rosalie Eugenia 1106.
 7 William 841.
Stuchul
 9 Martha 2070.
Studley
 6 John 276.
Stump
 8 Henry 1322.
Sturdevant
 8 Lusina 1750.
Sturdivant
 8 Mary 775.
Sturges
 8 Amelia 1355.
 8 Harriet M. 1581.
Sturtevant
 9 Cora A. 1456.
 7 Helen 1239.
 8 Warner Fassett 1429.
Stut
 9 Rosa 1689.
Sullivan
 11 James R. 2447.
 6 Mary W. 269.
 11 P. B. 2419.
Sulzer
 9 Adelia A. 2114.
Summers
 8 Nathaniel 1294.
Sumner
 8 Cyril G. 962.
 9 Joceline Brooks 2231.
 6 Olive 612.
 10 Rose Lucy 2408.
 10 William Keeney 2068.
Sunderlin
 8 Samuel 1007.
Surdam
 7 Charity 1177.
Sutherland
 9 Bettie 2207.
 7 Catherine 530.
 9 Emma 1780.

- Sutherland (cont'd)**
 6 Isabella Germaine 530.
 9 Janette L. 1433.
Sutliff
 8 Barna 1176.
 9 Emelia 2187.
 9 John 1767.
 9 Lydia A. 2186.
 9 Ross 2187.
 9 Roxeina 1767.
 7 Roxy 628.
 9 Samuel 1767.
 8 Wells 1174.
Sutcliffe
 9 Lotta C. 2002.
Sutton
 9 Carrie 2072.
 10 George 2377.
 9 Robert Edward 1625.
Swain
 9 Anna B. 1418.
Swan
 0 Albert 2194.
 7 Malvira M. 783.
 7 Mary (Arms) 768.
 8 Richard W. 1644.
 6 Tabitha 159.
Swaney
 7 John 1228.
Swasey
 7 Augusta 977.
Swazey
 9 John N. 2030.
Swearingen
 10 James Lewis 2272.
Sweeney
 11 Charles James 2439.
Sweet
 9 Burton 1717.
 8 Caroline McIntosh 1747.
 7 Charlotte 842.
 9 Clarence Lee 2185.
 9 Helen E. 1976.
 8 Minnie May 1607.
Sweetser
 8 Charles A. 1464.
Swetland
 6 Benjamin 477.
Swetland
 6 Elizabeth (Gould)
 239.
Swift
 8 Adeline C. 1810.
 5 Elizabeth 182.
 8 Fanny 1006.
 8 George W. 1033.
 5 Mary 182.
 6 " 720.
 7 Moses 1306.
- Swindell**
 9 Julia Augusta 2011.
Swinney
 10 John B. 2211.
Switzer
 6 Amasa 202.
Swormstedt
 10 Lyman Beecher 2356.
Sybrandt
 8 Sarah E. 1602.
Sydnor
 8 Thomas White 1711.
Sykes
 9 Albert Victor 1809.
 7 Melissa 729.
Sylvester
 7 Daniel Webster 873.
 8 Sarah W. 968.
Symmes
 10 E. R. 2118.
Symonds
 8 George 1578.
 9 Myrtle B. 1974.
Tabor
 7 Lillian N. 878.
 6 Scinthia 366.
Taft
 5 Abigail 302.
 8 Abraham 1075.
 8 Alanson 1186.
 5 Anna 285.
 8 Arnold 1143.
 8 Asa 1075.
 6 Bethiah 623.
 6 Betsey 645.
 9 Charles Haren 1723.
 7 Clarissa Wood 1214.
 5 Comfort 304.
 3 Daniel 24.
 8 Eben 1186.
 7 Esther 646.
 6 Frederick 635.
 8 Hattie L. 1265.
 9 Helen Adela 1703.
 8 Isaac 1075.
 5 John 100.
 8 John W. 1075.
 7 Julia Emily 1205.
 5 Lydia 302.
 6 Lyman 286.
 5 Margaret 294.
 4 Mary 25.
 8 Mary Augusta 1791.
 7 Nathan 1260.
 6 Olive 645.
 7 Peter Rawson 1170.
 7 Phila 1265.
 7 Rhoda 1262.
 9 Richard 1988.
- 4 Robert 95.
 5 Ruth 289.
 6 Sarah 634.
 7 " 637.
 5 Timothy 293.
Taintor
 4 Michael, Jr. 69.
 7 Sarah 552.
Tait
 8 George 1255, 1851.
Talbot
 8 Frances E. 1508.
 9 John Thomas 2101.
 9 Robert H. 1692.
Talcott
 8 Elijah 1634, 1635.
 8 Flavel 1634.
 6 James White 381.
 6 Joseph 255.
 6 Joseph White 516.
 9 Roswell G. 2072.
 10 Samuel Augustus 2325.
Taliaferro
 8 Sarah Ellen 778.
Tallman
 7 Sarah Ann 340.
Talmadge
 7 Joseph 554.
Tampling
 6 Nancy 175.
Tanner
 7 Samuel T. 1316.
Tappan
 5 Joseph 269.
Tarbell
 7 Samuel E. 682.
Tarbox
 9 Lida Helen 2233.
 7 Mary 1050.
Tatlow
 9 Richard Henry 1934.
Tatro
 8 Anthony 1852.
 8 Jonathan 1250.
Taylor
 5 Aaron 266.
 9 Alexis Dupont 2254.
 6 Allen 399.
 4 Amos 56.
 7 " 556.
 7 Ann 1269.
 10 Asbury Rutledge 2426.
 8 Betsey 1633.
 8 Bingham 1607.
 7 Bodeca 801.
 7 Catherine 946.
 5 Chloe 110.
 6 Dan 703.
 6 Daniel 238.

- 10 Earle Humphrey 1986.
 10 Edith 2337.
 10 Edward T. 2333.
 7 Edwin 523.
 5 Elijah 172.
 8 Elizabeth 1256.
 8 Florence 1224.
 10 Floyd 2391.
 8 Francis Marion 1348.
 4 Hannah 115.
 9 Henry Miner 2254.
 7 Jabez Terry 805.
 8 Jane 1697.
 6 Jerusha 237.
 5 Jerusha Ely 110.
 5 John 266.
 8 John G. 1180.
 7 L. Jane 981.
 8 Levi 1085.
 8 Luman D. 1085.
 5 Margaret 168.
 5 Mary 115.
 6 Mercy 690.
 10 Mina 2394.
 5 Naomi 156.
 9 Oliver Brewster 2076.
 7 Paul 1290.
 6 Ralph, Jr. 237.
 4 Ruth 83.
 4 Samuel 34.
 5 " 54.
 4 " 107, 114.
 7 Spedy 741.
 8 Sultana 778.
 6 Sylvester 401.
 7 Thirza 801.
 5 Thomas 78.
 6 " 316.
 9 Will L. 1924.
 6 William 357.
 9 William B. 1385.
 8 " B. 1684.
Tead
 8 Edward Samson 1010.
Tedford
 8 Annie Sarah 1533.
Teed
 7 David 830.
 9 Hattie 1439.
 6 Locky 422.
Teel
 8 George W. 1763.
Teller
 8 Ella 784.
Telling
 10 Irving 2361.
Temple
 8 Alexander Thayer 1261.
 7 Asa 1171.
- 6 Barbara 662.
 7 Catherine S. 1238.
 7 Charles 958.
 7 John 1280.
 8 Lucy 1871.
 8 Reuben 1013.
Templer
 9 Ruby May 1957.
Ten Broeck
 7 Catherine 1182.
Ten Eyck
 10 Helen Louise 2415.
Tenny
 8 Deborah 1703.
 8 Eugenia Sophia 1592.
 6 Mary Ann 425.
Terrell
 7 Almira 520.
 8 Mary Sevier 1330.
Terrill
 9 Herbert S. 1574.
Terry
 6 Abel 383.
 6 Boaz 432.
 6 Daniel 708.
 6 Elijah 220.
 5 " 321.
 6 " 373.
 9 Frank Theodore 1400.
 7 Harriet 736.
 8 Hiram Holkins 1535.
 8 Hubbell Pierce 1398.
 7 Marietta 736.
 4 Samuel 39.
 6 Susanna 404.
 5 Sybil 148.
Tewksbury
 8 Caroline 1858.
Teyne
 9 Blanche 1971.
Thatcher
 8 Lucy Celire 1600.
Thayer
 6 Asa, Jr. 294.
 6 " 618.
 7 Asa, Jr. 1213.
 7 Charlotte 646.
 7 Electa 782.
 8 Eliza Jane 1764.
 5 Elizabeth 287.
 8 Harriet A. 1515.
 6 Irene 633.
 9 John Albert 1706.
 4 Jonathan 94.
 6 Joseph 679.
 7 " 1065.
 5 Judith 280.
 9 Lena 2019.
 5 Libby 206.
- 6 Libby 650.
 9 Mary J. 1661.
 6 Olive 649.
 7 Otis 644.
 8 " 1856.
 6 Samuel 638.
 6 Sarah 286.
 6 Simeon 638.
 5 Urania 299.
 8 William Robinson 1260.
 6 Zepheniah 689.
 8 Ziba 1721.
Thomas
 6 Abijah 270.
 8 Annie M. 1895.
 10 Carl 2198.
 5 Elizabeth 272.
 9 Frank 1777.
 9 Frank Eckley 2223.
 10 James F. 2216.
 10 Jeannette Ogden 2402.
 9 Jessie 2101.
 9 L. Cass 1794.
 3 Mary 29.
 8 Mary C. 1324.
 7 " S. 1017.
 8 Maud 1509.
 7 Olive Anna 940.
 9 P. G. 2219.
 2 Rowland 6.
 7 Sarah 1119.
 10 Sarah Amanda 2419.
 9 " Eliza 2274.
Thomburg
 10 Ivan 1921.
Thommasson
 10 Hallie 2355.
Thompson
 9 Adria 1682.
 8 Argent Elizabeth 1497.
 10 Donald Church 2305.
 7 Dwight R. 484.
 8 Edson 1787.
 9 Ella Maria 1914.
 8 Emma Gloriana 1414.
 5 Eunice 296.
 9 George Elmer 1973.
 5 Hannah 94.
 7 Harriet Maria 1160.
 9 Henry 2008.
 10 Hester M. 2413.
 9 Isabella M. 2098.
 8 Jonathan Palmer 1414.
 6 Joseph 278.
 8 Kate 1563.
 9 Lura 1909.
 9 Marshall 2094.
 5 Mary 232.
 6 " 547.

- Thompson (cont'd)**
 10 Mary 2306.
 9 Mary E. 2125.
 9 " Louise 1914.
 7 Samuel, Jr. 1164.
 9 Sarah Amy 2137.
 8 " M. 1784.
 5 " (Tomlinson) 229.
 6 Stephen 283.
 5 Sybil 306.
 7 William 1100.
 8 William B. 1387.
 7 " H. 469.
 9 Winifred Shepard 2179.
Thomson
 8 Frank David 1473.
 9 Sarah Addaline 2220.
 9 Warren Brown 2256.
Thorn
 7 Mary Silver 354.
Thornburg
 7 A. 530.
Thornton
 7 William 1205.
Thoron
 10 Ward 2360.
Thorp
 7 James Henry 457.
 7 Nathaniel 778.
 8 William Henry 1691.
Thorpe
 9 Clara Maria Brainard 1400.
 8 Sherlock Dana 1717.
Thresher
 9 William 2029.
Thurber
 8 Elizabeth 1744.
 7 Emeline Aurelia 737.
Thurston
 8 Alice E. 1222.
 9 Ardella 2219.
 5 Benjamin 281.
 3 Bethiah 23.
 6 Cyrene 291.
 6 David 284.
 8 Eliza S. 1814.
 10 Henry T. 2350.
 6 Increase 284.
 9 Mary Alice 2116.
 7 Rhoda Earl 995.
Thwing
 8 Elizabeth Watson 1373.
 10 Philip 2312.
 3 William 22.
Thyng
 8 George P. 1509.
- Tibbetts**
 7 Eliza 670.
Tibbot
 10 Guy Benson 1907.
Tidd
 7 Ann 1141.
 5 Anna 290.
 8 Charles W. 755.
Tiedeman
 9 Inez 2004.
Tiffany
 6 Ebenezer 229.
 8 Peter 831.
Tiffin
 6 Samuel 269.
Tilden
 6 Huldah 405.
Tildon
 7 Persis E. (Russell-Fay) 916.
Tillery
 11 Flora Pearl 2445.
Tillinghast
 8 Alice Hannah 1716.
 7 Charles 1193.
Tillotson
 7 John 725.
Tilton
 9 Smilie 2150.
Timmons
 11 Edwin 2455.
Tinker
 7 Bathsheba 667.
 7 Harriet Clapp 1249.
Tinkham
 8 Alfred H. 1422.
Tirrell
 7 Jesse 576.
Titus
 8 Edwin R. 829.
 7 Eleanor 1301.
 9 Mary A. 2190.
Toan
 8 Mary 1776.
Tobey
 8 A. B. 1328.
 8 Abigail S. 1326.
 7 Alvan 524.
 6 Polly 371.
Tobias
 8 Mary 1607.
Toby
 7 Lydia 1150.
Todd
 7 Caleb 779.
 9 Earl Dewar 2036.
 10 Edith 2071.
 8 George Washington 1596.
- 8 Jacob 1746.
 4 Lydia 36.
 7 Ruth 1079.
 6 Zerviah 510.
Tolhurst
 8 William J. 1254.
Toll
 9 Daniel D. 1632.
 9 Theodore Spencer 2074
Tolles
 9 Juna Eleanor 2257.
Tolman
 5 Eleanor 116.
Tomblen
 7 John 1098.
Tomlinson
 11 Frank Brunson 2456.
 8 Harry A. 1260.
 5 Sarah 229.
Tompkins
 7 Anna 1216.
 8 John 1193.
 7 Joseph 1194.
Toole
 10 Ethel 2204.
Topliff
 7 Alfred 1292.
Topping
 7 Mehitable 1082.
Torrance
 7 Timothy 1305.
Torrey
 5 Joseph 301.
 3 Margaret 24.
 6 Mary 680.
 8 Nathaniel 1722.
 6 Noah 151.
 6 Sally 638.
 6 Samuel 269.
Tower
 9 Clinton Bailey 1952.
 8 David 1537.
 9 Mary Ann 1710.
 8 Rufus 1205.
Town
 9 Alanson 1748.
Towne
 10 Amos W. 2348.
 9 Annie Susan 1375.
 6 Fanny 606.
 7 Jonathan 1012.
 7 Milton 1004.
 8 Moses 1374, 1375.
Townsend
 10 Alberta Maud 2318.
 10 Alice A. 2389.
 10 Alma 2207.
 9 Charles 2061.
 8 George N. 1201.

- 5 Isaac 122.
 8 Joseph 1443.
 8 Mary Elizabeth 1387.
 8 Micajah 1858.
 6 Rufus 284.
Townshend
 8 Norton S. 1437.
Townsley
 8 George R. 1894.
Towsley
 8 Electa 1086.
Tozer
 9 Arthur 1688.
Tracey
 8 Sidney 1361.
 7 Sophronia S. 983.
Tracy
 7 Elijah Fitch 1118.
 8 Frances Louise 1355.
 7 Hiram G. 1131.
 9 Hubert D. 1901.
 7 Philena 1255.
Traill
 9 Dorothy 2009.
Trapp
 6 Emily 444.
Trask
 8 Ellen A. 1472.
 9 Henry Kendall 1707.
Travis
 9 Jennie Myrtle 2242.
Treadway
 6 Elijah 237.
 7 Harriet 1086.
 5 Josiah 236.
Treat
 8 Hiram B. 1531.
Trescott
 8 Anna 1176.
 9 Cyrus T. 1770.
 7 Hannah 1175.
 8 Susan 1176.
Tressel
 9 Walter 2110.
Tripp
 8 William W. 1660.
Troup
 8 J. O. 1313.
Trowbridge
 5 Abigail 330.
 6 Achsah 659.
 5 Elizabeth 330.
 5 Emily 180.
 10 Hannah Elmira 2352.
 6 Rufus 141.
 6 Susan 445.
 6 Tirzey 141.
 6 William 658.
- Truax**
 9 Minnie Blanchard 2289.
True
 9 Fred O. 2057.
Truesdell
 9 Andrew Joseph 2270.
Trumbull
 10 Albert Robert 2200.
 8 Julia Shepard 1379.
 10 Katherine Gallandet
 2331.
Tryon
 7 Eunice 1137.
 10 William 2379.
Tubbs
 8 Alfred L. 1210.
 9 D. P. 1844.
 7 Phoebe 1175.
 9 S. D. 1844.
Tucker
 8 Amanda 1863.
 7 Comfort Ann 1215.
 8 Henry P. 1664.
 9 Horace Bradford 2054.
 9 Jessie Talmadge 2201.
 7 Mary G. 936.
Tuell
 9 Hiram 2141.
Tufts
 7 Alfred G. 394.
 7 Lucy 1062.
 7 Lydia 1142.
Tuller
 9 Josephine M. 2163.
 10 Marie Roze 2344.
 10 Rose McKee 2340.
Tully
 6 Hepzibah 229.
Tunison
 10 Ada 2386.
Tunnell
 7 Robert Maclure 873.
Tupper
 8 Abigail L. 1891.
 7 Georgia Anna 1016.
 8 " Anna 1397.
Turk
 10 John Frank 2116.
Turner
 8 Angie L. 1826.
 9 Charles 1729.
 7 Eliza 826.
 10 Elizabeth Read 2353.
 8 Isabelle Lewis 1478.
 8 Janet H. 1614.
 7 Jethro 338.
 10 Leo Emmett 2374.
 9 Lizzie A. 1788.
 7 Louisa Bliss 1116.
- 8 Martha A. 1789.
 8 Mary Emma 1457.
 7 Nancy 1119.
 4 Robert 67.
 8 Thomas M. 1527.
Tuthill
 10 Maria Kipp 2424.
Tuttle
 9 Alvah Herbert 2104.
 9 Edwin Henry 2164.
 8 Esther 1851.
 9 Henry Elihu 1945.
 10 Howard 2400.
 8 John Reed Whitcomb
 1742.
 9 Joseph Parsons 2042.
 7 Lucy 1111.
 7 Lydia 556.
 9 Philena 2199.
 8 Sarah 1716.
 7 Susan Laurinda 1030.
 6 Titus Wells 356.
Twigg
 9 Myrtle Maria 1961.
Twist
 8 William A. 1225.
Twitchell
 8 James 1749.
 6 Patience 288.
Tyler
 8 Addison H. 1196.
 7 Amos 544.
 9 Emiline Eustis 1706.
 8 Emma Rogers 1524.
 9 Henry H. 1342.
 9 " Magruder 1524.
 8 Isaac E. 1892.
 5 Mehitable 305.
 4 Nathan 99.
 7 Orren 714.
 7 Silas 345.
Tyrrrell
 9 Clara S. 2229.
Ufford
 7 Daniel 1054.
Ulmer
 9 George H. 1461.
Umbrecht
 8 Emma 962.
Underhill
 8 Lydia H. 1485.
Underwood
 6 Joseph 663.
 7 Mary 837.
 8 Orville P. 1752.
Udike
 7 Mary Dawson 889.
Upham
 9 Caroline 2017.

- Upham (cont'd)**
 8 Jacob B. 1424.
 7 Jonathan 653.
 7 Nathan 688.
 7 Rebecca 1168.
Upson
 7 Amelia 1234.
 7 Justus 1047.
 9 Louise Hannah 1953.
 9 Susan Angeline 1895.
Upton
 9 Florence 1920.
Urban
 10 Lizzie Minnie 2351.
Usher
 7 Oliver 548.
 7 Robert 558.
 7 William 559.
Utley
 8 Alice T. 830.
Vail
 8 Richard B. 976.
Valentine
 7 Ralph 755.
 5 Winthrop 45.
Value
 7 Jane Catherine Louise
 1240.
Valpuy
 9 Sarah Elizabeth 2056.
Van Aken
 9 Katherine 1996.
Van Antwerp
 7 Frances Mae 979.
Van Arsdale
 9 John Arthur 1905.
Van Auken
 8 Cornelia Garrison 1616.
Van Benschoten
 8 Howard 1353.
 9 May Katherine 1505.
Van Buren
 7 Albertine 1063.
Van Deman
 9 William Hamilton 2055.
Van De Mark
 8 Delia 1337.
Vandenburgh
 7 Eliza 959.
Van Eaton
 7 Rebecca 460.
Van Epps
 10 Elmer A. 2396.
Van Fleet
 8 Lydia 1320.
Van Headen
 9 Paul Arthur 1669.
Van Hoen
 7 Lester 718.
- Van Hoesen**
 8 Keturah 1900.
Van Horn
 5 Abraham 58.
 6 Bathsheba 501.
 6 Betsey 213.
 9 Burgher 2280.
 8 C. Isabelle 1563.
 7 Delia 818.
 6 Eleanor 376.
 7 Huldah 1109.
 5 Lucy 206.
 6 " 476.
 7 Olive 800.
 6 Reuel 316.
 7 Roswell 518.
 4 Sarah 35.
Van Kleeck
 7 Margaret Schenck 1273.
Van Lennep
 8 Henry J. 1301.
Van Liew
 11 Frederick Thrall 2418.
Van Schaack
 7 Thomas Beekman 888.
Van Schoick
 9 John Ingold 2267.
Vansickland
 8 Eliza 1389.
Van Slyke
 9 Edwin Tower 2269.
Van Syckle
 8 Mary Elizabeth 1087.
Van Tassell
 7 Polly 1185.
Van Tine
 7 Robert F. 365.
Van Voorhees
 9 John Houston 2128.
Van Vranken
 9 John Kellum 1968.
Van Wert
 8 James Louis 1460.
Van Wie
 8 Catherine 1859.
 9 John 2259.
Vaughn
 6 Asahel 332.
 9 Ethel M. 1958.
Veazie
 7 Adaline 1062.
Venman
 8 Charles 1275.
Verdin
 7 Emma 371.
Vermilya
 8 Edward 1688.
Viall
 8 Albert Anson 1240.
- 8 Frances L. 1802.
Vibert
 10 Grace 2082.
Vick
 8 James 1495.
Vickerman
 7 Emily B. 971.
Victor
 10 Louis Herman 2306.
Widow
 10 Leonora Bertha 2409.
Viering
 9 Albert Henry 2155.
Viets
 7 Joseph Franklin 892.
 8 " Franklin 1497.
 9 William C. 2251.
Vietz
 6 Betsey 262.
 7 Zophar 592.
Villiers-Stuart
 9 Horace 2030.
Vincent
 8 Maria Chandler 1344.
 6 William Ellery 686.
Vinica
 7 Eldridge Gerry 512.
Vining
 9 Maryetta E. 2163.
 9 Weltha A. 2163.
Vintien
 7 Martha O. 1215.
Vinting
 6 Ebenezer 227.
Vinton
 6 Abigail Smith 452.
 7 Abrathar 556.
 10 Esther M. 2328.
 8 Frances J. 1803.
 9 Lucia C. 1681.
 8 Plin 1458.
Visscher
 7 Susan Butler 788.
Voax
 7 Harriet Elizabeth 1204.
 7 Louisa 1204.
Von Liew
 8 Fayette 1776.
Voorhees
 8 William Dilworth 1363.
Vosburgh
 9 Lizzie W. 1989.
Vose
 9 Carrie Alice 1977.
 4 Mary 98.
 5 Patience 309.
Vreeland
 8 Louisa 1340.

- Vrooman**
 6 Eliza 491.
Wade
 8 Zuba Scoville 1696.
Wadhams
 7 Guy 1250.
Wadleigh
 8 Mary Louise 1321.
Wadley
 7 Anna 1135.
Wadsworth
 11 Adrian R., Jr. 2334.
 8 Eliza S. 1809.
Wagner
 9 George E. 2007.
 8 Samuel 1411.
Wagoner
 8 Maria M. 1758.
Waid
 7 Lovica 1285.
Wait
 7 Eliza 1017.
 5 Emma 1566.
 9 John 38.
 9 Julia E. 2068.
 5 Lois 268.
 6 " 600.
 9 William O. 2052.
Waite
 6 Ann 602.
 8 Annette Haviller 1392.
 8 Elizabeth 1867.
 7 Hannah 1288.
 8 Jerusha Kellogg 1590.
 7 Joseph 1144.
 6 Reuben 177.
 7 Russell 1010.
Wakefield
 6 Timothy 652.
Wakelee
 7 Sarah M. 466.
Wakeman
 11 Edwin 2445.
Walbridge
 9 Edward 1675.
 4 Mary 125.
 6 Susannah 337.
Walch
 8 Emeline M. 1409.
Walcott
 8 Stella 1330.
Walden
 8 Helen 1186.
 9 Mary C. 2108.
Waldo
 7 Hannah B. 863.
 9 Mary M. 1784.
Wales
 8 Albert 1182.
- 11 Claude Almyr 2457
 6 Olive 309.
 7 Polly 619.
Walker
 8 Almond 1678.
 9 Amy 2101.
 6 Ann 449.
 8 Anson 1843.
 7 Calvin 624.
 7 Dexter 649.
 6 Edward 227.
 9 " 1678.
 9 Edward M. 2057.
 9 " William 1423.
 3 Elizabeth 28.
 8 " 1156.
 8 Emily A. 1594.
 8 " S. 1480.
 7 Frances Maria 1272.
 6 George Gorham 598.
 8 Horace 1744.
 9 Jeremiah 2010.
 5 Jesse 103.
 7 Joseph 650.
 6 Keziah 598.
 9 Lena 1443.
 7 Mary A. 1314.
 8 " M. 1159.
 8 Miranda 1745.
 7 Nathaniel 542.
 8 Oliver 1036.
 6 Pamela 597.
 8 Samuel Snow 1326.
 5 Thomas 281.
Wallace
 9 Clarence 2213.
 6 Esther 347.
 10 Joseph 2343.
 6 Lydia 347.
 7 Sarah Jane 1242.
 7 " Sumner 1243.
Wallach
 10 Richard 2364.
Waller
 7 Margaret 1309.
Walling
 8 Adelaide 1346.
Wallis
 10 Blanche 2300.
 8 Matilda 1645.
 7 Sallie 1099.
Walliser
 10 John A. 2378.
Wallisor
 10 George 2377.
 10 Katharine 2377.
Wallour
 9 Charles Wil iam 2002.
Walsh
 5 Anna 267.
- 10 Nellie E. 2380.
Walter
 11 Jasper 2388.
Walters
 7 Catherine 903.
Walton
 9 Henry E. 2189.
Waltz
 8 Clarissa Maud 1545.
Ward
 8 Aaron 1079.
 6 Ann 352.
 6 Anna 570.
 6 Asa 659.
 9 Ashman Samuel 1709.
 7 Avery A. 1004.
 9 Berta 1944.
 10 Charles Lincoln 2127.
 10 Clara Daphne 2332.
 6 Clarissa 724.
 8 Elias 1079.
 6 Esther Maria 423.
 8 Francis A. 1010.
 6 Henry M. 424.
 8 " Sanford 1472.
 7 Joseph, Jr. 1081.
 8 Lucy 1626.
 6 Mary 673, 723.
 6 Nahum 633.
 10 Nellie J. 2214.
 8 Orlin 1079.
 6 Roxanna 554.
 6 Sally 351.
 7 Westol C. 1181.
 9 Wilbur Henry
 Harrison 1706.
 8 William 1079.
 7 William L. 435.
Warden
 8 Charles 1158.
Wardwell
 9 Henry Norman 2027.
Ware
 6 Benjamin 229.
 9 Jasper Anderson 2162.
 6 Lucy 370.
 6 Margery 310.
Warfield
 8 Hannah 1704.
 5 Job 94.
 5 John 94.
 5 Mary 94.
 7 Roland 624.
Waring
 8 Charles Henry 1818.
 9 Louis St. John 1513.
Warner
 4 Abigail 56.
 6 Abigail A. 488.
 9 Alice W. 1474.

Warner (continued)

5 Christian 329.
 8 Cordelia 1391.
 4 Daniel 116.
 4 Ebenezer 65.
 8 Edwin Clark Seeley
 1559.
 5 Eleazer 129.
 8 Elizabeth Ayer 1711.
 8 Ella Maria 1363.
 9 Emily Viola 1953.
 8 Eugene M. 1335.
 9 Frank 2122.
 8 Harriet 1507.
 9 Harriet Blanche 1938.
 9 Horace 2072.
 7 Horace H. 1312.
 6 Ira 328.
 6 James 264.
 5 Jesse 214.
 6 Joel 346, 346.
 5 John 329.
 7 John E. 724.
 7 Justus 1311.
 7 Lora 1116.
 7 Louisa B. 959.
 7 Lucy 1177.
 9 Luther Hamlin 1953.
 6 Margaret 712.
 8 Mary A. 744.
 6 Moses 335.
 11 Pearl 2380.
 6 Pearly 518.
 7 Phebe 1136.
 10 Roger Sherman 2361.
 6 Roxana 488.
 4 Samuel 73.
 8 Susan 1333.
 7 William 850.
 9 William Austin 1960.
Warren
 6 Anna 639.
 8 Edwin 1233.
 7 Fitz Henry 963.
 8 H. Winslow 1468.
 8 Henry 1650.
 6 John 648.
 7 Louisa 1156.
 7 Lucinda 1015.
 8 " 1396.
 7 Lydia 1260.
 6 Mary 470.
 7 Mary W. 379.
 7 Maryline (Alexander)
 1218.
 6 Moses 531.
 6 Polly 470.
 7 Priscilla 576.
 0 Sallie L. 2259.

Warriner

6 Anna G. 182.
 7 Betsey 1055.
 4 Ebenezer 60.
 4 Elizabeth 65.
 6 " 264.
 5 Eunice 332.
 4 Experience 59.
 7 Ezra B. 1065.
 3 James 26.
 3 Joanna (Dickinson) 15.
 6 Justin 498.
 7 Lorenzo 936.
 6 Mary 596.
 8 " 1622.
 7 Parmelia 1303.
 6 Roxanny 204.
 5 Samuel 227.
 8 Samuel Percival 1631.
 4 Sarah 26.
 7 Sophronia 1055.
 5 Stephen 198.
 6 Walter 192.
Warson
 8 Alva Strong 1499.
Washburn
 7 Amity 1300.
 8 Harriet M. 1725.
 8 Judah 1262.
 10 Thomas Forrest 2424.
Wassall
 10 Alfred Augustus 2325.
Wasta
 7 Annie 1036.
Waterhouse
 8 Caroline 1760.
 5 Crocker 203.
 8 Milo James 1882.
Waterman
 5 Abigail 268.
 10 Amy 2199.
 8 John 1193.
 8 Marcus C. 1694.
 7 Mary 1204.
 7 Richard 1206.
 11 " 2403.
 9 Thomas Storrs 2142.
Waters
 7 Adam 1117.
 7 Elisha 1117.
 7 Susan Holman 1266.
Watrous
 7 Ellen A. 1018.
 5 John 70.
 10 Mary Adeline 2085.
Watson
 7 Eliza 1203.
 8 " 1878.
 8 Emery C. 1041.
 8 George 1459.

8 J. H. 1263.
 9 Jane H. 1829.
 9 Janet McNeil 2084.
 10 Lillie Belle 2378.
 6 Lydia 671.
 8 Mary Bolton 1801.
 9 " Stevenson 2207.
 7 Polly 592.
 8 Samuel 1459.
Watt
 5 Margaret 79.
Wattles
 6 Daniel 239.
 9 Mason 2203.
Watts
 8 Hannah Gibson 1702.
Waugh
 9 J. L. 1946.
Wear
 9 Penelope Hyde 2212.
Weatherbee
 7 Orril 1034.
Weatherby
 8 Laura A. 1556.
Weatherill
 9 William James 1955.
Weaver
 10 Elsie 2309.
 8 Helen Marr 1322.
 7 Zeralda Susan 1228.
Webb
 8 Adaline 1073.
 7 Emily 352.
 4 Esther 102.
 9 Hannah Mary 2268.
 7 Joseph 1196.
 8 Marcia Kew 1514.
 11 William Henry 2456.
Webber
 9 Ida 1664.
 8 Irvin B. 1530.
 8 Margaret M. 877.
 9 Marrietta 2076.
 6 Mehitable 604.
 9 Sarah L. 1681.
Webster
 6 Augustus 481.
 7 Charles Townsend 821.
 5 Chloe 195.
 6 Elijah 512.
 6 Elijah Lyman 513.
 6 Esther 345.
 6 Ezekiel 513.
 9 Guy 1436.
 7 Harvey 570.
 7 James 1001.
 7 Marcus 1023.
 9 Martha Lucretia 1706.
 6 McCloud 524.
 7 Mercy Minerva 1034.

- 5 Noah 257.
 7 Rachel 1236.
 9 Rachel Babcock 1706.
 6 Rhoda 490.
 7 Sarah Ann Eliza 1028.
Wedge
 6 Lydia 626.
 7 Mary 1138.
 6 Nahum 626.
 7 " 1138.
 7 Polly 1138.
Weed
 7 Eliza 1034.
 7 Emily (Smith) 942.
 8 James 1337.
 9 Nathaniel 2265.
 7 Thaddeus 754.
 9 William S. 2238.
Weeks
 8 Emma M. 1629.
 7 Frederick 376.
 6 Hannah 434.
 8 Henry 1877.
 10 Kittie C. 2390.
 8 Lois 1378.
 8 Nancy 1169.
 7 Rowena 345.
Weeman
 9 James R. 2208.
Weems
 9 Julius B. 2237.
Weixler
 7 Jacob Paul, Jr. 1237.
Welch
 7 Amy 1023.
 6 Clarissa A. 490.
 9 Edith Leslie 1970.
 8 James 1498.
 6 Jerusha 414.
 8 Mary Emeline 1455.
 7 Roxana W. 592.
 10 Vesta Eleanor 2242.
Weld
 5 Abigail 227.
 7 Edward C. 1015.
 6 Elizabeth 278.
Welker
 9 Mary 2121.
 9 May 2120.
Weller
 3 Sarah 28.
 9 Theodore I. 1765.
Wellington
 6 Sally 350.
Wellman
 7 Hannah 815.
 7 Marvin 713.
 8 Milan J. 1186.
 9 Samuel McKenzie 1737.
 5 Stephen 134.
Wells
 6 Alinda 591.
 8 Arthur E. 1473.
 6 Benjamin 655.
 7 Clement 1230.
 6 Daniel 443.
 5 David 70.
 5 Ebenezer 75.
 8 Francis H. 916.
 9 George Augustus, Jr.
 2007.
 7 Henry 445.
 8 Herbert Wetmore 1672.
 8 James R. 1022.
 8 Jennie C. 1414.
 5 Joseph 106.
 6 " 252.
 8 Lucian V. 1673.
 8 Lyman Oliver 1027.
 9 Maria 1716.
 4 Mary 47.
 5 " 176.
 7 " 954.
 5 Mehitable 306.
 8 Nancy Ruggles 1459.
 8 Salome 1859.
 4 Samuel 38.
 7 Samuel I. 775.
 4 Sarah 68.
 5 " 116.
 5 Susanna 133.
 7 Tabitha 1246.
 6 Zeruah 453.
Welton
 7 Henry Beach 908.
 8 Nellie Emily 1442.
Wentworth
 8 Charles A. 1679.
 10 Charles Stephen 2336.
Wentz
 9 Ernest A. 1991.
Werden
 7 Phebe Maria 1253.
Werder
 9 Bertha 1929.
Werner
 10 Mabel (Rupp) 2303.
Wersham
 8 Elizabeth O. 1027.
Wertman
 10 Arthur E. 2219.
Westcott
 8 Edwin J. 1809.
Wesson
 8 Amelia A. 1630.
West
 9 Aurelia M. 1627.
 7 Bailey 845.
 7 Frederick 569.
 5 Jeremiah 48.
 6 Jerusha 710.
 6 Joel 167.
 9 Ninetta 2078.
 7 William 898.
Westcot
 7 Lavona Electa 598.
Westcott
 8 Amy 1708.
 8 Cynthia 1706.
 9 Mary A. 2085.
Westlake
 9 Lucy 2192.
Weston
 9 George Nelson 2240.
 9 Georgia 1840.
 6 James 431.
 6 Nathaniel Chandler 602.
 6 William 601.
Westover
 8 Dennis 1786.
Wetherbee
 7 Julia M. 977.
 8 Parthenia 1059.
 9 Rowena 2148.
 10 W. G. 2346.
Wetherby
 8 Charles 1686.
Wetherell
 6 Ann Submit 466.
 7 Electa Louisa 466.
Wettstein
 9 Frances 1431.
Wever
 7 Catherine W. 858.
 8 William Nathan 1501.
Wharfield
 9 Henry 2175.
Wheat
 8 A. W. 1313.
 8 Louise 829.
 3 Martha 19.
 3 Mary 19.
Wheaton
 10 Harry 2396.
 7 Laban M. 1211.
 7 Minerva 1189.
 6 Rachel 625.
Whedon
 7 Helen A. 965.
Wheeler
 9 Adell 2194.
 8 Benjamin, Jr. 1780.
 8 Charles Stearns 1468.
 9 Della R. 1999.
 7 Elizabeth 1181.
 9 Emma P. 2251.
 8 Etta 937.
 8 Ezra I. 1617.

- Wheeler (continued)** 6 Abigail 367.
 7 Francis B. 463. 7 " 894.
 8 Hannah Gibson 9 Annie J. 1914.
 (Watts) 1702. 7 Asa 793, 794.
 8 Harriet E. 1032. 7 Calvin 590.
 8 Herbert Russell 1172. 7 Carrie 1238.
 7 Hiram Dorr 910. 9 Charles H. 2259.
 7 Horace 1000. 9 " J. 2140.
 9 Inez 1994. 5 Cornelius 78.
 8 James Henry 1824. 7 Cynthia 1264.
 7 John 644, 644. 4 Daniel 107.
 9 Minnie Genevieve 1815. 6 " 181.
 5 Parthena 172. 6 Daniel, Jr. 317.
 8 Susan Arabella 1795. 8 Dorcas 1889.
Wheelock 7 Eldad 556.
 6 Bathsheba 620. 9 Elihu P. 1890.
 5 Benjamin 291. 10 Elizabeth B. 2403.
 5 David 279. 6 Emeline 508.
 8 Dennis 1264. 8 Emma Theora 1428.
 9 Ellen Maria 2134. 9 Erastus Bush 1843.
 6 Eunice 651. 8 Ernest Lacy 1495.
 7 Henry Ellis 1192. 6 Experience (Dickin-
 5 Jesse 100. son) 669.
 7 Katherine Brattle 1272. 11 Florence 2325.
 9 Louisa E. 2069. 8 Francis A. 1671.
 6 Lucy 482. 8 George Tyler 1725.
 7 Mary 1192. 9 " W. 2007.
 8 Mary C. 1678. 8 Hannah 1086.
 5 Paul 277. 9 Harriet 2080.
 5 Ruth (Daniels) 302. 7 Harriet L. 773.
Wheelwright 9 Herbert L. 1401.
 8 Josiah 1743. 4 Hopestill 101.
Whelpley 5 Jacob 312.
 8 Celia 1307. 9 James G. 1943.
Whetzel 5 Joanna 283.
 9 Homer L. 1834. 5 Job 190.
Whidden 8 John 760.
 8 Sophia Adelaide 1621. 10 Joseph Lyman 2361.
Whigam 8 Josiah, Jr. 1886.
 8 William 1649. 9 Kate Louise 2153.
Whimble 8 L. N. 1260.
 8 Hannah 1307. 9 Lizzie 1935.
Whipple 7 Louise 1132.
 10 Harry D. 1939. 7 Lucy 1304.
 8 Sarah C. 1550. 8 Luther 1712.
Whitaker 5 Lydia 256.
 9 Elizabeth Agnes 1993. 9 " 2274.
 9 Warren Russell 2181. 8 Marilla 831.
Whitall 3 Mary 23.
 7 Jane Haynes 1103. 7 Mary Ann 639.
Whitbeck 9 " Miles 2188.
 8 Gerard A. 1307. 9 " Worth 1802.
 10 Grace 2209. 5 Nathan 294.
Whitcomb 8 Nathaniel Turner 1754.
 7 Elliott F. 485. 7 Noah D. 360.
 8 John Fletcher 1027. 8 Phineas 1073.
 10 Seth 2346. 7 Pomroy 820.
White 5 Preserved, Jr. 150.
 7 Abiathar 1100. 6 Rhoda 509.
- 8 Rose May 1559.
 5 Samuel 79, 99.
 6 " 317.
 7 Sarah 1117.
 8 Sarah Ann 1870.
 6 Submit 539.
 7 Submit M. 1061.
 7 Susan 1282.
 4 Thomas 99.
 6 Turner 677.
 9 Walter Charles 2018.
 5 Welcome 1727.
 8 William 53.
 10 William C. 2129.
Whitehead
 8 Jane 1019.
 7 Jonathan 582.
 9 Kate 1920.
 9 William L. 1556.
Whitehouse
 8 Rose Rosalia 1611.
 9 William 1786.
Whiteman
 10 Minnie Almira 2399.
Whitesel
 8 Mary 1227.
Whitin
 7 Paul, Jr. 1213.
Whiting
 5 Anna 262.
 9 Francis 1856.
 7 Harriet 815.
 8 Henry Lee 1601.
 7 Mary 1122.
 7 Sarah K. 721.
 6 Seth 491.
 8 William 1357.
Whitley
 10 Sabra Elizabeth 2433.
Whitlock
 9 Janet 2000.
Whitman
 7 Achsah Ann 1310.
 7 Ichabod P. 828.
 8 Ira 751.
 6 John 262.
 7 Stephen 831.
 8 Susan Elizabeth 1379.
 9 Wealthy R. 2201.
Whitmores
 6 Abigail 230.
 8 Abigail H. 1543.
 9 Edwin Wallace 1800.
 9 Gladys A. 2035.
 8 James Birney 1397.
 9 Phebe 2140.
Whitney
 7 Abbie E. 800.
 8 " Emeline 1762.

- 4 Abigail (Perry) 98.
 8 Caroline Leslie 1657.
 6 Charity 430.
 9 Chauncey G. 1588.
 8 Dexter 1075.
 6 Hachallah 638.
 7 Harriet 1317.
 9 Jane Parmelia 2161.
 7 Josiah Davis 992.
 9 Lucia Ellen 1703.
 5 Lucy 293.
 6 " 388.
 5 Mary 76.
 9 Mary Clarissa 2151.
 6 Nancy 661.
 9 Raymond Lee 1962.
 7 Rowena Chamberlin 874.
 8 Roy Edwin 1511.
 Whittemore
 6 Hulda 364.
 8 John 1841.
 9 O. 1435.
 7 Olive (Brainard) 1244.
 9 Wealthy R. 2201.
 Whitten
 8 L. M. 1260.
 Whittier
 7 Malvira 943.
 Whittin
 10 Anna 2313.
 Whittingill
 10 Dixie C. 2341.
 Whittlesey
 10 C. T. 2096.
 Wiant
 8 David 1174.
 Wiard
 8 Alfred D. 1690.
 Wible
 7 Helen 656.
 Wickham
 6 Elizabeth 702.
 Wickwire
 9 Lillian 2168.
 Wider
 8 Benjamin 1195.
 Wiecks
 9 Marguerite 1789.
 Wiener
 8 Eugenia 1491.
 Wiggins
 8 James 1198.
 10 Rachel 2413.
 8 Sarah Elizabeth 1482.
 Wight
 8 Abel 1307.
- 6 Abigail 681.
 7 Abner Gibbs 1241.
 9 Charles Henry 2143.
 9 E. W. 1631.
 10 Gwendolin B. 2147.
 8 Harkey 1660.
 9 Mary Redfield 1912.
 Wightman
 9 Elbert E. 2218.
 Wilber
 9 Charles B. 1950.
 9 Mary 2160.
 Wilbor
 7 Charles W. 912.
 Wilbur
 10 Celia 2199.
 7 Deluna 405.
 7 Diademia 405.
 6 Susannah 405.
 Wilcox
 8 Abner 1844.
 8 Cordelia 1611.
 7 Daniel Wilmouth 880.
 10 Edwin M. 2359.
 9 Elizabeth Mary 2168.
 8 Fidelia Ann 1433.
 8 Francis P. 810.
 7 James 683.
 9 John F. 1905.
 9 " R. 2154.
 10 Kathryn 1920.
 7 Louisa Dudley 1040.
 5 Mary (Buttolph) 240.
 9 " E, 1971.
 7 " F. 880.
 8 Polly 1085.
 6 Sarah 236.
 7 " 564.
 7 Sarah M. 1041.
 Wilder
 6 David 316.
 7 " 918.
 11 Lulu Grace 2453.
 8 Marion R. 896.
 8 Susan Freeman 1338.
 Wildman
 8 Lois Ann 1658.
 Wilds
 6 Lucinda 539.
 Wiley
 7 Jerusha 344.
 Wilhelm
 9 George 2289.
 Wilkins
 7 Ann 1014.
 8 Charles 1685.
 9 G. W. 875.
 9 Ina 2226.
 8 Rhoda Ann 1685.
- Wilkinson**
 8 Alvin 1174.
 6 Joanna (Darling) 586.
 8 S. 1174.
 Will
 8 Caroline 1610.
 Willard
 10 Emma J. 2321.
 10 Garry A. 2434.
 7 George 1203.
 7 Mary 1140.
 7 Mary G. 494.
 8 Olive Charlotte 1724.
 7 Polly 577.
 Willcox
 9 Kathryn Elizabeth 2230.
 Willett
 9 Charles R. 2144.
 Willey
 9 Benjamin F. 2009.
 8 Cora M. 1532.
 Williams
 9 A. H. 1731.
 6 Abigail 414.
 6 " 712.
 7 Amos 582.
 9 Anne 2111.
 8 Augusta 1798.
 7 Augustine 558.
 9 Benjamin 1448.
 8 Caroline L. 1642.
 7 Catherine 916.
 8 Catherine A. 1779.
 9 Charles 1763.
 8 Charles H. S. 906.
 7 " S. 916.
 8 Charlotte (Downer) 1659.
 10 Clara 2205.
 6 Elijah 555.
 7 Elizabeth 1153.
 8 Emma 1516.
 8 Emma Elizabeth 1808.
 6 Grace 354.
 7 Harriet C. 1001.
 7 " T. 1186
 10 Harry Robert 2335
 7 Helen Hughes 759.
 8 " M. 1329.
 9 Henrietta M. 2276.
 8 Henry 1553.
 9 Jennie 1922.
 8 Jennie E. 1253.
 9 Jesse Martin 1994.
 8 " V. 1223.
 7 John 1128.
 9 John Frank 2082.
 8 " H. 916.
 7 Jonas 1229.

- Williams (continued)** 10 Florence 2209.
 9 Leonard John 2049. 9 Frederick Wells 1592.
 9 Lulu V. 1907. 1958.
 5 Mary 160. 8 Harriet Adelaide 1711.
 8 " 1054. 8 " E. (Wheeler)
 9 Mary E. 1616. 1032.
 9 Montrose F. 2189. 9 Helen Stuart 1949.
 9 Myron Raymond 2082. 8 Henry K. 975.
 7 Nancy 990. 7 Hiram 701.
 7 " 1280. 8 Jane Eliza 1733.
 10 Origen 2370. 10 Jean 2109.
 9 Otis W. 1681. 9 Jennie 2142.
 7 Phila Ann 1014. 7 Jennie Hodge 948.
 7 Reuben S. 583. 8 Jesse 1843.
 6 Sally 442. 6 John 189.
 5 Samuel 182. 6 " 462.
 6 Sarah 442. 7 " 767.
 8 Sarah P. 1161. 6 Junia Adams 272.
 8 Stedman 1238. 10 Kit 2394.
 4 Stephen 48. 10 Lola 2162.
 6 Sybil (Lamb) 557. 11 Marcella A. 2444.
 4 Thomas 47. 8 Margaret 1176.
 8 William Hart 1071. 7 Margaret A. 951.
Williamson 6 Martin 275.
 9 Belle 2134. 6 Matthew 461.
 8 Pauline Mary 1566. 8 Maude Hollingsworth
 9 Rebecca Frances 2049. 1866.
Willis 8 N. 1176.
 6 Annis 430. 8 Philip 1176.
 9 Charles Osmer 2158. 7 Rebecca 628.
 9 Genevieve 1353. 10 Robert 2116.
 10 Izetta 2145. 8 Samuel 1536.
 8 J. M. 960. 8 William Richardson
 8 Joshua 829. 1273.
 8 Ophelia A. 1817. **Wiltsie**
 6 Sarah 681. 9 Mary A. 2255.
Williston **Winand**
 5 Hannah 267. 8 Alice Electa 1691.
 5 Israel 183. **Winans**
 9 Mary Beatrice 2059. 8 Benjamin 1176.
 4 Miriam (Stebbins) 88. 9 Hattie Grosvenor
 5 Nathaniel 109. 2242.
 6 Willard 530. 7 Stephen 819.
Willits **Winchel**
 11 Frederick John, Jr. 7 Amanda F. 448.
 2440. **Winchell**
Willson 7 Agnes 509.
 7 Demetrias 701. 7 Corinthia 838.
Wilson 7 Elias 763.
 10 A. C. 2068. 10 Mary Edna 2355.
 9 Alvin Robert 1960. **Winchester**
 10 Annie 2334. 6 Fidelia M. 204.
 7 Charles 802. **Windsor**
 8 Charles H. 1510. 8 Ellen 1772.
 7 Clarissa 587. **Wing**
 6 David, Jr. 471. 7 Fidelia 1190.
 7 Elizabeth 844. 6 Isaac 176.
 9 Ella P. 2234. 8 Josephine Lawrence
 8 Eva Lydia 1560. 1398.
- 6 Josiah 152.
 7 Laura C. 1112.
 7 Sarah H. 838.
Winnegar
 9 Hattie Elizabeth 1732.
Winslow
 5 Dorcas 265.
 8 Harriet Brewer 1517.
Winsor
 6 Betsey 602.
 7 Eden 602.
 7 Eleanor 602.
 8 Rhoda 1119.
Winter
 7 Luthera 591.
Winton
 8 Amasa 1256.
 9 Eva 2121.
Wirtz
 9 Fernand Jacob 2185.
Wise
 7 Mary Ann Martha
 Newton 1005.
 10 Susan 2414.
Wisegarver
 10 Grace 2354.
Wiser
 8 Cornelia 1383.
Wissing
 8 Paul W. 1502.
Wiswall
 6 Lydia 621.
Witherbee
 9 Mary S. 1651.
Witherell
 10 Philip 2305.
Withey
 8 Josiah 1256.
Withington
 8 Albert Carruth 1821.
 9 Philip H. 1448.
Witt
 4 Elizabeth 77.
 9 Emma 2189.
Wixson
 8 Sarah (Blodgett)
 1755.
Wolcott
 7 Allen 1031.
 7 Emma 766.
 4 Jane Allen 50.
 7 Julius 1020.
 4 Martha 49.
 7 Mehitable 1288.
 8 Ralph 1617.
Wolfe
 8 Benjamin 1174.
 10 Clara Frances 2348.

- Wolfskiel**
 9 Adam 1917.
Wood
 9 Anna M. 1503.
 9 Annie Mary 2158.
 6 Beulah 541.
 8 Catherine C. 1764.
 7 " Sarah 985.
 8 Celinda H. 1705.
 7 Charlotte 875.
 6 David 603.
 5 Dexter 286.
 9 Edgar Preston, Jr.
 2037.
 7 Edson G. 338.
 8 Edward W. 1815.
 7 Emily 1130.
 8 Emily Merchant 1058.
 9 Estella 2181.
 5 Ezra 285.
 8 Francis 830.
 7 George W. 1240.
 9 Gevilvine L. 2123.
 7 Glen 879.
 6 Grace 640.
 8 Hannah 1790.
 8 Harriet E. 1488.
 9 Herbert Edwin 1978.
 9 Irving Francis 2289.
 9 J. Franklin 1830.
 4 James 106.
 7 James B. 823.
 8 Jane Adams 1758.
 7 Joel Shaw 415.
 5 John 159.
 7 " 498.
 7 Jonathan 617.
 6 Levi 272.
 7 Lydia C. 1240.
 7 Lyman 695.
 10 Marguerite 1910.
 6 Mary 183.
 7 " 743, 1139.
 6 Nathan 620.
 9 Obadiah 2273.
 6 Orrela 608.
 8 Palmer 1159.
 9 Pearl 1998.
 8 Perry 1864.
 7 Peter A. 727.
 7 Polly 1139.
 5 Ruth 322.
 7 Sabrina 1087.
 6 Sally 635.
 7 Sara Frances 926.
 6 Sarah 573.
 7 " 1159.
 7 Sarah Jane 988.
 7 " K. 830.
- 6 Stephen 632.
 7 Sylvia 1186.
 8 Thomas E. 1159.
 10 William B. 2381.
 8 " J. 1581.
Woodard
 8 George Anson 1607.
 6 Josiah 648.
Woodbury
 7 Daniel 446.
 8 Rose Belle 1487.
Woodcock
 7 Elias 1150.
 6 Elizabeth Margaret 553.
Woodford
 9 M. M. 1889.
Woodhouse
 9 James 1697.
Woodmansee
 8 William 831.
Woodruff
 7 Asa 701.
 6 Betsey 586.
 6 Elizabeth 586.
 9 Frederick Fitch 2130.
 5 Joseph 72.
 8 Lloyd L. 962.
 8 Louisa 1751.
 8 Lucia M. 1693.
 8 Maria 1087.
 8 Wayne J. 1698.
Woods
 8 C. 785.
 6 Daniel 704.
 8 Harlow 1301.
 9 Harriet E. 1918.
 7 James 444.
 9 Jennie A. 1964.
 6 John 703.
 7 Julia 732.
 7 Lucius 1027.
 9 Mary L. 2233.
 8 Richard A. 1452.
Woodward
 10 Allan 2291.
 7 Fidelia 682.
 6 Hannah 291.
 9 Henry Joseph 2030.
 8 Hezekiah 806.
 7 Joseph 648.
 6 Levi 637.
 6 Mary Ann 349.
 7 " W. (Dexter)
 1275.
 7 Sarah 928.
Woodworth
 7 Clarissa 559.
 7 Elizabeth E. 987.
 8 Nettie L. 997.
- Wooldrick**
 8 Fred 1834.
Wooley
 7 Susan E. 988.
Woolverton
 8 Samuel 1489.
Wooster
 8 Julia Ann 1085.
Worden
 7 William B. 511.
Work
 6 Stephen 153.
Works
 7 John 1233.
Worth
 7 Elizabeth 464.
 7 Mary 618.
Worthington
 7 Alfred 813.
 5 Daniel 88.
 6 Elizabeth 552.
 6 Eunice 183.
 8 Johanna 1551.
 5 John 221.
 5 Jonathan 61.
 7 Lois 552.
 10 May 2311.
 5 Sarah 314.
 9 Sarah E. 2278.
 7 Sophia Jane 563.
 8 William Watson 1230.
Wright
 9 Albert 2234.
 9 Albert L. 1918.
 7 Anna 730.
 9 Arthur R. 1804.
 3 Benjamin, Sr. 14.
 9 Caroline Sarah 2043.
 8 Charles Augustus 1509.
 8 " M. 738.
 6 Darius 315.
 4 Deborah 106.
 6 " 338.
 6 Eber 520.
 6 Eliakim 706.
 6 Elizabeth 664.
 8 Emma Elizabeth 1489.
 9 Eunice C. 2251.
 8 Florence Ruth 1494.
 8 Fred A. 894.
 8 " Case 1451.
 10 Hannah 2199.
 7 Hattie 416.
 6 Hezekiah 141.
 5 Huldah 201.
 9 Irene 2256.
 7 Isaac 1295.
 5 James 67.
 8 Jeremiah 906.
 8 Lillian W. 1815.

- Wright (continued)**
6 Lois 335.
5 Lovina 207.
4 Mary 41.
6 " 346.
8 Mary C. 1876.
9 " G. 1729.
7 Merinda 732.
10 Mettie 2388.
6 Miriam 362.
7 Noah 624.
6 Olive 718.
6* Parthena 426.
5 Phineas 75.
5 Rachel 306.
6 Robert 145.
3 Sarah 10.
5 " 329.
7 " 771.
7 Sarah A. 366.
7 " Jane 827.
7 " Josephine 1155.
6 Simeon 560.
8 Syrena J. 1595.
7 William 711.
8 " 824.
7 William H. 422.
9 " S. 1918.
- Wurm**
8 Mary Adaline 774.
- Wyatt**
8 Frank B. 1620.
- Wyckoff**
9 James Newton 2200.
- Wylde**
10 Frank M. 1924.
- Wylie**
8 Mabel 880.
8 Samuel 1194.
- Wyman**
9 Charles Lloyd 1984.
8 Isaac J. 1812.
8 John C. 1203.
8 Justus 1185.
6 Parmela 420.
6 Sophia 419.
- Wysong**
10 Lois Lavina 2385.
- Yale**
8 Cecelia A. 1388.
- Yancey**
11 Claire 2444.
- Yates**
7 Emily Ann 1035.
8 Mattie 1503.
8 Jeremiah F. 1651.
- Yeager**
9 Joseph 1819.
- Yeats**
9 Grace Louise 1977.
- Yeaw**
9 Leon 2015.
- Yeomans**
8 Lucien Theron 1897.
- Young**
8 Clark 1823.
8 Elizabeth (Shields) 1804.
10 George Benham 2153.
7 Helen Marr 1258.
10 Merrill 2299.
7 Orange 416.
8 Phebe 1841.
10 William D. 2404.
9 " G. 1944.
- Youngs**
8 David 1698.
- Yuek**
9 Louis E. 1967.
- Yuill**
10 Lillian Esther 2301.
- Zahn**
8 Lewis 1751.
- Zehner**
10 Mary Elizabeth 2285.
- Zehme**
9 Mary 2220.
- Zimmer**
8 Adam 904.
- Zimmerman**
8 Charles Augustus 1836.
8 Dorothy Edmonstone 1394.
- Zwick**
8 Henry 1767.
10 Helen 2291.

THE END

"So live, that when thy summons comes to join
The innumerable caravan, which moves
To that mysterious realm, where each shall take
His chamber in the silent halls of death.
Thou go not, like the quarry-slave at night,
Scourged to his dungeon, but, sustained and soothed
By an unfaltering trust, approach thy grave,
Like one who wraps the drapery of his couch
About him, and lies down to pleasant dreams."

BENTLEY HISTORICAL LIBRARY



3 9015 07116 9307

1076
DB

